

An aerial photograph of the University of Pittsburgh campus. The Cathedral of Learning, a tall Gothic Revival skyscraper, stands prominently in the center-left. To its left is the Cathedral of Our Lady, a smaller Gothic church. The foreground is filled with lush green trees. A wide street with traffic runs through the middle of the campus. In the background, various university buildings and the Pittsburgh city skyline are visible under a clear blue sky with light clouds.

University of Pittsburgh Fact Book 2016



Foreword

The Office of Institutional Research is pleased to present the University of Pittsburgh *Fact Book 2016*. This annually produced book is intended to be a useful source of information about the University of Pittsburgh. The information provided on these pages reflects much of what Institutional Research reports on behalf of the University, throughout the year. The Fact Book includes the most current information available for either an academic or fiscal year, as well as historical information.

Most of the information included in the Fact Book is compiled by Institutional Research from data sources developed by the office to respond to the planning, budgeting, and governmental compliance requirements of the University. If the source of the data presented is different from Institutional Research, the office providing this information is cited. In regards to these offices, Institutional Research is wholeheartedly grateful for the assistance that they have provided. IR's Director, Bob Goga, along with Information and Reporting Analyst, Diane Drazdzinski, while primarily responsible for content and presentation, are also grateful for the valuable support and significant contribution provided by IR Project Director, Rob Rodgers.

We hope that you find the Fact Book useful and informative. We encourage your comments and suggestions on how to improve future editions.





TABLE OF CONTENTS

GENERAL INFORMATION

Mission Statement	2
Guide to <i>Fact Book</i> Definitions	3
Specialized Accreditations by School, Program, and Accrediting Agency	6
Member Institutions of the Association of American Universities	10
University Maps	
Pittsburgh Campus Map	11
Johnstown Campus Map	13
Greensburg Campus Map.....	14
Titusville Campus Map.....	15
Bradford Campus Map.....	16

UNIVERSITY ORGANIZATION

University of Pittsburgh, Membership of the Board of Trustees, 2016-2017	18
Officers of the University of Pittsburgh, 2015-2016.....	19
University Officers	20
Chancellor	21
Provost – Deans/Directors/Presidents.....	22
Provost – Other Academic Areas.....	23
Health Sciences – Deans and Vice Chancellors.....	24
Health Sciences – Institute Directors.....	25
Senior Vice Chancellor, Business and Operations	26
Senior Vice Chancellor and Chief Financial Officer	27
Student Affairs.....	28
Institutional Advancement.....	29
University of Pittsburgh Trust.....	30

STUDENT INFORMATION

Headcount Enrollment by Campus, School, Level, and Status, Fall Term 2015.....	32
FTE Enrollment by Campus, School, and Level, Fall Term 2015.....	33
Headcount Enrollment by Campus, Level, and School, Fall Term 2011-2015.....	34
FTE Enrollment by Campus, Level, and School, Fall Term 2011-2015.....	35
Headcount Enrollment by Campus, School, Level, and Gender, Fall Term 2015.....	36
Headcount Enrollment by Level, Campus, School, and Ethnicity, Fall Term 2015	37



TABLE OF CONTENTS

STUDENT INFORMATION (continued)

Headcount Enrollment by Campus, Status, Level, and Residency, Fall Term 2015.....	38
Headcount Enrollment by Age, Level, and Status, Pittsburgh Campus, Fall Term 2015.....	39
Headcount Enrollment by Age, Level, and Status, Regional Campuses, Fall Term 2015.....	40
Headcount Enrollment by Pennsylvania County, Fall Term 2015.....	41
Headcount Enrollment by Pennsylvania County, Total University, Fall Term 2015.....	42
Headcount Enrollment by State or U.S. Territory, Fall Term 2015.....	43
Headcount Enrollment by State or U.S. Territory, Total University, Fall Term 2015.....	44
Headcount Enrollment by International Students by Country of Origin, Fall Term 2015.....	45

DEGREE AND CERTIFICATE PROGRAMS

Degree and Certificate Programs Offered by School and Degree and Certificate Type, Fall Term 2015.....	48
Number of Degree Programs Offered by Degree Category and Degree Type, Pittsburgh Campus, Regional Campuses, and University Total, Fall Term 2015.....	58
Number of Certificate and Degree Programs Offered by Certificate/Degree Category and School, Pittsburgh Campus, Regional Campuses, and University Total, Fall Term 2015.....	62
Degrees and Certificates Awarded by Campus and Certificate/Degree Category, Fiscal Year 2011 to 2015.....	63
Degrees and Certificates Awarded by Certificate/Degree Category and Campus, Fiscal Year 2011 to 2015.....	64
Degrees and Certificates Awarded by Certificate/Degree Category and School/Campus, Fiscal Year 2011 to 2015.....	65
Degrees and Certificates Awarded by School/Campus and Certificate/Degree Category, Fiscal Year 2011 to 2015.....	67

FACULTY AND STAFF INFORMATION

Full-Time and Part-Time Employees by School and Employee Type, Fall Term 2015.....	71
Full-Time Employees by Ethnicity and Gender, Fall Term 2015.....	72
Selected Characteristics of Full-Time Employees, Total University, Fall Term 2015.....	74
Full-Time Faculty by School and Academic Rank, Fall Term 2015.....	75
Average Salary of Full-Time Instructional Faculty by Academic Rank, Pittsburgh Campus, Fall Term 2011-2015.....	76
Full-Time Faculty by School and Highest Earned Degree, Fall Term 2015.....	77
Full-Time Faculty by School and Tenure Status, Fall Term 2015.....	78
Research Associates, Postdoctoral Associates, and Postdoctoral Scholars, Fall Term 2015.....	79

FINANCIAL INFORMATION

Consolidated Statements of Activities, Fiscal Year 2014 to 2016.....	81
Distribution of the Budget, Total University, Fiscal Year 2016.....	83



TABLE OF CONTENTS

FINANCIAL INFORMATION (continued)

Undergraduate Full-Time Two-Term Tuition Rates by Pennsylvania and Out-of-State Residency, Pittsburgh Campus Schools and Regional Campuses, Academic Year 2011-12 to 2015-16	84
Undergraduate Part-Time Per Credit Tuition Rates by Pennsylvania and Out-of-State Residency, Pittsburgh Campus Schools and Regional Campuses, Academic Year 2011-12 to 2015-16	85
Graduate and Doctorate-Professional Practice Full-Time Two-Term Tuition Rates by Pennsylvania and Out-of-State Residency, Pittsburgh Campus Schools, Academic Year 2011-12 to 2015-16	86
Graduate Part-Time Per Credit Tuition Rates by Pennsylvania and Out-of-State Residency, Pittsburgh Campus Schools, Academic Year 2011-12 to 2015-16	88

RESEARCH INFORMATION

Sponsored Research and Other Sponsored Programs Expenses by School and Other Area or Program, Fiscal Year 2015	90
Sponsored Research and Other Sponsored Programs, Expenses by Sponsor, Fiscal Year 2015	91
Centers, Institutes, Laboratories, and Clinics, 2014-15	92

LIBRARY COLLECTIONS AND SERVICES

Library Collections, University Library System, Health Sciences Library System, Law Library and University Total, Fiscal Year 2013, 2014 and 2015	98
Library Services, University Library System, Health Sciences Library System, Law Library and University Total, Fiscal Year 2013, 2014 and 2015	99

INSTITUTIONAL ADVANCEMENT

Voluntary Support by Source of Giving, Fiscal Year 2011-2015	101
Voluntary Support by Support Category, Fiscal Year 2015	102
Alumni Residing in Pennsylvania by County, 2015	103
Alumni Residing in the United States by State or Territory, 2015	104



GENERAL INFORMATION



MISSION STATEMENT

The University of Pittsburgh, founded in 1787, is one of the oldest institutions of higher education in the United States. As one of the nation's distinguished comprehensive universities, the resources of the University constitute an invaluable asset for the intellectual, economic, and social enrichment of Pennsylvania, while the international prestige of the University enhances the image of Pennsylvania throughout the world.

The University's mission is to:

- provide high-quality undergraduate programs in the arts and sciences and professional fields, with emphasis upon those of special benefit to the citizens of Pennsylvania;
- offer superior graduate programs in the arts and sciences and the professions that respond to the needs of Pennsylvania, as well as to the broader needs of the nation and the world;
- engage in research, artistic, and scholarly activities that advance learning through the extension of the frontiers of knowledge and creative endeavor;
- cooperate with industrial and governmental institutions to transfer knowledge in science, technology, and health care;
- offer continuing education programs adapted to the personal enrichment, professional upgrading, and career advancement interests and needs of adult Pennsylvanians; and
- make available to local communities and public agencies the expertise of the University in ways that are consistent with the primary teaching and research functions and contribute to social, intellectual, and economic development in the Commonwealth, the nation, and the world.

The trustees, faculty, staff, students, and administration of the University are dedicated to accomplishing this mission, to which they pledge their individual and collective efforts, determined that the University shall continue to be counted among the prominent institutions of higher education throughout the world.



GUIDE TO FACT BOOK DEFINITIONS

For the most part, universities share in the terminology used to describe enrollment, employment, and indeed, all other facets of a university's activities. However, there are nuances that are peculiar to each. The definitions that are presented here reflect the taxonomy used by the University of Pittsburgh, and as such are referenced here in the *Fact Book*.

Academic Rank

A categorization which includes: Professor, Associate Professor, Assistant Professor, Instructor, Lecturer, and Other, with that last category used for faculty who are Librarians, Scholars, and Teachers.

Academic Year

This is the year that begins on September 1 and then ends on August 31. Comprising this twelve-month period is the Fall Term, which runs from late August to December; the Spring Term, which runs from January to April; and the Summer Term, which runs from May to August. Summer Sessions run concurrently with the Summer Term.

Campus

This is one of the five geographic locations of the University of Pittsburgh. In addition to the Pittsburgh Campus, the regional campuses of the University are located in: Johnstown, Greensburg, Titusville, and Bradford.

Certificate Category

There are various types of certificates that are awarded at the completion of specific academic programs. As such, the certificate designation is based upon the level of the academic program. The first order of specificity is Undergraduate Certificate versus Graduate Certificate. Then within each, provision is made for further levels of detail, as follows: Undergraduate Certificates are specifically designated in the Fact Book as CERT; Graduate Certificates as: ADVCT, ADVCTM, ADVCTD, ADVCTG, and ADVCTP.

Certificate Program

An academic program whose completion is recognized by conferring upon the student an award referred to as a certificate.

Degree Category

A degree classification which includes: Associate, Baccalaureate, Master's, Doctorate-Research/Scholarship, and Doctorate-Professional Practice.

Degree Program

An academic program whose completion is recognized by conferring upon the student an award referred to as a degree.

Degree Type

A specific degree within a degree category, for example: BA, MA, PhD, MD, and so on.

Fiscal Year

The year begins on July 1 and then ends on June 30.

Full-Time Equivalent (FTE) Enrollment

A calculated number derived by adding the number of full-time students to 40 percent of the number of part-time students.

Instructional Faculty

University faculty associated with teaching activities, as defined by the American Association of University Professors.



GUIDE TO FACT BOOK DEFINITIONS (continued)

Level***Graduate Students***

Those students enrolled in programs leading to a graduate degree or certificate. Also included are those students who are enrolled for graduate coursework but who are not seeking a graduate degree or certificate.

Graduate Students (continued)

Doctoral students are enrolled in programs that are classified as follows:

Doctorate-Professional Practice

These degree programs are the professional degree programs of the School of Medicine (MD), the School of Dental Medicine (DMD), the School of Pharmacy (PharmD), the School of Law (JD), the School of Nursing (DNP), the School of Health and Rehabilitation Sciences (AUD, DPT, CSCD), and the School of Education (EdD – approved in June 2014).

Doctorate-Research/Scholarship

Degree programs in this classification are all doctoral degree programs other than those identified as Doctorate-Professional Practice.

Undergraduate Students

Those students enrolled in programs leading to an undergraduate degree or certificate. Also included are students enrolled for undergraduate coursework but who are not seeking an undergraduate degree or certificate.

Postdoctoral Associate

This is a transitional position and is viewed as preparatory for an academic and or research career. Individuals in this classification are considered employees of the University.

Postdoctoral Scholar

This is a transitional position and is viewed as preparatory for an academic and or research career. Individuals in this position are paid from a University grant that prohibits the individual from being considered an employee, or are paid from a grant whose funding source does not permit collection of a fringe rate, or are being paid a stipend by an agency outside the University.

Race***For Faculty and Staff***

The U.S. Department of Labor classification wherein an individual's race is reported in terms of the following: Black or African American, American Indian or Alaskan Native, Asian, Native Hawaiian or Other Pacific Islander, Hispanic or Latino, White, and Two or More Races.

For Students

The U. S. Department of Education's classification taxonomy wherein an individual's race is reported in terms of the following: International, Black or African American, American Indian or Alaskan Native, Asian, Native Hawaiian or Other Pacific Islander, Hispanic or Latino, White, and Two or More Races.

Research Associate

This is an appointment that involves substantially full-time research or scholarship, is renewable, and is not viewed as preparation for another position. These Individuals are considered employees of the University.

School

This is an academic unit that is responsible for the administration of the institution's academic programs.



GUIDE TO FACT BOOK DEFINITIONS (continued)

Status***Full-time students***

Undergraduate students registered for 12 or more credits in a term. Graduate students and first professional students registered for 9 or more credits in a term.

Part-time students

Undergraduate students registered for fewer than 12 credits in a term. Graduate students and first professional students registered for fewer than 9 credits in a term.

Tenure

A status accorded to those members of the University's faculty who have demonstrated high ability and achievement in their dedication to the growth of human knowledge.



SPECIALIZED ACCREDITATIONS BY SCHOOL, PROGRAM, AND ACCREDITING AGENCY

The University of Pittsburgh is institutionally accredited by the Middle States Association of Colleges and Schools, Commission on Higher Education. The following table lists, by school and program, specialized accreditations.

School	Program/Other	Description	Accrediting Agency
Dietrich School of Arts and Sciences	Chemistry	Baccalaureate degree program	American Chemical Society
	Clinical Psychology	Doctoral (research/scholarship) degree program	American Psychological Association, Committee on Accreditation and Psychological Clinical Science Accreditation System
	Theatre Arts	Baccalaureate, master's, and doctoral degree (research/scholarship) programs	National Association of Schools of Theatre
	English Language Institute	Intensive English Program	Commission on English Language Accreditation
Katz Graduate School of Business and College of Business Administration	Business	Baccalaureate and master's degree programs	American Assembly of Collegiate Schools of Business International: Association to Advance Collegiate Schools of Business
School of Education	Orientation and Mobility for Visually Impaired and Teacher of the Visually Impaired	Teacher certification programs	Association for Education and Rehabilitation of the Blind and Visually Impaired
	Applied Behavior Analysis Program	Teacher certification program	Behavior Analyst Certification Board
	Early Childhood Education Program, Education of Students with Mental and Physical Disabilities Certification Program, K-12 Principal Certification Program, Master of Arts in Teaching Program, Primary Plus: PreK-4 Teacher Certification Program, Reading Specialist Certification Program, Special Education Program, Superintendent's Letter of Eligibility Certification Program, Supervisor of Curriculum and Instruction Certification Program, and the Supervisor of Special Education Certification Program	Teacher certification programs	Pennsylvania Department of Education



SPECIALIZED ACCREDITATIONS BY SCHOOL, PROGRAM, AND ACCREDITING AGENCY (continued)

School	Program/Other	Description	Accrediting Agency
Swanson School of Engineering	Bioengineering, Chemical Engineering, Civil Engineering, Computer Engineering, Cooperative Engineering Education Program (excluding Engineering Physics within this program), Electrical Engineering, Engineering Physics, Engineering Science, Industrial Engineering, Materials Science and Engineering, Mechanical Engineering and Metallurgical Engineering	Baccalaureate degree programs	Accreditation Board for Engineering and Technology, Inc.
	Law	Doctoral (professional practice) degree program	American Bar Association, Council of the Section of Legal Education and Admissions to the Bar
Graduate School of Public and International Affairs	International Development, Public Administration, and Public and International Affairs	Master's degree programs	Network of Schools of Public Policy, Affairs, and Administration, Commission on Peer Review and Accreditation
School of Social Work	Social Work	Baccalaureate and master's degree programs	Council on Social Work Education, Commission on Accreditation
School of Information Sciences	Library and Information Science	Master's degree program	American Library Association, Committee on Accreditation
	Library Science K-12 Teacher Certification Program	Teacher certification	Pennsylvania Department of Education (conducted through the University's School of Education)
School of Dental Medicine	Dental Medicine	Doctoral (professional practice) degree program	American Dental Association, Commission on Dental Accreditation
	Dental Hygiene and Dental Specialties	Certificate program	American Dental Association, Commission on Dental Accreditation
School of Nursing	Nursing	Baccalaureate, master's, and doctoral (professional practice) degree programs	Commission on Collegiate Nursing Education
	Nurse Anesthesia	Master's degree program	American Association of Nurse Anesthetists, Council on Accreditation of Nurse Anesthesia Education Programs
	Nursing	Continuing education programs	American Nurses Credentialing Center, Pennsylvania State Nurses Association
	School Nurse	Certification program	Pennsylvania Department of Education
School of Pharmacy	Pharmacy	Doctoral (professional practice) degree program	Accreditation Council for Pharmacy Education



SPECIALIZED ACCREDITATIONS BY SCHOOL, PROGRAM, AND ACCREDITING AGENCY (continued)

School	Program/Other	Description	Accrediting Agency
Graduate School of Public Health	Public Health	All master's and doctoral (research/scholarship) degree programs	Council on Education for Public Health
	Genetic Counseling	Master's degree programs	American Board of Genetic Counseling, Accreditation Council
	Health Administration	Master's degree programs	Commission on Accreditation of Healthcare Management Education
School of Medicine	Medicine	Doctoral (professional practice) degree program	Liaison Committee on Medical Education of the Council on Medical Education of the American Medical Association and the Association of American Medical Colleges
School of Health and Rehabilitation Sciences	Athletic Training	Baccalaureate degree program	Commission on Accreditation of Athletic Training Education
	Nutrition and Dietetics, and Coordinated Master in Nutrition and Dietetics	Baccalaureate degree program	American Council for Education in Nutrition and Dietetics, the Accrediting Agency for the Academy of Nutrition and Dietetics.
	Emergency Medicine	Baccalaureate degree program	Commission on Accreditation of Allied Health Information, Committee on Accreditation for the Emergency Medical Services Professionals
	Health Information Management	Baccalaureate degree program	Commission on Accreditation for Health Informatics and Information Management Education
	Occupational Therapy	Master's degree program	American Occupational Therapy Association, Accreditation Council for Occupational Therapy Education
	Physical Therapy	Doctoral (professional practice) degree program	Commission on Accreditation in Physical Therapy Education
	Rehabilitation Counseling	Master's degree program	Council on Rehabilitation Education
	Speech-Language Pathology	Master's degree program	Council on Academic Accreditation in Audiology and Speech-Language Pathology
	Audiology	Doctoral (professional practice) degree program	Council on Academic Accreditation in Audiology and Speech-Language Pathology
	Physician Assistant Studies	Master's degree program	Accreditation Review Commission on Education for the Physician Assistant, Inc.
	Prosthetics and Orthotics	Master's degree program	National Commission on Orthotics and Prosthetics Education, through the Commission on Accreditation of Allied Health Programs



SPECIALIZED ACCREDITATIONS BY SCHOOL, PROGRAM, AND ACCREDITING AGENCY (continued)

School	Program/Other	Description	Accrediting Agency
Johnstown	Civil Engineering Technology, Electrical Engineering Technology, and Mechanical Engineering Technology	Baccalaureate degree programs	Technology Accreditation Commission of the Accreditation Board for Engineering and Technology, Inc.
	Early Childhood, Elementary Education, Secondary Education, and Middle Level Education	Teacher certification programs	Pennsylvania Department of Education
	Surgical Technology	Associate degree program	Commission on Accreditation of Allied Health Education Programs
	School Nurse	Certification program	Pennsylvania Department of Education
	Nursing	Baccalaureate degree program	Commission on Collegiate Nursing Education
	Respiratory Care	Associate degree program	Commission on Accreditation of Respiratory Care
Greensburg	Early Childhood Education, Secondary Education, and Spanish Education	Teacher certification programs	Pennsylvania Department of Education
Titusville	Nursing	Associate degree program	Accreditation Commission for Education in Nursing
	Physical Therapist Assistant	Associate degree program	Commission on Accreditation in Physical Therapy Education
Bradford	Nursing	Associate and baccalaureate degree programs	Accreditation Commission for Education in Nursing
	Athletic Training	Baccalaureate degree program	Commission on Accreditation of Athletic Training Education
	Health and Physical Education (K-12)	Baccalaureate degree program	Pennsylvania Department of Education
	Early Level Education (Pre K-4)	Teacher certification programs	Pennsylvania Department of Education (conducted through the University's School of Education)
University Counseling Center	Psychology	Doctoral internship program	American Psychological Association, Committee on Accreditation
Western Psychiatric Institute and Clinic	Clinical Psychology	Internship training program	American Psychological Association, Committee on Accreditation

Source: Office of the Provost, June 2016.



MEMBER INSTITUTIONS OF THE ASSOCIATION OF AMERICAN UNIVERSITIES

The University of Pittsburgh is a member of the Association of American Universities (AAU), a prestigious organization of 62 preeminent doctorate-granting research institutions in the United States and Canada. The University identifies the AAU as an appropriate peer group for statistical and policy comparisons. The following table provides an alphabetical listing of the 36 public and 26 private universities that comprise the membership of the organization. The table also indicates the state or country in which each institution is located (the abbreviation CN denotes the two Canadian schools), along with the year of admission to the AAU.

AAU Member Institutions: Public

Georgia Institute of Technology.....GA.....2010	University of Arizona.....AR.....1985	University of Maryland.....MD.....1969
Indiana University.....IN.....1909	University of California, Berkeley.....CA.....1900	University of Michigan.....MI.....1900
Iowa State University.....IA.....1958	University of California, Davis.....CA.....1996	University of Minnesota.....MN.....1908
McGill University.....CN.....1926	University of California, Irvine.....CA.....1996	University of Missouri.....MO.....1908
Michigan State University.....MI.....1964	University of California, Los Angeles.....CA.....1974	University of North Carolina.....NC.....1922
Ohio State University.....OH.....1916	University of California, San Diego.....CA.....1982	University of Oregon.....OR.....1969
Pennsylvania State University.....PA.....1958	University of California, Santa Barbara.....CA.....1995	University of Pittsburgh.....PA.....1974
Purdue University.....IN.....1958	University of Colorado.....CO.....1966	University of Texas.....TX.....1929
Rutgers, The State University of New Jersey.....NJ.....1989	University of Florida.....FL.....1985	University of Toronto.....CN.....1926
Stony Brook University - SUNY ¹NY.....2001	University of Illinois.....IL.....1908	University of Virginia.....VA.....1904
Texas A&M University.....TX.....2001	University of Iowa.....IA.....1909	University of Washington.....WA.....1950
University at Buffalo - SUNY ¹NY.....1989	University of Kansas.....KS.....1909	University of Wisconsin.....WI.....1900

AAU Member Institutions: Private

Boston University.....MA.....2012	Emory University.....GA.....1995	Tulane University.....LA.....1958
Brandeis University.....MA.....1985	Harvard University.....MA.....1900	University of Chicago.....IL.....1900
Brown University.....RI.....1933	Johns Hopkins University.....MD.....1900	University of Pennsylvania.....PA.....1900
California Institute of Technology.....CA.....1934	Massachusetts Institute of Technology.....MA.....1934	University of Rochester.....NY.....1941
Carnegie Mellon University.....PA.....1982	New York University.....NY.....1950	University of Southern California.....CA.....1969
Case Western Reserve University.....OH.....1969	Northwestern University.....IL.....1917	Vanderbilt University.....TN.....1950
Columbia University.....NY.....1900	Princeton University.....NJ.....1900	Washington University.....MO.....1923
Cornell University.....NY.....1900	Rice University.....TX.....1985	Yale University.....CT.....1900
Duke University.....NC.....1938	Stanford University.....CA.....1900	

¹State University of New York.

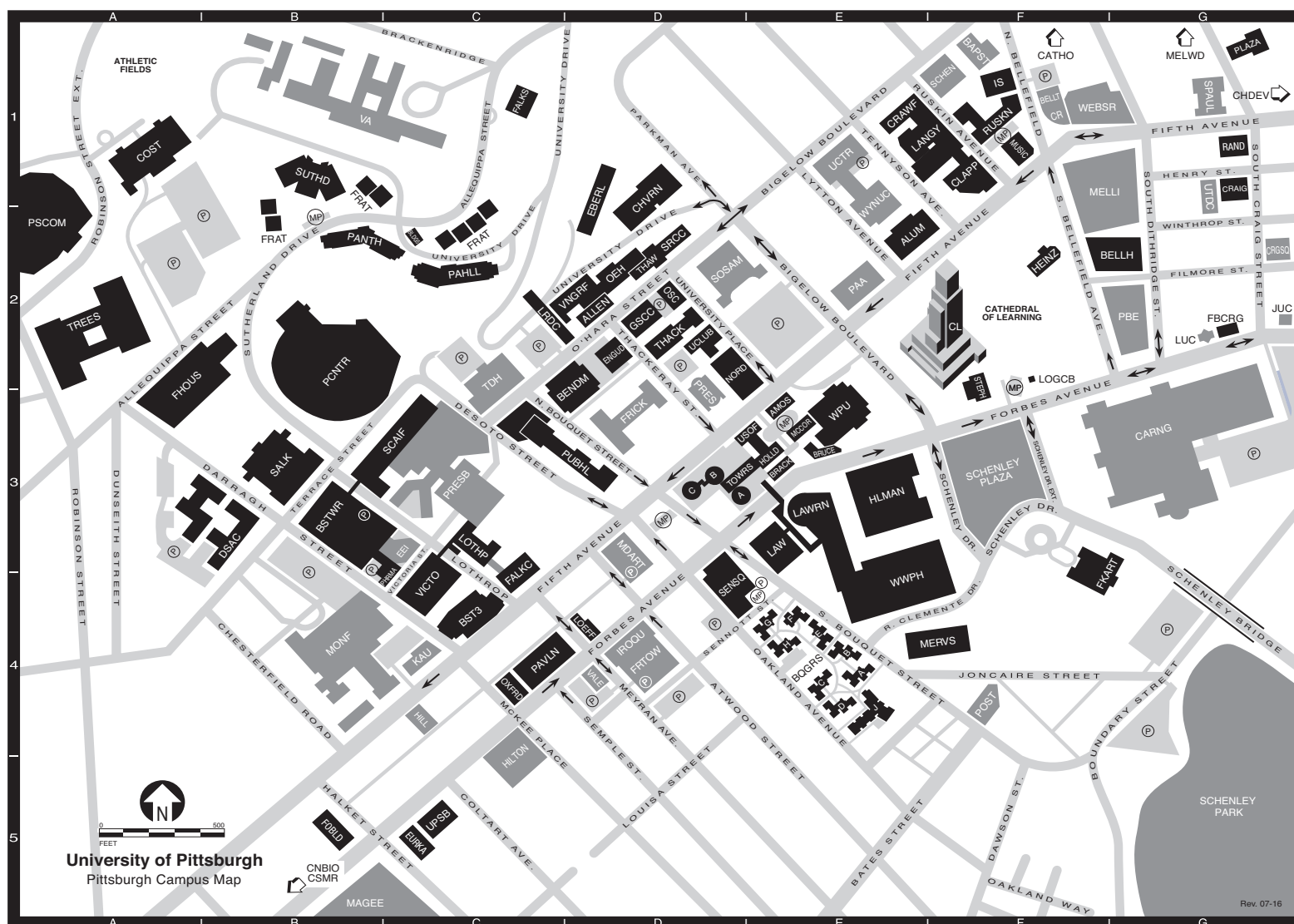



PITTSBURGH CAMPUS MAP (continued)

Allen Hall	ALLEN	D2	Fraternity Housing Complex	FRAT	B1	UPMC Presbyterian	PRESB	C3
Alumni Hall	ALUM	E2			C2	UPMC Presbyterian South Tower	PRESB-S	C3
(Office of Admissions and Financial Aid, Office of Alumni Relations)			• Frick Fine Arts Building	FKART	F3	Public Health	PUBHL	D3
Amos Hall (residence hall)	AMOS	E3	Gardner Steel Conference Center	GSCC	D2	(Crabtree and Parran Halls)		
BAPST (map abbreviation for First Baptist Church)			Heinz Memorial Chapel	HEINZ	F2	Rand Building	RAND	G1
• Barco Law Building	LAW	E3	Hill Building	HILL	C4	Ruskin Hall	RUSKN	F1
Bellefield Hall	BELLH	G2	• Hillman Library	HLMAN	E3	Ryan Catholic Newman Center	CATHO	F1
Bellefield Presbyterian Church	PRES	D3	Hilton Garden Inn	HILTON	C4	(The Oratory) off map		
Bellefield Towers	BELLT	F1	Holland Hall (residence hall)	HOLL	E3	St. Paul Cathedral	SPAUL	G1
• Benedum Hall	BENDM	D3	• Information Sciences Building	IS	F1	Salk Hall	SALK	B3
Thomas E. Starzl Biomedical Science Tower (Tower 1) and Biomedical Science Tower 2	BSTWR	B3	Iroquois Building	IROQU	D4	• Scaife Hall	SCAIF	C3
Biomedical Science Tower 3	BST3	C4	Jewish University Center	JUC	G2	Schenley Park	SCHEN	F1
Bouquet Gardens	BQGRS	E4	Kaufmann Medical Building	KAU	C4	Schenley Plaza		F3
(residence halls A–J)			• Langley Hall	LANGY	E1	Sennott Square	SENSQ	D4
Brackenridge Hall (residence hall, Parking Services Office, The Pitt Shop)	BRACK	E3	LAW (map abbreviation for Barco Law Building)			Soldiers & Sailors Memorial Hall & Museum	SOSAM	D2
Bruce Hall (residence hall)	BRUCE	E3	Lawrence Hall	LAWRN	E3	Space Research Coordination Center	SRCC	D2
Building 5	BLDG5	C2	Learning Research and Development Center	LRDC	C2	• Stephen Foster Memorial	STEPH	F2
• Carnegie Library of Pittsburgh, Carnegie Museums of Pittsburgh	CARNG	G3	Litchfield Towers	TOWRS	D3	Sutherland Hall (residence hall)	SUTHD	B1
Cathedral of Learning	CL	F2	(residence halls A, B, C)			Thackeray Hall (registration)	THACK	D2
CATHO (map abbreviation for Ryan Catholic Newman Center)			Loeffler Building	LOEFF	D4	Thaw Hall	THAW	D2
Center for Bioengineering off map	CNBIO	B4	Log Cabin	LOGCB	F2	• Thomas Detre Hall of the Western Psychiatric Institute and Clinic	TDH	C2
Center for Sports Medicine	CSMR	B4	Lothrop Hall (residence hall)	LOTHP	C3	TOWRS (map abbreviation for Litchfield Towers)		
and Rehabilitation off map			Lutheran University Center	LUC	G2	Trees Hall (athletic facilities)	TREES	A2
Charles L. Cost Sports Center	COST	A1	Magee-Womens Hospital	MAGEE	B5	University Center (UPMC)	UCTR	E1
CHDEV (map abbreviation for University Child Development Center)			Mark A. Nordenberg Hall	NORD	D3	University Child Development Center off map	CHDEV	G1
• Chevron Science Center	CHVRN	D1	(residence hall, Student Health Service)			University Club	UCLUB	D2
Clapp Hall	CLAPP	F1	McCormick Hall (residence hall)	MCCOR	E3	University Public Safety Building	UPSB	C5
Community of Reconciliation Building	CR	F1	Medical Arts Building	MDART	D3	University Store on Fifth (Book Center, Copy Cat)	USOF	E3
Craig Hall	CRAIG	G1	Mellon Institute	MELLI	F1	University Technology Development Center	UTDC	G1
Craig Square	CRGSQ	G2	(Pittsburgh Supercomputing Center)			VA Pittsburgh Healthcare System—University Drive Division	VA	B1
Crawford Hall	CRAWF	E1	Melwood Maintenance Building off map	MELWD	G1	VALE (map abbreviation for Parkvale Building)		
Darragh Street Apartment Complex	DSAC	A3	• Mervis Hall	MERSV	F4	Van de Graaff Building	VNGRF	D2
Eberly Hall	EBERL	D1	UPMC Montefiore	MONF	B4	Victoria Building	VICTO	C4
Engineering Auditorium	ENGUD	D2	• Music Building	MUSIC	F1	Webster Hall	WEBSR	F1
Eureka Building	EURKA	C5	O'Hara Student Center	OSC	D2	Wesley W. Posvar Hall	WWPH	E4
Eye and Ear Institute	EEI	C3	Old Engineering Hall	OEH	D2	Western Psychiatric Institute and Clinic (see Thomas Detre Hall)		
Falk Medical Building	FALKC	C3	Oxford Building (3501 Forbes Avenue)	OXFRD	C4	William Pitt Union	WPU	E3
Falk School	FALKS	C1	Panther Hall (residence hall)	PANTH	B2	Wyndham Pittsburgh University Center	WYNUC	E1
First Baptist Church	BAPST	F1	Park Plaza	PLAZA	G1			
(United Campus Ministry)			Parkvale Building	VALE	D4			
Fitzgerald Field House	FHOUS	A2	PAVLN (map abbreviation for Forbes Pavilion)					
Forbes Craig Apartments	FBCRG	G2	Pennsylvania Hall (residence hall)	PAHLL	C2			
Forbes Oakland Building	FOBLD	B5	The John M. and Gertrude E. Petersen Events Center	PCNTR	B2			
Forbes Pavilion	PAVLN	C4	Petersen Sports Complex	PSCOM	A2			
(Forbes Hall [residence hall]; Department of Parking, Transportation, and Services)			Pharmacy Administration	PHRMA	C3			
Forbes Tower	FRTOW	D4	Pittsburgh Athletic Association	PAA	E2			
			Pittsburgh Board of Education	PBE	G2			
			Pittsburgh Science and Technology Academy	FRICK	D3			
			Post Office (Oakland Branch)	POST	F4			
			PRES (map abbreviation for Bellefield Presbyterian Church)					

Ⓘ Parking

• Library in Building

ⓂⓅ Metered Parking

♿ Handicap Parking available in University parking lots.

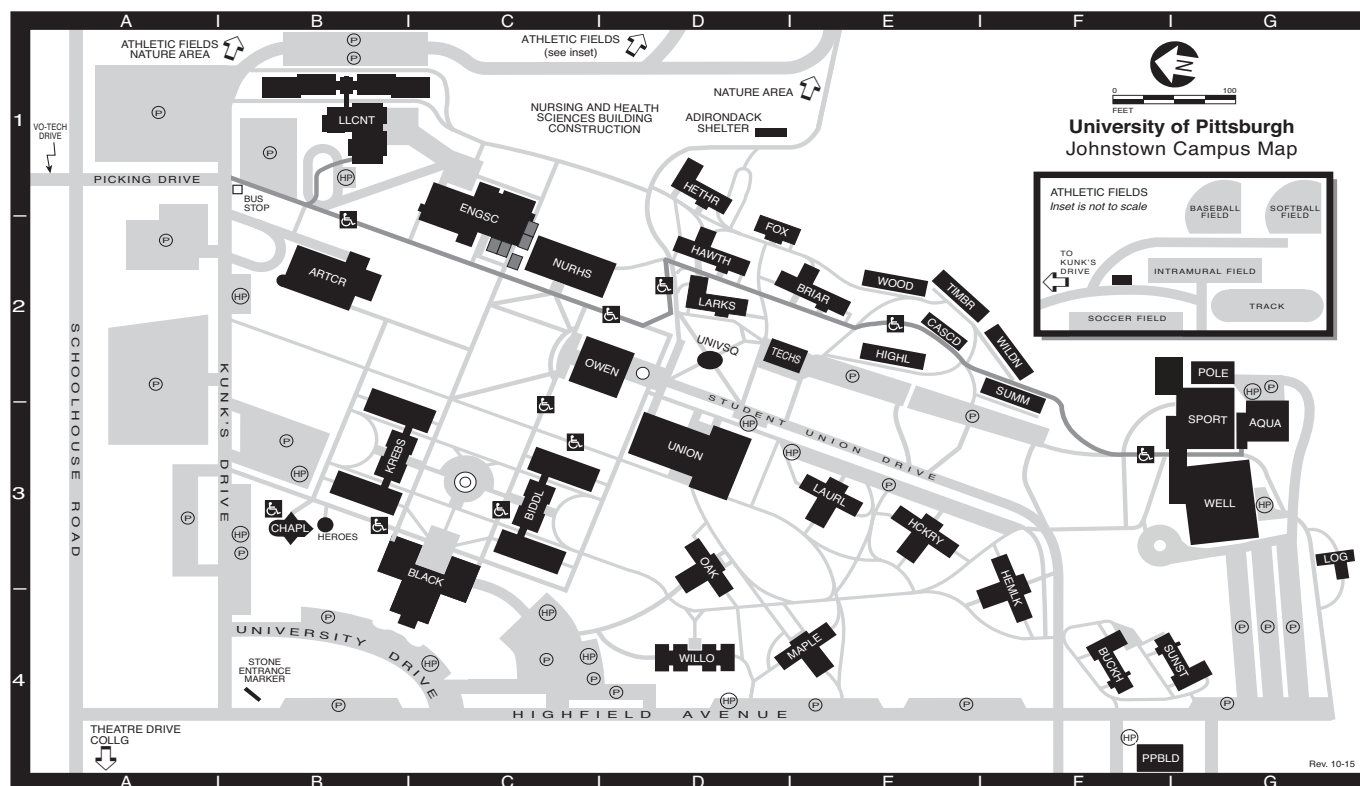

Athletics Fields (see insert)	Engineering and Science Building ENGSC C1 (Engineering Technology, Natural Sciences)	Maple Hall (residence hall) MAPLE E4	Student Union UNION D2
Biddle Hall BIDDLE C3 (Business, Education, Humanities, ID Center, Information Technology)	Foxfire Lodge (residence hall) FOX D1	Nursing and Health Sciences Building NURHS C2	(Book Store, Career Services, Disability Services, Food Services, Health and Wellness Services, Housing and Residence Life, International Services, Mail Services, Personal Counseling Center, Student Activities, Student Affairs, Student Organizations)
Blackington Hall BLACK C3 (Academic Affairs, Admissions, Advanced and Continuing Education, Alumni Relations, Business Office, Computer Science, Equity and Inclusion, Finance and Administration, Financial Aid, Human Resources, Institutional Advancement and Community Relations, Marketing, MSW Program, Nursing and Health Sciences, President, Purchasing, Registrar, Technology Support)	Hawthorne Lodge (residence hall) HAWTH D1	Oak Hall (residence hall) OAK D3	Summit Manor (residence hall) SUMM F2
	Heather Hall (residence hall) HETHR D2	Owen Library OWEN D2 (Academic Success Center, Asst. VP for Academic Affairs, Faculty Resource Center, Library Offices, MountainCat Veterans Program, Printing Services, Technical/User Services)	Sunset Lodge (residence hall) SUNST G4
	Hemlock Hall (residence hall) HEMLK F3	Pasquerilla Performing Arts Center ARTCTR B2 (Arts Center Office, Southern Alleghenies Museum of Art, Theatre Department)	Timberline Manor (residence hall) TIMBR E2
	The Heroes Memorial HEROES B3	Physical Plant Building PPBLD F4 (Campus Police, Physical Plant Office, Receiving, Scene Shop)	University Square UNIVSQ D2
	Hickory Hall (residence hall) HICKRY E3	Pole Building (storage) POLE G2	Wellness Center WELL G3
	Highland Manor (residence hall) HIGHL E2	Sports Center (Athletics Offices) SPORT G3	Whalley Memorial Chapel CHAPL B3 (Campus Ministry)
	Krebs Hall KREBS B3 (Allied Health, Grants, Natural Sciences, Social Sciences)		Wilderness Manor (residence hall) WILDN F2
	Larkspur Lodge (residence hall) LARKS D2		Willow Hall (residence hall) WILLO D4
Briar Lodge (residence hall) BRIAR E2	Laurel Hall (residence hall) LAURL E3		Woodland Manor (residence hall) WOOD E2
Buckhorn Lodge (residence hall) BUCKH F4	Living-Learning Center LLCNT B1 (Community Education and Outreach, Conference services, residence hall)		Zamias Aquatic Center AQUA G3
Cascade Manor (residence hall) CASCD E2	Log Cabin LOG G3		
College Park Apartments (off map) COLLG A4 (located at intersection of Schoolhouse Road and Theatre Drive)			

Parking

Handicap Parking

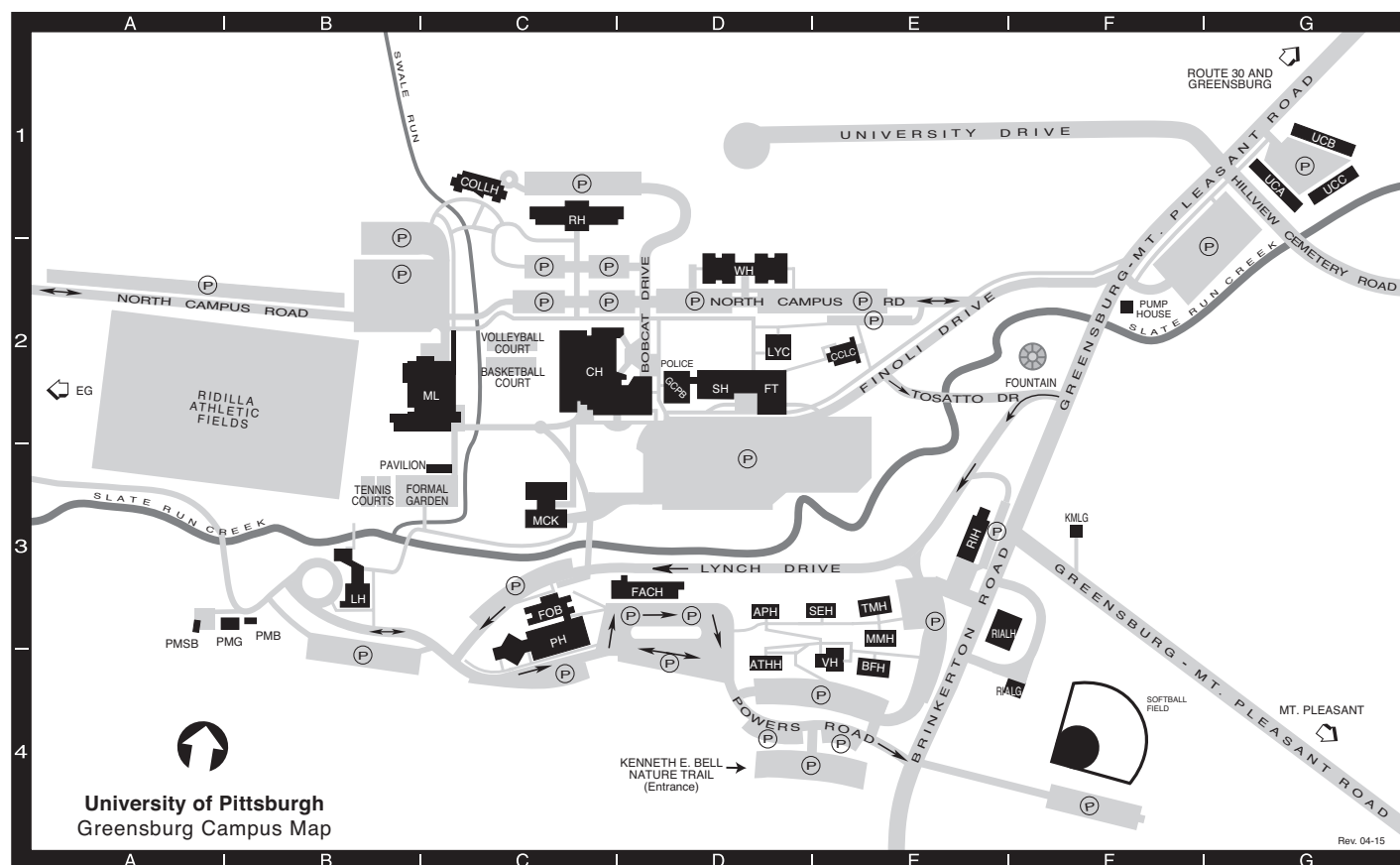

Apollo House (Residence Hall)	APH D3	Faculty Office Building	FOB C3	McKenna Hall	MCK C3	Selene House (Residence Hall).....	SEH E3
Athena House (Residence Hall).....	ATHH D4	Ferguson Theater	FT D2	Millstein Library (Academic Advising,	ML C2	Smith Hall (Classrooms, Faculty,	SH D2
Benjamin Franklin House	BFH E4	Frank A. Cassell Hall (Computing Services,	FACH D3	Financial Aid, Learning Resource Center,		Labs, Offices)	
(Residence Hall)		Faculty Offices)		Plant Maintenance Building	PMB B3	Thurgood Marshall House	TMH E3
Campana Chapel and Lecture Center	CCLC E2	Kimmel Garage	KMLG F3	Plant Maintenance Garage	PMG B3	(Residence Hall)	
Campus Police Building	CGPB D2	Lyceum	LYC D2	Plant Maintenance Storage Building	PMSB A3	University Court (Residence Hall A).....	UCA G1
(Mailroom, Police, Switchboard)		Lynch Hall (Conferencing, Institutional Adv.,	LH B3	Powers Hall (Auditorium,	PH C3	(Residence Hall B)	UCB G1
Chambers Hall (Athletic Facilities).....	CH C2	Office of the President, ROTC, University Relations,		Classrooms, Faculty Offices)		(Residence Hall C)	UCC G1
Bookstore, Dining Hall, Health Center,		Vice President for Academic Affairs,		Rial Garage	RIALG E4	Village Hall (Coffee House)	VH E4
Housing, Information Desk, Student Services)		Vice President for Administrative Affairs)		Rial House	RIALH E3	Westmoreland Hall (Residence Hall)	WH D2
College Hall (Residence Hall)	COLLH C1	Margaret Mead House	MMH E3	Robertshaw Hall (Residence Hall).....	RH C1		
Emanuele Garage <i>off map</i>	EG A2	(Residence Hall)		Rossetti House (Admissions)	RIH E3		



TITUSVILLE CAMPUS MAP

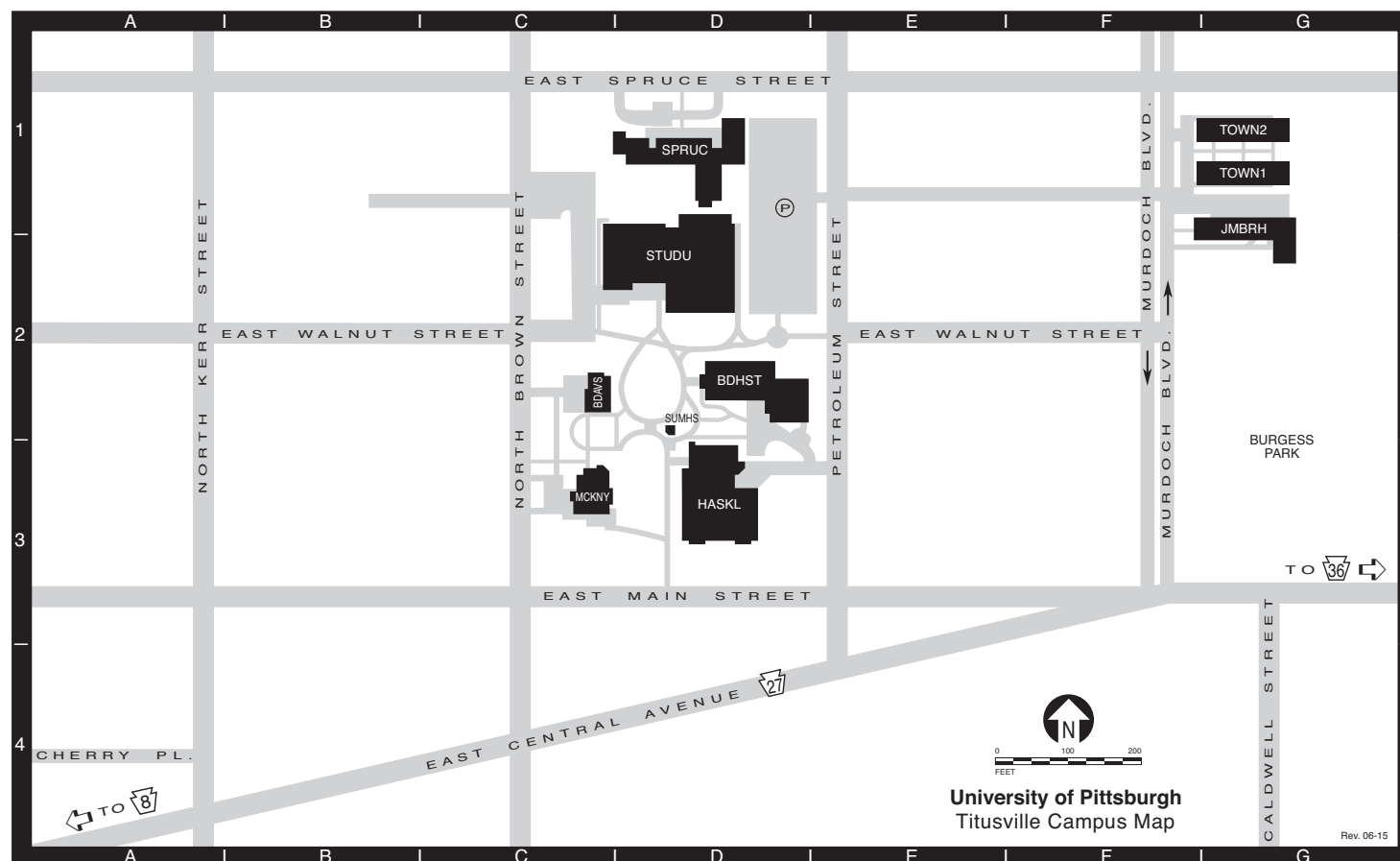

Joe M. Ball Residence Hall JMBRH G1
(residence hall, dining hall)

Bennett Davis Hall BDAVS C2
(Registrar, Student Accounts, Financial Aid,
Human Resources, Purchasing, Business Affairs,
Mail Services)

Broadhurst Science Center BDHST D2
(Academic Affairs, science classrooms
and labs, faculty offices, computer lab,
Henne Auditorium)

Haskell Memorial Library HASKL D3
(auditorium, Computer Center, Nursing
Program faculty offices and labs, Physical
Therapist Assistant Program, Learning Center)

McKinney Hall MCKNY C3
(Admissions, classrooms, President's Office,
Public Relations, Nursing Program Office,
Alumni Relations)

**J. Curtis McKinney II Student Union
and Gymnasium** STUDU D2
(Student Affairs, Book Center, Boomer's
Snack Bar, Health Service)

Murdoch Townhouses TOWN1 G1
(residence halls, Coffee House, TOWN2 G1
Facilities Management)

Spruce Hall (residence hall, Campus Police) ... SPRUC D1

Summer House SUMHS D2

(P) Parking

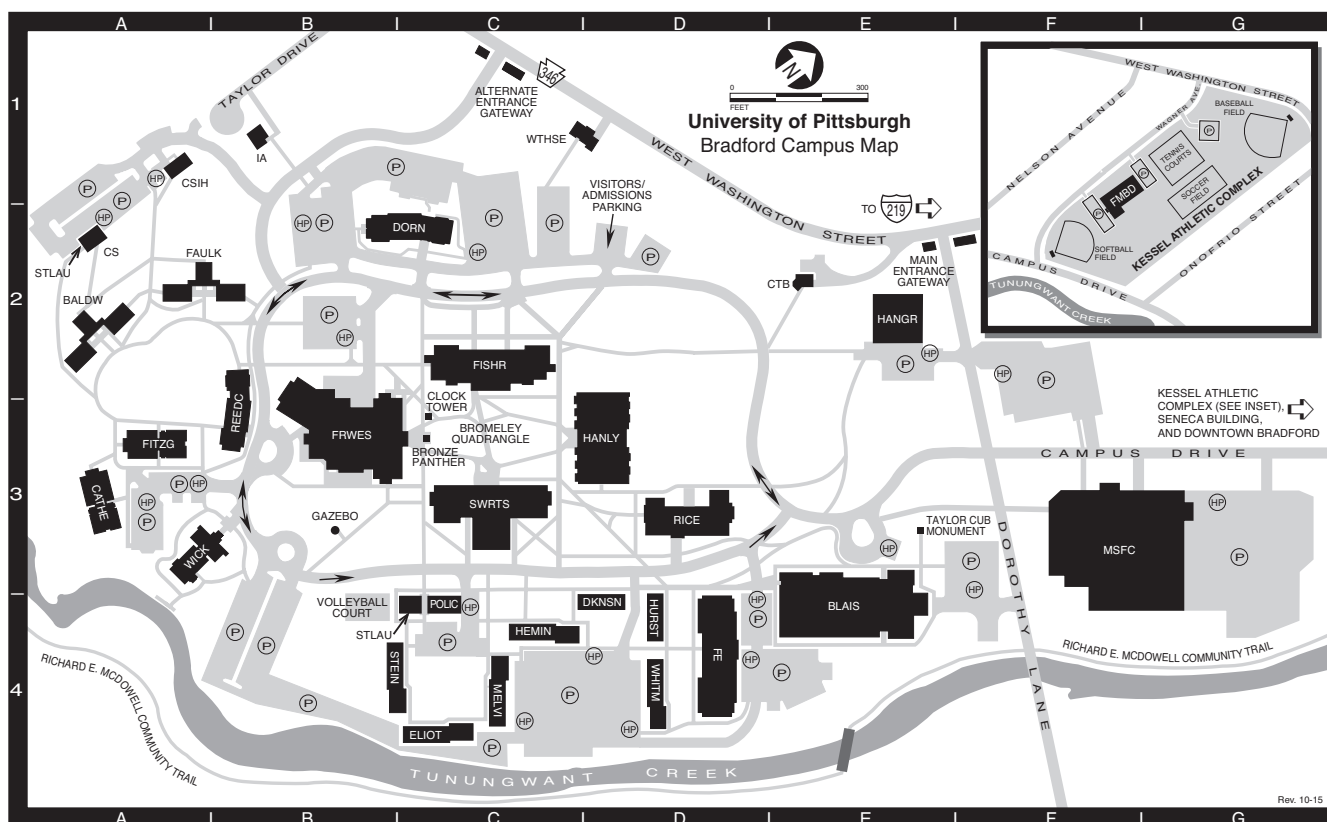

Admissions and Financial Aid Offices				Facilities Management Building (see inset) ..FMBD				Residence Halls				Student Life Center			
Admissions located in Hanley Library	HANL	D3		Frame-Westerber Commons	FRWES	B3		Emily Dickinson House	DKNSN	D4		Willa Cather House	CATHE	A3	
Financial Aid located in Hanley Building	HANL	E2		(Student Union, Book Store,				Ernest Hemingway House	HEMIN	C4		William Faulkner House	FAULK	A2	
Blaisdell Hall (Communication Arts, Fine Arts)	BLAIS	E4		Student Affairs, Dining Halls)				F. Scott Fitzgerald House	FITZG	A3		Seneca Building (off map)	SNECA	G3	
Campus Police Building	POLIC	C4		Hanger Building (Business Affairs,	HANGR	E2		Gertrude Stein House	STEIN	B4		Student Laundry Building	STLAU	A2	
Ceramic Studio	CS	A2		Financial Aid, Registration, Student Accounts)				Herman Melville House	MELVI	C4					
Control Tower Building	CTB	E2		Hanley Library (Library, President's Office,	HANLY	D3		Howard L. Fesemyer House	FE	D4		Swarts Hall (Humanities,	SWRTS	C3	
(Human Resources, Payroll)				Institutional Advancement, Admissions,				James Baldwin House	BALDW	A2		Social Sciences, Nursing)			
Crime Scene Investigation (CSI) House	CSIH	A1		Communications and Marketing)				Lester and Barbara Rice House	RICE	D3		White House (Science in Motion program)	WTHSE	C1	
Richard E. and Ruth McDowell				Harriett B. Wick Chapel	WICK	A3		Reed-Coit House	REEDC	B3					
Sport and Fitness Center	MSFC	F3		International House	IA	B1		Sarah B. Dorn House	DORN	C2					
Fisher Hall (Natural Sciences, Engineering,	FISHR	C2		Kessel Athletic Complex (see inset)		F2		T. S. Eliot House	ELIOT	C4					
Computer Center, Rice Auditorium)								Walt Whitman House	WHITM	D4					

Ⓐ Parking Ⓔ Handicap Parking



UNIVERSITY ORGANIZATION



**University of Pittsburgh
Membership of the Board of Trustees
2016-2017**

Eva Tansky Blum, Chairperson
Patrick Gallagher, Chancellor and Chief Executive Officer, Member Ex Officio (voting)

Term Trustees

2013-2017	2014-2018	2015-2019	2016-2020
Suzanne W. Broadhurst	Mary Ellen Callahan	Robert G. Lovett	John A. Barbour
Ira J. Gumberg	James Covert	Martha Hartle Munsch	Eva Tansky Blum
Dawne S. Hickton	Terrence P. Laughlin	William E. Strickland Jr.	Edward J. Grefenstette
Thomas E. Richards	Keith E. Schaefer	Stephen R. Tritch	Patricia D. Horoho
			John H. Pelusi Jr.

Special Trustees

2013-2017	2014-2018	2015-2019	2016-2020
Douglas M. Browning	Brian Generalovich	G. Nicholas Beckwith III	David C. Chavern
Deborah J. Gillotti	Robert M. Hernandez	Emil M. Spadafore Jr.	Marlee S. Myers
Roberta A. Luxbacher	Robert P. Randall	A. David Tilstone	
Larry J. Merlo	Sam S. Zacharias		

Alumni Trustees

2013-2017	2014-2018	2015-2019	2016-2020
Bryant J. Salter	Jane Bilewicz Allred	Michael A. Bryson	S. Jeffrey Kondis
	F. James McCarl III		Jack D. Smith

Commonwealth Trustees

(G - Governor appointment; H - House appointment; S - Senate appointment)

2012-2016	2013-2017	2014-2018	2015-2019
Jay Costa Jr. (S)	Sy Holzer (G)	John A. Maher III (H)	Herbert S. Shear (H)
Bradley J. Franc (G)	William K. Lieberman (S)	John J. Verbanac (S)	2016-2020
Thomas O. Johnson III (H)	Thomas VanKirk (H)	Kevin Washo Jr. (G)	Peter C. Varischetti (S)

Members Ex Officio (non-voting)

Tom Wolf, Governor of the Commonwealth of Pennsylvania
Pedro Rivera, Secretary of Education of the Commonwealth of Pennsylvania
Rich Fitzgerald, Allegheny County Executive
William Peduto, Mayor of the City of Pittsburgh

Emeritus Trustees

J. David Barnes	D. Michael Fisher	George L. Miles Jr.	Farrell Rubenstein
Steven C. Beering	E. Jeanne Gleason	Frank E. Mosier	Richard P. Simmons
Thomas G. Bigley	J. Roger Glunt	Alfred L. Moyé	John A. Swanson
Frank V. Cahouet	Henry L. Hillman	Thomas H. O'Brien	Burton M. Tansky
John G. Conomikes	Earl F. Hord	Anthony J. F. O'Reilly	Dick Thornburgh
George A. Davidson Jr.	A. Alice Kindling	Robert A. Paul	Thomas J. Usher
Catherine D. DeAngelis	Paul E. Lego	James C. Roddey	Edward P. Zemprelli
Herbert P. Douglas Jr.			

Source: Office of the Secretary, July 2016.



**Officers of the University of Pittsburgh
2015-2016**

Eva Tansky Blum	Chairperson of the Board of Trustees
Patrick Gallagher	Chancellor and Chief Executive Officer
Patricia E. Beeson	Senior Vice Chancellor and Provost
Arthur S. Levine	Senior Vice Chancellor for Health Sciences and Dean of the School of Medicine
Geovette E. Washington	Senior Vice Chancellor and Chief Legal Officer
Arthur G. Ramicone	Senior Vice Chancellor and Chief Financial Officer
Kathy W. Humphrey	Senior Vice Chancellor for Engagement, Chief of Staff and Secretary of the Board of Trustees
Cynthia C. Moore	Deputy Secretary of the Board of Trustees
Amy K. Marsh	Chief Investment Officer and Treasurer
Susan M. Gilbert	Assistant Treasurer
Paul Lawrence	Assistant Treasurer

Source: Office of the Secretary, October 2015.



UNIVERSITY OFFICERS

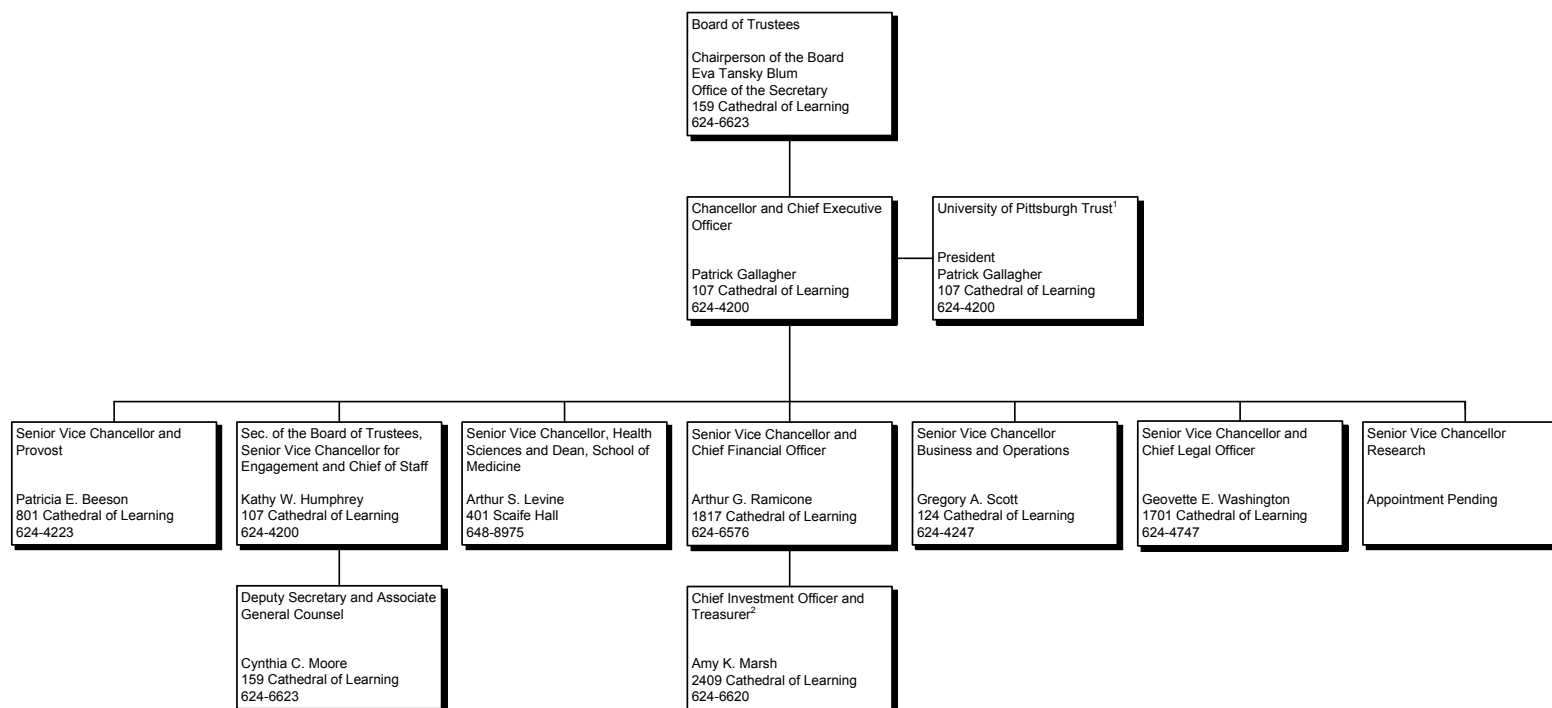

¹Independent corporation with its own Board of Directors.

²Individuals who also serve as University officers include: Susan M. Gilbert, Assistant Treasurer and Paul Lawrence, Assistant Treasurer.

Note: All telephone numbers are in the 412 area code unless indicated otherwise.





CHANCELLOR

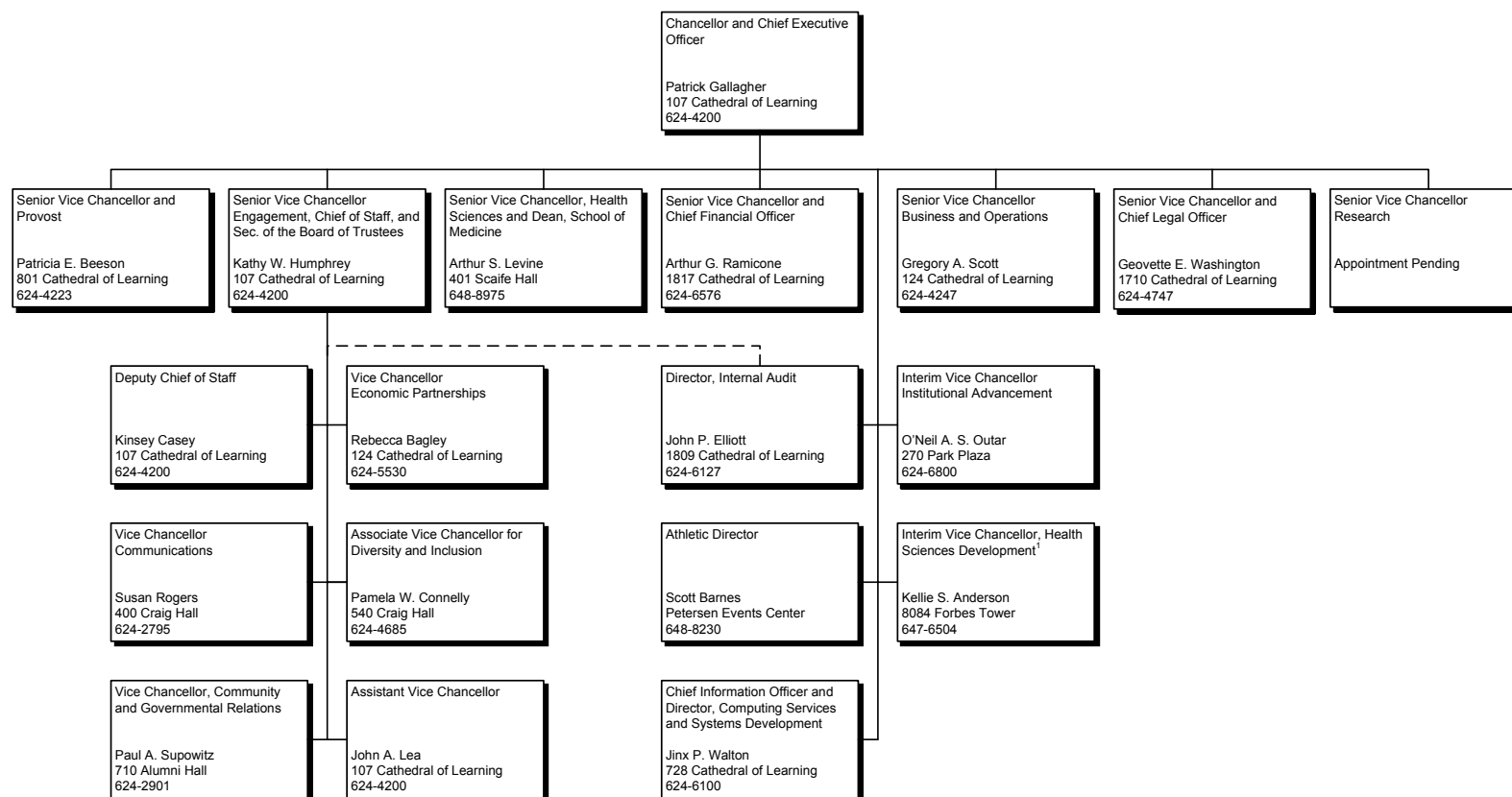

¹Also serves as Interim Chief Development Officer, UPMC.

Note: All telephone numbers are in the 412 area code unless indicated otherwise.





PROVOST – DEANS/DIRECTORS/PRESIDENTS

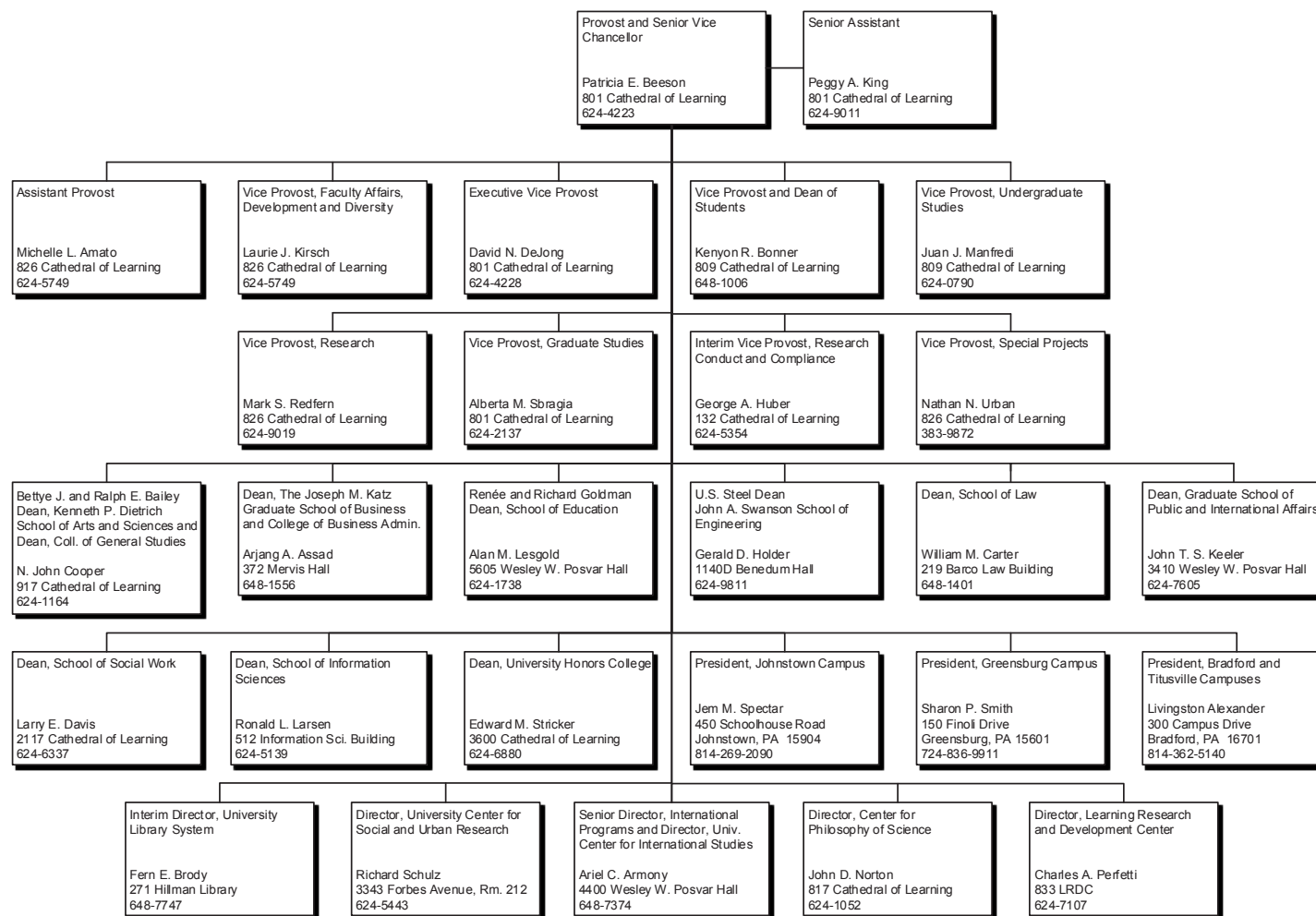

Note: All telephone numbers are in the 412 area code unless indicated otherwise.



University of Pittsburgh

2015-16

03.2016



PROVOST – OTHER ACADEMIC AREAS

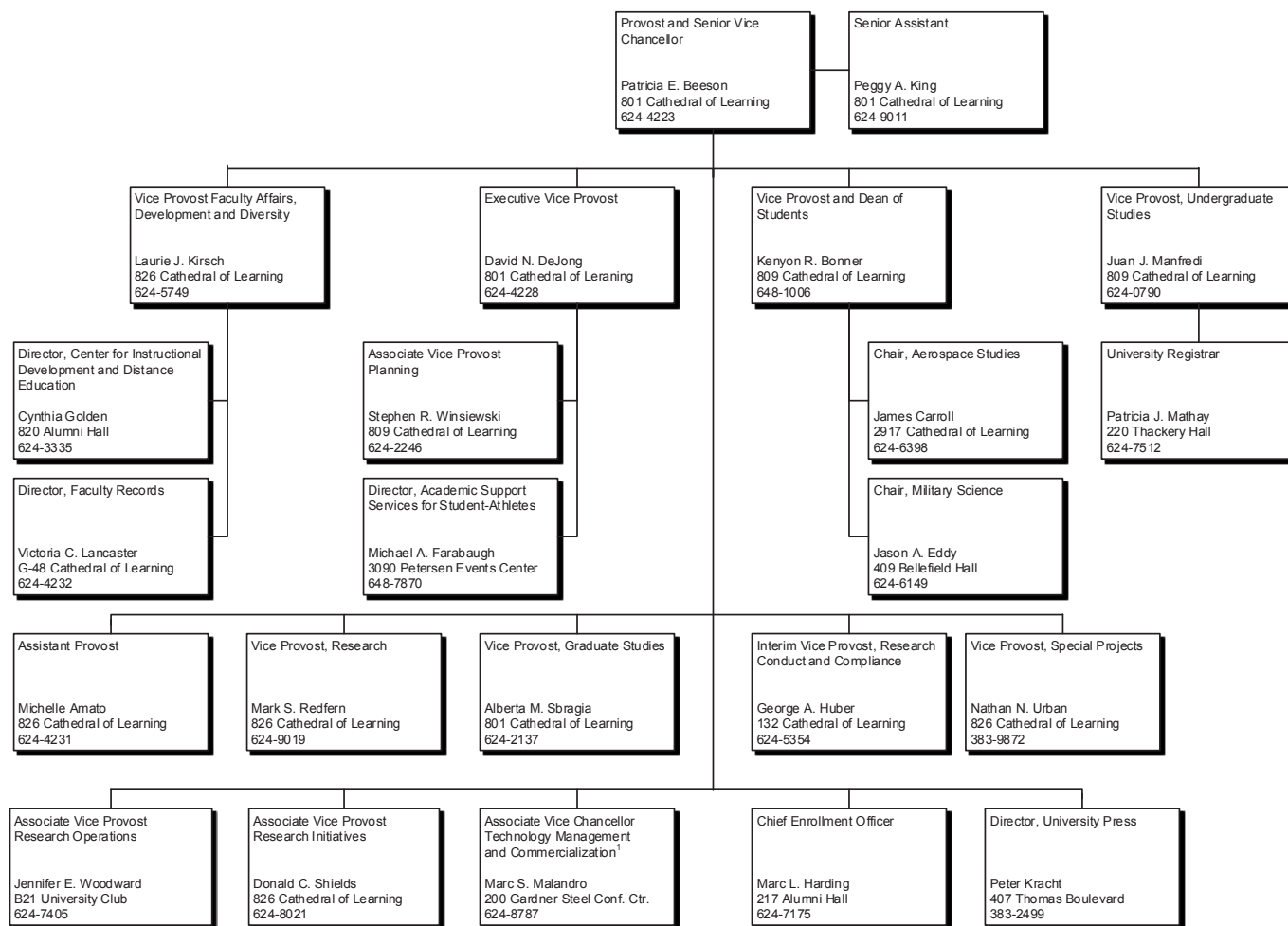

¹Reports to both the Senior Vice Chancellor and Provost and to the Senior Vice Chancellor for Health Sciences and Dean of the School of Medicine.

Note: All telephone numbers are in the 412 area code unless indicated otherwise.





HEALTH SCIENCES – DEANS AND VICE CHANCELLORS

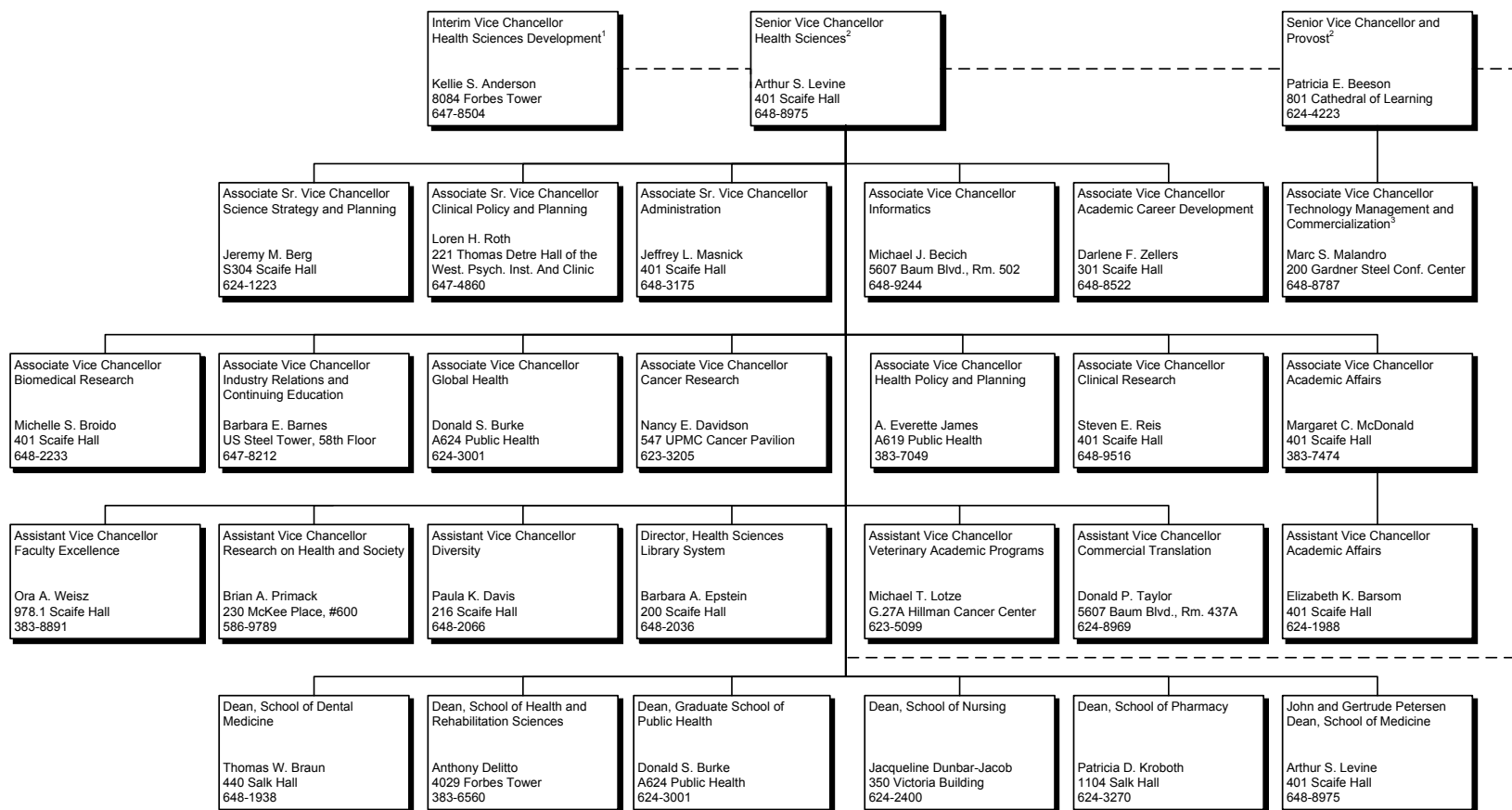

¹ Also serves as President, MHS Foundation and as Chief Development Officer, UPMC.

² Faculty appointments and academic degree programs require the Provost's approval.

³ Reports to both the Senior Vice Chancellor for Health Sciences and Dean of the School of Medicine and the Senior Vice Chancellor and Provost.

Note: All telephone numbers are in the 412 area code unless indicated otherwise.





HEALTH SCIENCES – INSTITUTE DIRECTORS

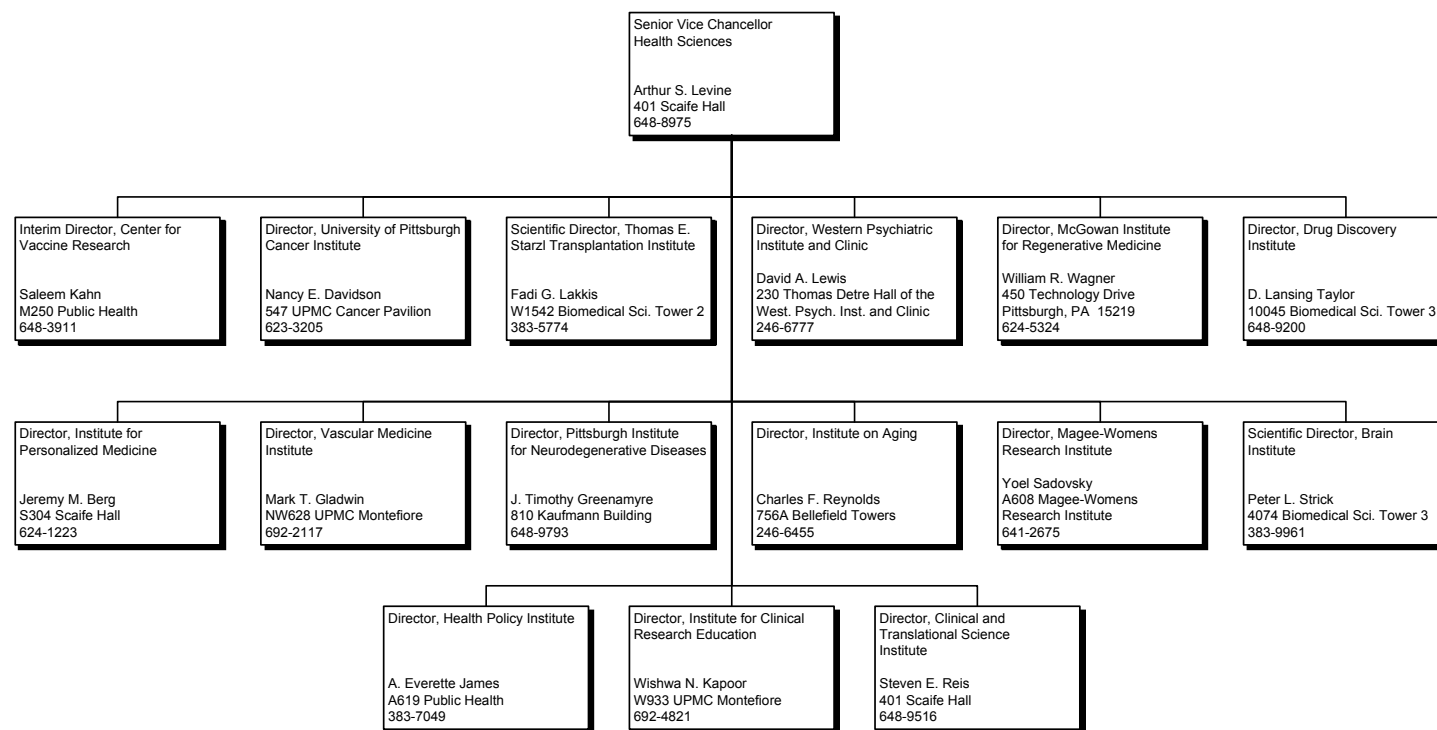

Note: All telephone numbers are in the 412 area code unless indicated otherwise.



University of Pittsburgh
2015-16

07.2016



SENIOR VICE CHANCELLOR BUSINESS AND OPERATIONS

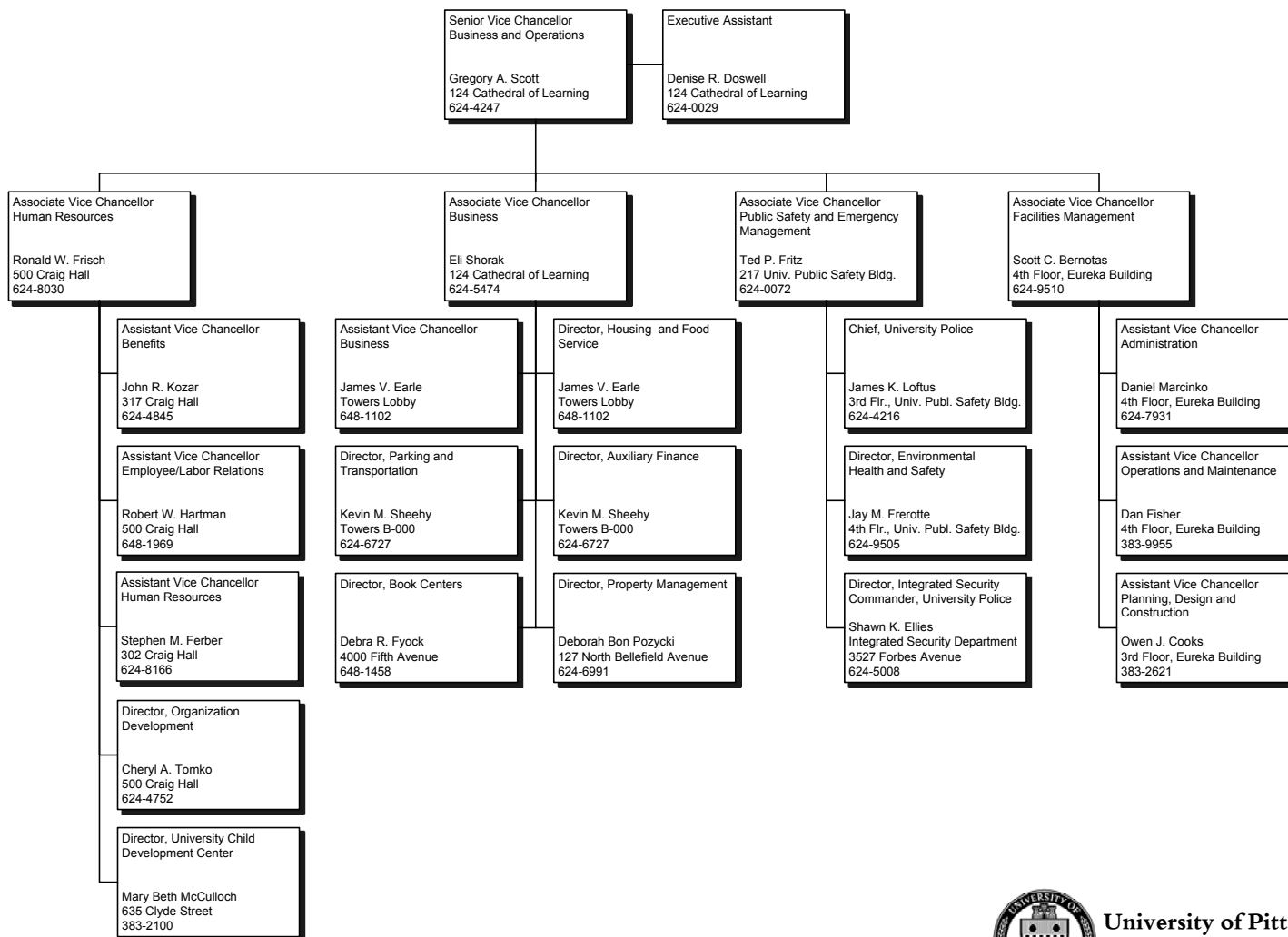

Note: All telephone numbers are in the 412 area code unless indicated otherwise.



University of Pittsburgh
2015-16

05.2016



SENIOR VICE CHANCELLOR AND CHIEF FINANCIAL OFFICER

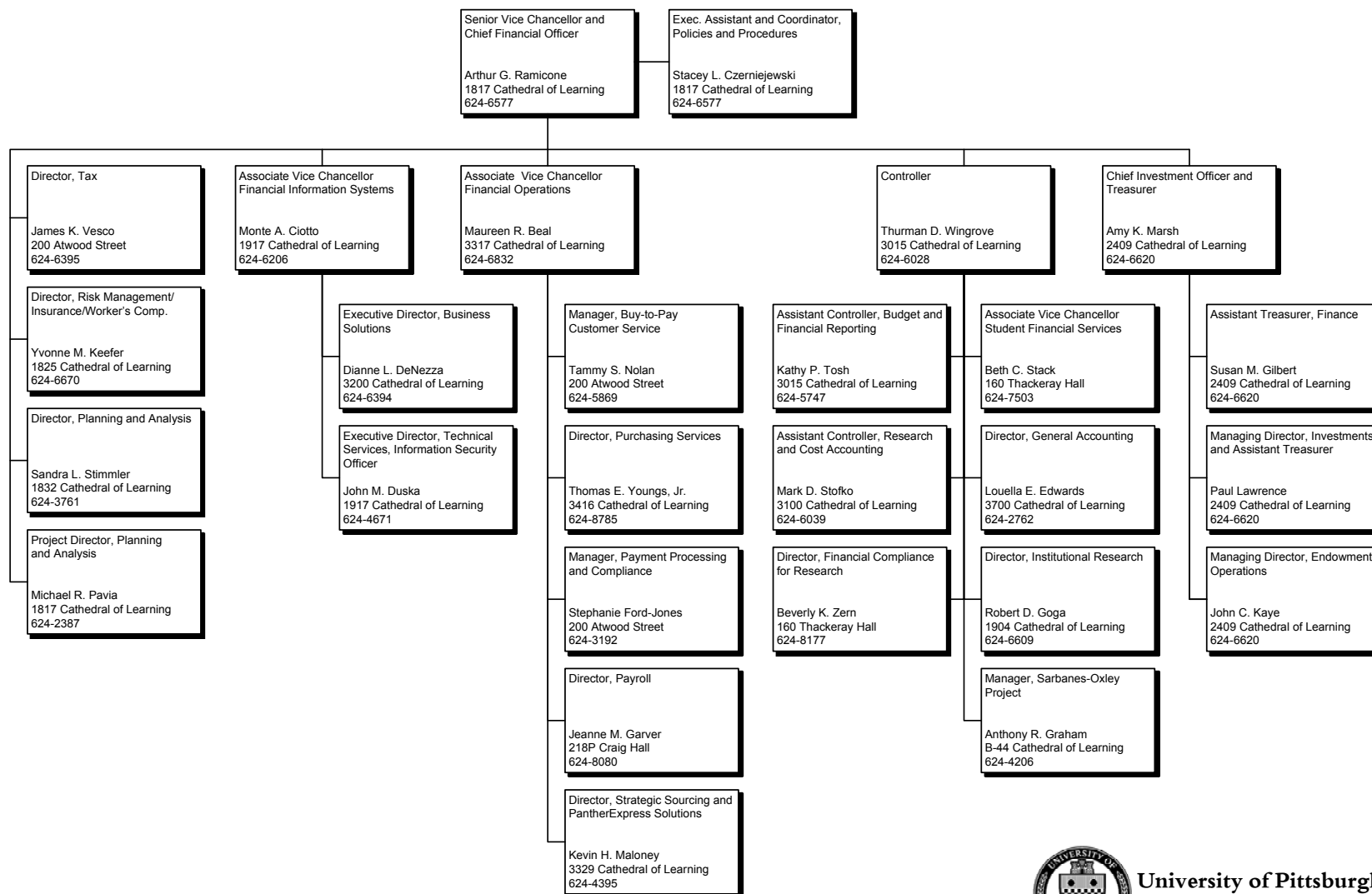

Note: All telephone numbers are in the 412 area code unless indicated otherwise.



University of Pittsburgh
2015-16

06.2016



STUDENT AFFAIRS

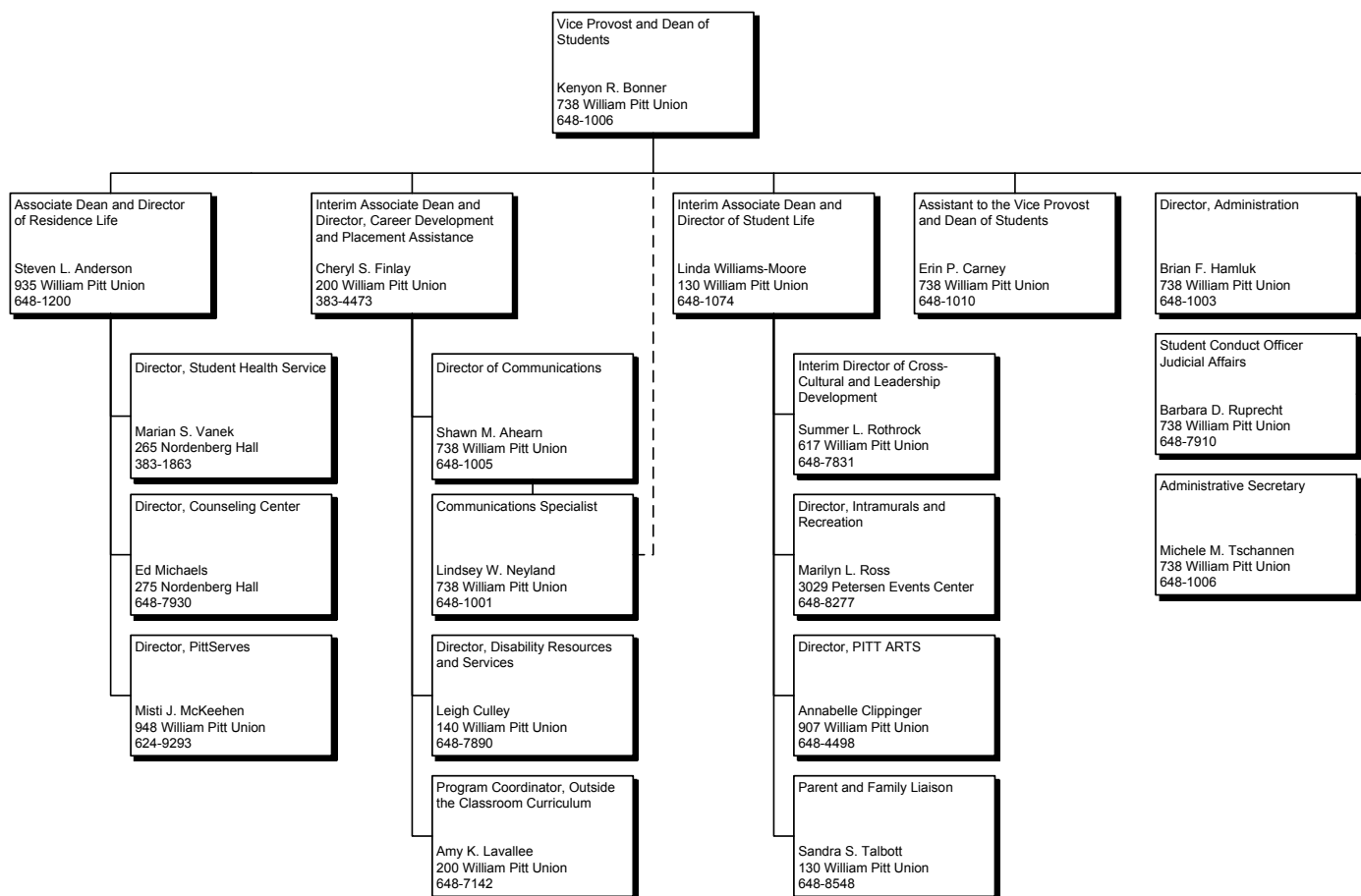

Note: All telephone numbers are in the 412 area code unless indicated otherwise.



University of Pittsburgh
2015-16

03.2016



INSTITUTIONAL ADVANCEMENT

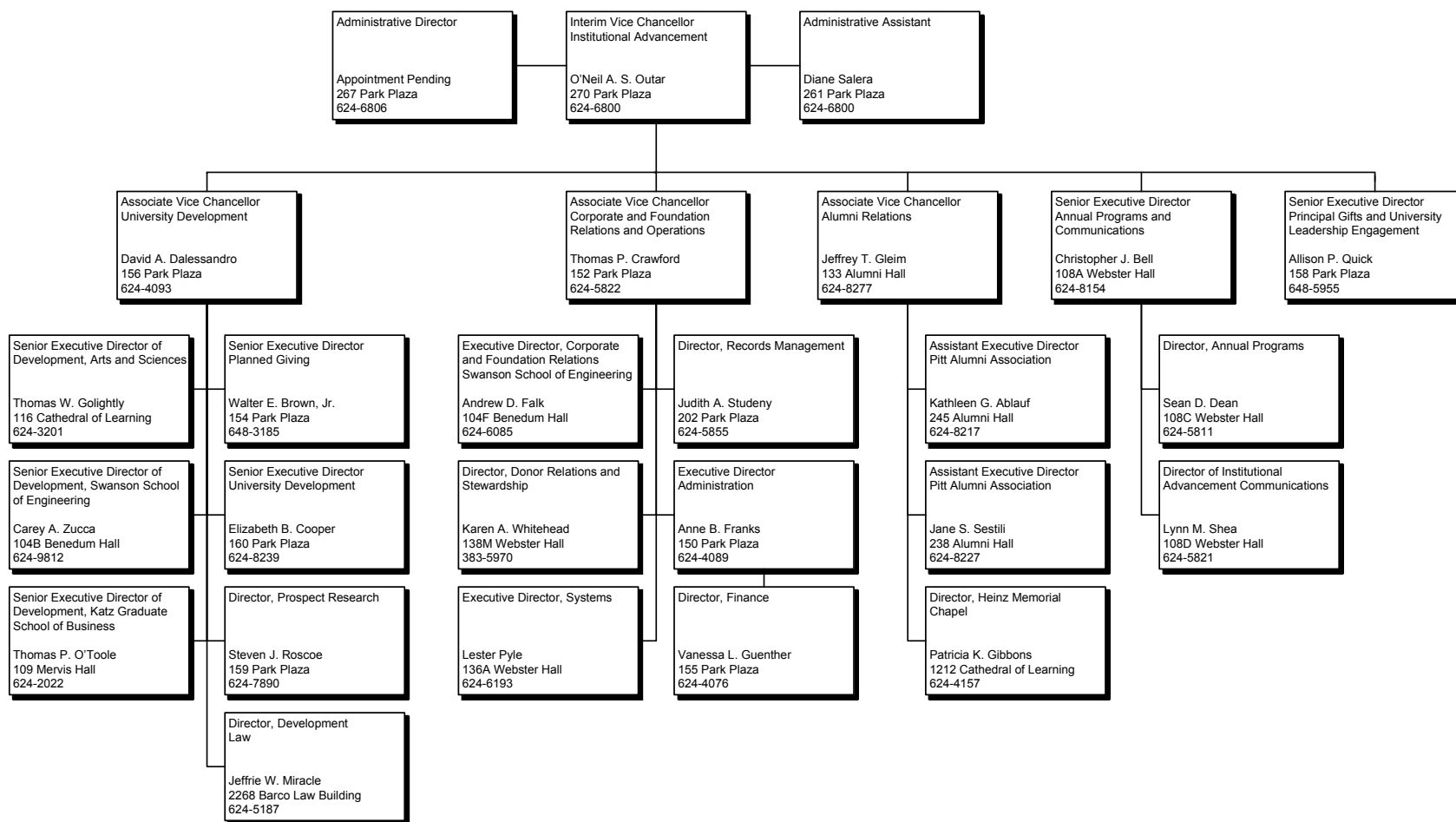

University of Pittsburgh
2015-16

09 2016

Note: All telephone numbers are in the 412 area code unless indicated otherwise.

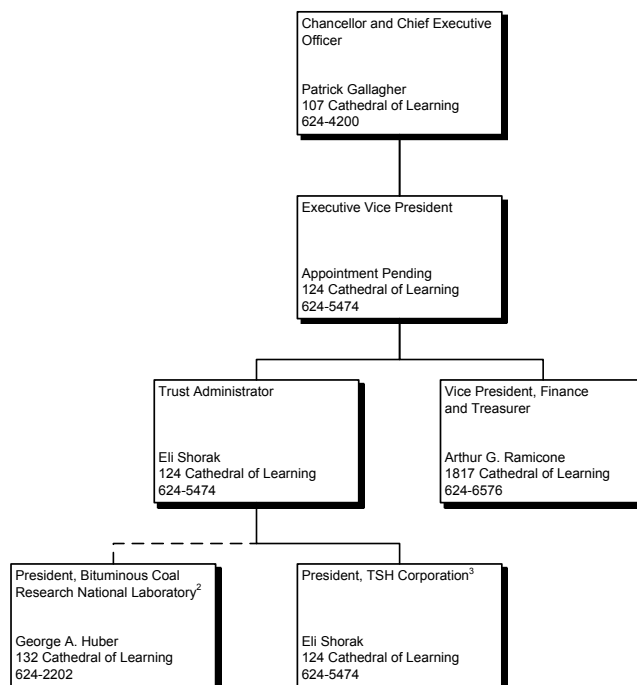
UNIVERSITY OF PITTSBURGH TRUST¹

¹Independent corporation with its own Board of Directors.

²Affiliated corporation with its own Board of Directors.

³Subsidiary corporation of the University of Pittsburgh Trust with its own Board of Directors. Formerly Pittsburgh Applied Research Corporation.

Note: All telephone numbers are in the 412 area code unless indicated otherwise.





STUDENT INFORMATION



HEADCOUNT ENROLLMENT BY CAMPUS, SCHOOL, LEVEL, AND STATUS — FALL TERM 2015

		Undergraduate			Graduate			Doctorate - Professional Practice			Total - All Levels		
		Full-Time	Part-Time	Total	Full-Time	Part-Time	Total	Full-Time	Part-Time	Total	Full-Time	Part-Time	Total
Pittsburgh Campus	Dietrich School of Arts and Sciences	10,480	397	10,877	1,336	69	1,405				11,816	466	12,282
	College of General Studies	602	433	1,035							602	433	1,035
	Katz Graduate School of Business				401	453	854				401	453	854
	School of Education	199	9	208	469	277	746	34	163	197	702	449	1,151
	Swanson School of Engineering	2,918	55	2,973	713	255	968				3,631	310	3,941
	School of Law				34	17	51	454	2	456	488	19	507
	Graduate School of Public and International Affairs				314	91	405				314	91	405
	School of Social Work	83	12	95	449	156	605				532	168	700
	School of Information Sciences	127	47	174	392	118	510				519	165	684
	College of Business Administration	2,100	47	2,147							2,100	47	2,147
	School of Dental Medicine	66	4	70	51	5	56	327		327	444	9	453
	School of Nursing	543	9	552	153	95	248	68	97	165	764	201	965
	School of Pharmacy	188		188	65	3	68	261		261	514	3	517
	Graduate School of Public Health				436	164	600				436	164	600
	School of Medicine				260	112	372	605	1	606	865	113	978
	School of Health and Rehabilitation Sciences	581	8	589	576	62	638	179	11	190	1,336	81	1,417
	University Center for Social and Urban Research					13	13					13	13
	Total	17,887	1,021	18,908	5,649	1,890	7,539	1,928	274	2,202	25,464	3,185	28,649
Regional Campuses	Johnstown	2,744	72	2,816							2,744	72	2,816
	Greensburg	1,471	91	1,562							1,471	91	1,562
	Titusville	294	52	346							294	52	346
	Bradford	1,334	119	1,453							1,334	119	1,453
	Total	5,843	334	6,177							5,843	334	6,177
University Total		23,730	1,355	25,085	5,649	1,890	7,539	1,928	274	2,202	31,307	3,519	34,826

Note: The EdD degree program in the School of Education, which had been categorized as a Doctorate-Research/Scholarship degree, was restructured as a Doctorate-Professional Practice degree in June 2014. Beginning in Fall Term 2015, all EdD enrollments are reported here as Doctorate-Professional Practice, even as a number of continuing students are completing their studies via the Doctorate-Research/Scholarship track.



FTE ENROLLMENT BY CAMPUS, SCHOOL, AND LEVEL — FALL TERM 2015

		Undergraduate	Graduate	Doctorate - Professional Practice	Total - All Levels
Pittsburgh Campus	Dietrich School of Arts and Sciences	10,638.8	1,363.6		12,002.4
	College of General Studies	775.2			775.2
	Katz Graduate School of Business		582.2		582.2
	School of Education	202.6	579.8	99.2	881.6
	Swanson School of Engineering	2,940.0	815.0		3,755.0
	School of Law		40.8	454.8	495.6
	Graduate School of Public and International Affairs		350.4		350.4
	School of Social Work	87.8	511.4		599.2
	School of Information Sciences	145.8	439.2		585.0
	College of Business Administration	2,118.8			2,118.8
	School of Dental Medicine	67.6	53.0	327.0	447.6
	School of Nursing	546.6	191.0	106.8	844.4
	School of Pharmacy	188.0	66.2	261.0	515.2
	Graduate School of Public Health		501.6		501.6
	School of Medicine		304.8	605.4	910.2
	School of Health and Rehabilitation Sciences	584.2	600.8	183.4	1,368.4
	University Center for Social and Urban Research		5.2		5.2
	Total	18,295.4	6,405.0	2,037.6	26,738.0
Regional Campuses	Johnstown	2,772.8			2,772.8
	Greensburg	1,507.4			1,507.4
	Titusville	314.8			314.8
	Bradford	1,381.6			1,381.6
	Total	5,976.6			5,976.6
University Total		24,272.0	6,405.0	2,037.6	32,714.6

Note: The EdD degree program in the School of Education, which had been categorized as a Doctorate-Research/Scholarship degree, was restructured as a Doctorate-Professional Practice degree in June 2014. Beginning in Fall Term 2015, all EdD enrollments are reported here as Doctorate-Professional Practice, even as a number of continuing students are completing their studies via the Doctorate-Research/Scholarship track.



HEADCOUNT ENROLLMENT BY CAMPUS, LEVEL, AND SCHOOL — FALL TERM 2011-2015

			2011	2012	2013	2014	2015
Pittsburgh Campus	Undergraduate	Dietrich School of Arts and Sciences	11,049	10,921	10,822	10,817	10,877
		College of General Studies	1,151	1,053	1,048	1,027	1,035
		School of Education	215	221	221	213	208
		Swanson School of Engineering	2,323	2,468	2,625	2,798	2,973
		School of Social Work	86	94	101	99	95
		School of Information Sciences	148	157	154	150	174
		College of Business Administration	2,027	2,032	2,155	2,180	2,147
		School of Dental Medicine	68	77	67	72	70
		School of Nursing	637	627	609	593	552
		School of Pharmacy	215	220	198	178	188
		School of Health and Rehabilitation Sciences	508	559	615	630	589
		Total	18,427	18,429	18,615	18,757	18,908
Graduate		Dietrich School of Arts and Sciences	1,517	1,566	1,485	1,438	1,405
		Katz Graduate School of Business	915	913	849	861	854
		School of Education	1,138	1,047	970	930	746
		Swanson School of Engineering	862	936	981	988	968
		School of Law	40	32	31	31	51
		Graduate School of Public and International Affairs	417	420	399	392	405
		School of Social Work	561	582	571	579	605
		School of Information Sciences	573	542	531	483	510
		School of Dental Medicine	45	49	53	55	56
		School of Nursing	405	345	291	264	248
		School of Pharmacy	54	67	90	79	68
		Graduate School of Public Health	644	646	619	613	600
		School of Medicine	401	412	375	369	372
		School of Health and Rehabilitation Sciences	613	637	642	637	638
		University Center for Social and Urban Research	23	14	20	20	13
		Total	8,208	8,208	7,907	7,739	7,539
Doctorate - Professional Practice		School of Education					197
		School of Law	708	680	592	528	456
		School of Dental Medicine	314	320	325	324	327
		School of Nursing	88	130	166	189	165
		School of Pharmacy	215	213	239	267	261
		School of Medicine	628	611	621	613	606
		School of Health and Rehabilitation Sciences	178	178	184	200	190
		Total	2,131	2,132	2,127	2,121	2,202
	Total		28,766	28,769	28,649	28,617	28,649
Regional Campuses	Undergraduate	Johnstown	2,957	2,932	2,840	2,869	2,816
		Greensburg	1,846	1,723	1,677	1,578	1,562
		Titusville	448	388	367	371	346
		Bradford	1,564	1,518	1,481	1,499	1,453
		Total	6,815	6,561	6,365	6,317	6,177
	Total		6,815	6,561	6,365	6,317	6,177
	University Total		35,581	35,330	35,014	34,934	34,826

Note: The EdD degree program in the School of Education, which had been categorized as a Doctorate-Research/Scholarship degree, was restructured as a Doctorate-Professional Practice degree in June 2014. Beginning in Fall Term 2015, all EdD enrollments are reported here as Doctorate-Professional Practice, even as a number of continuing students are completing their studies via the Doctorate-Research/Scholarship track.



FTE ENROLLMENT BY CAMPUS, LEVEL, AND SCHOOL — FALL TERM 2011-2015

			2011	2012	2013	2014	2015
Pittsburgh Campus	Undergraduate	Dietrich School of Arts and Sciences	10,811.4	10,683.4	10,572.4	10,584.2	10,638.8
		College of General Studies	788.6	714.0	738.4	743.8	775.2
		School of Education	199.4	209.0	210.8	201.6	202.6
		Swanson School of Engineering	2,297.8	2,437.4	2,596.2	2,768.6	2,940.0
		School of Social Work	81.8	87.4	94.4	91.8	87.8
		School of Information Sciences	122.8	136.0	133.6	129.6	145.8
		College of Business Administration	1,985.6	1,999.6	2,117.2	2,145.8	2,118.8
		School of Dental Medicine	66.8	74.6	67.0	69.6	67.6
		School of Nursing	618.4	617.4	604.2	585.8	546.6
		School of Pharmacy	214.4	220.0	198.0	178.0	188.0
		School of Health and Rehabilitation Sciences	495.4	546.4	603.6	620.4	584.2
		Total	17,682.4	17,725.2	17,935.8	18,119.2	18,295.4
	Graduate	Dietrich School of Arts and Sciences	1,461.8	1,501.8	1,442.4	1,396.0	1,363.6
		Katz Graduate School of Business	584.4	580.0	547.2	579.0	582.2
		School of Education	791.2	738.0	666.4	664.8	579.8
		Swanson School of Engineering	664.6	748.8	795.6	820.6	815.0
		School of Law	31.0	28.4	24.4	23.2	40.8
		Graduate School of Public and International Affairs	378.6	373.2	362.4	351.2	350.4
		School of Social Work	454.8	480.6	473.2	476.4	511.4
		School of Information Sciences	428.4	419.0	430.8	397.2	439.2
		School of Dental Medicine	44.4	47.8	51.2	53.8	53.0
		School of Nursing	278.4	241.2	207.0	198.6	191.0
		School of Pharmacy	51.6	64.0	86.4	76.6	66.2
		Graduate School of Public Health	513.2	526.0	500.2	508.0	501.6
		School of Medicine	333.2	340.0	310.2	297.6	304.8
		School of Health and Rehabilitation Sciences	570.4	599.8	600.6	600.4	600.8
		University Center for Social and Urban Research	9.2	6.2	8.6	8.6	5.2
		Total	6,595.2	6,694.8	6,506.6	6,452.0	6,405.0
	Doctorate - Professional Practice	School of Education					99.2
		School of Law	704.4	678.2	590.2	526.2	454.8
		School of Dental Medicine	314.0	320.0	325.0	324.0	327.0
		School of Nursing	40.6	68.8	107.2	126.0	106.8
		School of Pharmacy	215.0	213.0	238.4	267.0	261.0
		School of Medicine	628.0	611.0	621.0	613.0	605.4
		School of Health and Rehabilitation Sciences	170.8	173.8	176.8	189.2	183.4
		Total	2,072.8	2,064.8	2,058.6	2,045.4	2,037.6
	Total		26,350.4	26,484.8	26,501.0	26,616.6	26,738.0
Regional Campuses	Undergraduate	Johnstown	2,892.2	2,866.6	2,787.8	2,819.8	2,772.8
		Greensburg	1,753.6	1,652.8	1,609.2	1,517.4	1,507.4
		Titusville	410.8	343.0	325.0	330.2	314.8
		Bradford	1,486.6	1,434.0	1,409.0	1,430.6	1,381.6
	Total		6,543.2	6,296.4	6,131.0	6,098.0	5,976.6
Total			6,543.2	6,296.4	6,131.0	6,098.0	5,976.6
University Total			32,893.6	32,781.2	32,632.0	32,714.6	32,714.6

Note: The EdD degree program in the School of Education, which had been categorized as a Doctorate-Research/Scholarship degree, was restructured as a Doctorate-Professional Practice degree in June 2014. Beginning in Fall Term 2015, all EdD enrollments are reported here as Doctorate-Professional Practice, even as a number of continuing students are completing their studies via the Doctorate-Research/Scholarship track.



HEADCOUNT ENROLLMENT BY CAMPUS, SCHOOL, LEVEL, AND GENDER — FALL TERM 2015

		Undergraduate			Graduate			Doctorate - Professional Practice			Total - All Levels		
		M	F	Total	M	F	Total	M	F	Total	M	F	Total
Pittsburgh Campus	Dietrich School of Arts and Sciences	5,007	5,870	10,877	778	627	1,405				5,785	6,497	12,282
	College of General Studies	444	591	1,035							444	591	1,035
	Katz Graduate School of Business				526	328	854				526	328	854
	School of Education	55	153	208	156	590	746	82	115	197	293	858	1,151
	Swanson School of Engineering	2,137	836	2,973	739	229	968				2,876	1,065	3,941
	School of Law				26	25	51	261	195	456	287	220	507
	Graduate School of Public and International Affairs				178	227	405				178	227	405
	School of Social Work	15	80	95	96	509	605				111	589	700
	School of Information Sciences	128	46	174	255	255	510				383	301	684
	College of Business Administration	1,272	875	2,147							1,272	875	2,147
	School of Dental Medicine	1	69	70	26	30	56	162	165	327	189	264	453
	School of Nursing	53	499	552	55	193	248	27	138	165	135	830	965
	School of Pharmacy	60	128	188	32	36	68	100	161	261	192	325	517
	Graduate School of Public Health				181	419	600				181	419	600
	School of Medicine				192	180	372	324	282	606	516	462	978
	School of Health and Rehabilitation Sciences	122	467	589	150	488	638	59	131	190	331	1,086	1,417
	University Center for Social and Urban Research				2	11	13				2	11	13
	Total	9,294	9,614	18,908	3,392	4,147	7,539	1,015	1,187	2,202	13,701	14,948	28,649
Regional Campuses	Johnstown	1,548	1,268	2,816							1,548	1,268	2,816
	Greensburg	756	806	1,562							756	806	1,562
	Titusville	115	231	346							115	231	346
	Bradford	661	792	1,453							661	792	1,453
	Total	3,080	3,097	6,177							3,080	3,097	6,177
University Total		12,374	12,711	25,085	3,392	4,147	7,539	1,015	1,187	2,202	16,781	18,045	34,826

Note: The EdD degree program in the School of Education, which had been categorized as a Doctorate-Research/Scholarship degree, was restructured as a Doctorate-Professional Practice degree in June 2014. Beginning in Fall Term 2015, all EdD enrollments are reported here as Doctorate-Professional Practice, even as a number of continuing students are completing their studies via the Doctorate-Research/Scholarship track.



HEADCOUNT ENROLLMENT BY LEVEL, CAMPUS, SCHOOL, AND ETHNICITY — FALL TERM 2015

			International	Black or African American	American Indian or Alaskan Native	Asian	Native Hawaiian/Other Pacific Islander	Hispanic or Latino	White	Two or More Races	Race Unknown	Total
Undergraduate	Pittsburgh Campus	Dietrich School of Arts and Sciences	386	558	9	1,191	6	376	7,813	417	121	10,877
		College of General Studies	20	118	1	52	1	35	738	47	23	1,035
		School of Education	1	13		6		11	174	2	1	208
		Swanson School of Engineering	121	105	2	207	1	70	2,335	99	33	2,973
		School of Social Work	2	19				5	63	3	3	95
		School of Information Sciences	3	13		19		8	122	7	2	174
		College of Business Administration	174	67	1	123	2	52	1,670	42	16	2,147
		School of Dental Medicine	1	4		2			63			70
		School of Nursing	15	19		36		27	435	15	5	552
		School of Pharmacy	1	4	1	33		2	139	2	6	188
		School of Health and Rehabilitation Sciences	6	14		31		15	503	18	2	589
		Total	730	934	14	1,700	10	601	14,055	652	212	18,908
	Regional Campuses	Johnstown	51	98	3	36	1	35	2,461	56	75	2,816
		Greensburg	17	87		59	1	87	1,217	54	40	1,562
		Titusville		79		4		13	236	12	2	346
		Bradford	24	161	8	23	1	72	1,070	25	69	1,453
		Total	92	425	11	122	3	207	4,984	147	186	6,177
	Total		822	1,359	25	1,822	13	808	19,039	799	398	25,085
Graduate	Pittsburgh Campus	Dietrich School of Arts and Sciences	533	32	1	45		57	678	34	25	1,405
		Katz Graduate School of Business	266	26		41		17	466	12	26	854
		School of Education	106	32		18		22	544	13	11	746
		Swanson School of Engineering	490	26	1	42		20	344	16	29	968
		School of Law	32	2					4		13	51
		Graduate School of Public and International Affairs	121	10		5		12	110	4	143	405
		School of Social Work	17	76		7		22	452	15	16	605
		School of Information Sciences	330	5		9		7	149	1	9	510
		School of Dental Medicine	20			1			14		21	56
		School of Nursing	14	7	1	14		5	199	1	7	248
		School of Pharmacy	51	1		1			8		7	68
		Graduate School of Public Health	129	29		49		26	320	15	32	600
		School of Medicine	71	17		40		13	178	5	48	372
		School of Health and Rehabilitation Sciences	109	15		20		24	351	8	111	638
		University Center for Social and Urban Research							6		7	13
		Total	2,289	278	3	292		225	3,823	124	505	7,539
	Total		2,289	278	3	292		225	3,823	124	505	7,539
Doctorate - Professional Practice	Pittsburgh Campus	School of Education	5	26		1		9	148	5	3	197
		School of Law	8	34	1	14		21	330	7	41	456
		School of Dental Medicine	29	5		67		12	178	7	29	327
		School of Nursing		6		3		3	145	3	5	165
		School of Pharmacy	4	5		31		2	176	5	38	261
		School of Medicine	10	46	1	184		35	291	19	20	606
		School of Health and Rehabilitation Sciences	1	2				1	118	2	66	190
	Total		57	124	2	300		83	1,386	48	202	2,202
Total - All Levels and All Campuses			3,168	1,761	30	2,414	13	1,116	24,248	971	1,105	34,826

Note: The EdD degree program in the School of Education, which had been categorized as a Doctorate-Research/Scholarship degree, was restructured as a Doctorate-Professional Practice degree in June 2014. Beginning in Fall Term 2015, all EdD enrollments are reported here as Doctorate-Professional Practice, even as a number of continuing students are completing their studies via the Doctorate-Research/Scholarship track.



HEADCOUNT ENROLLMENT BY CAMPUS, STATUS, LEVEL, AND RESIDENCY — FALL TERM 2015

		Undergraduate			Graduate			Doctorate - Professional Practice			Total - All Levels		
		In- State	Out-of- State	Total	In- State	Out-of- State	Total	In- State	Out-of- State	Total	In- State	Out-of- State	Total
Pittsburgh Campus	Full-Time	12,434	5,453	17,887	1,903	3,746	5,649	1,048	880	1,928	15,385	10,079	25,464
	Part-Time	932	89	1,021	1,602	288	1,890	234	40	274	2,768	417	3,185
	Total	13,366	5,542	18,908	3,505	4,034	7,539	1,282	920	2,202	18,153	10,496	28,649
Johnstown Campus	Full-Time	2,629	115	2,744							2,629	115	2,744
	Part-Time	72		72							72		72
	Total	2,701	115	2,816							2,701	115	2,816
Greensburg Campus	Full-Time	1,416	55	1,471							1,416	55	1,471
	Part-Time	91		91							91		91
	Total	1,507	55	1,562							1,507	55	1,562
Titusville Campus	Full-Time	275	19	294							275	19	294
	Part-Time	51	1	52							51	1	52
	Total	326	20	346							326	20	346
Bradford Campus	Full-Time	1,066	268	1,334							1,066	268	1,334
	Part-Time	114	5	119							114	5	119
	Total	1,180	273	1,453							1,180	273	1,453
University Total		19,080	6,005	25,085	3,505	4,034	7,539	1,282	920	2,202	23,867	10,959	34,826



HEADCOUNT ENROLLMENT BY AGE, LEVEL, AND STATUS — PITTSBURGH CAMPUS — FALL TERM 2015

	Undergraduate			Graduate			Doctorate - Professional Practice			Total - All Levels		
	Full- Time	Part- Time	Total	Full- Time	Part- Time	Total	Full- Time	Part- Time	Total	Full- Time	Part- Time	Total
<18	178	10	188							178	10	188
18 - 19	7,425	22	7,447							7,425	22	7,447
20 - 21	7,687	91	7,778	81	1	82	31		31	7,799	92	7,891
22 - 24	2,040	323	2,363	2,131	245	2,376	984	6	990	5,155	574	5,729
25 - 29	343	235	578	2,173	735	2,908	727	39	766	3,243	1,009	4,252
30 - 34	139	120	259	789	423	1,212	123	55	178	1,051	598	1,649
35 - 39	38	76	114	299	181	480	33	59	92	370	316	686
40 - 49	29	79	108	134	207	341	19	76	95	182	362	544
50 - 64	8	62	70	41	93	134	10	38	48	59	193	252
65+		3	3	1	3	4		1	1	1	7	8
Unknown					2	2	1		1	1	2	3
Total	17,887	1,021	18,908	5,649	1,890	7,539	1,928	274	2,202	25,464	3,185	28,649
Avg. Age	20	29	21	27	32	28	25	39	27	22	32	23



HEADCOUNT ENROLLMENT BY AGE AND STATUS — REGIONAL CAMPUSES — FALL TERM 2015

	Johnstown			Greensburg			Titusville			Bradford		
	Full-Time	Part-Time	Total	Full-Time	Part-Time	Total	Full-Time	Part-Time	Total	Full-Time	Part-Time	Total
<18	15		15	6	1	7	7		7	22	20	42
18 - 19	1,268	4	1,272	667	9	676	191	2	193	582	10	592
20 - 21	1,049	6	1,055	478	9	487	56	6	62	487	12	499
22 - 24	328	27	355	241	31	272	15	10	25	151	22	173
25 - 29	56	10	66	57	22	79	9	12	21	47	12	59
30 - 34	16	7	23	11	10	21	5	10	15	16	7	23
35 - 39	2	6	8	8	4	12	5	4	9	13	12	25
40 - 49	10	10	20	3	4	7	5	6	11	14	18	32
50 - 64		2	2		1	1	1	2	3	2	6	8
Total	2,744	72	2,816	1,471	91	1,562	294	52	346	1,334	119	1,453
Avg. Age	20	29	20	20	26	21	20	30	22	21	29	21



HEADCOUNT ENROLLMENT BY PENNSYLVANIA COUNTY — FALL TERM 2015

County	Pittsburgh Campus	Regional Campuses	University Total
Adams	47	12	59
Allegheny	7,426	1,077	8,503
Armstrong	66	60	126
Beaver	298	45	343
Bedford	21	109	130
Berks	253	37	290
Blair	121	93	214
Bradford	19	8	27
Bucks	833	48	881
Butler	501	86	587
Cambria	186	668	854
Cameron	2	9	11
Carbon	17	4	21
Centre	41	7	48
Chester	745	60	805
Clarion	21	9	30
Clearfield	41	44	85
Clinton	10	2	12
Columbia	26	3	29
Crawford	53	118	171
Cumberland	315	55	370
Dauphin	219	41	260
Delaware	528	64	592
Elk	47	85	132
Erie	311	93	404
Fayette	133	112	245
Forest	4	11	15
Franklin	45	18	63

County	Pittsburgh Campus	Regional Campuses	University Total
Fulton	6	11	17
Greene	18	6	24
Huntingdon	10	16	26
Indiana	80	75	155
Jefferson	30	22	52
Juniata	5	3	8
Lackawanna	122	9	131
Lancaster	389	61	450
Lawrence	133	23	156
Lebanon	56	11	67
Lehigh	289	33	322
Luzerne	163	18	181
Lycoming	73	20	93
McKean	49	380	429
Mercer	137	37	174
Mifflin	12	10	22
Monroe	110	19	129
Montgomery	1,075	58	1,133
Montour	14		14
Northampton	257	26	283
Northumberland	23	13	36
Perry	12	2	14
Philadelphia	232	116	348
Pike	22	6	28
Potter	5	56	61
Schuylkill	42	5	47
Snyder	15	2	17
Somerset	63	307	370

County	Pittsburgh Campus	Regional Campuses	University Total
Sullivan	1		1
Susquehanna	18	3	21
Tioga	10	10	20
Union	14	7	21
Venango	44	39	83
Warren	24	96	120
Washington	572	119	691
Wayne	29	4	33
Westmoreland	1,020	965	1,985
Wyoming	10	5	15
York	327	100	427
Unknown County	313	43	356
Total PA Residents	18,153	5,714	23,867
Other US Residents	7,420	371	7,791
International Students	3,076	92	3,168
University Total	28,649	6,177	34,826

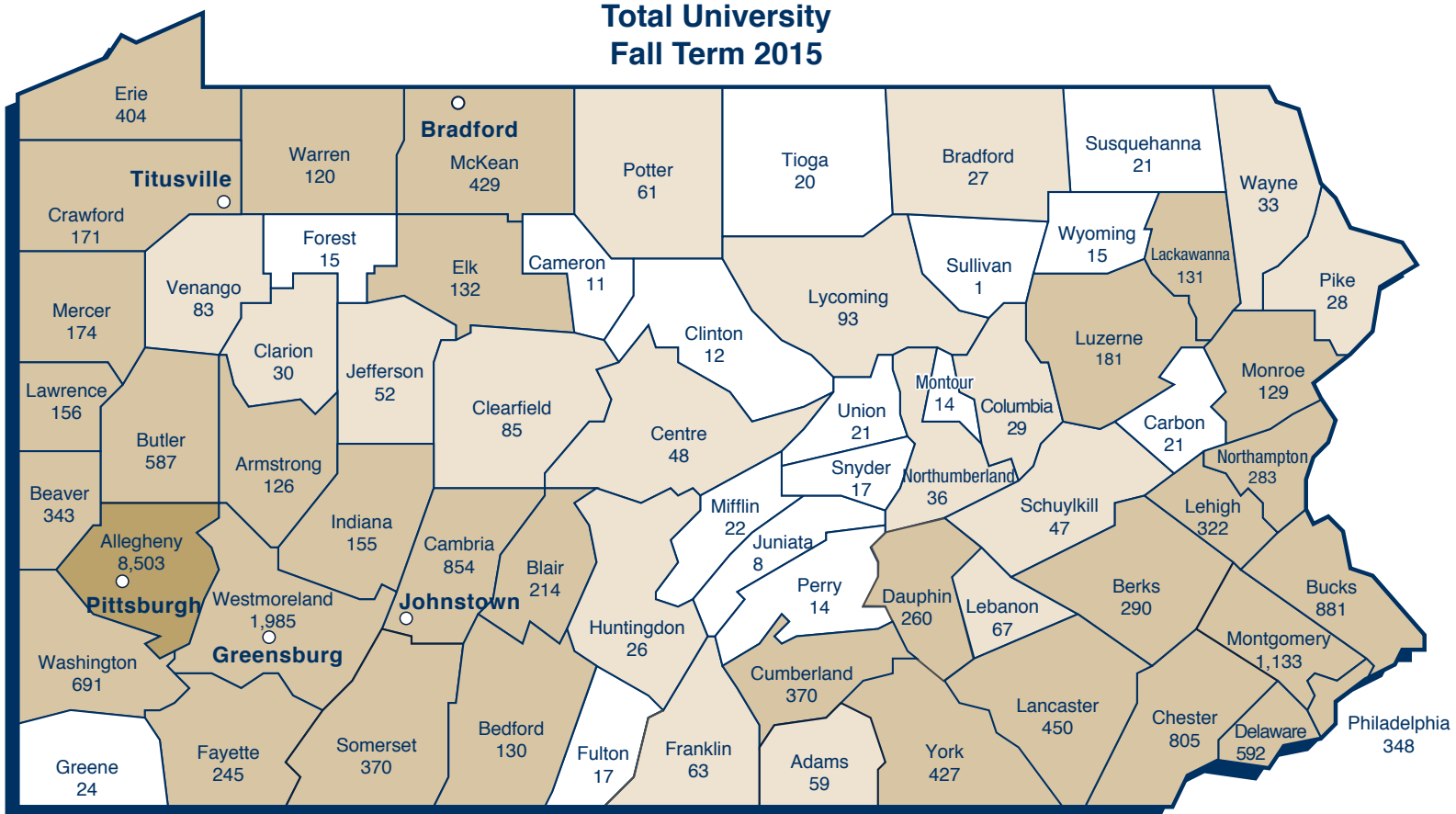

Pennsylvania Students <i>(Includes 356 Unclassified)</i>	23,867	68.5%
Other U.S. Students <i>(not shown on this map)</i>	7,791	22.4%
International Students <i>(not shown on this map)</i>	3,168	9.1%
TOTAL	34,826	100.0%





HEADCOUNT ENROLLMENT BY STATE OR U.S. TERRITORY — FALL TERM 2015

State	Pittsburgh Campus	Regional Campus	Total University
Alabama	27		27
Alaska	6		6
Arizona	34	4	38
Arkansas	9		9
California	446	12	458
Colorado	56		56
Connecticut	147	4	151
Delaware	80		80
District of Columbia	72	17	89
Florida	192	12	204
Georgia	90		90
Guam	3		3
Hawaii	15	1	16
Idaho	12		12
Illinois	317	2	319
Indiana	57		57
Iowa	27	1	28
Kansas	18		18
Kentucky	23		23
Louisiana	14	1	15
Maine	33		33
Maryland	636	34	670
Massachusetts	304	3	307
Michigan	169	1	170
Minnesota	60		60
Mississippi	10	1	11
Missouri	39	2	41
Montana	5		5
Nebraska	17		17
Nevada	17		17

State	Pittsburgh Campus	Regional Campus	Total University
New Hampshire	50	1	51
New Jersey	1,211	43	1,254
New Mexico	13		13
New York	1,150	168	1,318
North Carolina	142	2	144
North Dakota	4		4
Ohio	730	25	755
Oklahoma	10		10
Oregon	40	1	41
Pennsylvania	18,153	5,714	23,867
Puerto Rico	9	1	10
Rhode Island	31		31
South Carolina	45	2	47
South Dakota	3		3
Tennessee	61		61
Texas	158	8	166
Utah	30		30
Vermont	17		17
Virginia	394	18	412
Washington	83		83
West Virginia	93	2	95
Wisconsin	78		78
Wyoming	11		11
Unknown	122	5	127
Total U.S. Residents	25,573	6,085	31,658
International Students	3,076	92	3,168
University Total	28,649	6,177	34,826

Headcount Enrollment by State or U.S. Territory

Total University

Fall Term 2015

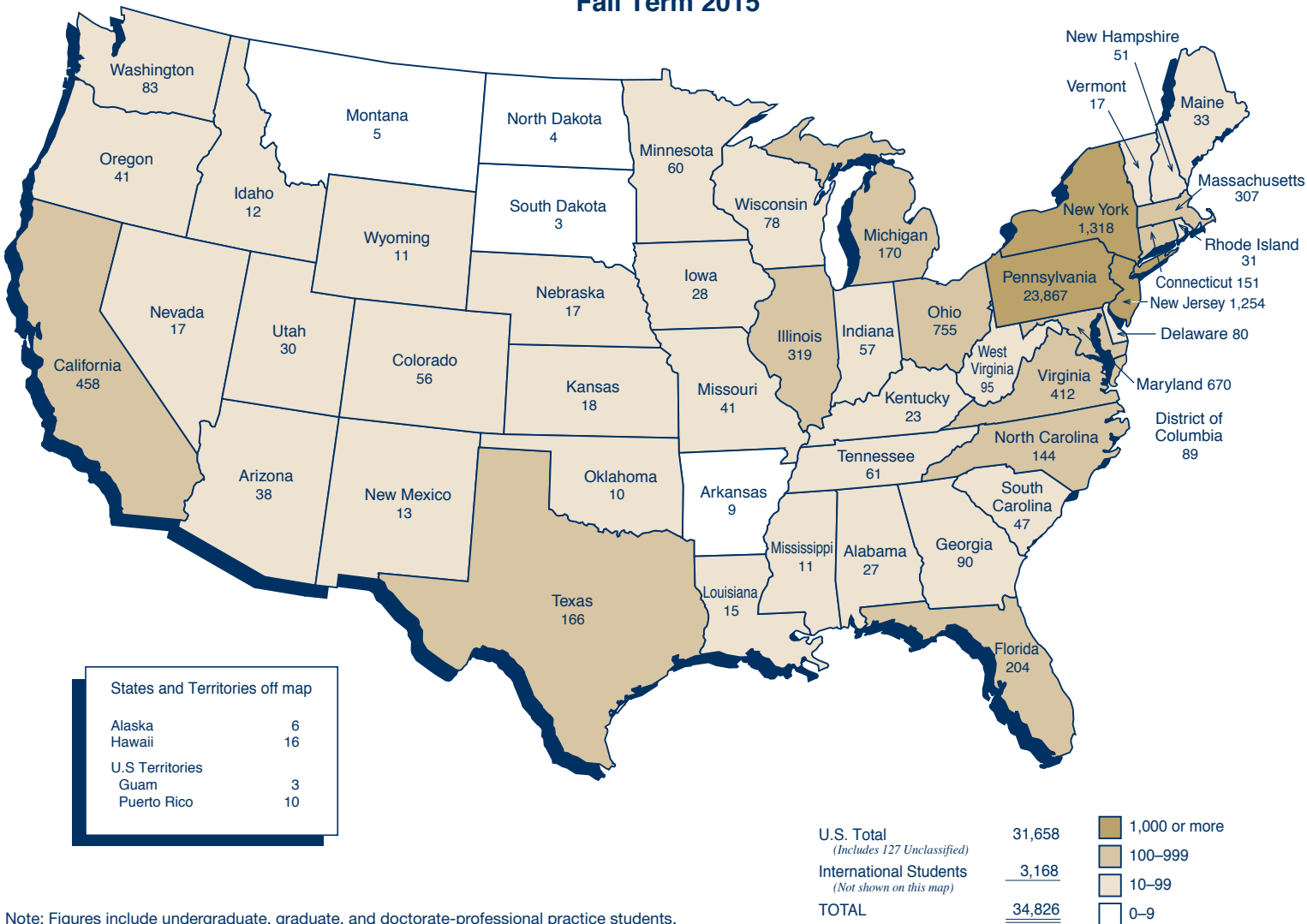

Note: Figures include undergraduate, graduate, and doctorate-professional practice students.



HEADCOUNT ENROLLMENT OF INTERNATIONAL STUDENTS BY COUNTRY OF ORIGIN — FALL TERM 2015

Country	Pittsburgh Campus	Regional Campus	University Total	Country	Pittsburgh Campus	Regional Campus	University Total	Country	Pittsburgh Campus	Regional Campus	University Total
Afghanistan	1		1	Gambia		1	1	Malaysia	9	1	10
Albania	2		2	Gaza Strip	2		2	Mexico	13		13
Argentina	10		10	Germany	17		17	Mongolia	2	1	3
Armenia	1		1	Ghana	6		6	Montenegro	1		1
Australia	10		10	Greece	3		3	Morocco	1		1
Bahamas	1		1	Guyana	1		1	Mozambique	1		1
Bangladesh	12		12	Honduras	1		1	Nepal	6		6
Belarus	1		1	Hong Kong	6	2	8	Netherlands	2		2
Belgium	1		1	Hungary	1		1	New Zealand	4		4
Bolivia	5		5	India	324	2	326	Nicaragua	3		3
Bosnia and Herzegovina	1		1	Indonesia	10		10	Nigeria	22	5	27
Brazil	100		100	Iran	57		57	Oman	1		1
Bulgaria	9		9	Iraq	5		5	Pakistan	11		11
Cameroon	3		3	Ireland	1		1	Panama	1		1
Canada	48	1	49	Israel	3		3	Peru	12		12
Chile	8		8	Italy	17		17	Philippines	3		3
China	1,674	64	1,738	Jamaica	3	1	4	Poland	5		5
Colombia	40		40	Japan	28		28	Portugal	5		5
Costa Rica	6		6	Jordan	9		9	Qatar		1	1
Cuba	1		1	Kazakhstan	10		10	Romania	8		8
Czech Republic	17		17	Kenya	5		5	Russian Federation	14		14
Dominican Republic	1		1	Korea, Republic of	104	5	109	Saint Lucia	1		1
Ecuador	12	2	14	Kosovo	4		4	Saudi Arabia	82	2	84
Egypt	14		14	Kuwait	2		2	Senegal	1		1
Estonia	1		1	Latvia	1	1	2	Serbia	8		8
Ethiopia	1		1	Lebanon	2		2	Singapore	6		6
Finland	1		1	Libya	3		3	Slovakia	5		5
France	13		13	Malawi	1		1	South Africa	4	1	5



HEADCOUNT ENROLLMENT OF INTERNATIONAL STUDENTS BY COUNTRY OF ORIGIN — FALL TERM 2015 (continued)

Country	Pittsburgh Campus	Regional Campus	University Total	Country	Pittsburgh Campus	Regional Campus	University Total	Country	Pittsburgh Campus	Regional Campus	University Total
Spain	6		6	Ukraine	7		7	University Total	3,076	92	3,168
Sri Lanka	3		3	United Arab Emirates	1		1				
Sudan	1		1	United Kingdom	14		14				
Sweden	2		2	Unknown	1		1				
Switzerland	2		2	Uruguay	5		5				
Syria	1		1	Uzbekistan	3		3				
Taiwan	87	2	89	Venezuela	6		6				
Thailand	20		20	Vietnam	26		26				
Turkey	36		36	Yugoslavia	1		1				
Uganda	2		2	Zambia	1		1				

TOP 10 COUNTRIES OF ORIGIN

1	China
2	India
3	Korea, Republic of
4	Brazil
5	Taiwan
6	Saudi Arabia
7	Iran
8	Canada
9	Colombia
10	Turkey

Notes: Pittsburgh Campus enrollment figures include undergraduate, graduate, and doctorate-professional practice students.
Regional campuses enrollment figures include, exclusively, undergraduate students.



DEGREE AND CERTIFICATE PROGRAMS



DEGREE AND CERTIFICATE PROGRAMS OFFERED BY SCHOOL AND DEGREE AND CERTIFICATE TYPE — FALL TERM 2015

School/Campus and Program	Undergraduate Certificate	Graduate Certificate	Associate	Baccalaureate	Master's	Doctorate Research/Scholarship	Doctorate Professional Practice
Dietrich School of Arts and Sciences - Humanities							
American Sign Language	CERT						
Arabic Language and Literature	CERT						
Architectural Studies				BA			
Bioethics					MA		
Children's Literature	CERT						
Chinese				BA			
Classics				BA			
Communication: Rhetoric and Communication				BA	MA	PhD	
Composition, Literacy, and Pedagogy		ADVCTM ADVCTD					
Creative and Professional Writing				BA			
Cultural Studies		ADVCTM ADVCTD					
East Asian Studies					MA		
English					MA MFA	PhD	
English Literature				BA			
Film Studies		ADVCTM ADVCTD		BA	MA	PhD	
French				BA	MA	PhD	
German Language	CERT						
German Language and Cultural Studies				BA			
German Studies, Interdisciplinary				BA			
Hispanic Language and Literature					MA	PhD	
Hispanic Linguistics					MA	PhD	
History and Philosophy of Science				BA	MA	PhD	
History of Art and Architecture				BA	MA	PhD	
Italian				BA	MA		
Japanese				BA			
Jewish Studies	CERT						
Linguistics				BA	MA	PhD	
Medieval and Renaissance Studies	CERT	ADVCT					
Music				BA	MA	PhD	
Philosophy				BA	MA	PhD	
Polish				BA			
Public and Professional Writing	CERT						
Religious Studies				BA			
Russian				BA			
Slavic Languages and Literatures					MA	PhD	
Slavic Studies				BA			
Spanish				BA			
Studio Arts				BA			
Teaching English to Speakers of Other Languages		ADVCT					
Theatre Arts				BA	MA MFA	PhD	
Dietrich School of Arts and Sciences - Natural Sciences							
Actuarial Mathematics				BS			
Applied Mathematics				BS	MA MS		
Applied Statistics					MA MS		
Astronomy				BA			
Bioinformatics				BS			
Biological Sciences				BS	MS	PhD	
Chemistry				BS	MS	PhD	



DEGREE AND CERTIFICATE PROGRAMS OFFERED BY SCHOOL AND DEGREE AND CERTIFICATE TYPE — FALL TERM 2015 (continued)

School/Campus and Program	Undergraduate Certificate	Graduate Certificate	Associate	Baccalaureate	Master's	Doctorate Research/Scholarship	Doctorate Professional Practice
Dietrich School of Arts and Sciences - Natural Sciences (continued)							
Computer Engineering					MS	PhD	
Computer Science				BS	MS	PhD	
Ecology and Evolution				BS			
Environmental Science				BS			
Environmental Studies				BA			
Geographic Information Systems	CERT				MS		
Geology				BS			
Geology and Environmental Science					MS	PhD	
Intelligent Systems					MS	PhD	
Life Sciences Research	CERT						
Mathematical Biology				BS			
Mathematics				BS	MA MS	PhD	
Mathematics Professional Program					MS		
Mathematics-Economics				BA BS			
Microbiology				BS			
Molecular Biology				BS			
Molecular Biophysics and Structural Biology					MS	PhD	
NanoScience and Engineering	CERT						
Neuroscience				BS	MS	PhD	
Photonics	CERT						
Physics				BS	MS	PhD	
Physics and Astronomy				BS			
Psychology				BS	MS	PhD	
Statistics				BS	MA MS	PhD	
Dietrich School of Arts and Sciences - Social Sciences							
Africana Studies				BA			
Anthropology				BA	MA	PhD	
Economics				BA BS	MA	PhD	
Economics - Statistics				BS			
History				BA	MA	PhD	
History Education					MA		
Political Science				BA BS	MA	PhD	
Sociology				BA	MA	PhD	
Urban Studies				BA			
Dietrich School of Arts and Sciences - Other							
Africana Studies - English				BA			
Business (Dual Major Program)				BA BS			
Computational Modeling and Simulation					MS	PhD	
Conceptual Foundations of Medicine	CERT						
Gender, Sexuality, and Women's Studies	CERT	ADVCTM ADVCTD		BA			
Interdisciplinary Studies				BA BS			
International and Area Studies				BPhil			
Politics - Philosophy				BA			



DEGREE AND CERTIFICATE PROGRAMS OFFERED BY SCHOOL AND DEGREE AND CERTIFICATE TYPE — FALL TERM 2015 (continued)

School/Campus and Program	Undergraduate Certificate	Graduate Certificate	Associate	Baccalaureate	Master's	Doctorate Research/Scholarship	Doctorate Professional Practice
College of General Studies							
Accounting	CERT						
Administration of Justice				BA			
Communication	CERT						
Community Health Assessment	CERT						
Corporate/Community Relations	CERT						
Dental Hygiene				BS			
Digital Media	CERT						
Engineering and Technology Management		ADVCT					
Health Services				BA			
Humanities Area				BA			
Leadership	CERT						
Legal Studies				BA			
Liberal Studies				BA			
Managing Health Services Programs and Projects	CERT						
Media and Professional Communications				BA			
National Preparedness and Homeland Security	CERT						
Natural Sciences Area				BS			
Nonprofit Management	CERT						
Public Service				BA			
Self Design				BA BS			
Social Sciences Area				BA			
Statistical Quality Control	CERT						
Study of Women, Gender, and Sexuality	CERT						
Writing	CERT						
Writing for the Professions	CERT						
Honors College							
Bachelor of Philosophy				BPhil			
Katz Graduate School of Business							
Accounting					MS		
Business Administration (11-Month MBA Program)					MBA	PhD	
Business Administration (Two-Year MBA Program)					MBA		
Customer Insights					MS		
Executive MBA Program					MBA		
Finance					MS		
International Business					MIB		
Management of Information Systems					MS		
Supply Chain Management					MS		
School of Education							
Administrative and Policy Studies					MA MEd	PhD	EdD
Advanced Study in Special Ed. Teacher Prep. Pre K-8		ADVCT					
Applied Behavior Analysis		ADVCT					
Applied Developmental Psychology				BS	MS	PhD	
Autism		ADVCT ADVCTG					
Educational Administration		ADVCT					
Educational Supervision		ADVCT					
Health and Physical Activity				BS	MS	PhD	EdD
Instruction and Learning					MEd MAT	PhD	EdD
Learning Sciences and Policy						PhD	EdD
Orientation and Mobility		ADVCT					
Psychology in Education					MA MS MEd	PhD	
Reading (Specialist)		ADVCT					
Teaching		ADVCT					



DEGREE AND CERTIFICATE PROGRAMS OFFERED BY SCHOOL AND DEGREE AND CERTIFICATE TYPE — FALL TERM 2015 (continued)

School/Campus and Program	Undergraduate Certificate	Graduate Certificate	Associate	Baccalaureate	Master's	Doctorate Research/Scholarship	Doctorate Professional Practice
Swanson School of Engineering							
Bioengineering				BSE	MSBENG	PhD	
Chemical Engineering				BSE	MSChE	PhD	
Civil Engineering				BSE	MSCE	PhD	
Civil Engineering and Architectural Studies	CERT						
Computational Modeling and Simulation					MS	PhD	
Computer Engineering				BSE	MSCOE	PhD	
Electric Power Engineering		ADVCT ADVCTG ADVCTP					
Electrical Engineering				BSE	MSEE	PhD	
Energy Resource Utilization	CERT						
Engineering for Humanity	CERT						
Engineering Physics				BSE			
Engineering Science				BSE			
Fessenden Honors Engineering	CERT						
Health Systems Engineering	CERT						
Healthcare Systems Engineering		ADVCTM					
Industrial Engineering				BSE	MSIE	PhD	
Interdisciplinary PhD Program						PhD	
International Engineering Studies	CERT						
Materials Science and Engineering				BSE	MSMSE	PhD	
Mechanical Engineering				BSE	MSME	PhD	
Medical Product Innovation		ADVCT ADVCTG ADVCTP					
Mining Engineering	CERT	ADVCT					
NanoScience and Engineering	CERT						
Nuclear Engineering	CERT	ADVCTM ADVCTD			MSNE		
Petroleum Engineering					MSPE		
Product Realization	CERT						
Safety Engineering		ADVCT ADVCTG					
Supply Chain Management	CERT						
Sustainable Engineering	CERT						
School of Law							
Civil Litigation		ADVCT					
Disability Legal Studies		ADVCTM					
Health Care Compliance		ADVCT					
Health Law		ADVCT					
Intellectual Property and Technology Law		ADVCT					
International and Comparative Law		ADVCT			LLM		
Law					MSL	SJD	JD
Graduate School of Public and International Affairs							
Energy and Environment					MPA MID		
Governance and International Public Management					MPA MID		
Human Security					MPIA MID		
International Political Economy					MPIA		
Non-Government Organizations and Civil Society					MID		
Policy Research and Analysis					MPA		
Public and International Affairs						PhD	
Public and Nonprofit Management					MPA		
Public Policy and Management					MPPM		
Security and Intelligence Studies					MPIA		
Urban Affairs and Planning					MPA MID		



DEGREE AND CERTIFICATE PROGRAMS OFFERED BY SCHOOL AND DEGREE AND CERTIFICATE TYPE — FALL TERM 2015 (continued)

School/Campus and Program	Undergraduate Certificate	Graduate Certificate	Associate	Baccalaureate	Master's	Doctorate Research/Scholarship	Doctorate Professional Practice
School of Social Work							
Behavioral Health Case Management	CERT						
Gerontology		ADVCT					
Integrated Health Care		ADVCTG					
Social Work				BASW	MSW	PhD	
Social Work in Labor and Industry	CERT						
School of Information Sciences							
Big Data Analytics		ADVCT ADVCTG					
Information Science		ADVCT		BS	MSIS	PhD	
Library and Information Science		ADVCT			MLIS	PhD	
Security Assured Information Systems		ADVCT ADVCTG					
Telecommunications		ADVCT			MST		
College of Business Administration							
Accounting				BSBA			
Business Information Systems				BSBA			
Finance				BSBA			
Global Management				BSBA			
Human Resources Management				BSBA			
Innovation and Entrepreneurship	CERT						
International Business	CERT						
Leadership and Ethics	CERT						
Marketing				BSBA			
Supply Chain Management	CERT			BSBA			
School of Dental Medicine							
Anesthesiology		ADVCT					
Dental Hygiene	CERT						
Dental Medicine							DMD
Endodontics		ADVCT			MDS		
Maxillofacial Prosthodontics		ADVCT					
Oral and Maxillofacial Pathology		ADVCTM					
Oral Biology					MS	PhD	
Orthodontics and Dentofacial Orthopedics		ADVCT			MDS		
Pediatric Dentistry		ADVCT			MDS		
Periodontics		ADVCT			MDS		
Prosthodontics		ADVCT			MDS		
School of Nursing							
Adult-Gerontology Acute Care Nurse Practitioner		ADVCTM					
Adult Nurse Practitioner		ADVCTM					
Clinical Nurse Specialist					MSN		DNP
Healthcare Administration		ADVCTM					
Healthcare Genetics		ADVCTM					
Neonatal Nurse Practitioner		ADVCTM					
Nurse Anesthesia					MSN		DNP
Nurse Midwife							DNP
Nurse Practitioner					MSN		DNP
Nurse Specialty Role					MSN		DNP
Nursing				BSN		PhD	
Nursing Case Management for Primary Care		ADVCTM					
Nursing - RN to BSN				BSN			
Nursing - RN to MSN				BSN			
Nursing - RN to DNP				BSN			
Nursing Education		ADVCTM					
Nursing Informatics		ADVCTM					



DEGREE AND CERTIFICATE PROGRAMS OFFERED BY SCHOOL AND DEGREE AND CERTIFICATE TYPE — FALL TERM 2015 (continued)

School/Campus and Program	Undergraduate Certificate	Graduate Certificate	Associate	Baccalaureate	Master's	Doctorate Research/Scholarship	Doctorate Professional Practice
School of Nursing (continued)							
Nursing Research		ADVCT ADVCTP					
Pediatric Nurse Practitioner		ADVCTM					
Psychiatric Mental Health Nurse Practitioner		ADVCTP					
Women's Health Nurse Practitioner		ADVCTM					
School of Pharmacy							
Pharmaceutical Sciences				BSPS	MS	PhD	
Pharmacy							PharmD
Pharmacy Administration					MS		
Pharmacy Business Administration					MS		
Graduate School of Public Health							
Behavioral and Community Health Sciences					MPH	PhD DRPH	
Biostatistics					MS MPH	PhD DRPH	
Community-Based Participatory Research and Practice		ADVCT					
Environmental and Occupational Health					MS MPH	PhD DRPH	
Environmental Health Risk Assessment		ADVCTM					
Epidemiology					MS MPH	PhD DRPH	
Evaluation of Pub Hlth Promotion and Health Ed Programs		ADVCTM ADVCTD					
Genetic Counseling					MS		
Global Health		ADVCT					
Health Equity		ADVCTM					
Health Policy and Management					MHA MPH	PhD	
Health Services Research and Policy					MS	PhD	
Health Systems Leadership and Management		ADVCTD					
Healthcare Systems Engineering		ADVCTM					
Human Genetics					MS	PhD	
Industrial Hygiene		ADVCTM					
Infectious Diseases and Microbiology					MS MPH	PhD DRPH	
LGBT Health and Wellness		ADVCTM					
Management Program for Health Professionals		ADVCTM					
Multidisciplinary MPH Program					MPH		
Occupational Medicine					MPH		
Public Health Genetics		ADVCTM			MPH		
Public Health Preparedness and Disaster Response		ADVCT					
School of Medicine							
Biomedical Informatics		ADVCT ADVCTM ADVCTD			MS	PhD	
Cell Biology and Molecular Physiology					MS	PhD	
Cellular and Molecular Pathology					MS	PhD	
Clinical and Translational Science						PhD	
Clinical Research		ADVCTM			MS		
Comparative Effectiveness Research		ADVCT					
Computational Biology						PhD	
Immunology					MS	PhD	
Integrative Systems Biology					MS	PhD	
Medical Education		ADVCTM			MS		
Medicine							MD
Molecular Biophysics and Structural Biology					MS	PhD	
Molecular Genetics and Developmental Biology					MS	PhD	
Molecular Pharmacology					MS	PhD	
Molecular Virology and Microbiology					MS	PhD	
Neurobiology					MS	PhD	



DEGREE AND CERTIFICATE PROGRAMS OFFERED BY SCHOOL AND DEGREE AND CERTIFICATE TYPE — FALL TERM 2015 (continued)

School/Campus and Program	Undergraduate Certificate	Graduate Certificate	Associate	Baccalaureate	Master's	Doctorate Research/Scholarship	Doctorate Professional Practice
School of Health and Rehabilitation Sciences							
Assistive Technology in Rehabilitation	CERT						
Athletic Training				BS			
Audiology							AuD
Clinical Rehabilitation and Mental Health Counseling					MS		
Communication Science				BA			
Communication Science and Disorders					MA MS	PhD	
Coordinated Master in Nutrition and Dietetics					MS		
Disability Studies		ADVCT					
Emergency Medicine				BS			
Emergency Medicine in Rehabilitation	CERT				MS		
Health and Rehabilitation Sciences							
Health Information Management				BS			
Nutrition and Dietetics				BS			
Occupational Therapy					MOT		CSCD
Pathokinesiology in Rehabilitation	CERT						
Physical Therapy							DPT
Physician Assistant Studies					MS		
Prosthetics and Orthotics					MS		
Psycho-Social Issues in Rehabilitation	CERT						
Rehabilitation Science				BS		PhD	
Rehabilitation Technology		ADVCTM					
Speech-Language Pathology							CSCD
University Center for International Studies							
African Studies	CERT						
Asian Studies	CERT	ADVCT					
Eastern European Studies		ADVCT					
European Union Studies	CERT	ADVCT					
Global Studies	CERT	ADVCT					
Latin American Social and Public Policy		ADVCT					
Latin American Studies	CERT	ADVCT					
Russian and East European Studies	CERT						
Russian Studies		ADVCT					
Soviet Studies		ADVCT					
West European Studies	CERT	ADVCT					
University Center for Social and Urban Research							
Gerontology		ADVCT					
Johnstown - Humanities							
American Studies				BA			
Communication				BA			
English Literature				BA			
English: Writing				BA			
Humanities				BA			
Journalism				BA			
Theatre Arts				BA			



DEGREE AND CERTIFICATE PROGRAMS OFFERED BY SCHOOL AND DEGREE AND CERTIFICATE TYPE — FALL TERM 2015 (continued)

School/Campus and Program	Undergraduate Certificate	Graduate Certificate	Associate	Baccalaureate	Master's	Doctorate Research/Scholarship	Doctorate Professional Practice
Johnstown - Natural Sciences							
Biochemistry				BS			
Biology				BS			
Chemistry				BS			
Computer Science				BS			
Energy and Earth Resources				BS			
Healthcare				BS			
Mathematics				BS			
Natural Science				BS			
Psychology				BS			
Respiratory Care			AS				
Surgical Technology			AS				
Johnstown - Social Sciences							
Business	CERT			BA			
Economics				BA			
Environmental Studies				BA			
Geographic Information Systems	CERT						
Geography				BA			
History				BA			
International Studies	CERT						
Justice Administration and Criminology				BA			
Political Science				BA			
Social Sciences				BA			
Sociology				BA			
Johnstown - Education							
Early Childhood Education				BS			
Early Childhood Education with Special Education				BA			
Middle Level Education				BS			
Middle Level Education with Special Education				BA			
Secondary Education				BA BS			
Johnstown - Engineering							
Chemical Engineering Technology				BSE			
Civil Engineering Technology				BSE			
Computer Engineering Technology				BSE			
Electrical Engineering Technology				BSE			
Mechanical Engineering Technology				BSE			
Johnstown - Other Programs							
Self Design				BA BS			
Greensburg - Humanities							
Arts Entrepreneurship	CERT						
Children's Literature	CERT						
Communication: Rhetoric and Communication				BA			
Creative and Professional Writing				BA			
Digital Studies	CERT						
English Literature				BA			
Humanities Area				BA			
Spanish				BA			
Visual and Performing Arts				BA			



DEGREE AND CERTIFICATE PROGRAMS OFFERED BY SCHOOL AND DEGREE AND CERTIFICATE TYPE — FALL TERM 2015 (continued)

School/Campus and Program	Undergraduate Certificate	Graduate Certificate	Associate	Baccalaureate	Master's	Doctorate Research/Scholarship	Doctorate Professional Practice
Greensburg - Natural Sciences							
Applied Mathematics				BS			
Biological Sciences				BS			
Chemistry				BS			
Information Technology				BS			
Psychology				BS			
Greensburg - Behavioral Sciences							
American Studies				BA			
Anthropology				BA			
Criminal Justice				BA			
Gerontology	CERT						
History				BA			
Latin American Studies	CERT						
Management				BS			
Management Information Systems				BS			
Management-Accounting				BS			
Manufacturing Management	CERT						
Political Science				BA			
Public Policy				BS			
Social Sciences Area				BA			
Spanish Education				BS			
Greensburg - Other Programs							
Early Childhood Education				BS			
Secondary Education				BS			
Self Design				BA BS			
Titusville							
Accounting			AS				
Biological Sciences			AS				
Business			AS				
Business Information Systems			AS				
Computer Technology			AS				
Criminal Justice			AS				
History			AS				
Human Services			AA				
Liberal Arts			AA				
Natural Science			AS				
Nursing			AS				
Physical Therapist Assistant			AS				
Psychology			AS				
Bradford - Humanities							
Broadcast Communications				BA			
Communications				BA			
English				BA			
Interdisciplinary Arts				BA			
Liberal Studies			AA				
Public Relations				BA			
Writing				BA			



DEGREE AND CERTIFICATE PROGRAMS OFFERED BY SCHOOL AND DEGREE AND CERTIFICATE TYPE — FALL TERM 2015 (continued)

School/Campus and Program	Undergraduate Certificate	Graduate Certificate	Associate	Baccalaureate	Master's	Doctorate Research/Scholarship	Doctorate Professional Practice
Bradford - Natural Sciences							
Applied Mathematics				BS			
Biology				BS			
Chemistry				BS			
Computer Information Systems and Technology				BA BS			
Environmental Studies				BA			
Information Systems			AS				
Petroleum Technology			AS				
Physical Sciences				BS			
Psychology				BS			
Bradford - Social Sciences							
Accounting				BS			
American Studies				BA			
Business Management				BS			
Criminal Justice				BA			
Economics				BA			
Entrepreneurship				BS			
History - Political Science				BA			
Hospitality Management				BS			
Human Relations				BA			
Social Sciences				BA			
Sociology				BA			
Bradford - Education							
Biology Education 7-12				BS			
Business, Computer and Information Technology K-12				BS			
Chemistry Education 7-12				BS			
Early Level Education (Pre K- 4)				BS			
English Education 7-12				BS			
Health and Physical Education				BS			
Mathematics Education 7-12				BS			
Social Studies Education 7-12				BS			
Bradford - Other Programs							
Athletic Training				BS			
Energy Science and Technology				BS			
Engineering Science			AS				
Exercise Science				BS			
General Studies				BA			
Nursing			AS	BSN			
Radiological Science				BS			
Sport and Recreation Management				BS			

Notes: In this table, the schools are listed in the same order as is used in presenting student enrollment information in the Student Information section of the *Fact Book*.

The degree and certificate programs listed are those which are currently offered.

Application to certain programs and the conferring of specific, non-terminal degrees in these programs are contingent upon departmental guidelines.

CERT and ADVCT denote the undergraduate-level and graduate-level certificates, respectively. ADVCTG, ADVCTM, ADVCTD, and ADVCTP denote the graduate-level, masters-level, doctoral-level and post-professional certificates, respectively.

The Bachelor of Philosophy degree (BPhil) is offered through the Honors College and is available in all baccalaureate programs. As such, it is enumerated only once in this table. The one exception is the Dietrich School of Arts and Sciences degree program, International and Area Studies, in which the sole baccalaureate awarded is the BPhil.

Offered in addition to those programs listed here are the combined major and numerous dual, joint, and cooperative degree programs.



**NUMBER OF DEGREE PROGRAMS OFFERED BY DEGREE CATEGORY AND DEGREE TYPE,
PITTSBURGH CAMPUS, REGIONAL CAMPUSES, AND UNIVERSITY TOTAL — FALL TERM 2015**

PITTSBURGH CAMPUS

Certificates		
Undergraduate Certificate		56
Graduate Certificate		99
Certificates Total		155
Degree Programs		
Baccalaureate Degree Programs		
Bachelor of Arts	BA	49
Bachelor of Arts in Social Work	BASW	1
Bachelor of Philosophy	BPhil	2
Bachelor of Science	BS	35
Bachelor of Science in Business Administration	BSBA	7
Bachelor of Science in Engineering	BSE	10
Bachelor of Science in Nursing	BSN	4
Bachelor of Science in Pharmaceutical Sciences	BSPS	1
Baccalaureate Degree Programs Total		109
Master's Degree Programs		
Master of Arts	MA	29
Master of Arts in Teaching	MAT	1
Master of Business Administration	MBA	3
Master of Dental Science	MDS	5
Master of Education	MEd	3
Master of Fine Arts	MFA	2
Master of Health Administration	MHA	1
Master of International Business	MIB	1
Master of International Development	MID	5
Master of Laws	LLM	1
Master of Library and Information Science	MLIS	1
Master of Occupational Therapy	MOT	1
Master of Public Administration	MPA	5
Master of Public Health	MPH	9
Master of Public and International Affairs	MPIA	3
Master of Public Policy and Management	MPPM	1
Master of Science	MS	55
Master of Science in Bioengineering	MSBENG	1
Master of Science in Chemical Engineering	MSChE	1
Master of Science in Civil Engineering	MSCE	1
Master of Science in Computer Engineering	MSCOE	1
Master of Science in Electrical Engineering	MSEE	1
Master of Science in Industrial Engineering	MSIE	1
Master of Science in Information Science	MSIS	1
Master of Science in Materials Science and Engineering	MSMSE	1
Master of Science in Mechanical Engineering	MSME	1
Master of Science in Nuclear Engineering	MSNE	1
Master of Science in Nursing	MSN	4
Master of Science in Petroleum Engineering	MSPE	1



**NUMBER OF DEGREE PROGRAMS OFFERED BY DEGREE CATEGORY AND DEGREE TYPE,
PITTSBURGH CAMPUS, REGIONAL CAMPUSES, AND UNIVERSITY TOTAL — FALL TERM 2015 (continued)**

PITTSBURGH CAMPUS (continued)			
Master's Degree Programs (continued)			
Master of Science in Telecommunications	MST	1	
Master of Social Work	MSW	1	
Master of Studies in Law	MSL	1	
Master's Degree Programs Total		144	
Doctorate - Research/Scholarship Degree Programs			
Doctor of Jurisprudence	SJD	1	
Doctor of Philosophy	PhD	77	
Doctor of Public Health	DrPH	5	
Doctorate - Research/Scholarship Degree Programs Total		83	
Doctorate - Professional Practice Degree Programs			
Doctor of Audiology	AuD	1	
Doctor of Clinical Science	CSCD	2	
Doctor of Dental Medicine	DMD	1	
Doctor of Education	EdD	4	
Doctor of Medicine	MD	1	
Doctor of Nursing Practice	DNP	5	
Doctor of Pharmacy	PharmD	1	
Doctor of Physical Therapy	DPT	1	
Juris Doctor	JD	1	
Doctorate - Professional Practice Degree Programs Total		17	
Pittsburgh Campus Degree Programs Total		353	
PITTSBURGH CAMPUS TOTALS			
Pittsburgh Campus Certificates Total		155	
Pittsburgh Campus Degree Programs Total		353	
Pittsburgh Campus Certificates and Degree Programs Total		508	
REGIONAL CAMPUSES			
JOHNSTOWN CAMPUS			
Certificates			
Undergraduate Certificate		3	
Certificates Total		3	
Degree Programs			
Associate Degree Programs			
Associate of Science	AS	2	
Associate Degree Programs Total		2	



**NUMBER OF DEGREE PROGRAMS OFFERED BY DEGREE CATEGORY AND DEGREE TYPE,
PITTSBURGH CAMPUS, REGIONAL CAMPUSES, AND UNIVERSITY TOTAL — FALL TERM 2015 (continued)**

JOHNSTOWN CAMPUS (continued)			
Baccalaureate Degree Programs			
Bachelor of Arts	BA		20
Bachelor of Science	BS		13
Bachelor of Science in Engineering	BSE		5
Baccalaureate Degree Programs Total			38
Johnstown Campus Degree Programs Total			
			40
JOHNSTOWN CAMPUS TOTALS			
Johnstown Campus Certificates Total			3
Johnstown Campus Degree Programs Total			40
Johnstown Campus Certificates and Degree Programs Total			43
GREENSBURG CAMPUS			
Certificates			
Undergraduate Certificate			6
Certificates Total			6
Degree Programs			
Baccalaureate Degree Programs			
Bachelor of Arts	BA		13
Bachelor of Science	BS		13
Baccalaureate Degree Programs Total			26
Greensburg Campus Degree Programs Total			26
GREENSBURG CAMPUS TOTALS			
Greensburg Campus Certificates Total			6
Greensburg Campus Degree Programs Total			26
Greensburg Campus Certificates and Degree Programs Total			32
TITUSVILLE CAMPUS			
Degree Programs			
Associate Degree Program			
Associate of Arts	AA		2
Associate of Science	AS		11
Associate Degree Program Total			13
Titusville Campus Degree Programs Total			13
TITUSVILLE CAMPUS TOTALS			
Titusville Campus Degree Programs Total			13



**NUMBER OF DEGREE PROGRAMS OFFERED BY DEGREE CATEGORY AND DEGREE TYPE,
PITTSBURGH CAMPUS, REGIONAL CAMPUSES, AND UNIVERSITY TOTAL — FALL TERM 2015 (continued)**

BRADFORD CAMPUS		
Degree Programs		
Associate Degree Programs		
Associate of Arts	AA	1
Associate of Science	AS	4
Associate Degree Programs Total		5
Baccalaureate Degree Programs		
Bachelor of Arts	BA	16
Bachelor of Science	BS	23
Bachelor of Science in Nursing	BSN	1
Baccalaureate Degree Programs Total		40
Bradford Campus Degree Programs Total		45
BRADFORD CAMPUS TOTALS		
Bradford Campus Degree Programs Total		45
REGIONAL CAMPUSES TOTALS		
Regional Campuses Certificates Total		9
Regional Campuses Degree Programs Total		124
Regional Campuses Certificates And Degree Programs Total		133
UNIVERSITY TOTALS		
University Certificates Total		164
University Degree Programs Total		477
University Certificates And Degree Programs Total		641

Notes: Degree programs enumerated here are those that are currently offered, that is, those to which students can be admitted.

Application to certain programs and the subsequent conferring of specific, non-terminal degrees in these programs are contingent upon departmental guidelines.

The Bachelor of Philosophy degree (BPhil) is offered through the Honors College and is available in all baccalaureate programs. As such, it is enumerated only once in this table. The one exception is the Dietrich School of Arts and Sciences degree program, International and Area Studies, in which the sole baccalaureate awarded is the BPhil.

Offered in addition to those programs enumerated here are the combined major and numerous dual, joint and cooperative degree programs.



**NUMBER OF CERTIFICATE AND DEGREE PROGRAMS OFFERED BY CERTIFICATE/DEGREE CATEGORY AND SCHOOL,
PITTSBURGH CAMPUS, REGIONAL CAMPUSES AND UNIVERSITY TOTAL — FALL TERM 2015**

SCHOOL	Certificate			Degree						Certificate and Degree Total
	Under- graduate	Graduate	Certificate Total	Associate	Baccalaureate	Master's	Doctorate		Degree Total	
							Research/ Scholarship	Professional Practice		
Pittsburgh Campus										
Dietrich School of Arts and Sciences	13	10	23	0	64	45	31	0	140	163
College of General Studies	13	1	14	0	12	0	0	0	12	26
Honors College	0	0	0	0	1	0	0	0	1	1
Katz Graduate School of Business	0	0	0	0	0	9	1	0	10	10
School of Education	0	9	9	0	2	9	6	4	21	30
Swanson School of Engineering	12	12	24	0	10	11	10	0	31	55
School of Law	0	6	6	0	0	2	1	1	4	10
Graduate School of Public and International Affairs	0	0	0	0	0	14	1	0	15	15
School of Social Work	2	2	4	0	1	1	1	0	3	7
School of Information Sciences	0	7	7	0	1	3	2	0	6	13
College of Business Administration	4	0	4	0	7	0	0	0	7	11
School of Dental Medicine	1	8	9	0	0	6	1	1	8	17
School of Nursing	0	13	13	0	4	4	1	5	14	27
School of Pharmacy	0	0	0	0	1	3	1	1	6	6
Graduate School of Public Health	0	13	13	0	0	17	13	0	30	43
School of Medicine	0	6	6	0	0	12	12	1	25	31
School of Health and Rehabilitation Sciences	4	2	6	0	6	8	2	4	20	26
University Center for International Studies	7	9	16	0	0	0	0	0	0	16
University Center for Social and Urban Research	0	1	1	0	0	0	0	0	0	1
Pittsburgh Campus Total	56	99	155	0	109	144	83	17	353	508
Regional Campuses										
Johnstown	3	0	3	2	38	0	0	0	40	43
Greensburg	6	0	6	0	26	0	0	0	26	32
Titusville	0	0	0	13	0	0	0	0	13	13
Bradford	0	0	0	5	40	0	0	0	45	45
Regional Campuses Total	9	0	9	20	104	0	0	0	124	133
UNIVERSITY TOTAL	65	99	164	20	213	144	83	17	477	641

Notes: Degree programs enumerated here are those that are currently offered, that is, those to which students can be admitted.

Application to certain programs and the subsequent conferring of specific, non-terminal degrees in these programs are contingent upon departmental guidelines.

The Bachelor of Philosophy degree (BPhil) is offered through the Honors College and is available in all baccalaureate programs. As such, it is enumerated only once in this table. The one exception is the Dietrich School of Arts and Sciences degree program, International and Area Studies, in which the sole baccalaureate awarded is the BPhil.

Offered in addition to those programs enumerated here are the combined major and numerous dual, joint and cooperative degree programs.



DEGREES AND CERTIFICATES AWARDED BY CAMPUS AND CERTIFICATE/DEGREE CATEGORY — FISCAL YEAR 2011 TO 2015

			2011	2012	2013	2014	2015
Pittsburgh Campus	Certificate	Undergraduate Certificate	901	961	988	999	944
		Graduate Certificate	436	447	424	366	324
		Total	1,337	1,408	1,412	1,365	1,268
	Degree	Baccalaureate	4,212	4,294	4,345	4,346	4,521
		Master's	2,325	2,399	2,315	2,367	2,295
		Doctorate - Research/Scholarship	431	408	435	496	438
		Doctorate - Professional Practice	673	636	651	639	652
		Total	7,641	7,737	7,746	7,848	7,906
	Total	8,978	9,145	9,158	9,213	9,174	
Johnstown Campus	Certificate	Undergraduate Certificate	6	2	6	13	10
		Total	6	2	6	13	10
	Degree	Associate	27	15	13	16	23
		Baccalaureate	489	506	438	522	462
		Total	516	521	451	538	485
	Total	522	523	457	551	495	
Greensburg Campus	Certificate	Undergraduate Certificate	6	5	3	6	1
		Total	6	5	3	6	1
	Degree	Baccalaureate	259	287	261	319	270
		Total	259	287	261	319	270
	Total	265	292	264	325	271	
Titusville Campus	Degree	Associate	59	70	46	57	56
		Total	59	70	46	57	56
	Total	59	70	46	57	56	
Bradford Campus	Degree	Associate	47	45	40	49	41
		Baccalaureate	259	289	295	238	247
		Total	306	334	335	287	288
	Total	306	334	335	287	288	
University Total			10,130	10,364	10,260	10,433	10,284



DEGREES AND CERTIFICATES AWARDED BY CERTIFICATE/DEGREE CATEGORY AND CAMPUS — FISCAL YEAR 2011 TO 2015

		2011	2012	2013	2014	2015
Undergraduate Certificate	Pittsburgh Campus	901	961	988	999	944
	Johnstown Campus	6	2	6	13	10
	Greensburg Campus	6	5	3	6	1
	Total	913	968	997	1,018	955
Associate	Johnstown Campus	27	15	13	16	23
	Titusville Campus	59	70	46	57	56
	Bradford Campus	47	45	40	49	41
	Total	133	130	99	122	120
Baccalaureate	Pittsburgh Campus	4,212	4,294	4,345	4,346	4,521
	Johnstown Campus	489	506	438	522	462
	Greensburg Campus	259	287	261	319	270
	Bradford Campus	259	289	295	238	247
	Total	5,219	5,376	5,339	5,425	5,500
Graduate Certificate	Pittsburgh Campus	436	447	424	366	324
	Total	436	447	424	366	324
Master's	Pittsburgh Campus	2,325	2,399	2,315	2,367	2,295
	Total	2,325	2,399	2,315	2,367	2,295
Doctorate - Research/Scholarship	Pittsburgh Campus	431	408	435	496	438
	Total	431	408	435	496	438
Doctorate - Professional Practice	Pittsburgh Campus	673	636	651	639	652
	Total	673	636	651	639	652
University Total		10,130	10,364	10,260	10,433	10,284



DEGREES AND CERTIFICATES AWARDED BY CERTIFICATE/DEGREE CATEGORY AND SCHOOL/CAMPUS — FISCAL YEAR 2011 TO 2015

		2011	2012	2013	2014	2015
Undergraduate Certificate	Dietrich School of Arts and Sciences	311	377	411	418	426
	College of General Studies	102	114	130	132	151
	Swanson School of Engineering	75	86	82	83	45
	School of Social Work				5	3
	College of Business Administration	92	72	60	54	56
	School of Dental Medicine	27	26	35	18	40
	School of Health and Rehabilitation Sciences	36	49	53	63	50
	University Center for Social and Urban Research	5	6	6	11	8
	University Center for International Studies	253	231	211	215	165
	Johnstown	6	2	6	13	10
	Greensburg	6	5	3	6	1
	Total	913	968	997	1,018	955
Associate	Johnstown	27	15	13	16	23
	Titusville	59	70	46	57	56
	Bradford	47	45	40	49	41
	Total	133	130	99	122	120
Baccalaureate	Dietrich School of Arts and Sciences	2,185	2,296	2,235	2,148	2,184
	College of General Studies	253	275	260	256	278
	School of Education	108	102	87	105	101
	Swanson School of Engineering	434	465	472	537	555
	School of Social Work	43	41	36	43	50
	School of Information Sciences	63	66	69	72	65
	College of Business Administration	626	543	594	605	650
	School of Nursing	201	203	240	220	258
	School of Pharmacy	81	92	103	89	81
	School of Health and Rehabilitation Sciences	218	211	249	271	299
	Johnstown	489	506	438	522	462
	Greensburg	259	287	261	319	270
	Bradford	259	289	295	238	247
	Total	5,219	5,376	5,339	5,425	5,500
Graduate Certificate	Dietrich School of Arts and Sciences	22	29	31	35	32
	School of Education	134	203	121	78	68
	Swanson School of Engineering	19	26	19	21	21
	School of Law	66	45	67	45	36
	School of Social Work	13	15	16	9	15
	School of Information Sciences	12	11	9	1	1
	School of Dental Medicine	15	14	16	15	16
	School of Nursing		2	1	2	2
	Graduate School of Public Health	37	29	44	48	28
	School of Medicine	24	23	34	30	31
	School of Health and Rehabilitation Sciences	16	5	10	13	16



DEGREES AND CERTIFICATES AWARDED BY CERTIFICATE/DEGREE CATEGORY AND SCHOOL/CAMPUS — FISCAL YEAR 2011 TO 2015 (continued)

		2011	2012	2013	2014	2015
Graduate Certificate	University Center for International Studies	78	45	56	69	58
	Total	436	447	424	366	324
Master's	Dietrich School of Arts and Sciences	180	168	150	172	174
	Katz Graduate School of Business	410	363	384	379	377
	School of Education	373	401	361	287	326
	Swanson School of Engineering	166	189	176	241	270
	School of Law	15	26	20	20	15
	Graduate School of Public and International Affairs	180	190	166	193	143
	School of Social Work	224	256	204	246	215
	School of Information Sciences	309	283	255	257	228
	School of Dental Medicine	2	6	3	2	8
	School of Nursing	81	103	111	89	73
	School of Pharmacy	6	7	3	12	19
	Graduate School of Public Health	126	151	175	151	170
	School of Medicine	20	33	44	35	33
	School of Health and Rehabilitation Sciences	233	223	263	283	244
	Total	2,325	2,399	2,315	2,367	2,295
Doctorate - Research/Scholarship	Dietrich School of Arts and Sciences	167	185	172	193	171
	Katz Graduate School of Business	8	11	7	7	10
	School of Education	48	34	54	59	43
	Swanson School of Engineering	57	50	58	69	68
	School of Law		2		1	1
	Graduate School of Public and International Affairs	7	6	11	5	5
	School of Social Work	5	2	4	5	2
	School of Information Sciences	13	13	5	16	15
	School of Dental Medicine					1
	School of Nursing	4	4	7	5	5
	School of Pharmacy	3	5	2	5	12
	Graduate School of Public Health	53	34	46	49	59
	School of Medicine	55	46	50	63	36
	School of Health and Rehabilitation Sciences	11	16	19	19	10
	Total	431	408	435	496	438
Doctorate - Professional Practice	School of Law	253	222	241	220	196
	School of Dental Medicine	80	77	78	80	82
	School of Nursing	11	8	20	24	34
	School of Pharmacy	103	109	106	104	108
	School of Medicine	149	155	144	150	150
	School of Health and Rehabilitation Sciences	77	65	62	61	82
	Total	673	636	651	639	652
University Total		10,130	10,364	10,260	10,433	10,284



DEGREES AND CERTIFICATES AWARDED BY SCHOOL/CAMPUS AND CERTIFICATE/DEGREE CATEGORY — FISCAL YEAR 2011 TO 2015

		2011	2012	2013	2014	2015
Dietrich School of Arts and Sciences	Undergraduate Certificate	311	377	411	418	426
	Baccalaureate	2,185	2,296	2,235	2,148	2,184
	Graduate Certificate	22	29	31	35	32
	Master's	180	168	150	172	174
	Doctorate - Research/Scholarship	167	185	172	193	171
	Total	2,865	3,055	2,999	2,966	2,987
College of General Studies	Undergraduate Certificate	102	114	130	132	151
	Baccalaureate	253	275	260	256	278
	Total	355	389	390	388	429
Katz Graduate School of Business	Master's	410	363	384	379	377
	Doctorate - Research/Scholarship	8	11	7	7	10
	Total	418	374	391	386	387
School of Education	Baccalaureate	108	102	87	105	101
	Graduate Certificate	134	203	121	78	68
	Master's	373	401	361	287	326
	Doctorate - Research/Scholarship	48	34	54	59	43
	Total	663	740	623	529	538
Swanson School of Engineering	Undergraduate Certificate	75	86	82	83	45
	Baccalaureate	434	465	472	537	555
	Graduate Certificate	19	26	19	21	21
	Master's	166	189	176	241	270
	Doctorate - Research/Scholarship	57	50	58	69	68
	Total	751	816	807	951	959
School of Law	Graduate Certificate	66	45	67	45	36
	Master's	15	26	20	20	15
	Doctorate - Research/Scholarship		2		1	1
	Doctorate - Professional Practice	253	222	241	220	196
	Total	334	295	328	286	248
Graduate School of Public and International Affairs	Master's	180	190	166	193	143
	Doctorate - Research/Scholarship	7	6	11	5	5
	Total	187	196	177	198	148
School of Social Work	Undergraduate Certificate				5	3
	Baccalaureate	43	41	36	43	50
	Graduate Certificate	13	15	16	9	15
	Master's	224	256	204	246	215
	Doctorate - Research/Scholarship	5	2	4	5	2
	Total	285	314	260	308	285



DEGREES AND CERTIFICATES AWARDED BY SCHOOL/CAMPUS AND CERTIFICATE/DEGREE CATEGORY — FISCAL YEAR 2011 TO 2015 (continued)

		2011	2012	2013	2014	2015
School of Information Sciences	Baccalaureate	63	66	69	72	65
	Graduate Certificate	12	11	9	1	1
	Master's	309	283	255	257	228
	Doctorate - Research/Scholarship	13	13	5	16	15
	Total	397	373	338	346	309
College of Business Administration	Undergraduate Certificate	92	72	60	54	56
	Baccalaureate	626	543	594	605	650
	Total	718	615	654	659	706
School of Dental Medicine	Undergraduate Certificate	27	26	35	18	40
	Graduate Certificate	15	14	16	15	16
	Master's	2	6	3	2	8
	Doctorate - Research/Scholarship					1
	Doctorate - Professional Practice	80	77	78	80	82
	Total	124	123	132	115	147
School of Nursing	Baccalaureate	201	203	240	220	258
	Graduate Certificate		2	1	2	2
	Master's	81	103	111	89	73
	Doctorate - Research/Scholarship	4	4	7	5	5
	Doctorate - Professional Practice	11	8	20	24	34
	Total	297	320	379	340	372
School of Pharmacy	Baccalaureate	81	92	103	89	81
	Master's	6	7	3	12	19
	Doctorate - Research/Scholarship	3	5	2	5	12
	Doctorate - Professional Practice	103	109	106	104	108
	Total	193	213	214	210	220
Graduate School of Public Health	Graduate Certificate	37	29	44	48	28
	Master's	126	151	175	151	170
	Doctorate - Research/Scholarship	53	34	46	49	59
	Total	216	214	265	248	257
School of Medicine	Graduate Certificate	24	23	34	30	31
	Master's	20	33	44	35	33
	Doctorate - Research/Scholarship	55	46	50	63	36
	Doctorate - Professional Practice	149	155	144	150	150
	Total	248	257	272	278	250
School of Health and Rehabilitation Sciences	Undergraduate Certificate	36	49	53	63	50
	Baccalaureate	218	211	249	271	299
	Graduate Certificate	16	5	10	13	16



DEGREES AND CERTIFICATES AWARDED BY SCHOOL/CAMPUS AND CERTIFICATE/DEGREE CATEGORY — FISCAL YEAR 2011 TO 2015 (continued)

		2011	2012	2013	2014	2015
School of Health and Rehabilitation Sciences	Master's	233	223	263	283	244
	Doctorate - Research/Scholarship	11	16	19	19	10
	Doctorate - Professional Practice	77	65	62	61	82
	Total	591	569	656	710	701
University Center for Social and Urban Research	Undergraduate Certificate	5	6	6	11	8
	Total	5	6	6	11	8
University Center for International Studies	Undergraduate Certificate	253	231	211	215	165
	Graduate Certificate	78	45	56	69	58
	Total	331	276	267	284	223
Johnstown	Undergraduate Certificate	6	2	6	13	10
	Associate	27	15	13	16	23
	Baccalaureate	489	506	438	522	462
	Total	522	523	457	551	495
Greensburg	Undergraduate Certificate	6	5	3	6	1
	Baccalaureate	259	287	261	319	270
	Total	265	292	264	325	271
Titusville	Associate	59	70	46	57	56
	Total	59	70	46	57	56
Bradford	Associate	47	45	40	49	41
	Baccalaureate	259	289	295	238	247
	Total	306	334	335	287	288
University Total		10,130	10,364	10,260	10,433	10,284



FACULTY AND STAFF INFORMATION



FULL-TIME AND PART-TIME EMPLOYEES BY SCHOOL AND EMPLOYEE TYPE — FALL TERM 2015

		Faculty			Research Associates and Postdoctoral Associates			Staff			All Employees		
		Full-Time	Part-Time	Total	Full-Time	Part-Time	Total	Full-Time	Part-Time	Total	Full-Time	Part-Time	Total
Pittsburgh Campus	Dietrich School of Arts and Sciences	757	375	1,132	90	3	93	365	19	384	1,212	397	1,609
	College of General Studies		2	2				18	1	19	18	3	21
	Honors College	1		1				14		14	15		15
	Katz Graduate School of Business ¹	86	44	130	1		1	88	6	94	175	50	225
	School of Education ²	126	3	129	8	2	10	108	14	122	242	19	261
	Swanson School of Engineering	163	11	174	57	1	58	112	2	114	332	14	346
	School of Law	48	6	54				36	5	41	84	11	95
	Graduate School of Public and International Affairs	34	7	41	1		1	22	2	24	57	9	66
	School of Social Work	35	37	72	1		1	107	6	113	143	43	186
	School of Information Sciences	37	15	52				22	1	23	59	16	75
	School of Dental Medicine	90	98	188	5		5	187	11	198	282	109	391
	School of Nursing	91	4	95	2		2	72	12	84	165	16	181
	School of Pharmacy	74	21	95	12		12	55	3	58	141	24	165
	Graduate School of Public Health	154	12	166	24		24	311	23	334	489	35	524
	School of Medicine	2,211	93	2,304	493	8	501	1,462	96	1,558	4,166	197	4,363
	School of Health and Rehabilitation Sciences	131	11	142	3		3	62	4	66	196	15	211
	Other Areas ³	105	12	117	31	7	38	3,260	96	3,356	3,396	115	3,511
	Total	4,143	751	4,894	728	21	749	6,301	301	6,602	11,172	1,073	12,245
Regional Campuses	Johnstown	137	14	151				177	9	186	314	23	337
	Greensburg	76	16	92				102	2	104	178	18	196
	Titusville	24	23	47				36	1	37	60	24	84
	Bradford	70	27	97				125	8	133	195	35	230
Total		307	80	387				440	20	460	747	100	847
University Total		4,450	831	5,281	728	21	749	6,741	321	7,062	11,919	1,173	13,092

¹Includes the College of Business Administration.

²Figures do not include employees in the responsibility center entitled Education - University Service Programs.

³Other Areas include the following responsibility centers: Office of the Chancellor, Office of the Secretary of the Board of Trustees, Research Conduct and Compliance, Student Affairs, Office of the Provost and Senior Vice Chancellor, Senior Vice Chancellor for Health Sciences, University Center for International Studies, General Counsel, Pittsburgh Cancer Institute, Office of the Vice Chancellor for Institutional Advancement, Education-University Service Programs, University Library System, Computing Services and Systems Development, Facilities Management, Learning Research and Development Center, Athletics, University Center for Social and Urban Research, School of Medicine Division Administration, Executive Vice Chancellor, Office of the Chief Financial Officer, Office of the Associate Vice Chancellor for Human Resources, and Business Operations.

Notes: Figures include regular full-time and regular part-time employees. Not included are individuals employed on a temporary full-time or temporary part-time basis.



FULL-TIME EMPLOYEES BY ETHNICITY AND GENDER — FALL TERM 2015

Pittsburgh Campus		Black or African American	Am. Indian or Alaskan Native	Asian	Native Hawaiian/ Other Pacific Islander	Hispanic or Latino	White	Two or More Races	Race Unknown	Total
Faculty	Male	53	3	492	3	78	1,831	4	8	2,472
	Female	62	1	277	2	58	1,259	3	9	1,671
	Total	115	4	769	5	136	3,090	7	17	4,143
Research Associates and Postdoctoral Associates	Male	2	2	243	1	13	137	1	12	411
	Female	8	1	124		17	162	2	3	317
	Total	10	3	367	1	30	299	3	15	728
Staff	Male	269		104	3	35	2,006	18	32	2,467
	Female	325	6	222	1	50	3,169	30	31	3,834
	Total	594	6	326	4	85	5,175	48	63	6,301
Total Employees	Male	324	5	839	7	126	3,974	23	52	5,350
	Female	395	8	623	3	125	4,590	35	43	5,822
	Total	719	13	1,462	10	251	8,564	58	95	11,172
Johnstown Campus										
Faculty	Male	1	1	5		2	69		1	79
	Female	1		5			51		1	58
	Total	2	1	10		2	120		2	137
Research Associates and Postdoctoral Associates	Male									
	Female									
	Total									
Staff	Male	4		1			79		4	88
	Female						87		2	89
	Total	4		1			166		6	177
Total Employees	Male	5	1	6		2	148		5	167
	Female	1		5			138		3	147
	Total	6	1	11		2	286		8	314
Greensburg Campus										
Faculty	Male	2		1		1	31			35
	Female	1		3		3	34			41
	Total	3		4		4	65			76
Research Associates and Postdoctoral Associates	Male									
	Female									
	Total									
Staff	Male	3		1			39			43
	Female	1		1			57			59
	Total	4		2			96			102
Total Employees	Male	5		2		1	70			78
	Female	2		4		3	91			100
	Total	7		6		4	161			178



FULL-TIME EMPLOYEES BY ETHNICITY AND GENDER — FALL TERM 2015 (continued)

Titusville Campus		Black or African American	Am. Indian or Alaskan Native	Asian	Native Hawaiian/ Other Pacific Islander	Hispanic or Latino	White	Two or More Races	Race Unknown	Total
Faculty	Male			2			8		1	11
	Female						13			13
	Total			2			21		1	24
Research Associates and Postdoctoral Associates	Male									
	Female									
	Total									
Staff	Male	1					13			14
	Female						22			22
	Total	1					35			36
Total Employees	Male	1		2			21		1	25
	Female						35			35
	Total	1		2			56		1	60
Bradford Campus										
Faculty	Male	3		6			33			42
	Female					1	27			28
	Total	3		6		1	60			70
Research Associates and Postdoctoral Associates	Male									
	Female									
	Total									
Staff	Male	3		1			49			53
	Female	1				1	70			72
	Total	4		1		1	119			125
Total Employees	Male	6		7			82			95
	Female	1				2	97			100
	Total	7		7		2	179			195
Total University										
Faculty	Male	59	4	506	3	81	1,972	4	10	2,639
	Female	64	1	285	2	62	1,384	3	10	1,811
	Total	123	5	791	5	143	3,356	7	20	4,450
Research Associates and Postdoctoral Associates	Male	2	2	243	1	13	137	1	12	411
	Female	8	1	124		17	162	2	3	317
	Total	10	3	367	1	30	299	3	15	728
Staff	Male	280		107	3	35	2,186	18	36	2,665
	Female	327	6	223	1	51	3,405	30	33	4,076
	Total	607	6	330	4	86	5,591	48	69	6,741
Total Employees	Male	341	6	856	7	129	4,295	23	58	5,715
	Female	399	8	632	3	130	4,951	35	46	6,204
	Total	740	14	1,488	10	259	9,246	58	104	11,919



SELECTED CHARACTERISTICS OF FULL-TIME EMPLOYEES — TOTAL UNIVERSITY — FALL TERM 2015

Number of Full-Time Employees by Employee Type

Faculty	4,450	37.3%
Research/Post Doctoral Associates	728	6.1%
Staff	<u>6,741</u>	56.6%
Total	<u>11,919</u>	100.0%

Faculty by Academic Rank

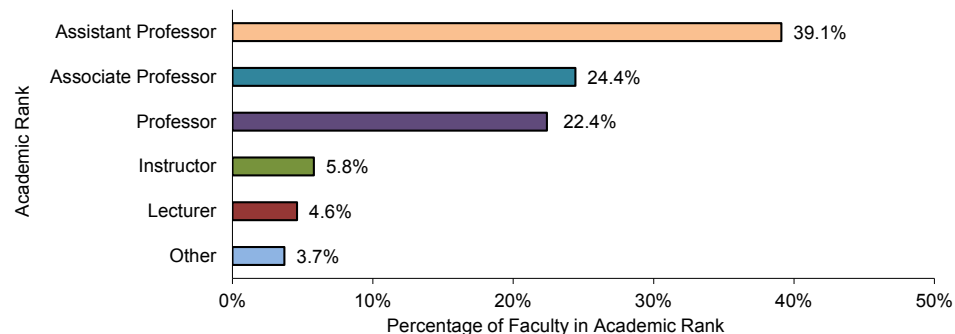

Staff by Occupational Activity Category

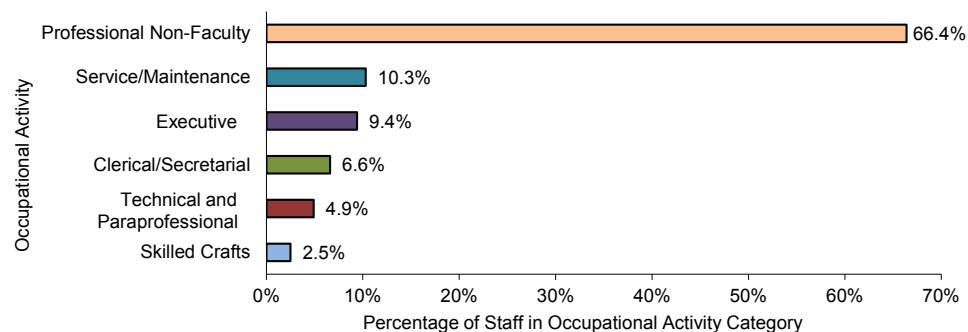

Notes: The charts shown on this page provide faculty and staff details, ranks and occupational activity categories, respectively. Figures include regular full-time employees. Individuals employed on a temporary basis are not included.



FULL-TIME FACULTY BY SCHOOL AND ACADEMIC RANK — FALL TERM 2015

		Professor	Associate Professor	Assistant Professor	Instructor	Lecturer	Other	Total
Pittsburgh Campus	Dietrich School of Arts and Sciences	209	141	166	47	192	2	757
	Honors College					1		1
	Katz Graduate School of Business ¹	33	24	29				86
	School of Education ²	16	32	36	3		39	126
	Swanson School of Engineering	47	56	53		2	5	163
	School of Law	26	6	8	2		6	48
	Graduate School of Public and International Affairs	10	9	11		4		34
	School of Social Work	3	13	16		3		35
	School of Information Sciences	11	13	11		2		37
	School of Dental Medicine	12	22	45	11			90
	School of Nursing	19	18	52	2			91
	School of Pharmacy	15	22	35			2	74
	Graduate School of Public Health	37	44	71	2			154
	School of Medicine	508	555	1,028	97		23	2,211
	School of Health and Rehabilitation Sciences	17	23	61	30			131
	Other Areas ³	3	2	3	8		89	105
	Total	966	980	1,625	202	204	166	4,143
Regional Campuses	Johnstown	11	48	53	24	1		137
	Greensburg	6	26	28	16			76
	Titusville	1	4	11	8			24
	Bradford	11	29	21	8	1		70
	Total	29	107	113	56	2		307
University Total		995	1,087	1,738	258	206	166	4,450

¹Includes the College of Business Administration.

²Figures do not include faculty in the responsibility center entitled Education-University Service Programs.

³Includes the following responsibility centers: Office of the Chancellor, Office of the Provost and Senior Vice Chancellor, Senior Vice Chancellor for Health Sciences, University Center for International Studies, Education-University Service Programs, University Library System, University Center for Social and Urban Research, and School of Medicine Division Administration.

Note: Academic Rank of Other includes faculty with a primary job classification that does not correspond to a particular academic rank, such as Librarian or Teacher.



AVERAGE SALARY OF FULL-TIME INSTRUCTIONAL FACULTY BY ACADEMIC RANK, PITTSBURGH CAMPUS — FALL TERM 2011-2015

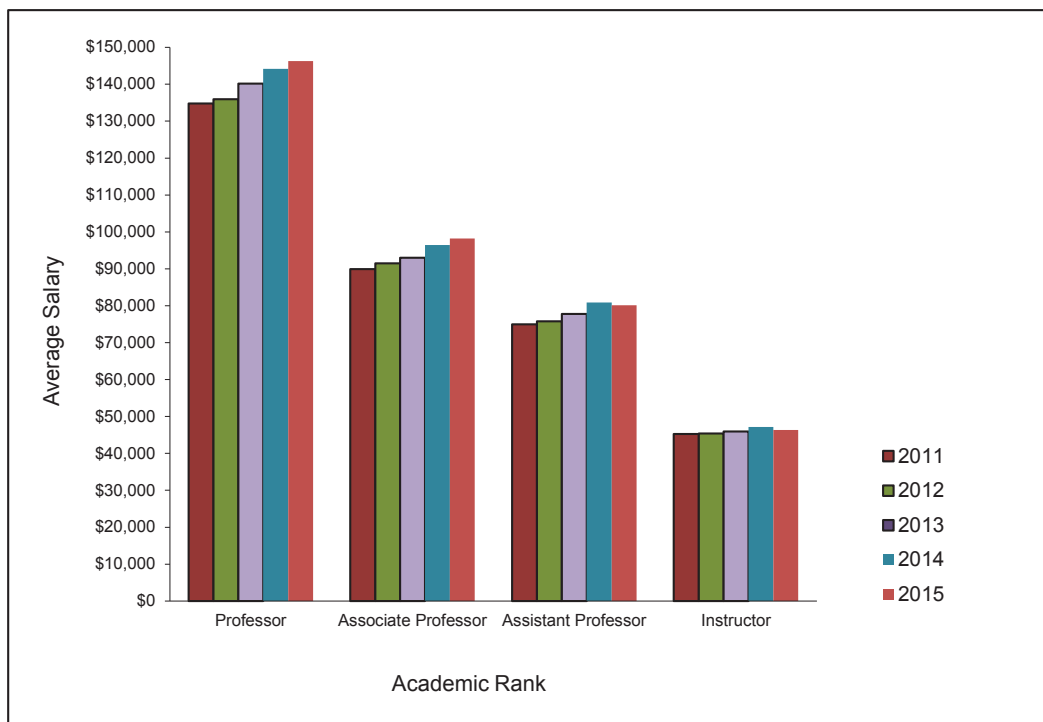

Fall Term	Professor	Associate Professor	Assistant Professor	Instructor
2011	\$134,814	\$89,957	\$74,957	\$45,281
2012	135,920	91,511	75,815	45,380
2013	140,175	93,002	77,780	45,939
2014	144,189	96,431	80,915	47,149
2015	146,278	98,195	80,157	46,341

Note: Salary figures reflect only those faculty included by definition in the American Association of University Professors (AAUP) instructional faculty salary report: *Annual Faculty Compensation Survey*. All twelve-month contract salaries have been converted to a nine-month equivalent by using a factor of 9/11 (.818181). All other contract salaries are unadjusted.



FULL-TIME FACULTY BY SCHOOL AND HIGHEST EARNED DEGREE — FALL TERM 2015

		Doctoral									
		Bachelor's	Master's	PhD/ScD/ EdD	DMD/DDS	MD	JD	DO	DVM	Other Professional	Total
Pittsburgh Campus	Dietrich School of Arts and Sciences	5	101	645		3	2			1	757
	Honors College			1							1
	Katz Graduate School of Business		10	76							86
	School of Education	3	38	84			1				126
	Swanson School of Engineering	2	5	155		1					163
	School of Law		5	1			42				48
	Graduate School of Public and International Affairs		2	30			2				34
	School of Social Work		11	23						1	35
	School of Information Sciences		5	32							37
	School of Dental Medicine	3	4	22	55	5				1	90
	School of Nursing	1	7	76						7	91
	School of Pharmacy	2	2	39		1				30	74
	Graduate School of Public Health		3	132		16	3				154
	School of Medicine	5	7	691	1	1,473		24	4	6	2,211
	School of Health and Rehabilitation Sciences	5	39	80						7	131
	Other Areas	2	84	12		1			6		105
Total		28	323	2,099	56	1,500	50	24	10	53	4,143
Regional Campuses	Johnstown	2	37	98							137
	Greensburg	3	19	53						1	76
	Titusville	2	10	12							24
	Bradford	1	21	48							70
Total		8	87	211						1	307
University Total		36	410	2,310	56	1,500	50	24	10	54	4,450

¹Includes the College of Business Administration.

²Figures do not include faculty in the responsibility center entitled Education-University Service Programs.

³Includes the following responsibility centers: Office of the Chancellor, Office of the Provost and Senior Vice Chancellor, Senior Vice Chancellor for Health Sciences, University Center for International Studies, Education-University Service Programs, University Library System, University Center for Social and Urban Research, and School of Medicine Division Administration.

Note: In some disciplines, the master's degree is considered to be the terminal degree.



FULL-TIME FACULTY BY SCHOOL AND TENURE STATUS — FALL TERM 2015

		Tenured		Tenure Stream		Non-Tenured and Non-Tenure Stream		Total	
		Total	% of Total	Total	% of Total	Total	% of Total	Total	% of Total
Pittsburgh Campus	Dietrich School of Arts and Sciences	340	44.9%	132	17.4%	285	37.6%	757	100.0%
	Honors College					1	100.0%	1	100.0%
	Katz Graduate School of Business ¹	45	52.3%	12	14.0%	29	33.7%	86	100.0%
	School of Education ²	37	29.4%	18	14.3%	71	56.3%	126	100.0%
	Swanson School of Engineering	93	57.1%	28	17.2%	42	25.8%	163	100.0%
	School of Law	22	45.8%	4	8.3%	22	45.8%	48	100.0%
	Graduate School of Public and International Affairs	17	50.0%	8	23.5%	9	26.5%	34	100.0%
	School of Social Work	15	42.9%	3	8.6%	17	48.6%	35	100.0%
	School of Information Sciences	20	54.1%	6	16.2%	11	29.7%	37	100.0%
	School of Dental Medicine	10	11.1%	4	4.4%	76	84.4%	90	100.0%
	School of Nursing	21	23.1%	18	19.8%	52	57.1%	91	100.0%
	School of Pharmacy	17	23.0%	6	8.1%	51	68.9%	74	100.0%
	Graduate School of Public Health	47	30.5%	18	11.7%	89	57.8%	154	100.0%
	School of Medicine	415	18.8%	179	8.1%	1,617	73.1%	2,211	100.0%
	School of Health and Rehabilitation Sciences	22	16.8%	6	4.6%	103	78.6%	131	100.0%
Regional Campuses	Other Areas ³	2	1.9%			103	98.1%	105	100.0%
	Total	1,123	27.1%	442	10.7%	2,578	62.2%	4,143	100.0%
	Johnstown	56	40.9%	31	22.6%	50	36.5%	137	100.0%
	Greensburg	29	38.2%	12	15.8%	35	46.1%	76	100.0%
	Titusville	5	20.8%			19	79.2%	24	100.0%
	Bradford	35	50.0%	9	12.9%	26	37.1%	70	100.0%
University Total		1,248	28.0%	494	11.1%	2,708	60.9%	4,450	100.0%

¹Includes the College of Business Administration.

²Figures do not include faculty in the responsibility center entitled Education-University Service Programs.

³Includes the following responsibility centers: Office of the Chancellor, Office of the Provost and Senior Vice Chancellor, Senior Vice Chancellor for Health Sciences, University Center for International Studies, Education-University Service Programs, University Library System, University Center for Social and Urban Research, and School of Medicine Division Administration.

Note: Due to rounding, percentages shown may not add to 100%.



RESEARCH ASSOCIATES, POSTDOCTORAL ASSOCIATES, AND POSTDOCTORAL SCHOLARS— FALL TERM 2015

	Research Associates			Postdoctoral Associates			Postdoctoral Scholars			Total		
	Full-Time	Part-Time	Total	Full-Time	Part-Time	Total	Full-Time	Part-Time	Total	Full-Time	Part-Time	Total
Dietrich School of Arts and Sciences	7	2	9	83	1	84				90	3	93
Katz Graduate School of Business				1		1				1		1
School of Education	3	2	5	5		5				8	2	10
Swanson School of Engineering	8		8	49	1	50	2		2	59	1	60
School of Social Work	1		1							1		1
Graduate School of Public and International Affairs				1		1				1		1
School of Dental Medicine	1		1	4		4				5		5
School of Nursing	1		1	1		1	7		7	9		9
School of Pharmacy	3		3	9		9	2		2	14		14
Graduate School of Public Health				24		24	6		6	30		30
School of Medicine	227	6	233	266	2	268	145	2	147	638	10	648
School of Health and Rehabilitation Sciences				3		3	1		1	4		4
Office of the Provost				2		2				2		2
University Center for International Studies	3		3	1		1				4		4
Learning Research and Development Center	19	6	25	3		3	1		1	23	6	29
University Center for Social and Urban Research	2	1	3							2	1	3
School of Medicine - Division Administration				1		1				1		1
University Total	275	17	292	453	4	457	164	2	166	892	23	915

Note: Research Associates and Postdoctoral Associates are University of Pittsburgh employees, while individuals classified as Postdoctoral Scholars, even as they are similarly involved in postdoctoral activities, are not.



FINANCIAL INFORMATION



CONSOLIDATED STATEMENTS OF ACTIVITIES — FISCAL YEAR 2014 TO 2016

	2014 Actual	2015 Actual	2016 Budget
OPERATING REVENUES			
Tuition and Fees	\$724,080	\$751,766	\$778,295
Tuition Discounts	(162,642)	(171,133)	(176,892)
Net Tuition and Fees	561,438	580,633	601,403
Commonwealth Appropriation	147,797	147,392	154,292
Commonwealth Construction Grants	40,392	37,513	23,547
Grants and Contracts	697,577	713,892	721,031
Contributions for Operations	47,047	45,057	45,202
Investment Income - Operating Investments	5,618	5,401	5,753
Endowment Distributions for Operations	96,629	101,886	117,158
Sales and Services, Rental Revenue, and Other	409,355	429,141	413,020
TOTAL OPERATING REVENUES	<u>\$2,005,853</u>	<u>\$2,060,915</u>	<u>\$2,081,406</u>
OPERATING EXPENSES			
See these figures expressed as functional expenses below.			
Salaries and Wages	\$866,178	\$883,682	\$905,537
Fringe Benefits	255,279	268,999	276,452
Total Compensation	1,121,457	1,152,681	1,181,989
Supplies	101,930	107,841	109,550
Business and Professional	298,161	336,643	343,753
Utilities	48,719	48,974	50,506
Maintenance and Facilities	44,046	46,410	47,126
Depreciation	159,266	168,539	177,119
Interest	42,559	43,124	41,660
Other	64,954	56,493	61,572
TOTAL OPERATING EXPENSES	<u>\$1,881,092</u>	<u>\$1,960,705</u>	<u>\$2,013,275</u>
CHANGE IN NET ASSETS FROM OPERATING ACTIVITIES	\$124,761	\$100,210	\$68,131
OTHER ACTIVITIES¹			
Investment Gains (Losses), net of Endowment			
Distributions for Operations	446,570	(75,156)	n/a
Contributions for Endowment	23,755	33,902	n/a
Change in Fair Value of Interest Rate Swaps	(1,343)	(7,315)	n/a
Nonperiodic Changes in Benefit Plans	(23,518)	(24,540)	n/a
TOTAL OTHER ACTIVITIES	<u>\$445,464</u>	<u>(\$73,109)</u>	<u>n/a</u>
CHANGE IN NET ASSETS	\$570,225	\$27,101	\$68,131
NET ASSETS, BEGINNING OF YEAR	\$3,803,114	\$4,373,339	\$4,400,440
NET ASSETS, END OF YEAR	<u>\$4,373,339</u>	<u>\$4,400,440</u>	<u>\$4,468,571</u>

(continued on next page)



CONSOLIDATED STATEMENTS OF ACTIVITIES — FISCAL YEAR 2014 TO 2016 (continued)

	2014 Actual	2015 Actual
FUNCTIONAL EXPENSES		
Based on Expenses shown above.		
Instruction	\$524,781	\$554,616
Research	638,949	655,546
Public Service	81,674	86,489
Academic Support	183,817	191,288
Libraries	48,582	48,979
Student Services	133,426	145,153
Institutional Support	137,341	137,527
Auxiliary Enterprises	132,522	141,107
TOTAL FUNCTIONAL EXPENSES	\$1,881,092	\$1,960,705

Note: Actual and budgeted figures are for the total University and are reported in thousands.

¹These nonoperating activities are not included in the budget due to the inherent difficulty of projecting investment decisions, market fluctuations and changes in actuarial assumptions.

Source: Office of Budget and Financial Reporting, June 2016.



DISTRIBUTION OF THE BUDGET — FISCAL YEAR 2016

Revenues

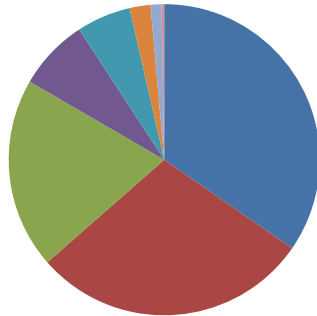

- Grants and Contracts 34.6%
- Net Tuition and Fees 28.9%
- Sales and Services, Rental Revenue, and Other 19.8%
- Commonwealth Appropriation 7.4%
- Endowment Distributions for Operations 5.6%
- Contributions for Operations 2.2%
- Commonwealth Construction Grants 1.1%
- Investment Income - Operating Investments 0.3%

Expenses

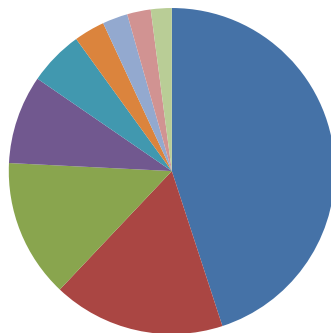

- Salaries and Wages 45.0%
- Business and Professional 17.1%
- Fringe Benefits 13.7%
- Depreciation 8.8%
- Supplies 5.4%
- Other 3.1%
- Utilities 2.5%
- Maintenance and Facilities 2.3%
- Interest 2.1%

Note: The revenue percentages are based upon budgeted Total Revenues of \$2.08 billion. The expense percentages are based upon budgeted Total Expenses of \$2.01 billion. The dollar amounts upon which these percentages are derived are displayed in the table "Consolidated Statements of Activities - Fiscal Year 2014 to 2016".

Source: Office of Budget and Financial Reporting, June 2016.



UNDERGRADUATE FULL-TIME TWO-TERM TUITION RATES BY PENNSYLVANIA AND OUT-OF-STATE RESIDENCY PITTSBURGH CAMPUS SCHOOLS AND REGIONAL CAMPUSES, ACADEMIC YEAR 2011-12 TO 2015-16

For specific programs, rates may vary from those displayed in this table. These rates and those that are applicable to other students are displayed in a comprehensive schedule at the following website: www.ir.pitt.edu/tuition/index.php.

School / Campus	2011-12	2012-13	2013-14	2014-15	2015-16
Dietrich School of Arts and Sciences, College of General Studies, School of Education, and School of Social Work					
Pennsylvania residents	\$15,272	\$15,730	\$16,240	\$16,872	\$17,292
Out-of-State residents	\$24,680	\$25,420	\$26,246	\$27,268	\$28,058
College of Business Administration					
Pennsylvania residents	\$17,058	\$17,568	\$18,138	\$18,844	\$19,314
Out-of-State residents	\$27,804	\$28,638	\$29,568	\$30,720	\$31,610
Swanson School of Engineering					
Pennsylvania residents	\$16,292	\$16,780	\$17,324	\$17,998	\$18,446
Out-of-State residents	\$26,968	\$27,776	\$28,678	\$29,796	\$30,660
School of Information Sciences					
Pennsylvania residents	\$16,448	\$16,940	\$17,490	\$18,172	\$18,626
Out-of-State residents	\$26,664	\$27,462	\$28,354	\$29,458	\$30,312
School of Dental Medicine					
Pennsylvania residents	\$14,838	\$15,282	\$15,778	\$16,392	\$16,800
Out-of-State residents	\$24,562	\$25,298	\$26,120	\$27,138	\$27,924
School of Nursing and School of Health and Rehabilitation Sciences					
Pennsylvania residents	\$19,226	\$19,802	\$20,444	\$21,240	\$21,770
Out-of-State residents	\$31,368	\$32,308	\$33,358	\$34,658	\$35,662
Johnstown, Greensburg, and Bradford					
Pennsylvania residents	\$11,736	\$11,970	\$12,208	\$12,452	\$12,452
Out-of-State residents	\$21,928	\$22,366	\$22,812	\$23,268	\$23,268
Titusville					
Pennsylvania residents	\$10,338	\$10,544	\$10,544	\$10,754	\$10,754
Out-of-State residents	\$19,528	\$19,918	\$19,918	\$20,316	\$20,316



UNDERGRADUATE PART-TIME PER CREDIT TUITION RATES BY PENNSYLVANIA AND OUT-OF-STATE RESIDENCY PITTSBURGH CAMPUS SCHOOLS AND REGIONAL CAMPUSES, ACADEMIC YEAR 2011-12 TO 2015-16

For specific programs, rates may vary from those displayed in this table. These rates and those that are applicable to other students are displayed in a comprehensive schedule at the following website: www.ir.pitt.edu/tuition/index.php.

	2011-12	2012-13	2013-14	2014-15	2015-16
School / Campus					
Dietrich School of Arts and Sciences, College of General Studies, School of Education and School of Social Work					
Pennsylvania residents	\$636	\$655	\$676	\$703	\$720
Out-of-State residents	\$1,028	\$1,059	\$1,093	\$1,136	\$1,169
College of Business Administration					
Pennsylvania residents	\$710	\$732	\$755	\$785	\$804
Out-of-State residents	\$1,158	\$1,193	\$1,232	\$1,280	\$1,317
Swanson School of Engineering					
Pennsylvania residents	\$678	\$699	\$721	\$749	\$768
Out-of-State residents	\$1,123	\$1,157	\$1,194	\$1,241	\$1,277
School of Information Sciences					
Pennsylvania residents	\$685	\$705	\$728	\$757	\$776
Out-of-State residents	\$1,111	\$1,144	\$1,181	\$1,227	\$1,263
School of Dental Medicine					
Pennsylvania residents	\$618	\$636	\$657	\$683	\$700
Out-of-State residents	\$1,023	\$1,054	\$1,088	\$1,130	\$1,163
School of Nursing and School of Health and Rehabilitation Sciences					
Pennsylvania residents	\$801	\$825	\$851	\$885	\$907
Out-of-State residents	\$1,307	\$1,346	\$1,389	\$1,444	\$1,485
Johnstown, Greensburg, and Bradford					
Pennsylvania residents	\$489	\$498	\$508	\$518	\$518
Out-of-State residents	\$913	\$931	\$950	\$969	\$969
Titusville					
Pennsylvania residents	\$430	\$439	\$439	\$448	\$448
Out-of-State residents	\$813	\$829	\$829	\$846	\$846



GRADUATE AND DOCTORATE-PROFESSIONAL PRACTICE FULL-TIME TWO-TERM TUITION RATES BY PENNSYLVANIA AND OUT-OF-STATE RESIDENCY PITTSBURGH CAMPUS SCHOOLS, ACADEMIC YEAR 2011-12 TO 2015-16

For specific programs, rates may vary from those displayed in this table. A comprehensive tuition rate schedule is available at the following website:

www.ir.pitt.edu/tuition/index.php

School	2011-12	2012-13	2013-14	2014-15	2015-16
Dietrich School of Arts and Sciences, School of Education, and Graduate School of Public and International Affairs					
Pennsylvania residents	\$18,774	\$19,336	\$19,964	\$20,742	\$21,260
Out-of-State residents	\$30,736	\$31,658	\$32,686	\$33,960	\$34,944
School of Social Work					
Pennsylvania residents	\$18,774	\$19,336	\$19,964	\$20,742	\$21,260
Out-of-State residents	\$25,388	\$26,148	\$26,996	\$28,048	\$28,860
Katz Graduate School of Business					
Pennsylvania residents	\$24,960	\$25,708	\$26,542	\$27,576	\$28,264
Out-of-State residents	\$33,810	\$34,824	\$35,954	\$37,356	\$38,438
Swanson School of Engineering					
Pennsylvania residents	\$21,550	\$22,196	\$22,916	\$23,808	\$24,402
Out-of-State residents	\$35,290	\$36,348	\$37,528	\$38,990	\$40,120
School of Law (not LLM)					
Pennsylvania residents	\$27,892	\$28,728	\$29,660	\$30,816	\$31,586
Out-of-State residents	\$34,666	\$35,704	\$36,864	\$38,300	\$39,410
School of Law (LLM)					
Pennsylvania residents	\$33,000	\$34,000	\$34,680	\$35,280	\$36,500
Out-of-State residents	\$33,000	\$34,000	\$34,680	\$35,280	\$36,500
School of Information Sciences					
Pennsylvania residents	\$19,740	\$20,332	\$20,992	\$21,810	\$22,354
Out-of-State residents	\$32,322	\$33,290	\$34,370	\$35,710	\$36,744
School of Dental Medicine (not DMD)					
Pennsylvania residents	\$41,954	\$43,212	\$44,616	\$46,356	\$47,514
Out-of-State residents	\$49,680	\$51,170	\$52,832	\$54,892	\$56,482
School of Dental Medicine (DMD)					
Pennsylvania residents	\$39,042	\$40,212	\$41,518	\$43,136	\$44,214
Out-of-State residents	\$45,210	\$46,566	\$48,078	\$49,952	\$51,400
School of Nursing					
Pennsylvania residents	\$22,012	\$22,672	\$23,408	\$24,320	\$24,928
Out-of-State residents	\$25,388	\$26,148	\$26,996	\$28,048	\$28,860



**GRADUATE AND DOCTORATE-PROFESSIONAL PRACTICE FULL-TIME TWO-TERM TUITION RATES BY PENNSYLVANIA AND OUT-OF-STATE RESIDENCY
PITTSBURGH CAMPUS SCHOOLS, ACADEMIC YEAR 2011-12 TO 2015-16 (continued)**

For specific programs, rates may vary from those displayed in this table. A comprehensive tuition rate schedule is available at the following website:

www.ir.pitt.edu/tuition/index.php

	2011-12	2012-13	2013-14	2014-15	2015-16
School of Pharmacy (not PharmD)					
Pennsylvania residents	\$22,012	\$22,672	\$23,408	\$24,320	\$24,928
Out-of-State residents	\$22,672	\$23,352	\$24,110	\$25,050	\$25,776
School of Pharmacy (PharmD)					
Pennsylvania residents	\$23,354	\$24,054	\$27,798	\$28,882	\$29,604
Out-of-State residents	\$25,942	\$26,720	\$30,870	\$32,072	\$33,002
Graduate School of Public Health					
Pennsylvania residents	\$22,012	\$22,672	\$23,408	\$24,320	\$24,928
Out-of-State residents	\$36,068	\$37,150	\$38,356	\$39,850	\$41,004
School of Health and Rehabilitation Sciences (not AuD, CSCD, or DPT)					
Pennsylvania residents	\$22,012	\$22,672	\$23,408	\$24,320	\$24,928
Out-of-State residents	\$36,068	\$37,150	\$38,356	\$39,850	\$41,004
School of Health and Rehabilitation Sciences (AuD, CSCD)					
Pennsylvania residents	\$22,012	\$22,672	\$23,408	\$24,320	\$24,928
Out-of-State residents	\$25,388	\$26,148	\$26,996	\$28,048	\$28,860
School of Health and Rehabilitation Sciences (DPT)¹					
Pennsylvania residents	\$28,863	\$34,344	\$35,460	\$37,944	\$38,892
Out-of-State residents	\$34,239	\$39,033	\$40,299	\$43,125	\$44,373
School of Medicine (not MD)					
Pennsylvania residents	\$20,864	\$21,488	\$22,562	\$23,440	\$24,026
Out-of-State residents	\$32,980	\$33,968	\$35,666	\$37,056	\$38,130
School of Medicine (MD)					
Pennsylvania residents	\$43,424	\$44,726	\$46,962	\$48,792	\$50,010
Out-of-State residents	\$44,512	\$45,846	\$48,138	\$50,014	\$51,464

¹Rates shown for this program are for three (not two) terms.



GRADUATE PART-TIME PER CREDIT TUITION RATES BY PENNSYLVANIA AND OUT-OF-STATE RESIDENCY PITTSBURGH CAMPUS SCHOOLS, ACADEMIC YEAR 2011-12 TO 2015-16

For specific programs, rates may vary from those displayed in this table. A comprehensive tuition rate schedule is available at the following website: www.ir.pitt.edu/tuition/index.php.

Doctorate - Professional Practice figures are not shown as various rates apply, such as fractional full-time rates and per credit rates for courses that are outside the curriculum.

School	2011-12	2012-13	2013-14	2014-15	2015-16
Dietrich School of Arts and Sciences, School of Education, and Graduate School of Public Health					
Pennsylvania residents	\$760	\$782	\$807	\$838	\$858
Out-of-State residents	\$1,258	\$1,295	\$1,337	\$1,389	\$1,429
School of Social Work					
Pennsylvania residents	\$760	\$782	\$807	\$838	\$858
Out-of-State residents	\$1,038	\$1,069	\$1,103	\$1,146	\$1,179
Katz Graduate School of Business					
Pennsylvania residents	\$1,075	\$1,107	\$1,145	\$1,189	\$1,218
Out-of-State residents	\$1,607	\$1,655	\$1,710	\$1,776	\$1,827
Swanson School of Engineering					
Pennsylvania residents	\$1,024	\$1,054	\$1,088	\$1,130	\$1,158
Out-of-State residents	\$1,671	\$1,721	\$1,776	\$1,845	\$1,898
School of Law					
Pennsylvania residents	\$1,054	\$1,085	\$1,120	\$1,163	\$1,192
Out-of-State residents	\$1,522	\$1,567	\$1,617	\$1,680	\$1,728
School of Information Sciences					
Pennsylvania residents	\$806	\$830	\$856	\$889	\$911
Out-of-State residents	\$1,332	\$1,371	\$1,415	\$1,470	\$1,512
School of Dental Medicine					
Pennsylvania residents	\$1,734	\$1,786	\$1,844	\$1,915	\$1,962
Out-of-State residents	\$2,061	\$2,122	\$2,190	\$2,275	\$2,340
School of Nursing					
Pennsylvania residents	\$899	\$925	\$955	\$992	\$1,016
Out-of-State residents	\$1,038	\$1,069	\$1,103	\$1,146	\$1,179
School of Pharmacy					
Pennsylvania residents	\$899	\$925	\$955	\$992	\$1,016
Out-of-State residents	\$928	\$955	\$986	\$1,024	\$1,053
Graduate School of Public Health and School of Health and Rehabilitation Sciences					
Pennsylvania residents	\$899	\$925	\$955	\$992	\$1,016
Out-of-State residents	\$1,479	\$1,523	\$1,572	\$1,633	\$1,680
School of Medicine					
Pennsylvania residents	\$852	\$877	\$920	\$955	\$978
Out-of-State residents	\$1,353	\$1,393	\$1,462	\$1,519	\$1,563



RESEARCH INFORMATION



SPONSORED RESEARCH AND OTHER SPONSORED PROGRAMS EXPENSES BY SCHOOL AND OTHER AREA OR PROGRAM — FISCAL YEAR 2015

School	Sponsored Research	Other Sponsored Programs	Total
School of Medicine	\$287,323	\$44,138	\$331,461
Graduate School of Public Health	48,400	11,523	59,923
Dietrich School of Arts and Sciences	49,652	5,110	54,762
School of Engineering	24,975	2,024	26,999
School of Social Work	592	20,232	20,824
School of Health and Rehabilitation Sciences	14,497	3,101	17,598
School of Education	3,068	13,622	16,690
School of Pharmacy	6,656	1,218	7,874
School of Nursing	5,068	2,596	7,664
School of Dental Medicine	5,138	307	5,445
University Center for International Studies	37	2,461	2,498
School of Information Sciences	1,002	1,112	2,114
Graduate School of Public and International Affairs	1,029	295	1,324
Katz Graduate School of Business	710	66	776
Bradford Campus	96	403	499
Greensburg Campus	0	331	331
School of Law	0	205	205
Johnstown Campus	0	176	176
Other Area or Program			
Western Psychiatric Institute and Clinic	54,442	12,032	66,474
University of Pittsburgh Cancer Institute	46,234	8,959	55,193
School of Medicine Division Administration	12,241	3,528	15,769
Learning Research and Development Center	6,166	872	7,038
College Work Study Program	--	2,473	2,473
University Center for Social and Urban Research	706	884	1,590
Supplemental Educational Opportunity Grant Program	--	1,301	1,301
Office of the Senior Vice Chancellor, Health Sciences	18	1,212	1,230
Office of the Provost	29	758	787
Pell Grant Program	--	34	34
Other	565	1,139	1,704
Total	\$568,644	\$142,112	\$710,756
Plus Financial Statement Adjustments			\$3,136
Total per the Financial Statements			\$713,892

Notes: Figures are for the total University and are reported in thousands.

Sponsored Research, as referenced in this table, comprises both the direct costs attributable to the "Research" expense category and the indirect costs attributed to other expense categories. The direct cost portion and institutionally-funded (i.e., non-sponsored) research expenses (the latter not shown in this table) comprise the amount shown for the functional expense category "Research" for FY 2015. These data appear in the *Fact Book* table, *Consolidated Statements of Revenues, Expenses, and Changes in Net Assets, Fiscal Year 2014 to 2016*.



SPONSORED RESEARCH AND OTHER SPONSORED PROGRAMS — EXPENSES BY SPONSOR — FISCAL YEAR 2015

	Sponsored Research	Other Sponsored Programs	Total
Federal			
National Institutes of Health	\$372,839	\$35,716	\$408,555
National Science Foundation	19,465	3,045	22,510
Department of the Army	14,268	60	14,328
Department of Education	4,160	7,740	11,900
Department of the Navy	11,014	0	11,014
Health Resources and Services Administration	1,471	7,997	9,468
Department of Energy	5,349	515	5,864
Centers for Disease Control and Prevention	5,098	36	5,134
Department of Veterans Affairs	2,326	2,680	5,006
Department of the Air Force	4,138	0	4,138
Administration for Children and Families	0	4,022	4,022
Agency for Healthcare Research and Quality	938	1,234	2,172
Administration for Community Living	1,146	50	1,196
Department of Justice	1,128	0	1,128
Other	2,647	1,694	4,341
Pass Through Funding	68,554	34,018	102,572
Total Federal	514,541	98,807	613,348
Companies and Foundations	30,111	25,163	55,274
State and Local Governments	8,483	5,425	13,908
Other Agencies and Institutions	15,509	12,717	28,226
Total	\$568,644	\$142,112	\$710,756
Plus Financial Statement Adjustments			\$3,136
Total per the Financial Statements			<u>\$713,892</u>

Notes: Figures are for the total University and are reported in thousands.

Sponsored Research, as referenced in this table, comprises both the direct costs attributable to the "Research" expense category and the indirect costs attributed to other expense categories. The direct cost portion and institutionally-funded (i.e., non-sponsored) research expenses (the latter not shown in this table) comprise the amount shown for the functional expenses category "Research" for FY 2015. These data appear in the *Fact Book* table, *Consolidated Statements of Revenues, Expenses, and Changes in Net Assets, Fiscal Year 2014 to 2016*.



CENTERS, INSTITUTES, LABORATORIES, AND CLINICS 2014-15

University Centers and Institutes¹

Learning Research and Development Center
University Center for International Studies

University Center for Social and Urban Research
University of Pittsburgh Cancer Institute

Centers, Institutes, Laboratories, and Clinics by School

Dietrich School of Arts and Sciences

Also, see "Jointly-Administered Centers."

Academic Resource Center
Allegheny Observatory
Behavioral Physiology Laboratory
Center for American Politics and Society
Center for Combinatorial Chemistry
Center for Comparative Archaeology
Center for Parallel, Distributed, and Intelligent Systems
Clinical Psychology Center
Discipline Based Science Education Research Center
Economic Policy Institute
English Language Institute
Humanities Center
Institute for Statistics and Applications
Less Commonly Taught Languages Center
Math Assistance Center
Pittsburgh Bacteriophage Institute
Pittsburgh Experimental Economics Laboratory
Pittsburgh Particle Physics, Astrophysics, and Cosmology Center (PITTPACC)
Pittsburgh Quantum Institute
Pymatuning Laboratory of Ecology
Robert Henderson Language Media Center
Surface Science Center
World History Center
The Writing Center

College of General Studies

McCarl Center for Nontraditional Student Success
Osher Lifelong Learning Institute

Katz Graduate School of Business

Also, see "Jointly-Administered Centers."

Artificial Intelligence Management Laboratory
Center for Economic Education
Center for Executive Education
Center for Health and Care Work
Center for Supply Chain Management
David Berg Center for Ethics and Leadership

School of Education

Center for Motivation and Engagement
Center for Urban Education
Institute for International Studies in Education
Office of Child Development
Physical Activity and Weight Management Research Center
Pittsburgh Learning Policy Center
Reading Center
Western Pennsylvania Writing Project

Swanson School of Engineering

Also, see "Jointly-Administered Centers."

Basic Metals Processing Research Institute
Center for Assistive Technologies

Swanson School of Engineering (continued)

Center for Bioengineering
Center for Complex Engineered Multifunctional Materials
Center for Energy
Center for Industry Studies
Center for Medical Innovation
Center for Sustainable Transportation Infrastructure
Engineering Education Research Center
Engineering Research Center in Biometallics (NSF)
McGowan Institute for Regenerative Medicine
Manufacturing Assistance Center
Mascaro Center for Sustainable Innovation
Materials-Micro Characterization Laboratory
Musculoskeletal Research Center
Radio Frequency Identification (RFID) Center of Excellence
Swanson Center for Micro and Nano Systems
Swanson Center for Product Innovation

School of Law

Also, see "Jointly-Administered Centers."

Civil Practice Clinic - Elder Law
Civil Practice Clinic - Health Law
Environmental Law Clinic
Family Law Clinic
Immigration Law Clinic
Innovation Practice Institute
Low Income Taxpayer Clinic
Securities Arbitration Clinic



CENTERS, INSTITUTES, LABORATORIES, AND CLINICS 2014-15

Centers, Institutes, Laboratories, and Clinics by School (continued)

Graduate School of Public and International Affairs
Also, see "Jointly-Administered Centers."

Center for Disaster Management
Center for Metropolitan Studies
Graduate School of Public and International Affairs Nonprofit Clinic
Johnson Institute for Responsible Leadership

School of Social Work

Center on Race and Social Problems
Child Welfare Resource Center

School of Information Sciences
Also, see "Jointly-Administered Centers."

Decision Systems Laboratory
Geoinformatics Laboratory
Information Retrieval, Integration, and Synthesis Lab (iRIS)
Institute for Information Ethics and Policy
Laboratory of Education and Research on Security Assured
Information Systems (LERSAIS)
Personalized Adaptive Web Systems (PAWS) Lab
Sara Fine Institute
Teaching and Learning Research Lab (TALER)
Usability Lab (U/Lab)

School of Dental Medicine
Also, see "Jointly-Administered Centers."

Center for Craniofacial and Dental Genetics
Center for Craniofacial Regeneration
Center for Dental Health Research in Appalachia
Center for Dental Informatics
Center for Patients with Special Needs
Dental Registry and DNA Repository
Multidisciplinary Implant Center

School of Nursing
Also, see "Jointly-Administered Centers."

Center for Research and Evaluation

School of Pharmacy
Also, see "Jointly-Administered Centers."

Center for Education and Drug Abuse Research
Center for Pharmacogenetics
Computational Chemical Genomics Screening Center
Pharmacodynamic Research Center
Pharmacoinformatics and Outcomes Research

Graduate School of Public Health
Also, see "Jointly-Administered Centers."

Center for Aging and Population Health
Center for Free Radical and Antioxidant Health
Center for Global Health
Center for Health Equity
Center for Healthy Environments and Community
Center for LGBT Health Research
Center for Occupational Biostatistics and Epidemiology
Center for Public Health Practice
Center for Rural Health Practice
Comparative Effectiveness Research Core
Diabetes Prevention Support Center
Epidemiology Data Center
HIV Prevention and Care Project
Institute for Evaluation Sciences in Community Health
Models of Infectious Disease Agent Study - National Center
of Excellence
Pennsylvania/Mid-Atlantic AIDS Education and Training Center
Pennsylvania Public Health Training Center
Public Health Dynamics Laboratory

School of Medicine
Also, see "Jointly-Administered Centers."

Advanced Center for Interventions and Services Research
for Late Life Mood Disorders
Alzheimer Disease Research Center
Brain Trauma Research Center
Center for Biologic Imaging
Center for Clinical Pharmacology
Center for Primary Care Community-Based Research
Center for Research on Health Care
Center for Research in Reproductive Physiology
Cystic Fibrosis Research Center
HIV/AIDS Clinical Research Program
Nutrition and Obesity Research Center
Ophthalmology and Visual Sciences Research Center
Pittsburgh Center for Pain Research
Westmoreland County Community Neurosurgery

School of Health and Rehabilitation Sciences
Also, see "Jointly-Administered Centers."

Center for Balance Disorders - Jordan Center
Center for Emergency Medicine
Centers for Rehab Services
Cognitive Skills Enhancement Program - Hiram G. Andrews
Center
Department of Communication Science and Disorders, CHP
Eye & Ear Institute, University of Pittsburgh Medical Center
Engineering Research Center - Quality of Life Technology
Neuromuscular Research Laboratory
Rehabilitation Engineering Research Center on Spinal
Cord Injury
Rehabilitation Engineering Research Center on
Telerehabilitation



CENTERS, INSTITUTES, LABORATORIES, AND CLINICS 2014-15

Centers, Institutes, Laboratories, and Clinics: Other Academic Units and the Regional Campuses

Office of the Provost and Senior Vice Chancellor

Center for Instructional Development and Distance Education
Center for Philosophy of Science
Real-time Outbreak and Disease Surveillance Laboratory

Office of Student Affairs

Student Health Service
University Counseling Center

University Center for International Studies

Also, see "Jointly-Administered Centers."

African Studies Program
Asian Studies Center
Center for Latin American Studies
Center for Russian and East European Studies
European Studies Center
European Union Center of Excellence
Global Studies Center

University Library System

Center for American Music

Johnstown Campus

John P. and Joyce Murtha Center for Continuing Education
and Professional Development

Bradford Campus

Academic Coaching and Tutoring Center
Advising Center
Allegheny Institute of Natural History
American Refining Group/Harry R. Halloran Jr. Energy Institute
Center for Leadership and Service
Center for Rural Health Practice
Mathematics Center
Writing Center

Centers, Institutes, Laboratories, and Clinics by School: Jointly-Administered Centers

Dietrich School of Arts and Sciences/Health Sciences²

Drug Discovery Institute

Dietrich School of Arts and Sciences/Health Sciences²/
School of Law

Center for Bioethics and Health Law

Dietrich School of Arts and Sciences/School of Medicine

Center for Neuroanatomy with Neurotropic Viruses
Center for the Neural Basis of Cognition
Center for Neuroscience
Conte Center for the Neuroscience of Mental Disorders
Pittsburgh Institute for Neurodegenerative Diseases
University Community Leaders and Individuals with Disabilities Center

Dietrich School of Arts and Sciences/Swanson
School of Engineering

Center for Molecular and Materials Simulations
Center for Simulation and Modeling
Petersen Institute of NanoScience and Engineering

Graduate School of Public and International Affairs/
Katz Graduate School of Business

Center for Conflict Resolution and Negotiation

Graduate School of Public and International Affairs/
University Center for International Affairs

Matthew B. Ridgway Center for International Security Studies

Health Sciences²

Center for Continuing Education in the Health Sciences
Center for Environmental Oncology
Center for Injury Research and Control
Center for Postdoctoral Affairs
Division of Laboratory Animal Resources
Genomics and Proteomics Core Laboratories
Head and Neck Cancer Specialized Program of Research
Excellence
Health Policy Institute
Institute for Clinical Research Education
Lung Cancer Specialized Program of Research Excellence
National Center for Multiscale Modeling of Biological Systems
Pittsburgh AIDS Center for Treatment
Safar Center for Resuscitation Research
Systems Neuroscience Institute



CENTERS, INSTITUTES, LABORATORIES, AND CLINICS 2014-15

Centers, Institutes, Laboratories, and Clinics by School: Jointly-Administered Centers (continued)

Health Sciences²/Bioengineering

Center for Vascular Remodeling and Regeneration
Magnetic Resonance Research Center
McGowan Institute for Regenerative Medicine
Pittsburgh Claude D. Pepper Older Americans Independence Center
VA Engineering Resource Center

Health Sciences²/Children's Hospital of Pittsburgh/

Magee-Womens Hospital and Research Institute
Pittsburgh Cytogenetics Laboratory

Health Sciences²/UPMC

Brain Institute
Center for Assistive Technology
Center for Health Security
Center for Sports Medicine
Center for Vaccine Research
Clinical and Translational Science Institute
Institute on Aging
Institute for Personalized Medicine
Peter M. Winter Institute of Simulation Education and Research
Physical Therapy Clinical and Translational Research Center
Swallowing Disorders Center
University of Pittsburgh Cancer Institute

**Katz Graduate School of Business/University Center
for International Studies**

International Business Center

**School of Health and Rehabilitation Sciences/Swanson School of
of Engineering/VA Pittsburgh Health Care System/UPMC**

Human Engineering Research Laboratories (HERL)

School of Health and Rehabilitation Sciences/VA

Pittsburgh Health Care System/UPMC
University of Pittsburgh Model Center on Spinal Cord Injury

School of Law/University Center for International Studies

Center for International Legal Education

School of Medicine/Children's Hospital of Pittsburgh

Benedum Pediatric Trauma Program
Pediatric Center for Neuroscience
Pediatric Clinical and Translational Research Center
Pediatric Imaging Research Center
Pediatric Neurosurgery Division
Pediatric Neurotrauma Center

School of Medicine/Children's Hospital of Pittsburgh/

Magee-Womens Hospital and Research Institute
Fetal Diagnosis and Treatment Center
University of Pittsburgh Diabetes Institute

**School of Medicine/Magee-Womens Hospital and
Research Institute**

Center for Diabetes and Pregnancy
Center for Family Planning Research
Center for Fertility and Reproductive Endocrinology
Ovarian Cancer Center of Excellence
Pittsburgh Development Center
The Women's Research Program for Bladder and Pelvic Health

School of Medicine/School of Information Sciences/UPMC

Division of Pathology Informatics

School of Medicine/UPMC

Affect Regulation and Adolescent Brain Center
American Parkinson Disease Association Center for Advanced
Arthritis Institute
Anatomic Pathology Centers of Excellence
Asthma Institute
Bariatric Center of Excellence
Benedum Geriatrics Center
Brachial Plexus and Peripheral Nerve Injury Center and Clinic
Brain and Spine Injury Center
Center for Advanced Brain Magnetic Source Imaging
Center for ALS Research
Center for Audiology
Center for Balance Disorders
Center for Clinical Neurophysiology
Center for Diabetes and Endocrinology
Center for Emergency Medicine of Western Pennsylvania
Center for Endovascular and Exovascular Therapy
Center for Hemochromatosis and Iron Overload Disorders
Center for Innovation in Restorative Medicine
Center for Image-Guided Neurosurgery
Center for Integrative Medicine
Center for Intestinal Health and Nutrition Support
Center for Liver Diseases
Center for Overcoming Problem Eating
Center for Pathology Informatics
Center for Surgical Pain Management
Center for Translational Mental Health Research
Center for Women's Digestive Health
Charles T. Campbell Eye Microbiology Laboratory
Clinical Research, Investigation, and Systems Modeling of
Acute Illness Center



CENTERS, INSTITUTES, LABORATORIES, AND CLINICS 2014-15

Centers, Institutes, Laboratories, and Clinics by School: Jointly-Administered Centers (continued)

School of Medicine/UPMC (continued)

Comprehensive Epilepsy Center
 Comprehensive Lung Center
 Comprehensive Prostate and Urologic Cancer Center
 Cosmetic Surgery and Skin Health Center
 Cranial Base Surgery Center
 Cranial Nerve and Brainstem Disorders Program
 Cutaneous Oncology Center
 Digestive Disorders Center
 Emphysema COPD Research Center
 Eye Center
 Fox Center for Vision Restoration
 Gastrointestinal Cancer Prevention and Treatment Center
 Heart, Lung, and Esophageal Surgery Institute
 Heart and Vascular Institute
 Hillman Cancer Center
 Human Neural Prosthetics Program
 Inflammatory Bowel Disease Center
 Institute for Doctor-Patient Communication
 Institute for Rehabilitation and Research
 Institute to Enhance Palliative Care
 Kidney Stone Center
 Late-Life Depression Evaluation and Treatment Center
 LHAS Women's Heart Center
 Limb Preservation Center
 Magee-Womens Research Institute
 Magnetic Resonance Research Center

School of Medicine/UPMC (continued)

McGowan Institute for Regenerative Medicine
 Minimally Invasive Endoneurosurgery Center
 Model Center on Spinal Cord Injury
 Model Center on Traumatic Brain Injury
 Neurogastroenterology and Motility Center
 Neurosurgical Oncology Center
 Neurosurgical Spine Services Division
 Nuclear Magnetic Resonance Spectroscopy Program
 Osteoporosis Prevention and Treatment Center
 Pancreas and Biliary Center
 PET Research Center
 Rheumatoid Arthritis Center
 Simmons Center for Interstitial Lung Disease
 Skull Base Surgery Center
 Sleep Medicine Center
 Spasticity Evaluation and Treatment Institute
 STAR Center (Services for Teens at Risk)
 Stroke Institute
 Surgical Epilepsy Center
 Thomas E. Starzl Transplantation Institute
 University of Pittsburgh Asthma Center
 University of Pittsburgh Headache Center
 Vascular Medicine Institute
 Weight Management and Wellness Center
 Western Psychiatric Institute and Clinic

School of Medicine/VA Pittsburgh Health Care System

Center for Health Equity and Research Promotion
 Geriatric Research Education and Clinical Center

Swanson School of Engineering/School of Information Sciences

Graduate School of Public Health/School of Medicine
 Center for National Preparedness

University of Pittsburgh/Carnegie Mellon University

Center for the Neural Basis of Cognition
 Pittsburgh Center for Social History
 Pittsburgh Mind/Body Center
 Pittsburgh NMR Center for Biomedical Research

University of Pittsburgh/Carnegie Mellon University/Duquesne University

UPMC/Windber Research Institute
 Pittsburgh Tissue Engineering Initiative

University of Pittsburgh/Carnegie Mellon University/Westinghouse Electric Corporation

Pittsburgh Supercomputing Center

University-wide

Institute of Politics

¹Centers and institutes in the category "University Centers and Institutes" are distinguished by organizational permanence, programmatic autonomy, and an annual operating budget fiscally independent of any other academic, research and/or services unit.

²Centers and institutes listed are jointly administered by two or more schools of the Health Sciences, including: Graduate School of Public Health, School of Dental Medicine, School of Health and Rehabilitation Sciences, School of Nursing, School of Pharmacy, and School of Medicine.

Notes: The centers, institutes, laboratories, and clinics listed are University of Pittsburgh or University affiliated organizations. They are either single or multidisciplinary in scope, and are generally involved in some combination of education, research or service activities. Each center, institute, laboratory, and clinic is listed under the name of the unit with which it is associated.

Source: Office of the Provost, March 2015.

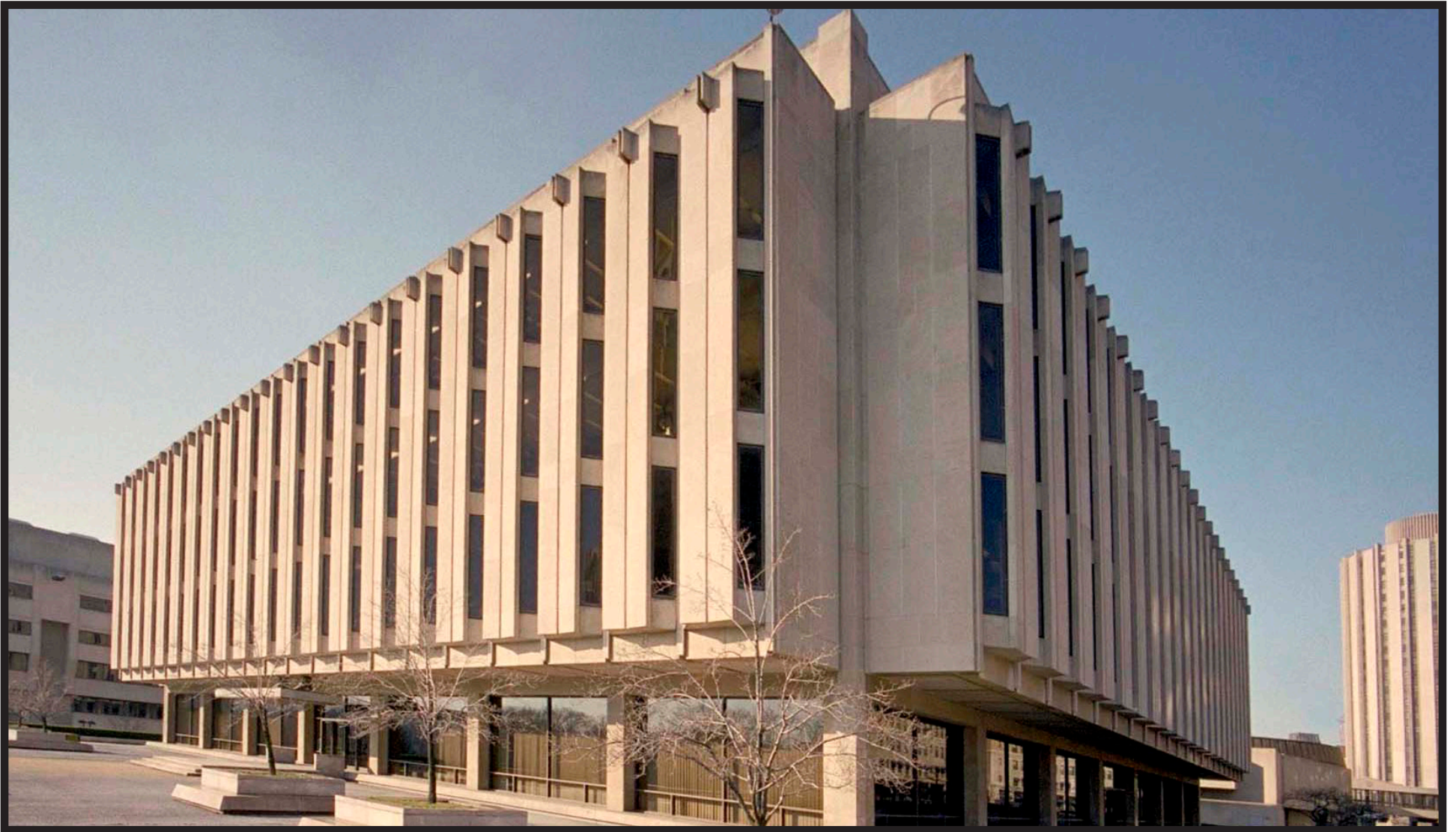

LIBRARY COLLECTIONS AND SERVICES



LIBRARY COLLECTIONS — UNIVERSITY LIBRARY SYSTEM, HEALTH SCIENCES LIBRARY SYSTEM, LAW LIBRARY AND UNIVERSITY TOTAL FISCAL YEAR 2013, 2014 AND 2015

	2013	2014	2015
University Library System¹			
Titles Held	4,337,866	4,632,470	4,700,309
Volumes Held	6,297,864	6,621,624	6,856,174
E-books - Included in Volumes Held	1,128,598	1,265,835	1,363,369
Health Sciences Library System²			
Titles Held	160,333	148,776	105,878
Volumes Held	312,100	284,210	152,357
E-books - Included in Volumes Held	4,669	3,622	4,741
Law Library			
Titles Held	384,142	437,054	437,413
Volumes Held	221,575	218,243	213,641
E-books - Included in Volumes Held	--	--	--
University Total			
Titles Held	4,882,341	5,218,300	5,243,600
Volumes Held	6,831,539	7,124,077	7,222,172
E-books - Included in Volumes Held	1,133,267	1,269,457	1,368,110

¹The University Library System includes the Allegheny Observatory Library, Archives Service Center, African American Collection, Buhl Social Work Collection, Center for American Music, Chemistry Library, Computer Science Collection, Special Collections, Bevier Engineering Library, East Atrium Collection, Frick Fine Arts Library, Hillman Library, Katz Graduate School of Business Library, Langley Library, Music Library, Library Collections Storage Unit, and the libraries located at the regional campuses of Bradford, Greensburg, Johnstown and Titusville.

²The Health Sciences Library System includes the Falk Library of the Health Sciences, the UPMC Shadyside Libraries, and the Children's Hospital of Pittsburgh Library.

Note: The figures shown for Titles Held and Volumes Held reflect items in all formats - print and electronic.



LIBRARY SERVICES — UNIVERSITY LIBRARY SYSTEM, HEALTH SCIENCES LIBRARY SYSTEM, LAW LIBRARY AND UNIVERSITY TOTAL FISCAL YEAR 2013, 2014 AND 2015

	University Library System ¹			Health Sciences Library System ²			Law Library			University Total		
	2013	2014	2015	2013	2014	2015	2013	2014	2015	2013	2014	2015
Circulation Transactions	201,700	170,594	159,194	16,997	11,989	14,961	2,359	1,870	1,743	221,056	184,453	175,898
Interlibrary Loans	53,395	49,915	47,717	18,512	20,602	20,472	474	300	192	72,381	70,817	68,381
Reference Transactions	41,651	43,239	41,762	17,496	15,766	11,240	1,851	1,894	1,309	60,998	60,899	54,311
Library Instruction Sessions	631	601	816	230	454	487	87	67	74	948	1,122	1,377
Number of Participants in Instruction Sessions	14,984	13,308	16,804	4,419	4,450	5,406	1,200	688	701	20,603	18,444	22,911
Visitors (Gate Counts)	--	1,798,484	1,845,956	--	231,913	222,283	--	--	--	--	2,030,397	2,068,239
Digital Services – All Libraries												
Number of Regular Searches in Databases										7,389,327	8,403,027	4,104,641
Number of Full Text Article Downloads										9,467,724	9,222,912	10,038,052

¹The University Library System includes the Allegheny Observatory Library, Archives Service Center, African American Collection, Buhl Social Work Collection, Center for American Music, Chemistry Library, Computer Science Collection, Special Collections, Bevier Engineering Library, East Asian Collection, Frick Fine Arts Library, Hillman Library, Katz Graduate School of Business Library, Langley Library, Music Library, Library Collections Storage Unit, and the libraries located at the regional campuses of Bradford, Greensburg, Johnstown and Titusville.

²The Health Sciences Library System includes the Falk Library of the Health Sciences, the UPMC Shadyside Libraries, and the Children's Hospital Library.

Source: University Library System, September 2015.



INSTITUTIONAL ADVANCEMENT



VOLUNTARY SUPPORT BY SOURCE OF GIVING - FISCAL YEAR 2011 TO 2015

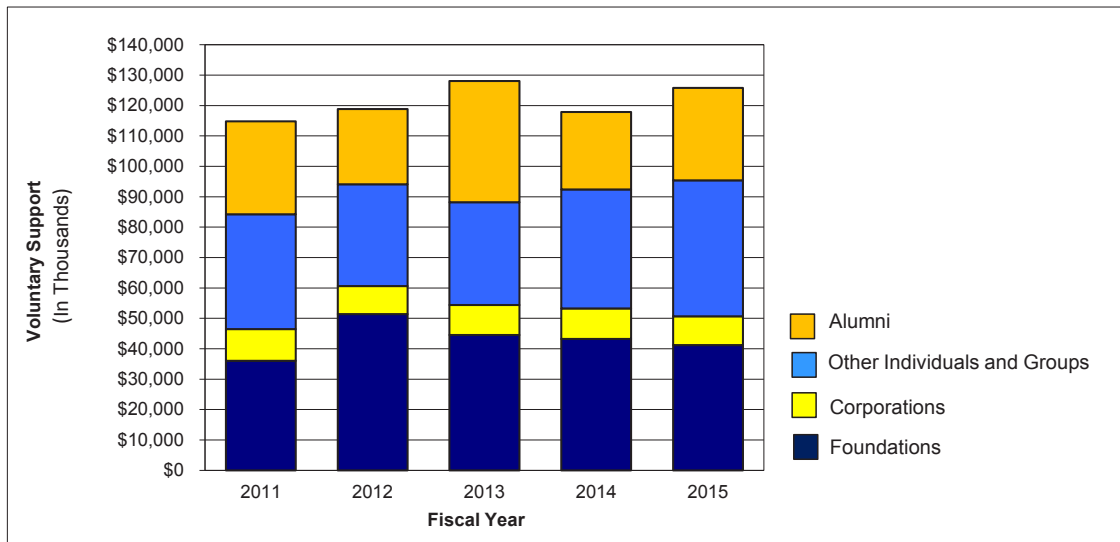

Fiscal Year	Alumni	Other Individuals and Groups	Corporations	Foundations	Voluntary Support All Sources
2011	\$30,541,059	\$37,750,730	\$10,414,786	\$36,053,547	\$114,760,122
2012	24,798,899	33,418,750	9,270,886	51,382,080	118,870,615
2013	39,858,294	33,743,560	9,851,223	44,573,310	128,026,387
2014	25,419,554	39,199,010	9,990,835	43,247,075	117,856,474
2015	30,408,640	44,739,390	9,391,961	41,256,179	125,796,170

Note: Voluntary Support figures shown in this table are point-in-time, and as such, serve only as a reference point. Other presentations of these data may take into account changes in donor specifications and various other developments.

Source: Institutional Advancement, October 2015.



VOLUNTARY SUPPORT BY SUPPORT CATEGORY - FISCAL YEAR 2015

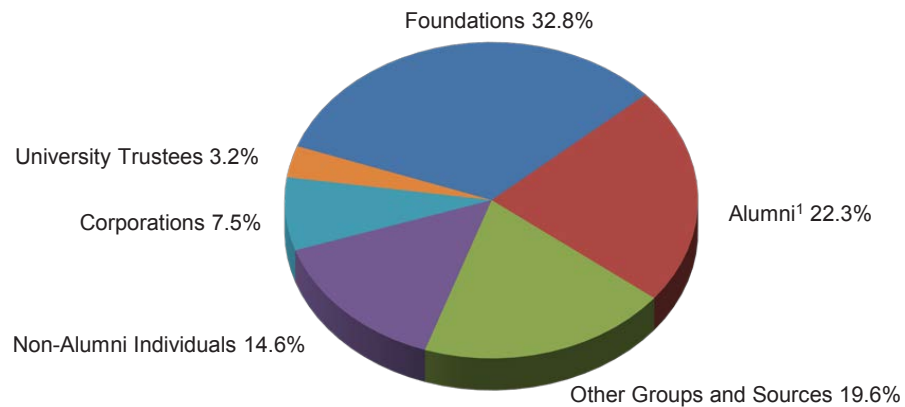

Support Category	Voluntary Support
Foundations	\$41,256,179
Alumni ¹	28,028,128
Other Groups and Sources	24,632,868
Non-Alumni Individuals	18,414,041
Corporations	9,391,961
University Trustees	4,072,993
Support Category Total	\$125,796,170

¹University of Pittsburgh alumni who serve as members of the University Board of Trustees are included under the support category designated as *University Trustees*.

Note: Voluntary Support figures shown in this table are point-in-time, and as such, serve only as a reference point. Other presentations of these data may take into account changes in donor specifications and various other developments.

Source: Institutional Advancement, October 2015.



Alumni Residing in Pennsylvania by County 2015

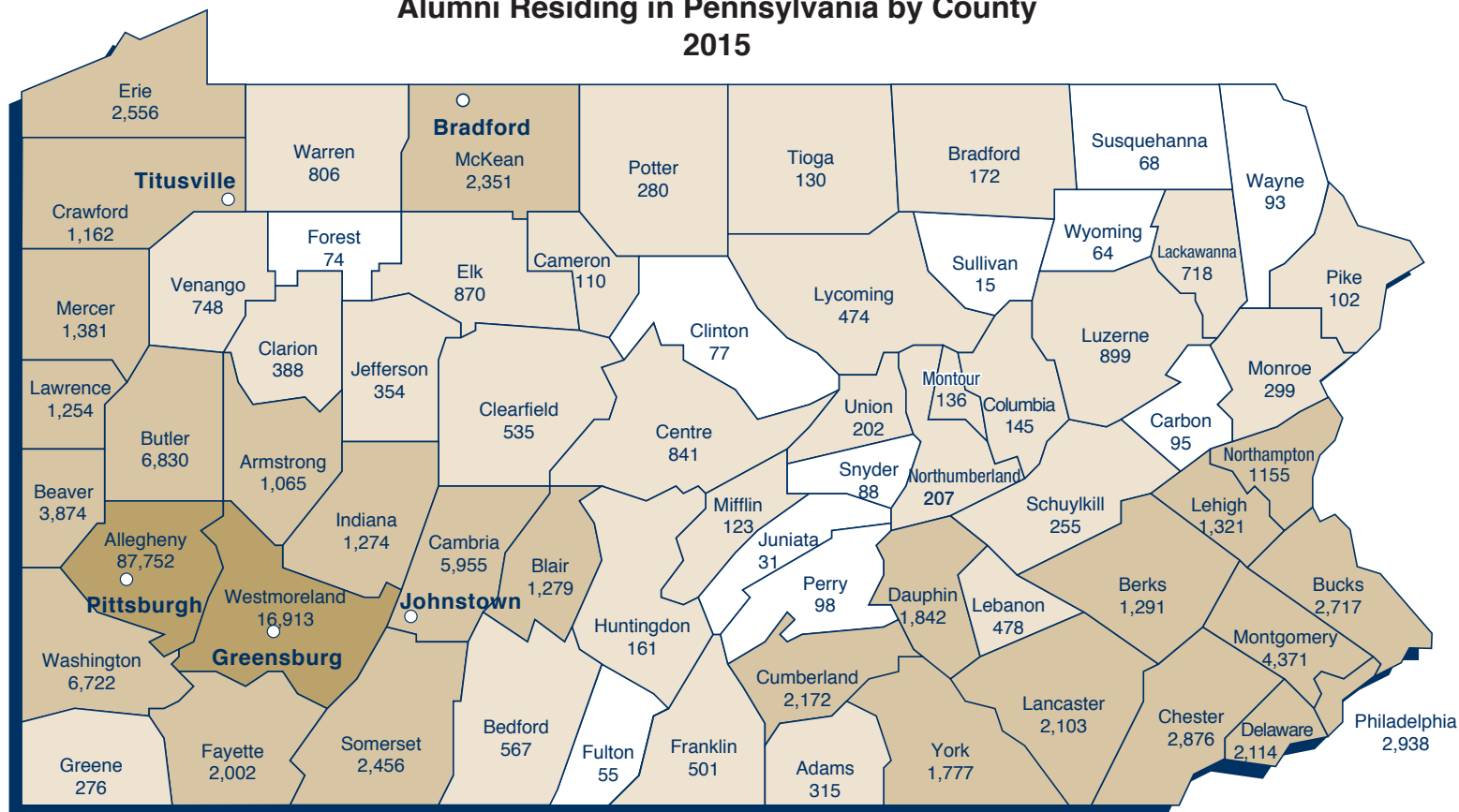

Note: Data presented in the above Pennsylvania county map are the numbers of alumni of record. Furthermore, the data reflect the University's five campuses.

Total living alumni include these alumni of record as well as those alumni who are without a current address.

Source: Office of Institutional Advancement, October 2015.

Alumni of Record		
Pennsylvania	182,903	15,000 or more
Other U.S.*	110,759	1,000–14,999
(Includes 104 Unclassified)		100–999
Outside U.S.*	7,432	0–99
Alumni of Record Total	301,094	
Living Alumni Without Current Address	17,729	
Total Living Alumni	318,823	

*Not shown on this map.



Alumni Residing in the United States by State or Territory 2015

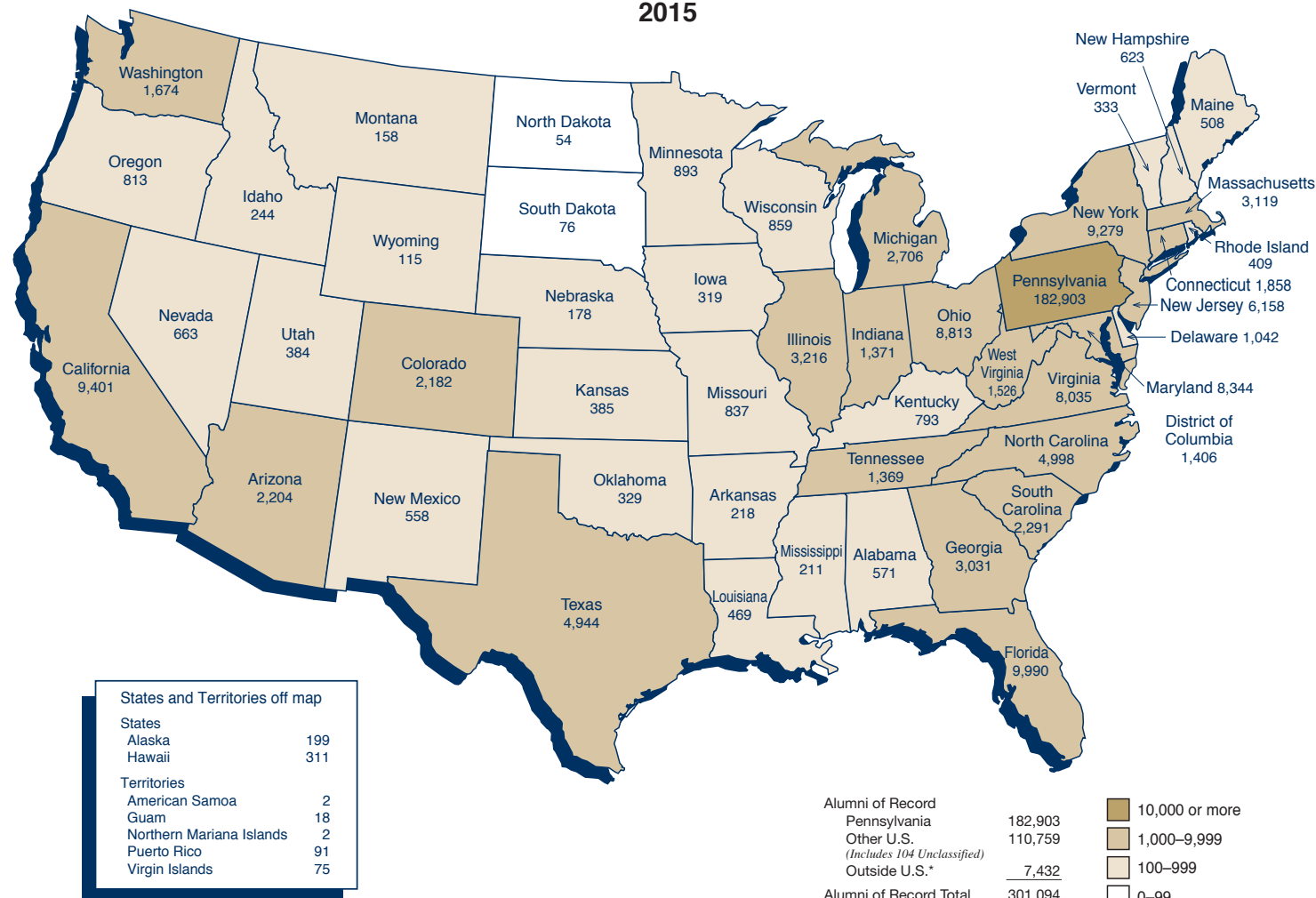

Note: Alumni data reflected in the above map are the five campuses of the University of Pittsburgh's alumni of record.
Total living alumni include these alumni of record, as well as those alumni who are without a current address.

Source: Office of Institutional Advancement, October 2015.

*Not shown on this map.