

Fact Book 2017

University of Pittsburgh

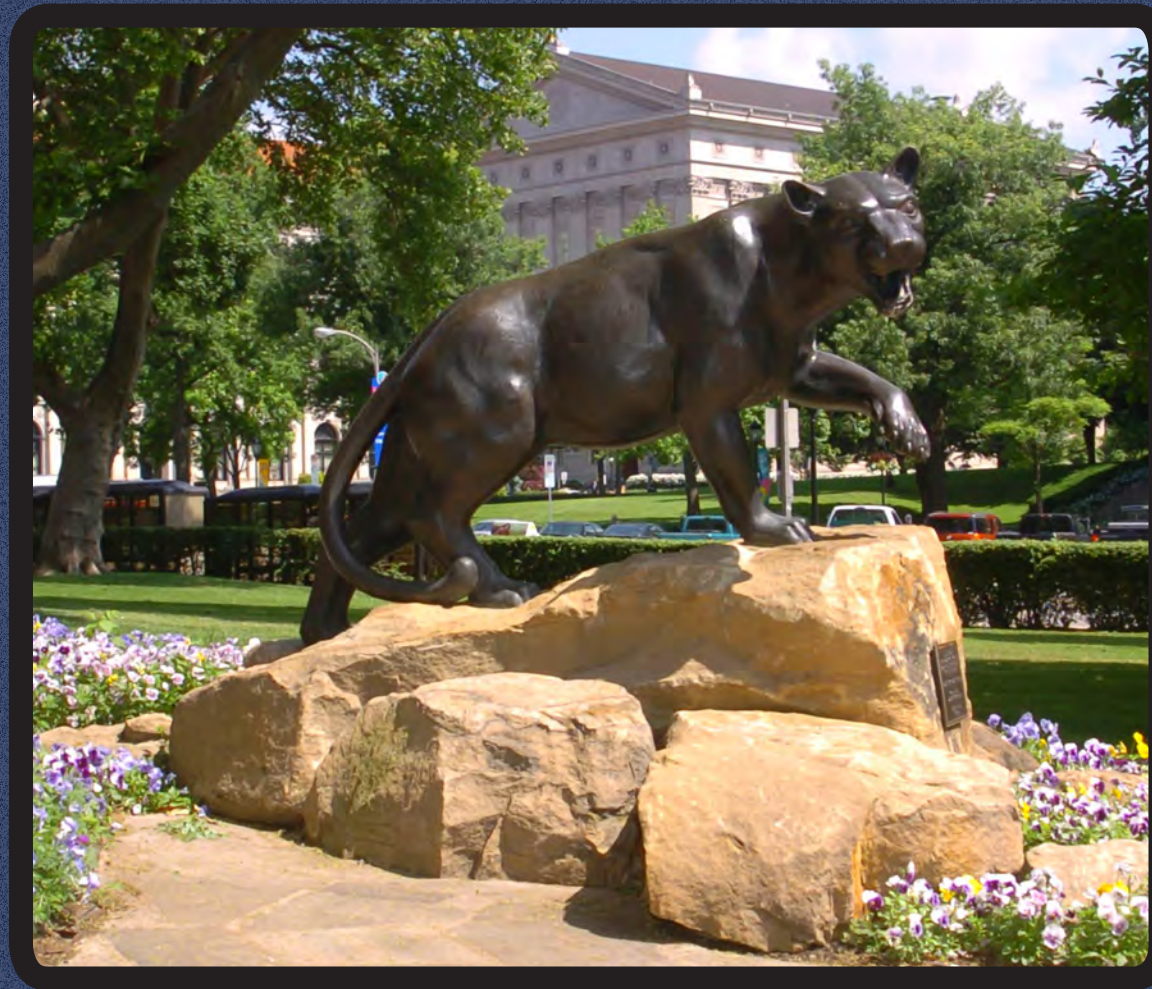

Institutional
Research



Foreword

The Office of Institutional Research is pleased to present the University of Pittsburgh *Fact Book 2017*. This annually produced book is intended to be a useful source of information about the University of Pittsburgh. The information provided on these pages reflects much of what Institutional Research reports on behalf of the University, throughout the year. The Fact Book includes the most current information available for either an academic or fiscal year, as well as historical information.

Most of the information included in the Fact Book is compiled by Institutional Research from data sources developed by the office to respond to the planning, budgeting, and governmental compliance requirements of the University. If the source of the data presented is different from Institutional Research, the office providing this information is cited. In regards to these offices, Institutional Research is wholeheartedly grateful for the assistance that they have provided. IR's Director, Bob Goga, along with Information and Reporting Analyst, Diane Drazdzinski, while primarily responsible for content and presentation, are also grateful for the valuable support and significant contribution provided by IR Project Director, Rob Rodgers.

We hope that you find the Fact Book useful and informative. We encourage your comments and suggestions on how to improve future editions.





GENERAL INFORMATION



MISSION STATEMENT

The University of Pittsburgh, founded in 1787, is one of the oldest institutions of higher education in the United States. As one of the nation's distinguished comprehensive universities, the resources of the University constitute an invaluable asset for the intellectual, economic, and social enrichment of Pennsylvania, while the international prestige of the University enhances the image of Pennsylvania throughout the world.

The University's mission is to:

- provide high-quality undergraduate programs in the arts and sciences and professional fields, with emphasis upon those of special benefit to the citizens of Pennsylvania;
- offer superior graduate programs in the arts and sciences and the professions that respond to the needs of Pennsylvania, as well as to the broader needs of the nation and the world;
- engage in research, artistic, and scholarly activities that advance learning through the extension of the frontiers of knowledge and creative endeavor;
- cooperate with industrial and governmental institutions to transfer knowledge in science, technology, and health care;
- offer continuing education programs adapted to the personal enrichment, professional upgrading, and career advancement interests and needs of adult Pennsylvanians; and
- make available to local communities and public agencies the expertise of the University in ways that are consistent with the primary teaching and research functions and contribute to social, intellectual, and economic development in the Commonwealth, the nation, and the world.

The trustees, faculty, staff, students, and administration of the University are dedicated to accomplishing this mission, to which they pledge their individual and collective efforts, determined that the University shall continue to be counted among the prominent institutions of higher education throughout the world.



GUIDE TO FACT BOOK DEFINITIONS

For the most part, universities share in the terminology used to describe enrollment, employment, and indeed, all other facets of a university's activities. However, there are nuances that are peculiar to each. The definitions that are presented here reflect the taxonomy used by the University of Pittsburgh, and as such are referenced here in the *Fact Book*.

Academic Rank

A categorization which includes: Professor, Associate Professor, Assistant Professor, Instructor, Lecturer, and Other, with that last category used for faculty who are Librarians, Scholars, and Teachers.

Academic Year

This is the year that begins on September 1 and then ends on August 31. Comprising this twelve-month period is the Fall Term, which runs from late August to December; the Spring Term, which runs from January to April; and the Summer Term, which runs from May to August. Summer Sessions run concurrently with the Summer Term.

Campus

This is one of the five geographic locations of the University of Pittsburgh. In addition to the Pittsburgh Campus, the regional campuses of the University are located in: Johnstown, Greensburg, Titusville, and Bradford.

Certificate Category

There are various types of certificates that are awarded at the completion of specific academic programs. As such, the certificate designation is based upon the level of the academic program. The first order of specificity is Undergraduate Certificate versus Graduate Certificate. Then within each, provision is made for further levels of detail, as follows: Undergraduate Certificates are specifically designated in the Fact Book as CERT; Graduate Certificates as: ADVCT, ADVCTM, ADVCTD, ADVCTG, and ADVCTP.

Certificate Program

An academic program whose completion is recognized by conferring upon the student an award referred to as a certificate.

Degree Category

A degree classification which includes: Associate, Baccalaureate, Master's, Doctorate-Research/Scholarship, and Doctorate-Professional Practice.

Degree Program

An academic program whose completion is recognized by conferring upon the student an award referred to as a degree.

Degree Type

A specific degree within a degree category, for example: BA, MA, PhD, MD, and so on.



GUIDE TO FACT BOOK DEFINITIONS (continued)

Fiscal Year

The year begins on July 1 and then ends on June 30.

Full-Time Equivalent (FTE) Enrollment

A calculated number derived by adding the number of full-time students to 40 percent of the number of part-time students.

Instructional Faculty

University faculty associated with teaching activities, as defined by the American Association of University Professors.

Level***Graduate Students***

Those students enrolled in programs leading to a graduate degree or certificate. Also included are those students who are enrolled for graduate coursework but who are not seeking a graduate degree or certificate.

Graduate Students (continued)

Doctoral students are enrolled in programs that are classified as follows:

Doctorate-Professional Practice

These degree programs are the professional degree programs of the School of Medicine (MD), the School of Dental Medicine (DMD), the School of Pharmacy (PharmD), the School of Law (JD), the School of Nursing (DNP), the School of Health and Rehabilitation Sciences (AUD, DPT, CSCD), and the School of Education (EdD – approved in June 2014).

Doctorate-Research/Scholarship

Degree programs in this classification are all doctoral degree programs other than those identified as Doctorate-Professional Practice.

Undergraduate Students

Those students enrolled in programs leading to an undergraduate degree or certificate. Also included are students enrolled for undergraduate coursework but who are not seeking an undergraduate degree or certificate.

Postdoctoral Associate

This is a transitional position and is viewed as preparatory for an academic and or research career. Individuals in this classification are considered employees of the University.

Postdoctoral Scholar

This is a transitional position and is viewed as preparatory for an academic and or research career. Individuals in this position are paid from a University grant that prohibits the individual from being considered an employee, or are paid from a grant whose funding source does not permit collection of a fringe rate, or are being paid a stipend by an agency outside the University.



GUIDE TO FACT BOOK DEFINITIONS (continued)

Race***For Faculty and Staff***

The U.S. Department of Labor classification wherein an individual's race is reported in terms of the following: Black or African American, American Indian or Alaskan Native, Asian, Native Hawaiian or Other Pacific Islander, Hispanic or Latino, White, and Two or More Races.

For Students

The U. S. Department of Education's classification taxonomy wherein an individual's race is reported in terms of the following: International, Black or African American, American Indian or Alaskan Native, Asian, Native Hawaiian or Other Pacific Islander, Hispanic or Latino, White, and Two or More Races.

Research Associate

This is an appointment that involves substantially full-time research or scholarship, is renewable, and is not viewed as preparation for another position. These Individuals are considered employees of the University.

School

This is an academic unit that is responsible for the administration of the institution's academic programs.

Status***Full-time students***

Undergraduate students registered for 12 or more credits in a term. Graduate students and first professional students registered for 9 or more credits in a term.

Part-time students

Undergraduate students registered for fewer than 12 credits in a term. Graduate students and first professional students registered for fewer than 9 credits in a term.

Tenure

A status accorded to those members of the University's faculty who have demonstrated high ability and achievement in their dedication to the growth of human knowledge.



SPECIALIZED ACCREDITATIONS BY SCHOOL, PROGRAM, AND ACCREDITING AGENCY

The University of Pittsburgh is accredited by the Middle States Commission on Higher Education, 3624 Market Street, Philadelphia, PA 19104, 267-284-5000. The following table lists, by school and program, specialized accreditations.

School	Program/Other	Description	Accrediting Agency
Dietrich School of Arts and Sciences	Chemistry	Baccalaureate degree program	American Chemical Society
	Clinical Psychology	Doctoral (research/scholarship) degree program	American Psychological Association, Committee on Accreditation and Psychological Clinical Science Accreditation System
	Theatre Arts	Baccalaureate, master's, and doctoral degree (research/scholarship) programs	National Association of Schools of Theatre
	English Language Institute	Intensive English Program	Commission on English Language Accreditation
Katz Graduate School of Business and College of Business Administration	Business	Baccalaureate and master's degree programs	American Assembly of Collegiate Schools of Business International: Association to Advance Collegiate Schools of Business
School of Education	Orientation and Mobility for Visually Impaired and Teacher of the Visually Impaired	Teacher certification programs	Association for Education and Rehabilitation of the Blind and Visually Impaired
	Applied Behavior Analysis Program	Teacher certification program	Behavior Analyst Certification Board
	Early Childhood Education Program, Education of Students with Mental and Physical Disabilities Certification Program, K-12 Principal Certification Program, Master of Arts in Teaching Program, Primary Plus: PreK-4 Teacher Certification Program, Reading Specialist Certification Program, Special Education Program, Superintendent's Letter of Eligibility Certification Program, Supervisor of Curriculum and Instruction Certification Program, and the Supervisor of Special Education Certification Program	Teacher certification programs	Pennsylvania Department of Education



SPECIALIZED ACCREDITATIONS BY SCHOOL, PROGRAM, AND ACCREDITING AGENCY (continued)

School	Program/Other	Description	Accrediting Agency
Swanson School of Engineering	Bioengineering, Chemical Engineering, Civil Engineering, Computer Engineering, Cooperative Engineering Education Program (excluding Engineering Physics within this program), Electrical Engineering, Engineering Physics, Engineering Science, Industrial Engineering, Materials Science and Engineering, Mechanical Engineering and Metallurgical Engineering	Baccalaureate degree programs	Accreditation Board for Engineering and Technology, Inc.
School of Law	Law	Doctoral (professional practice) degree program	American Bar Association, Council of the Section of Legal Education and Admissions to the Bar
Graduate School of Public and International Affairs	International Development, Public Administration, and Public and International Affairs	Master's degree programs	Network of Schools of Public Policy, Affairs, and Administration, Commission on Peer Review and Accreditation
School of Social Work	Social Work	Baccalaureate and master's degree programs	Council on Social Work Education, Commission on Accreditation
School of Information Sciences	Library and Information Science	Master's degree program	American Library Association, Committee on Accreditation
	Library Science K-12 Teacher Certification Program	Teacher certification	Pennsylvania Department of Education (conducted through the University's School of Education)
School of Dental Medicine	Dental Medicine	Doctoral (professional practice) degree program	American Dental Association, Commission on Dental Accreditation
	Dental Hygiene and Dental Specialties	Certificate program	American Dental Association, Commission on Dental Accreditation
School of Nursing	Nursing	Baccalaureate, master's, and doctoral (professional practice) degree programs	Commission on Collegiate Nursing Education
	Nurse Anesthesia	Master's degree program	American Association of Nurse Anesthetists, Council on Accreditation of Nurse Anesthesia Education Programs
	Nursing	Continuing education programs	American Nurses Credentialing Center, Pennsylvania State Nurses Association
	School Nurse	Certification program	Pennsylvania Department of Education
School of Pharmacy	Pharmacy	Doctoral (professional practice) degree program	Accreditation Council for Pharmacy Education



SPECIALIZED ACCREDITATIONS BY SCHOOL, PROGRAM, AND ACCREDITING AGENCY (continued)

School	Program/Other	Description	Accrediting Agency
Graduate School of Public Health	Public Health	All master's and doctoral (research/scholarship) degree programs	Council on Education for Public Health
	Genetic Counseling	Master's degree programs	American Board of Genetic Counseling, Accreditation Council
	Health Administration	Master's degree programs	Commission on Accreditation of Healthcare Management Education
School of Medicine	Medicine	Doctoral (professional practice) degree program	Liaison Committee on Medical Education of the Council on Medical Education of the American Medical Association and the Association of American Medical Colleges
School of Health and Rehabilitation Sciences	Athletic Training	Baccalaureate degree program	Commission on Accreditation of Athletic Training Education
	Nutrition and Dietetics, and Coordinated Master in Nutrition and Dietetics	Baccalaureate degree program	American Council for Education in Nutrition and Dietetics, the Accrediting Agency for the Academy of Nutrition and Dietetics.
	Emergency Medicine	Baccalaureate degree program	Commission on Accreditation of Allied Health Information, Committee on Accreditation for the Emergency Medical Services Professionals
	Health Information Management	Baccalaureate degree program	Commission on Accreditation for Health Informatics and Information Management Education
	Occupational Therapy	Master's degree program	American Occupational Therapy Association, Accreditation Council for Occupational Therapy Education
	Physical Therapy	Doctoral (professional practice) degree program	Commission on Accreditation in Physical Therapy Education
	Rehabilitation Counseling	Master's degree program	Council on Rehabilitation Education
	Speech-Language Pathology	Master's degree program	Council on Academic Accreditation in Audiology and Speech-Language Pathology
	Audiology	Doctoral (professional practice) degree program	Council on Academic Accreditation in Audiology and Speech-Language Pathology
	Physician Assistant Studies	Master's degree program	Accreditation Review Commission on Education for the Physician Assistant, Inc.
	Prosthetics and Orthotics	Master's degree program	National Commission on Orthotics and Prosthetics Education, through the Commission on Accreditation of Allied Health Programs



SPECIALIZED ACCREDITATIONS BY SCHOOL, PROGRAM, AND ACCREDITING AGENCY (continued)

School	Program/Other	Description	Accrediting Agency
Johnstown	Civil Engineering Technology, Electrical Engineering Technology, and Mechanical Engineering Technology	Baccalaureate degree programs	Technology Accreditation Commission of the Accreditation Board for Engineering and Technology, Inc.
	Early Childhood, Elementary Education, Secondary Education, and Middle Level Education	Teacher certification programs	Pennsylvania Department of Education
	Surgical Technology	Associate degree program	Commission on Accreditation of Allied Health Education Programs
	School Nurse	Certification program	Pennsylvania Department of Education
	Nursing	Baccalaureate degree program	Commission on Collegiate Nursing Education
	Respiratory Care	Associate degree program	Commission on Accreditation of Respiratory Care
Greensburg	Early Childhood Education, Secondary Education, and Spanish Education	Teacher certification programs	Pennsylvania Department of Education
Titusville	Nursing	Associate degree program	Accreditation Commission for Education in Nursing
	Physical Therapist Assistant	Associate degree program	Commission on Accreditation in Physical Therapy Education
Bradford	Nursing	Associate and baccalaureate degree programs	Accreditation Commission for Education in Nursing
	Athletic Training	Baccalaureate degree program	Commission on Accreditation of Athletic Training Education
	Health and Physical Education (K-12)	Baccalaureate degree program	Pennsylvania Department of Education
	Early Level Education (Pre K-4)	Teacher certification programs	Pennsylvania Department of Education (conducted through the University's School of Education)
University Counseling Center	Psychology	Doctoral internship program	American Psychological Association, Committee on Accreditation
Western Psychiatric Institute and Clinic	Clinical Psychology	Internship training program	American Psychological Association, Committee on Accreditation

Source: Office of the Provost, June 2016.



MEMBER INSTITUTIONS OF THE ASSOCIATION OF AMERICAN UNIVERSITIES

The University of Pittsburgh is a member of the Association of American Universities (AAU), a prestigious organization of 62 preeminent doctorate-granting research institutions in the United States and Canada. The University identifies the AAU as an appropriate peer group for statistical and policy comparisons. The following table provides an alphabetical listing of the 36 public and 26 private universities that comprise the membership of the organization. The table also indicates the state or country in which each institution is located (the abbreviation CN denotes the two Canadian schools), along with the year of admission to the AAU.

AAU Member Institutions: Public

Georgia Institute of Technology.....GA.....2010	University of Arizona.....AR.....1985	University of Maryland.....MD.....1969
Indiana University.....IN.....1909	University of California, Berkeley.....CA.....1900	University of Michigan.....MI.....1900
Iowa State University.....IA.....1958	University of California, Davis.....CA.....1996	University of Minnesota.....MN.....1908
McGill University.....CN.....1926	University of California, Irvine.....CA.....1996	University of Missouri.....MO.....1908
Michigan State University.....MI.....1964	University of California, Los Angeles.....CA.....1974	University of North Carolina.....NC.....1922
Ohio State University.....OH.....1916	University of California, San Diego.....CA.....1982	University of Oregon.....OR.....1969
Pennsylvania State University.....PA.....1958	University of California, Santa Barbara.....CA.....1995	University of Pittsburgh.....PA.....1974
Purdue University.....IN.....1958	University of Colorado.....CO.....1966	University of Texas.....TX.....1929
Rutgers, The State University of New Jersey.....NJ.....1989	University of Florida.....FL.....1985	University of Toronto.....CN.....1926
Stony Brook University - SUNY ¹NY.....2001	University of Illinois.....IL.....1908	University of Virginia.....VA.....1904
Texas A&M University.....TX.....2001	University of Iowa.....IA.....1909	University of Washington.....WA.....1950
University at Buffalo - SUNY ¹NY.....1989	University of Kansas.....KS.....1909	University of Wisconsin.....WI.....1900

AAU Member Institutions: Private

Boston University.....MA.....2012	Emory University.....GA.....1995	Tulane University.....LA.....1958
Brandeis University.....MA.....1985	Harvard University.....MA.....1900	University of Chicago.....IL.....1900
Brown University.....RI.....1933	Johns Hopkins University.....MD.....1900	University of Pennsylvania.....PA.....1900
California Institute of Technology.....CA.....1934	Massachusetts Institute of Technology.....MA.....1934	University of Rochester.....NY.....1941
Carnegie Mellon University.....PA.....1982	New York University.....NY.....1950	University of Southern California.....CA.....1969
Case Western Reserve University.....OH.....1969	Northwestern University.....IL.....1917	Vanderbilt University.....TN.....1950
Columbia University.....NY.....1900	Princeton University.....NJ.....1900	Washington University.....MO.....1923
Cornell University.....NY.....1900	Rice University.....TX.....1985	Yale University.....CT.....1900
Duke University.....NC.....1938	Stanford University.....CA.....1900	

¹State University of New York.



PITTSBURGH CAMPUS MAP (continued)

Allen Hall	ALLEN	D2	Fraternity Housing Complex	FRAT	B1	UPMC Presbyterian	PRESB	C3
Alumni Hall	ALUM	E2	• Frick Fine Arts Building	FKART	F3	UPMC Presbyterian South Tower	PRESB-S	C3
(Office of Admissions and Financial Aid, Office of Alumni Relations)			Gardner Steel Conference Center	GSSC	D2	Public Health	PUBHL	D3
Amos Hall (residence hall)	AMOS	E3	Heinz Memorial Chapel	HEINZ	F2	(Crabtree and Parran Halls)		
BAPST (map abbreviation for First Baptist Church)			Hill Building	HILL	E3	Rand Building	RAND	G1
• Barco Law Building	LAW	E3	• Hillman Library	HLMAN	C4	Ruskin Hall	RUSKN	F1
Bellefield Hall	BELLH	G2	Hilton Garden Inn	HILTON	C4	Ryan Catholic Newman Center	CATHO	F1
Bellefield Presbyterian Church	PRES	D3	Holland Hall (residence hall)	HOLL	E3	(The Oratory) <i>off map</i>		
Bellefield Towers	BELLT	F1	• Information Sciences Building	IS	F1	St. Paul Cathedral	SPAUL	G1
• Benedum Hall	BENDM	D3	Iroquois Building	IROQU	G2	Salk Hall	SALK	B3
Thomas E. Starzl Biomedical Science Tower (Tower 1) and Biomedical Science Tower 2	BSTWR	B3	Jewish University Center	JUC	D4	• Scaife Hall	SCAIF	C3
Biomedical Science Tower 3	BST3	C4	Kaufmann Medical Building	KAU	G4	Schenley Park	SCHEN	G4
Bouquet Gardens	BQGRS	E4	• Langley Hall	LANGY	E1	Schenley Place	SCHEN	F1
(residence halls A–J)			LAW (map abbreviation for Barco Law Building)			Schenley Plaza	SCHEN	F3
Brackenridge Hall (residence hall, Parking Services Office, The Pitt Shop)	BRACK	E3	Lawrence Hall	LAWRN	E3	Sennott Square	SENSQ	D4
Bruce Hall (residence hall)	BRUCE	E3	Learning Research and Development Center	LRDC	C2	Soldiers & Sailors Memorial Hall & Museum	SOSAM	D2
Building 5	BLDG5	C2	Litchfield Towers	TOWRS	D3	Space Research Coordination Center	SRCC	D2
• Carnegie Library of Pittsburgh, Carnegie Museums of Pittsburgh	CARNG	G3	(residence halls A, B, C)			• Stephen Foster Memorial	STEPH	F2
Cathedral of Learning	CL	F2	Loeffler Building	LOEFF	D4	Sutherland Hall (residence hall)	SUTHD	B1
CATHO (map abbreviation for Ryan Catholic Newman Center)			Log Cabin	LOGCB	F2	Thackeray Hall (registration)	THACK	D2
Center for Bioengineering <i>off map</i>	CNBIO	B4	Lothrop Hall (residence hall)	LOTHP	C3	Thaw Hall	THAW	D2
Center for Sports Medicine	CSMR	B4	Lutheran University Center	LUC	G2	• Thomas Detre Hall of the Western Psychiatric Institute and Clinic	TDH	C2
and Rehabilitation <i>off map</i>			Magee-Womens Hospital	MAGEE	B5	TOWRS (map abbreviation for Litchfield Towers)		
Charles L. Cost Sports Center	COST	A1	Mark A. Nordenberg Hall	NORD	D3	Trees Hall (athletic facilities)	TREES	A2
CHDEV (map abbreviation for University Child Development Center)			(residence hall, Student Health Service)			University Center (UPMC)	UCTR	E1
• Chevron Science Center	CHVRN	D1	McCormick Hall (residence hall)	MCCOR	E3	University Child Development Center <i>off map</i>	CHDEV	G1
Clapp Hall	CLAPP	F1	Medical Arts Building	MDART	D3	University Club	UCLUB	D2
Community of Reconciliation Building	CR	F1	Mellon Institute	MELLI	F1	University Public Safety Building	UPSB	C5
Craig Hall	CRAIG	G1	(Pittsburgh Supercomputing Center)			University Store on Fifth	USOF	E3
Craig Square	CRGSQ	G2	Melwood Maintenance Building <i>off map</i>	MELWD	G1	University Technology Development Center	UTDC	G1
Crawford Hall	CRAWF	E1	• Mervis Hall	MERVS	F4	VA Pittsburgh Healthcare System—University Drive Division	VA	B1
Darragh Street Apartment Complex	DSAC	A3	UPMC Montefiore	MONF	B4	VALE (map abbreviation for Parkvale Building)		
Eberly Hall	EBERL	D1	• Music Building	MUSIC	F1	Van de Graaff Building	VNGRF	D2
Engineering Auditorium	ENGUD	D2	O'Hara Student Center	OSC	D2	Victoria Building	VICTO	C4
Eureka Building	EURKA	C5	Old Engineering Hall	OEH	D2	Webster Hall	WEBSR	F1
Eye and Ear Institute	EI	C3	Oxford Building (3501 Forbes Avenue)	OXFRD	C4	Wesley W. Posvar Hall	WWPH	E4
Falk Medical Building	FALCK	C3	Panther Hall (residence hall)	PANTH	B2	Western Psychiatric Institute and Clinic (see Thomas Detre Hall)		
Falk School	FALKS	C1	Park Plaza	PLAZA	G1	William Pitt Union	WPU	E3
First Baptist Church	BAPST	F1	Parkvale Building	VALE	D4	Wyndham Pittsburgh University Center	WYNUC	E1
(United Campus Ministry)			PAVLN (map abbreviation for Forbes Pavilion)					
Fitzgerald Field House	FHOUS	A2	Pennsylvania Hall (residence hall)	PAHLL	C2			
Forbes Craig Apartments	FBCRG	G2	The John M. and Gertrude E. Petersen Events Center	PCNTR	B2			
Forbes Oakland Building	FOBLD	B5	Petersen Sports Complex	PSCOM	A2			
Forbes Pavilion	PAVLN	C4	Pharmacy Administration	PHRMA	C3			
(Forbes Hall [residence hall]; Department of Parking, Transportation, and Services)			Pittsburgh Athletic Association	PAA	E2			
Forbes Tower	FRTOW	D4	Pittsburgh Board of Education	PBE	G2			
			Pittsburgh Science and Technology Academy	FRICK	D3			
			Post Office (Oakland Branch)	POST	F4			
			PRES (map abbreviation for Bellefield Presbyterian Church)					

- Ⓘ Parking
- Ⓜ Metered Parking
- ♿ Handicap Parking available in University parking lots.
- Library in Building



JOHNSTOWN CAMPUS MAP

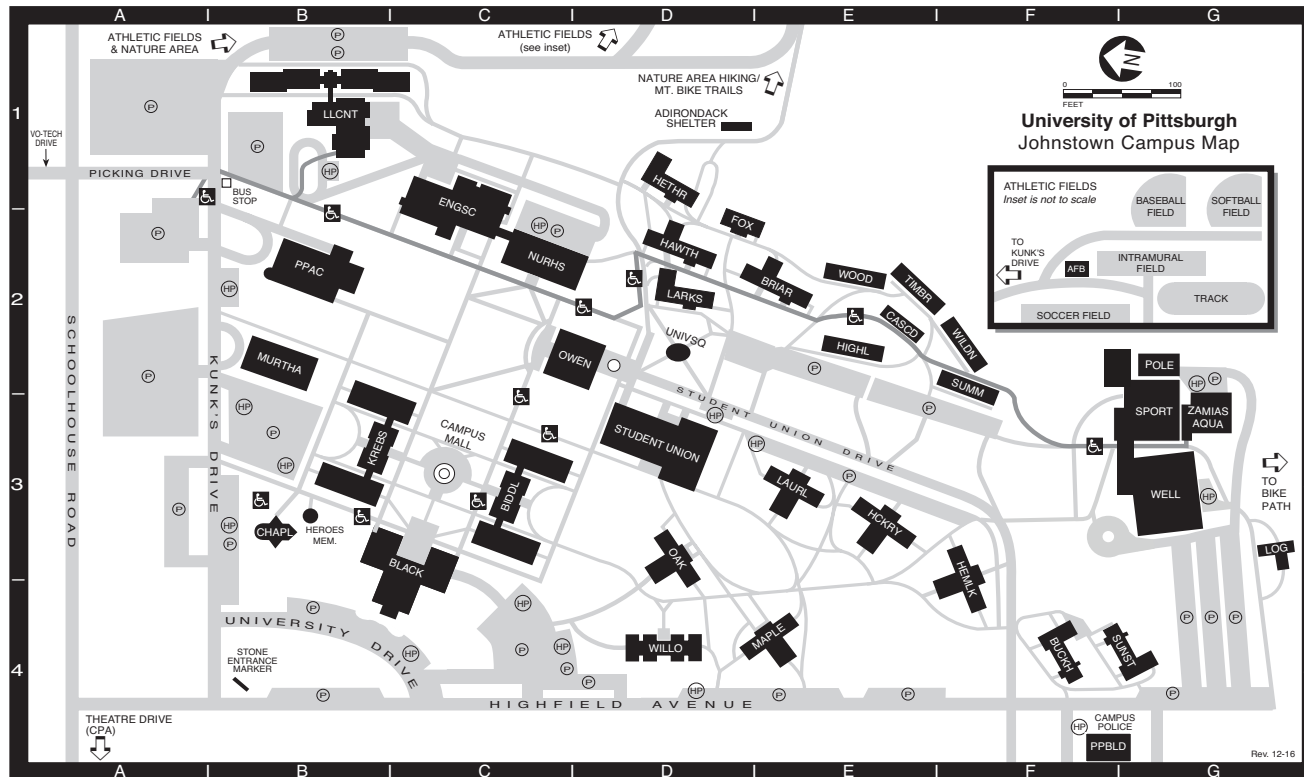

Athletics Fields (see insert)	Cascade Manor (residence hall)..... CASCO E2	Log Cabin LOG G3	Student Union UNION D2
Athletic Field Building AFB I2	College Park Apartments (off map)..... CPA A4 (located at intersection of Schoolhouse Road and Theatre Drive)	Maple Hall (residence hall)..... MAPLE E4	(Book Center, Career Services, Disability Services, Food Services, Health and Counseling Services, Housing and Residence Life, ID Center, International Services, Mail Services, Student Activities, Student Affairs, Student Organizations)
Biddle Hall BIDL C3 (Business and Enterprise, Education, Humanities, Allied Health)	Engineering and Science Building ENGSC C1 (Engineering, Natural Sciences)	John P. Murtha Center For Public Service and National Competitiveness MURTHA B2	Summit Manor (residence hall) SUMM F2
Blackington Hall BLACK C3 (Academic Affairs, Admissions, Advanced and Continuing Education, Alumni Relations, Business Office, Computer Science, Title IX/Equity and Inclusion, Finance and Administration, Financial Aid, Human Resources, Institutional Advancement and Community Relations, Marketing, MountainCat Veterans Program, MSW Program, President, Purchasing, Registrar, Technology Support)	Foxfire Lodge (residence hall) FOX D1	Nursing and Health Sciences Building NURHS C2	Sunset Lodge (residence hall) SUNST G4
Briar Lodge (residence hall) BRIAR E2	Hawthorne Lodge (residence hall) HAWTH D2	Oak Hall (residence hall) OAK D3	Timberline Manor (residence hall) TIMBR E2
Buckhorn Lodge (residence hall) BUCKH F4	Heather Lodge (residence hall) HETHR D1	Owen Library OWEN D2 (Academic Success Center, Faculty Resource Center, Library Offices, Printing Services, Information Technology, Technical/User Services)	University Square UNIVSQ D2
Campus Mall C3	Hemlock Hall (residence hall) HEMLK F3	Pasquerilla Performing Arts Center PPAC B2 (Arts Center Office, Southern Alleghenies Museum Of Art, Theatre Department)	Wellness Center WELL G3
Campus Police PPBLD F4	Heroes Memorial HEROES B3	Physical Plant Building PPBLD F4 (Campus Police, Physical Plant Offices, Receiving, Scene Shop)	Whalley Memorial Chapel CHAPL B3 (Campus Ministry)
	Hickory Hall (residence hall) HICKRY E3	Pole Building (Storage) POLE G2	Wilderness Manor (residence hall) WILDN F2
	Highland Manor (residence hall) HIGHL E2	Sports Center (Athletics Offices) SPORT G3	Willow Hall (residence hall) WILLO D4
	Krebs Hall KREBS B3 (Natural Sciences, Social Sciences)		Woodland Manor (residence hall) WOOD E2
	Larkspur Lodge (residence hall) LARKSP D2		Zamias Aquatic Center AQUA G3
	Laurel Hall (residence hall) LAURL E3		
	Living-Learning Center LLCNT B1 (Conference Services, residence hall)		

Ⓟ Parking Ⓡ Handicap Parking ♿ Handicap Accessible



GREENSBURG CAMPUS MAP

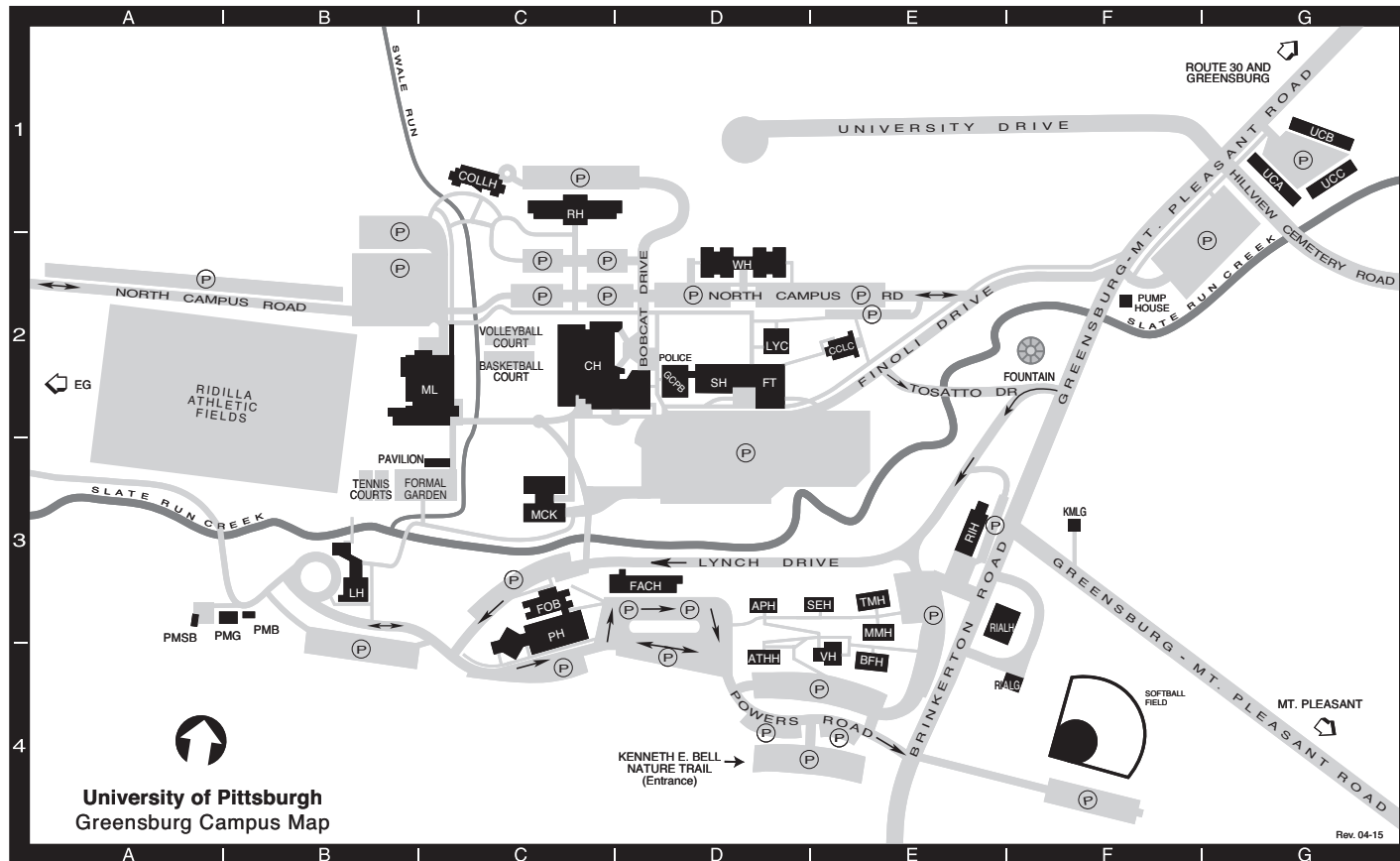

Apollo House (Residence Hall) APH D3	Faculty Office Building FOB C3	McKenna Hall MCK C3	Selene House (Residence Hall)..... SEH E3
Athena House (Residence Hall)ATHH D4	Ferguson Theater FT D2	Millstein Library (Academic Advising, ML C2	Smith Hall (Classrooms, Faculty, SH D2
Benjamin Franklin HouseBFH E4	Frank A. Cassell Hall (Computing Services,.....FACH D3	Financial Aid, Learning Resource Center,	Labs, Offices)
(Residence Hall)	Faculty Offices)	Library, Registrar, Student Accounts)	Thurgood Marshall HouseTMH E3
Campana Chapel and Lecture Center CCLC E2	Kimmel GarageKMLG F3	Plant Maintenance BuildingPMB B3	(Residence Hall)
Campus Police BuildingGCPB D2	Lyceum LYC D2	Plant Maintenance Storage BuildingPMSB A3	University Court (Residence Hall A).....UCA G1
(Mailroom, Police, Switchboard)	Lynch Hall (Conferencing, Institutional Adv.,.....LH B3	Powers Hall (Auditorium,PH C3	(Residence Hall B) UCB G1
Chambers Hall (Athletic Facilities,..... CH C2	Office of the President, ROTC, University Relations,	Classrooms, Faculty Offices)	(Residence Hall C) UCC G1
Bookstore, Dining Hall, Health Center,	Vice President for Academic Affairs,	Rial GarageRIALG E4	Village Hall (Coffee House).....VH E4
Housing, Information Desk, Student Services)	Vice President for Administrative Affairs)	Rial HouseRIALH E3	Westmoreland Hall (Residence Hall)WH D2
College Hall (Residence Hall) COLLH C1	Margaret Mead HouseMMH E3	Robertshaw Hall (Residence Hall)..... RH C1	
Emanuele Garage off mapEG A2	(Residence Hall)	Rossetti House (Admissions)RIH E3	

(P) Parking



TITUSVILLE CAMPUS MAP

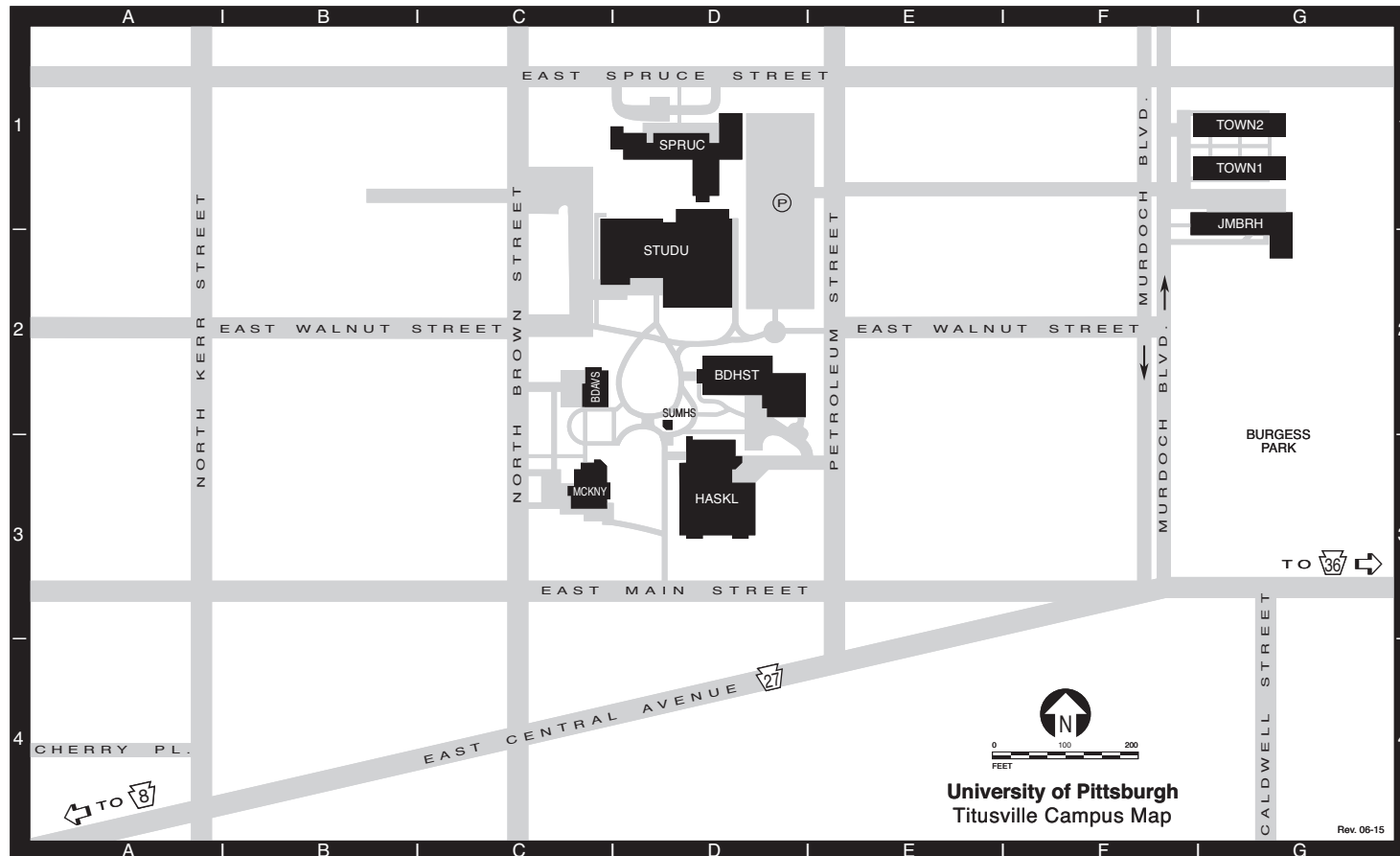

Joe M. Ball Residence Hall JMBRH G1
(residence hall, dining hall)
Bennett Davis Hall BDAVS C2
(Registrar, Student Accounts, Financial Aid, Human Resources, Purchasing, Business Affairs, Mail Services)
Broadhurst Science Center BDHST D2
(Academic Affairs, science classrooms and labs, faculty offices, computer lab, Henne Auditorium)

Haskell Memorial Library HASKL D3
(auditorium, Computer Center, Nursing Program faculty offices and labs, Physical Therapist Assistant Program, Learning Center)
McKinney Hall MCKNY C3
(Admissions, classrooms, President's Office, Public Relations, Nursing Program Office, Alumni Relations)

J. Curtis McKinney II Student Union and Gymnasium STUDU D2
(Student Affairs, Book Center, Boomer's Snack Bar, Health Service)
Murdoch Townhouses TOWN1 G1
TOWN2 G1
(residence halls, Coffee House, Facilities Management)

Spruce Hall (residence hall, Campus Police) ... SPRUC D1
Summer House SUMHS D2

(P) Parking



BRADFORD CAMPUS MAP

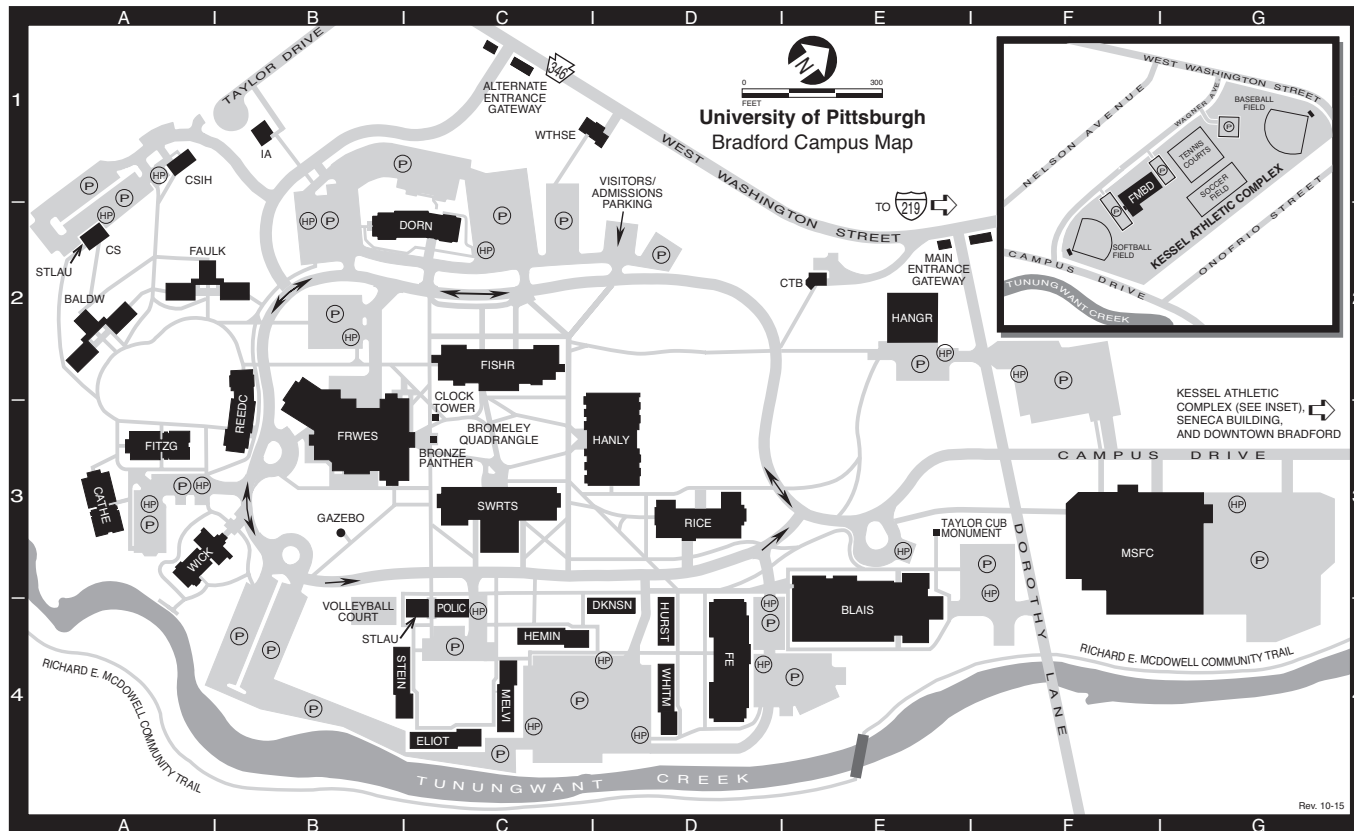

Admissions and Financial Aid Offices		Facilities Management Building (see inset)... FMBD	F1	Residence Halls		Willa Cather House.....	CATHE	A3
Admissions located in Hanley Library.....	HANLY	Frame-Westerberg Commons	FRWES	Emily Dickinson House.....	DKNSN	William Faulkner House.....	FAULK	A2
Financial Aid located in Hangar Building..	HANGR	(Student Union, Book Store, Student Affairs, Dining Halls)		Ernest Hemingway House.....	HEMIN	Zora Neale Hurston House.....	HURST	D4
Blaisdell Hall (Communication Arts, Fine Arts)...	BLAIS	Hangar Building (Business Affairs,	HANGR	F. Scott Fitzgerald House.....	FITZG	Seneca Building (<i>off map</i>).....	SNECA	G3
Campus Police Building	POLIC	Financial Aid, Registration, Student Accounts)	E2	Gertrude Stein House.....	STEIN	Student Laundry Building	STLAU	A2, C4
Ceramic Studio	CS	Hanley Library (Library, President's Office, ..	HANLY	Herman Melville House.....	MELVI			
Control Tower Building	CTB	Institutional Advancement, Admissions, Communications and Marketing)	D3	Howard L. Fesenmyer House.....	FE	Swarts Hall (Humanities,	SWRTS	C3
Crime Scene Investigation (CSI) House	CSIH	Harriett B. Wick Chapel	WICK	James Baldwin House.....	BALDW	Social Sciences, Nursing)		
Richard E. and Ruth McDowell		International House	IA	Lester and Barbara Rice House.....	RICE	White House (Science in Motion program)...	WTHSE	C1
Sport and Fitness Center	MSFC	Kessel Athletic Complex (see inset).....	F2	Reed-Coit House.....	REEDC			
Fisher Hall (Natural Sciences, Engineering, ...	FISHR			Sarah B. Dorn House.....	DORN			
Computer Center, Rice Auditorium)				T. S. Eliot House.....	ELIOT			
				Walt Whitman House.....	WHITM			

(P) Parking (HP) Handicap Parking



UNIVERSITY ORGANIZATION



**University of Pittsburgh
Membership of the Board of Trustees
2016-2017**

Eva Tansky Blum, Chairperson
Patrick Gallagher, Chancellor and Chief Executive Officer, Member Ex Officio (voting)

Term Trustees

2013-2017	2014-2018	2015-2019	2016-2020
Suzanne W. Broadhurst Ira J. Gumberg Dawne S. Hickton Thomas E. Richards	Mary Ellen Callahan James Covert Terrence P. Laughlin Keith E. Schaefer	Robert G. Lovett Martha Hartle Munsch William E. Strickland Jr. Stephen R. Tritch	John A. Barbour Eva Tansky Blum Edward J. Grefenstette Patricia D. Horoho John H. Pelusi Jr.

Special Trustees

2013-2017	2014-2018	2015-2019	2016-2020
Douglas M. Browning Deborah J. Gillotti Roberta A. Luxbacher Larry J. Merlo	Brian Generalovich Robert M. Hernandez Robert P. Randall Sam S. Zacharias	G. Nicholas Beckwith III Emil M. Spadafore Jr. (2017) A. David Tilstone (2017)	David C. Chavern Marlee S. Myers

Alumni Trustees

2013-2017	2014-2018	2015-2019	2016-2020
Bryant J. Salter	Jane Bilewicz Allred F. James McCarl III	Michael A. Bryson	S. Jeffrey Kondis Jack D. Smith

Commonwealth Trustees

(G - Governor appointment; H - House appointment; S - Senate appointment)

2012-2016	2013-2017	2014-2018	2015-2019
Jay Costa Jr. (S) Bradley J. Franc (G)	Sy Holzer (G) William K. Lieberman (S) Thomas VanKirk (H)	John A. Maher III (H) John J. Verbanac (S) Kevin Washo Jr. (G)	Herbert S. Shear (H) Peter C. Varischetti (S) Jake Wheatley Jr. (D)
	2016-2020		
	Thomas O. Johnson II (H)		

Members Ex Officio (non-voting)

Tom Wolf, Governor of the Commonwealth of Pennsylvania Pedro Rivera, Secretary of Education of the Commonwealth of Pennsylvania	Rich Fitzgerald, Allegheny County Executive William Peduto, Mayor of the City of Pittsburgh
--	--

Emeritus Trustees

J. David Barnes Steven C. Beering Thomas G. Bigley Frank V. Cahouet John G. Conomikes George A. Davidson Jr. Catherine D. DeAngelis Herbert P. Douglas Jr.	D. Michael Fisher E. Jeanne Gleason J. Roger Glunt Henry L. Hillman Earl F. Hord A. Alice Kindling Paul E. Lego	George L. Miles Jr. Frank E. Mosier Alfred L. Moyé Thomas H. O'Brien Anthony J. F. O'Reilly Robert A. Paul James C. Roddey	Farrell Rubenstein Richard P. Simmons Charles M. Steiner John A. Swanson Burton M. Tansky Dick Thornburgh Thomas J. Usher Edward P. Zemprelli
---	---	--	--

Source: Office of the Secretary, March 2017.



**Officers of the University of Pittsburgh
2016-2017**

Eva Tansky Blum	Chairperson of the Board of Trustees
Patrick Gallagher	Chancellor and Chief Executive Officer
Patricia E. Beeson	Senior Vice Chancellor and Provost
Arthur S. Levine	Senior Vice Chancellor for Health Sciences and Dean of the School of Medicine
Geovette E. Washington	Senior Vice Chancellor and Chief Legal Officer
Arthur G. Ramicone	Senior Vice Chancellor and Chief Financial Officer
Kathy W. Humphrey	Senior Vice Chancellor for Engagement, Chief of Staff and Secretary of the Board of Trustees
Gregory A. Scott	Senior Vice Chancellor for Business and Operations
Cynthia C. Moore	Deputy Secretary of the Board of Trustees
Amy K. Marsh	Chief Investment Officer and Treasurer
Susan M. Gilbert	Assistant Treasurer
Paul Lawrence	Assistant Treasurer

Source: Office of the Secretary, March 2017.



UNIVERSITY OFFICERS

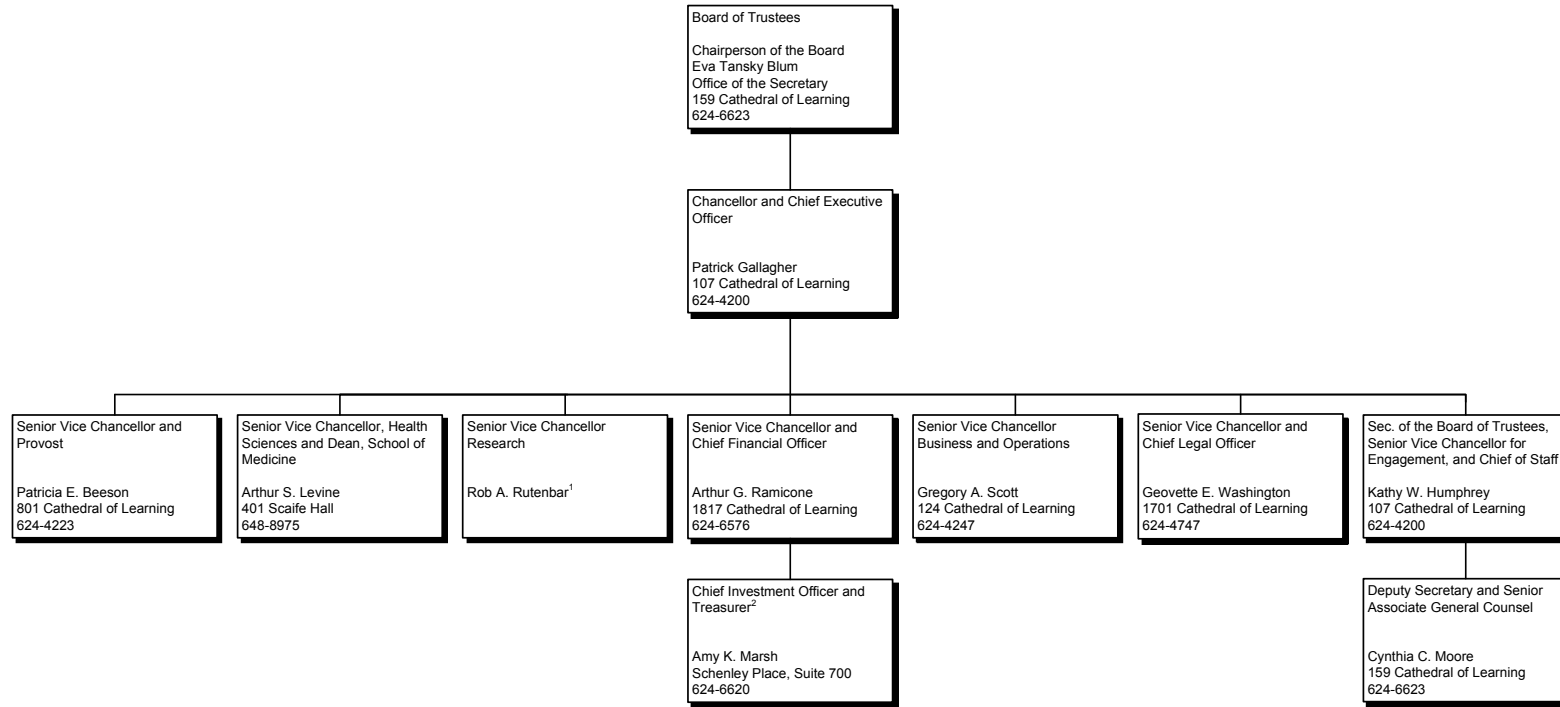

¹Election pending.

²Individuals who also serve as University officers include: Susan M. Gilbert, Assistant Treasurer and Paul Lawrence, Assistant Treasurer.

Note: All telephone numbers are in the 412 area code unless indicated otherwise.





CHANCELLOR

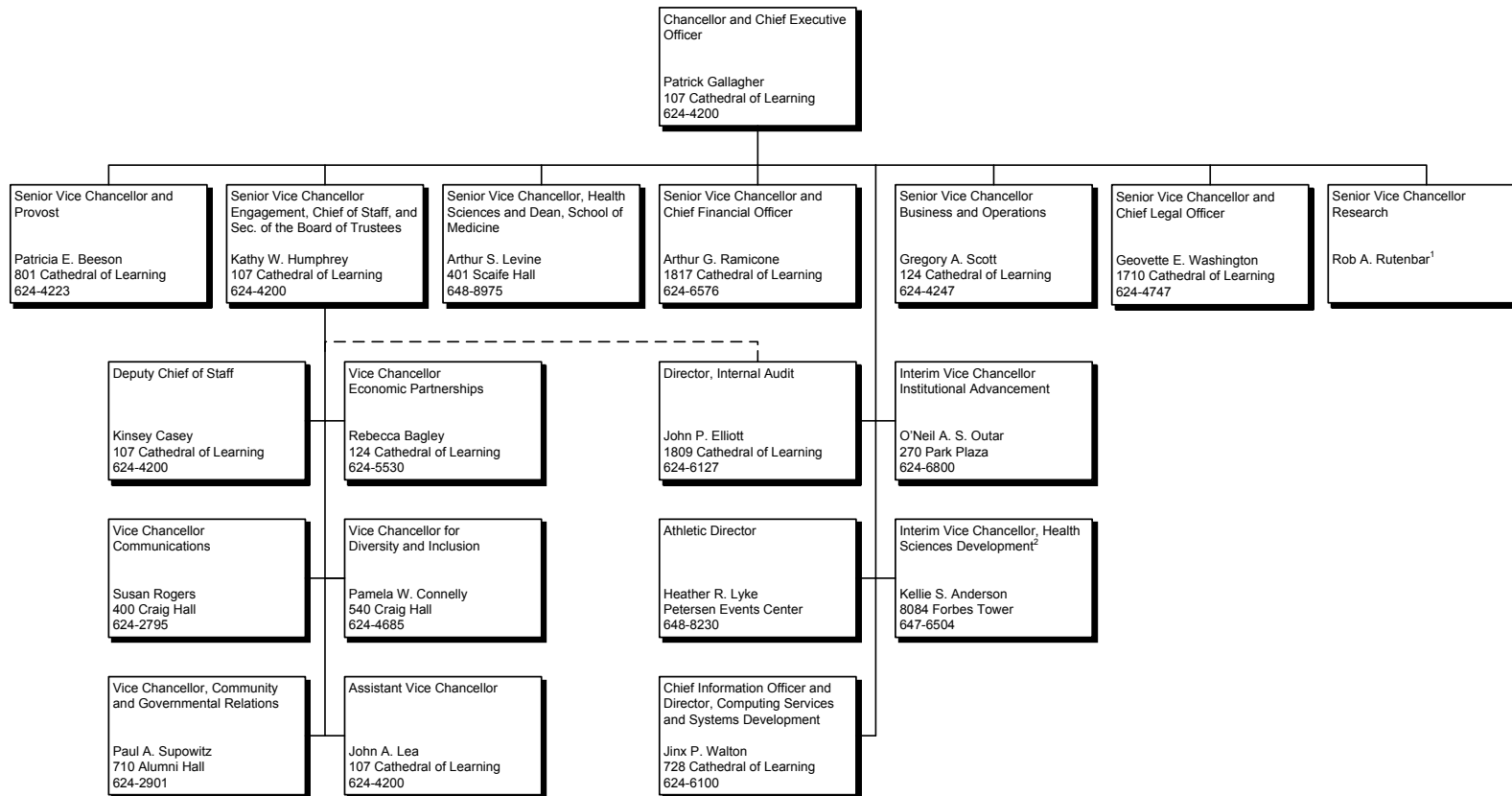

¹Election pending.

²Also serves as Interim Chief Development Officer, UPMC.

Note: All telephone numbers are in the 412 area code unless indicated otherwise.





PROVOST – DEANS/DIRECTORS/PRESIDENTS

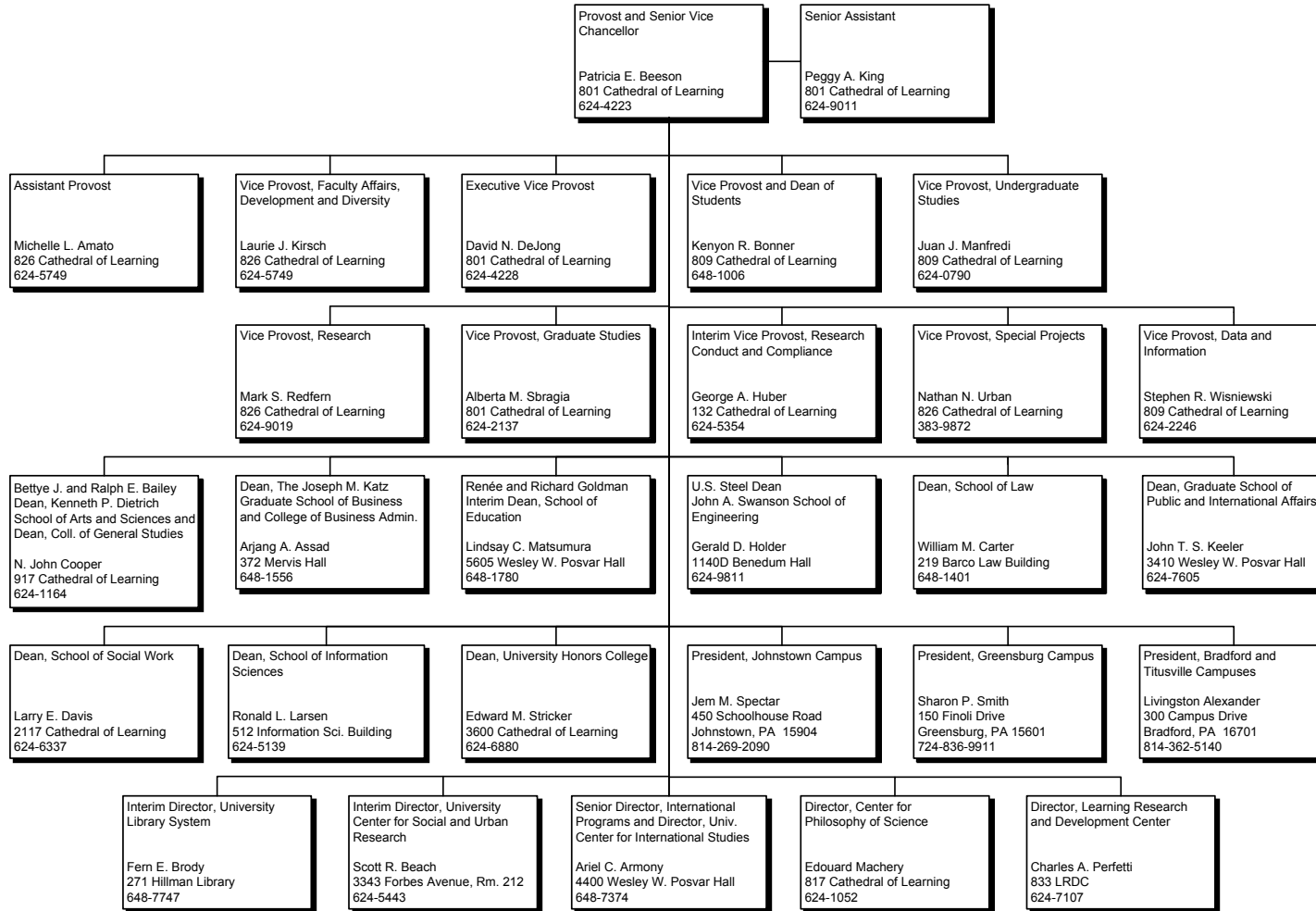

Note: All telephone numbers are in the 412 area code unless indicated otherwise.





PROVOST – OTHER ACADEMIC AREAS

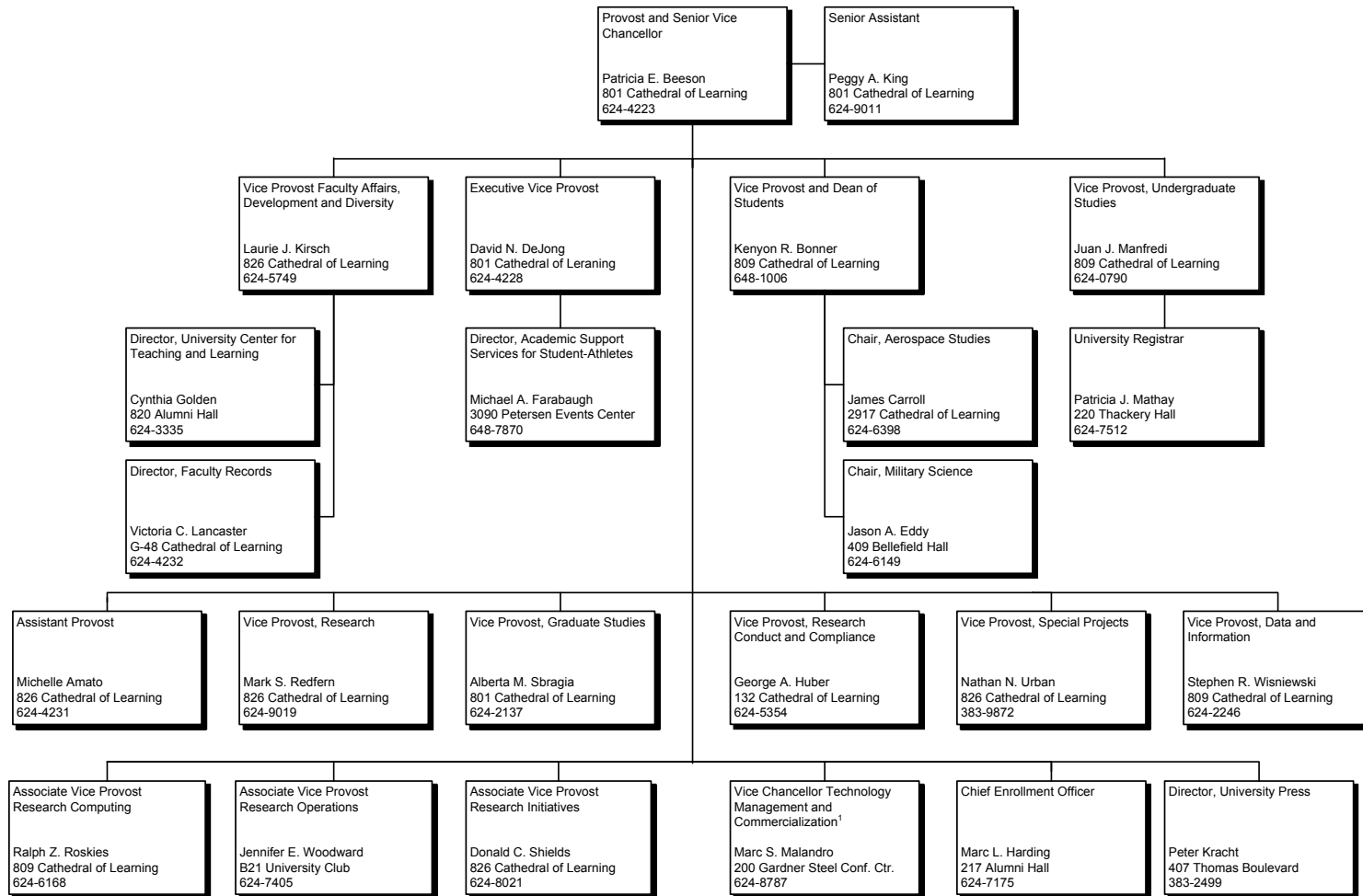

¹Reports to both the Senior Vice Chancellor and Provost and to the Senior Vice Chancellor for Health Sciences and Dean of the School of Medicine.

Note: All telephone numbers are in the 412 area code unless indicated otherwise.





HEALTH SCIENCES – DEANS AND VICE CHANCELLORS

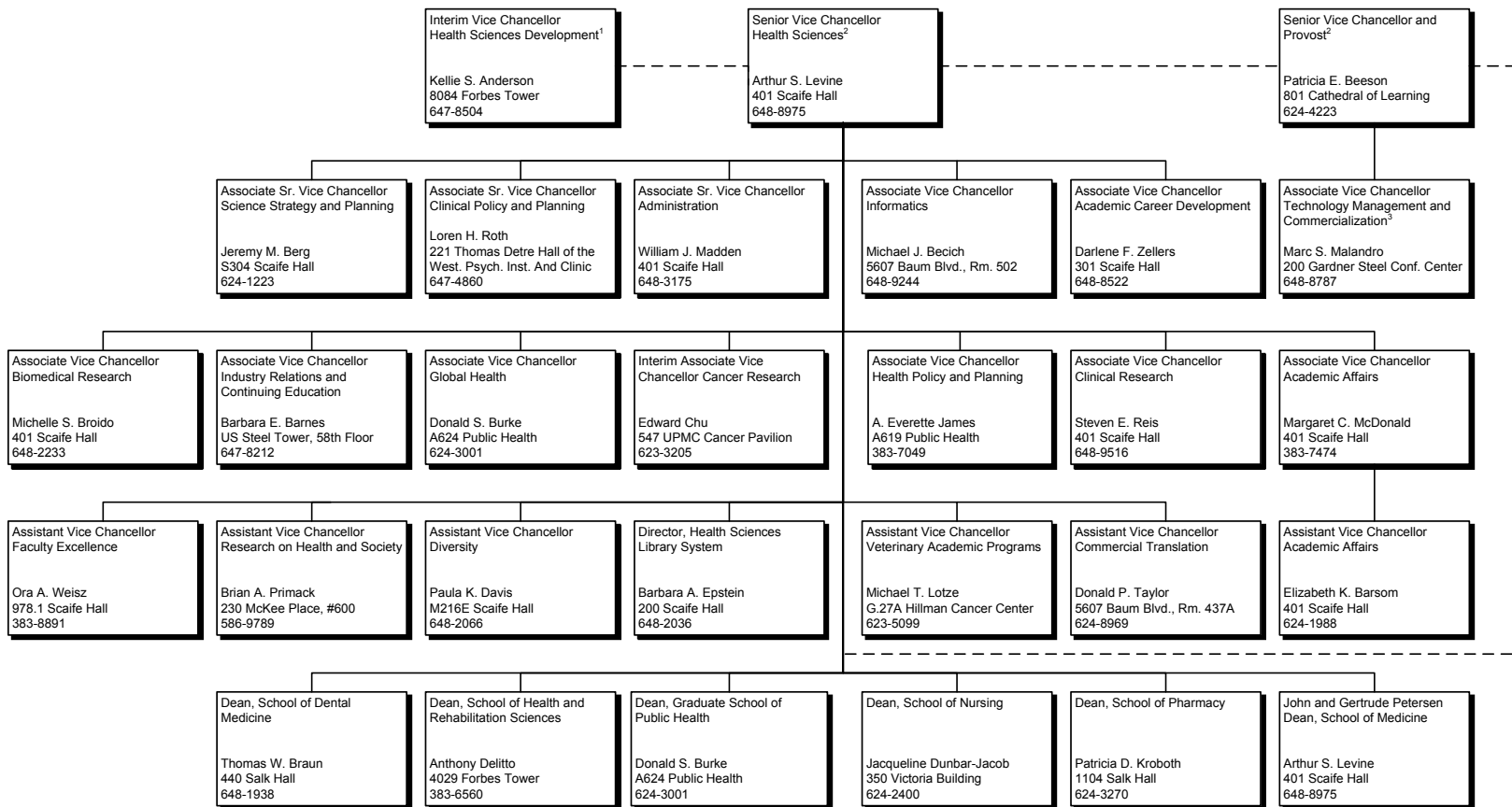

¹ Also serves as President, MHS Foundation and as Chief Development Officer, UPMC.

² Faculty appointments and academic degree programs require the Provost's approval.

³ Reports to both the Senior Vice Chancellor for Health Sciences and Dean of the School of Medicine and the Senior Vice Chancellor and Provost.

Note: All telephone numbers are in the 412 area code unless indicated otherwise.





HEALTH SCIENCES – INSTITUTE DIRECTORS

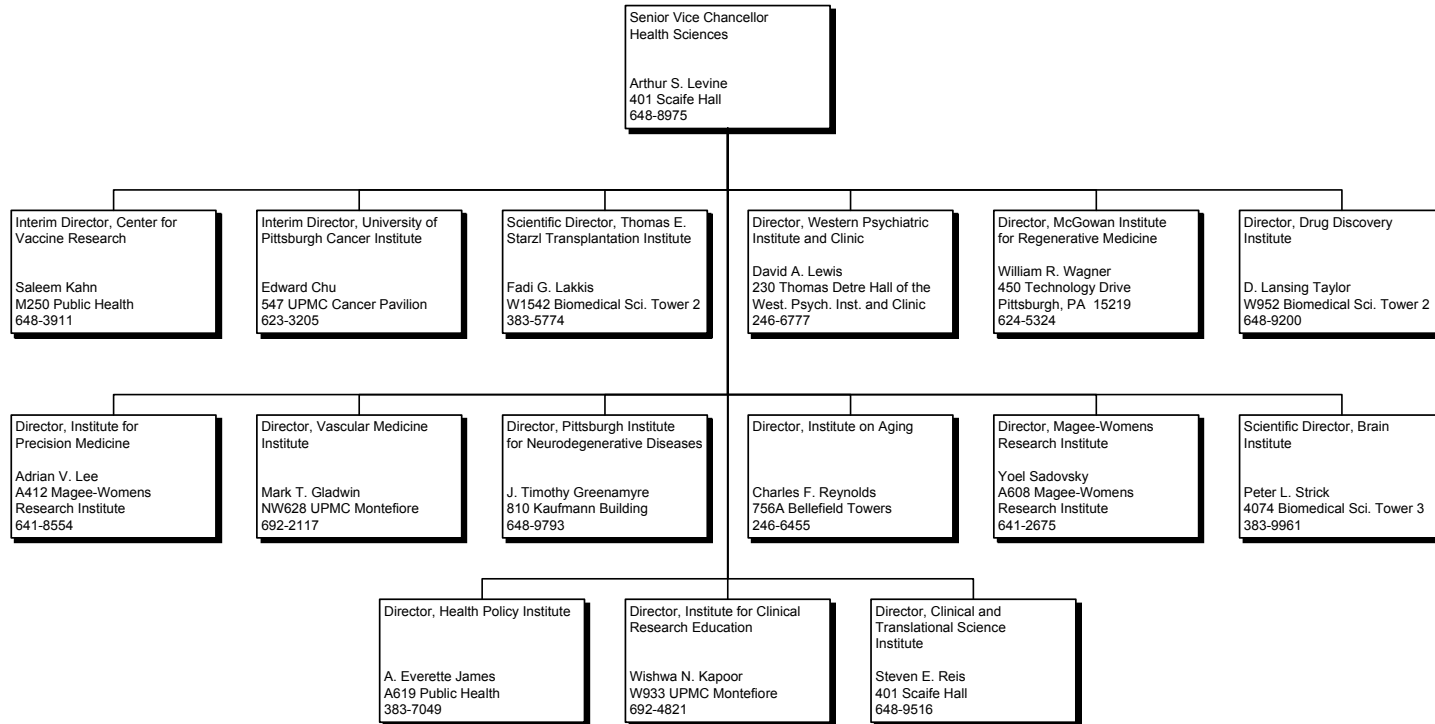

Note: All telephone numbers are in the 412 area code unless indicated otherwise.





**SENIOR VICE CHANCELLOR
BUSINESS AND OPERATIONS**

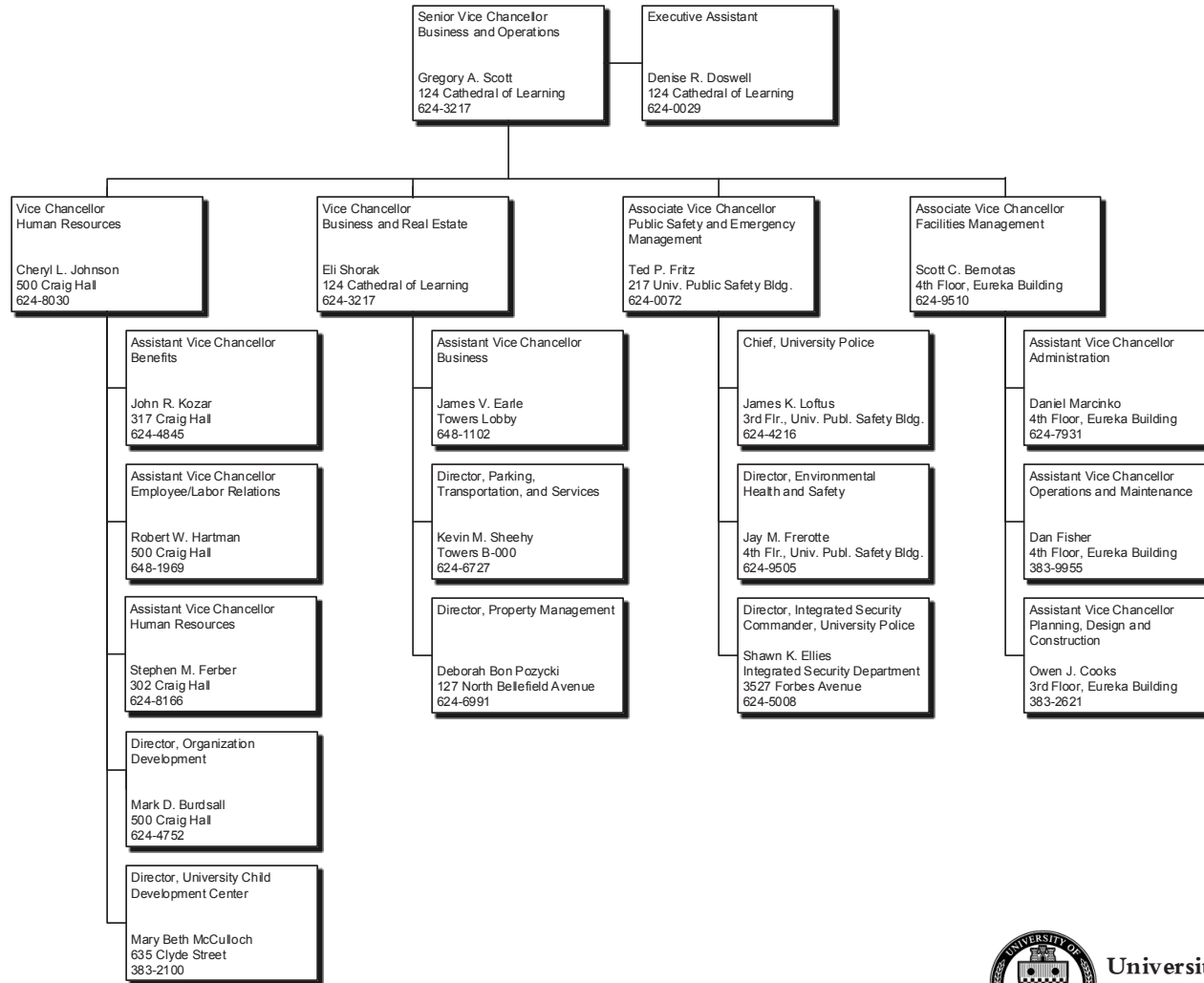

Note: All telephone numbers are in the 412 area code unless indicated otherwise.





SENIOR VICE CHANCELLOR AND CHIEF FINANCIAL OFFICER

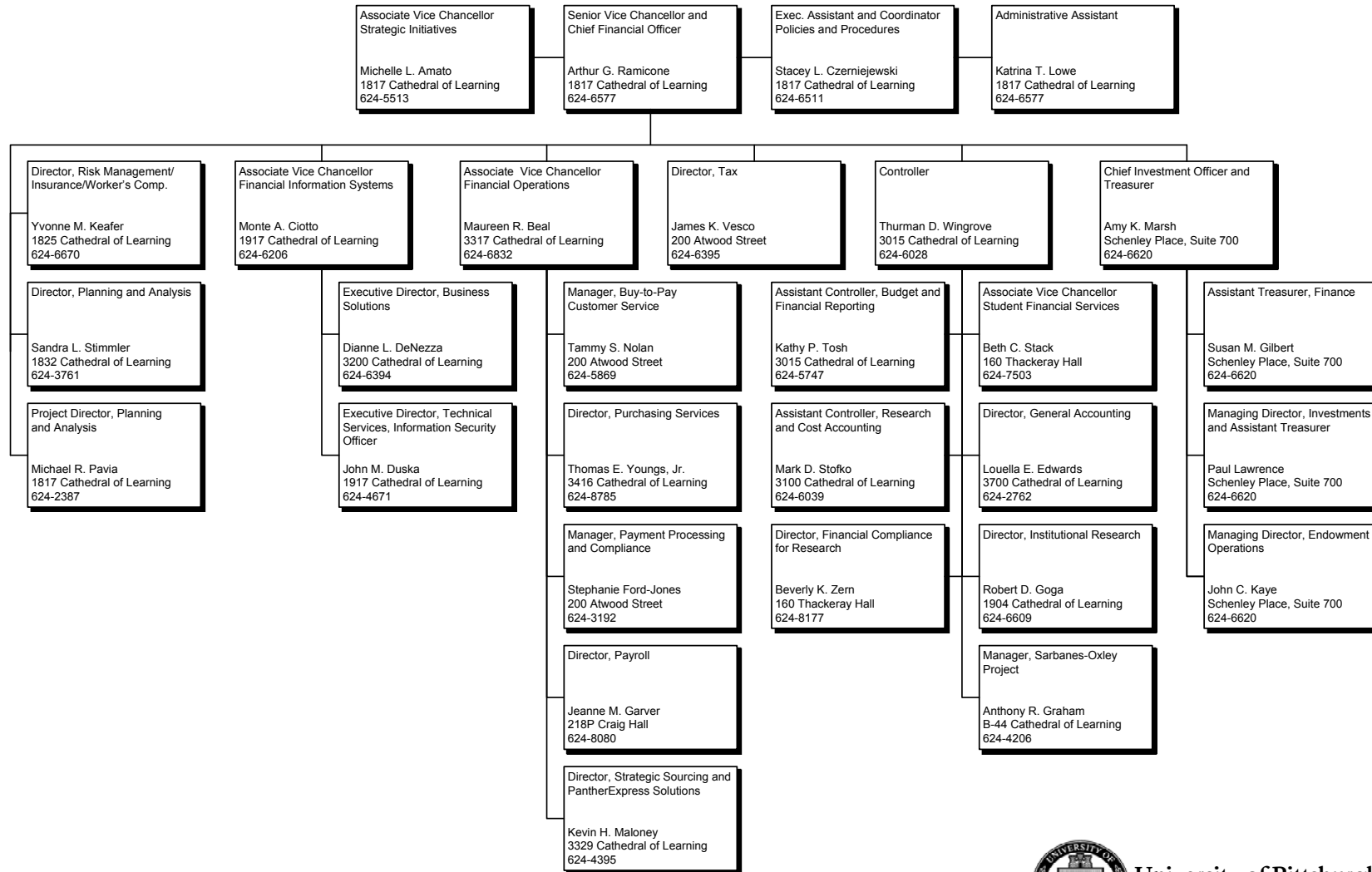

Note: All telephone numbers are in the 412 area code unless indicated otherwise.





STUDENT AFFAIRS

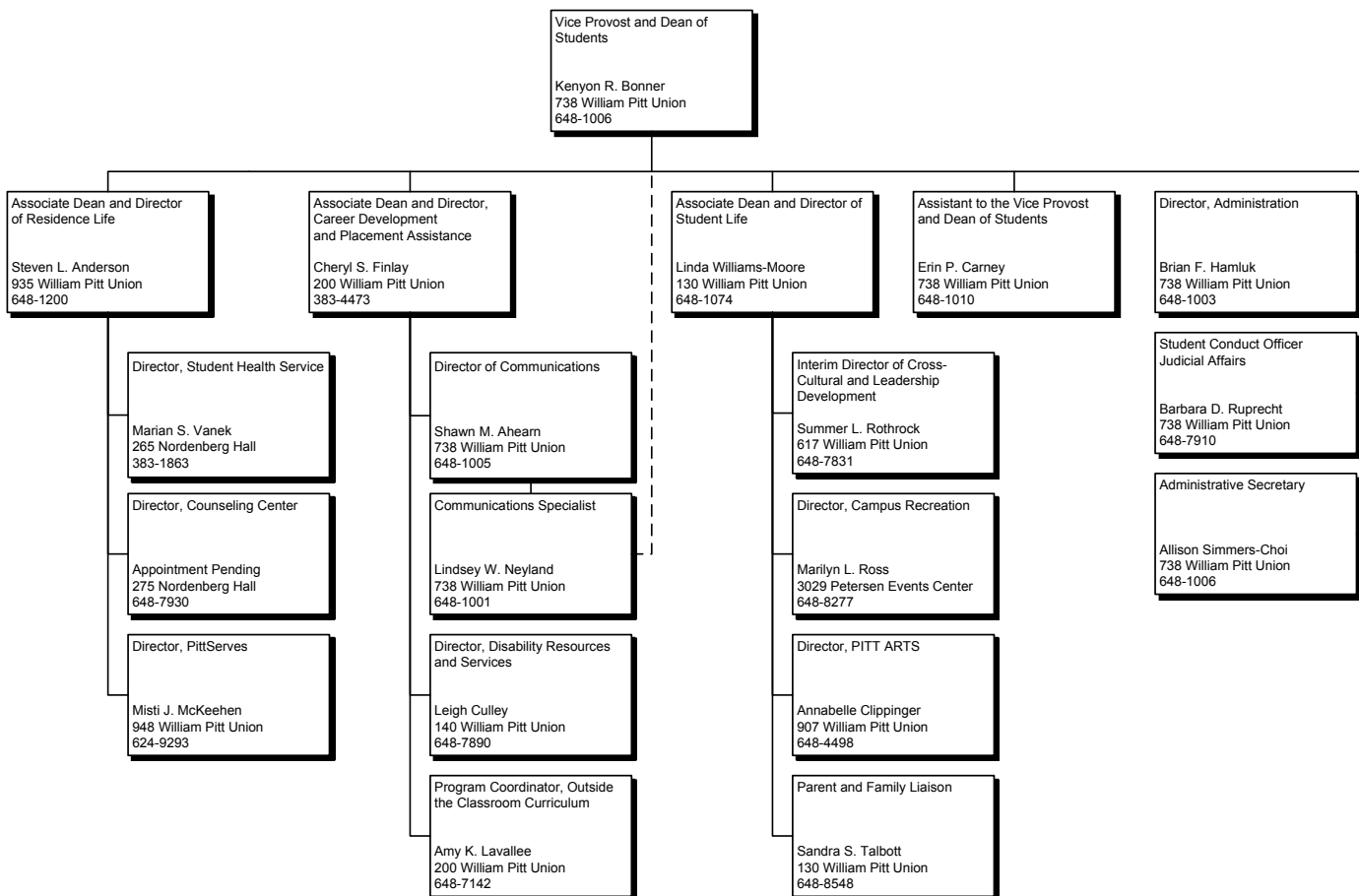

Note: All telephone numbers are in the 412 area code unless indicated otherwise.





INSTITUTIONAL ADVANCEMENT

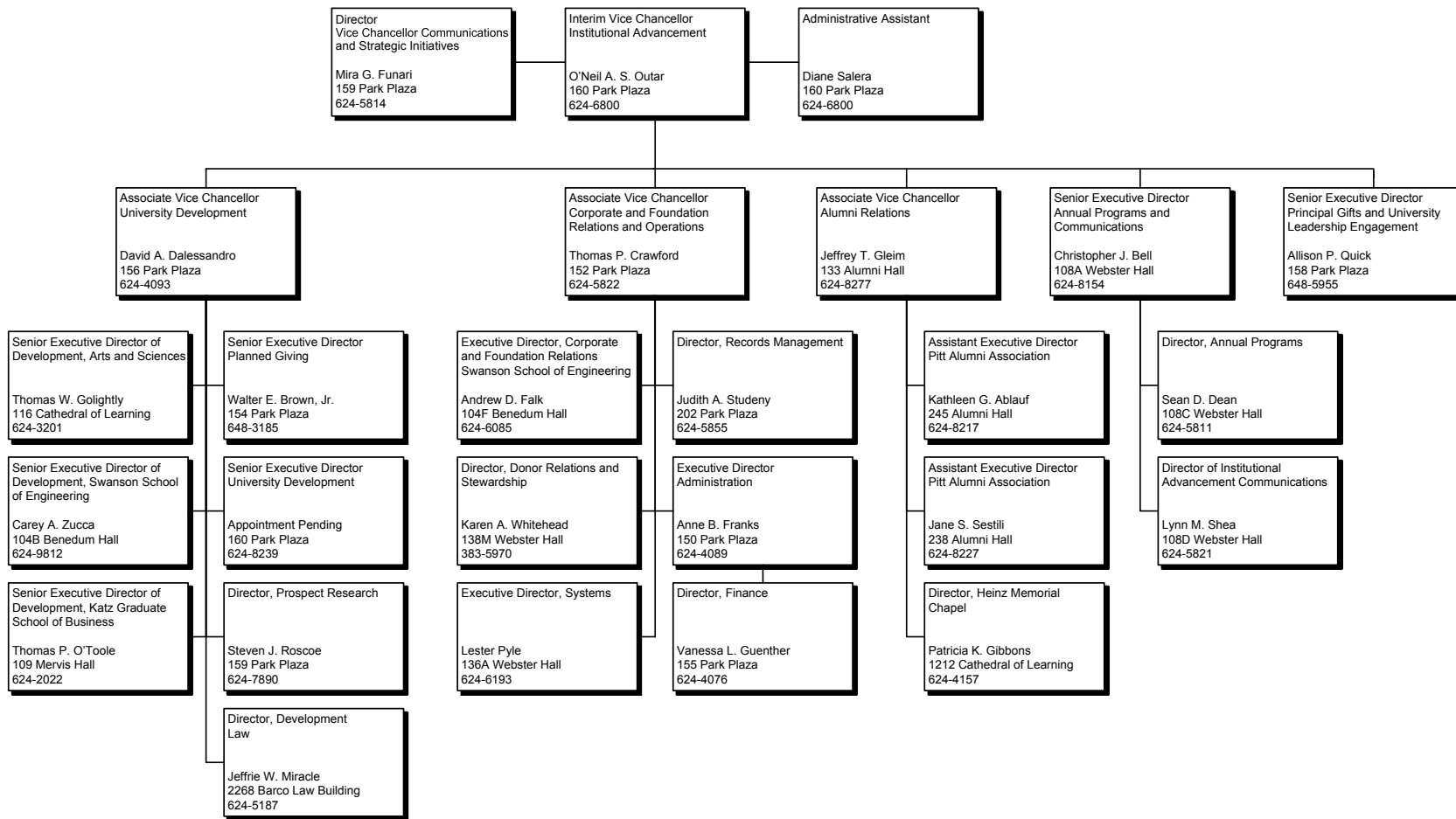

Note: All telephone numbers are in the 412 area code unless indicated otherwise.





UNIVERSITY OF PITTSBURGH TRUST¹

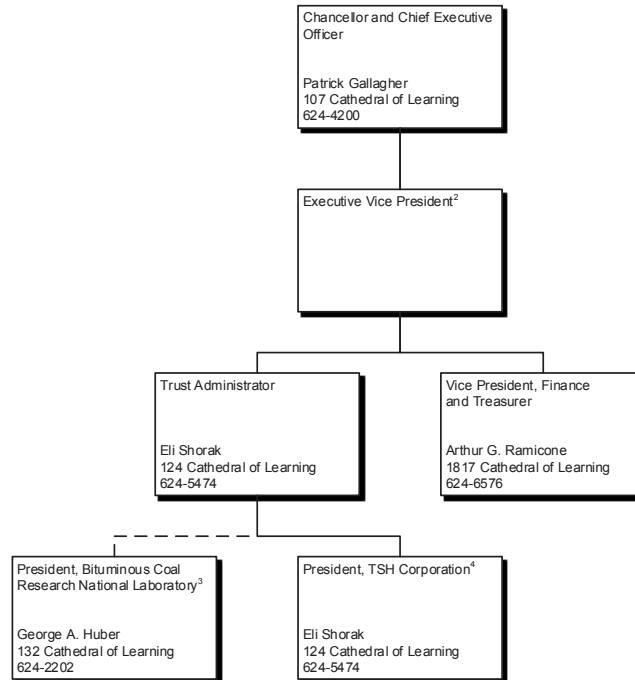

¹Independent corporation with its own Board of Directors.

²Position is vacant.

³Affiliated corporation with its own Board of Directors.

⁴Subsidiary corporation of the University of Pittsburgh Trust with its own Board of Directors. Formerly Pittsburgh Applied Research Corporation.

Note: All telephone numbers are in the 412 area code unless indicated otherwise.





STUDENT INFORMATION



HEADCOUNT ENROLLMENT BY CAMPUS, SCHOOL, LEVEL, AND STATUS — FALL TERM 2016

		Undergraduate			Graduate			Doctorate - Professional Practice			Total - All Levels			
		Full-Time	Part-Time	Total	Full-Time	Part-Time	Total	Full-Time	Part-Time	Total	Full-Time	Part-Time	Total	
Pittsburgh Campus	Dietrich School of Arts and Sciences	10,788	365	11,153	1,310	66	1,376				12,098	431	12,529	
	College of General Studies	620	391	1,011							620	391	1,011	
	Katz Graduate School of Business				426	399	825				426	399	825	
	School of Education	208	7	215	493	261	754	28	205	233	729	473	1,202	
	Swanson School of Engineering	2,951	64	3,015	722	223	945				3,673	287	3,960	
	School of Law				23	33	56	412		412		435	33	468
	Graduate School of Public and International Affairs				276	131	407				276	131	407	
	School of Social Work	85	15	100	433	140	573				518	155	673	
	School of Information Sciences	124	46	170	344	124	468				468	170	638	
	College of Business Administration	2,050	49	2,099							2,050	49	2,099	
	School of Dental Medicine	61	2	63	53	5	58	326		326	440	7	447	
	School of Nursing	520	9	529	164	82	246	44	94	138	728	185	913	
	School of Pharmacy	200		200	67	3	70	252		252	519	3	522	
	Graduate School of Public Health				429	151	580				429	151	580	
	School of Medicine				265	112	377	626	2	628	891	114	1,005	
School of Health and Rehabilitation Sciences	556	12	568	565	48	613	182	13	195	1,303	73	1,376		
University Center for Social and Urban Research				1	8	9				1	8	9		
	Total	18,163	960	19,123	5,571	1,786	7,357	1,870	314	2,184	25,604	3,060	28,664	
Regional Campuses	Johnstown	2,708	61	2,769							2,708	61	2,769	
	Greensburg	1,438	82	1,520							1,438	82	1,520	
	Titusville	273	59	332							273	59	332	
	Bradford	1,349	116	1,465							1,349	116	1,465	
	Total	5,768	318	6,086							5,768	318	6,086	
University Total		23,931	1,278	25,209	5,571	1,786	7,357	1,870	314	2,184	31,372	3,378	34,750	

Note: The EdD degree program in the School of Education, which had been categorized as a Doctorate-Research/Scholarship degree, was restructured as a Doctorate-Professional Practice degree in June 2014. Beginning in Fall Term 2015, all EdD enrollments are reported here as Doctorate-Professional Practice, even as a number of continuing students are completing their studies via the Doctorate-Research/Scholarship track.



FTE ENROLLMENT BY CAMPUS, SCHOOL, AND LEVEL — FALL TERM 2016

		Undergraduate	Graduate	Doctorate - Professional Practice	Total - All Levels
Pittsburgh Campus	Dietrich School of Arts and Sciences	10,934.0	1,336.4		12,270.4
	College of General Studies	776.4			776.4
	Katz Graduate School of Business		585.6		585.6
	School of Education	210.8	597.4	110.0	918.2
	Swanson School of Engineering	2,976.6	811.2		3,787.8
	School of Law		36.2	412.0	448.2
	Graduate School of Public and International Affairs		328.4		328.4
	School of Social Work	91.0	489.0		580.0
	School of Information Sciences	142.4	393.6		536.0
	College of Business Administration	2,069.6			2,069.6
	School of Dental Medicine	61.8	55.0	326.0	442.8
	School of Nursing	523.6	196.8	81.6	802.0
	School of Pharmacy	200.0	68.2	252.0	520.2
	Graduate School of Public Health		489.4		489.4
	School of Medicine		309.8	626.8	936.6
School of Health and Rehabilitation Sciences	560.8	584.2	187.2	1,332.2	
University Center for Social and Urban Research		4.2		4.2	
Total	18,547.0	6,285.4	1,995.6	26,828.0	
Regional Campuses	Johnstown	2,732.4			2,732.4
	Greensburg	1,470.8			1,470.8
	Titusville	296.6			296.6
	Bradford	1,395.4			1,395.4
	Total	5,895.2			5,895.2
University Total	24,442.2	6,285.4	1,995.6	32,723.2	

Note: The EdD degree program in the School of Education, which had been categorized as a Doctorate-Research/Scholarship degree, was restructured as a Doctorate-Professional Practice degree in June 2014. Beginning in Fall Term 2015, all EdD enrollments are reported here as Doctorate-Professional Practice, even as a number of continuing students are completing their studies via the Doctorate-Research/Scholarship track.



HEADCOUNT ENROLLMENT BY CAMPUS, LEVEL, AND SCHOOL — FALL TERM 2012-2016

			2012	2013	2014	2015	2016
Pittsburgh Campus	Undergraduate	Dietrich School of Arts and Sciences	10,921	10,822	10,817	10,877	11,153
		College of General Studies	1,053	1,048	1,027	1,035	1,011
		School of Education	221	221	213	208	215
		Swanson School of Engineering	2,468	2,625	2,798	2,973	3,015
		School of Social Work	94	101	99	95	100
		School of Information Sciences	157	154	150	174	170
		College of Business Administration	2,032	2,155	2,180	2,147	2,099
		School of Dental Medicine	77	67	72	70	63
		School of Nursing	627	609	593	552	529
		School of Pharmacy	220	198	178	188	200
	School of Health and Rehabilitation Sciences	559	615	630	589	568	
	Total	18,429	18,615	18,757	18,908	19,123	
	Graduate	Dietrich School of Arts and Sciences	1,566	1,485	1,438	1,405	1,376
		Katz Graduate School of Business	913	849	861	854	825
		School of Education	1,047	970	930	746	754
		Swanson School of Engineering	936	981	988	968	945
		School of Law	32	31	31	51	56
		Graduate School of Public and International Affairs	420	399	392	405	407
		School of Social Work	582	571	579	605	573
		School of Information Sciences	542	531	483	510	468
School of Dental Medicine		49	53	55	56	58	
School of Nursing		345	291	264	248	246	
School of Pharmacy	67	90	79	68	70		
Graduate School of Public Health	646	619	613	600	580		
School of Medicine	412	375	369	372	377		
School of Health and Rehabilitation Sciences	637	642	637	638	613		
University Center for Social and Urban Research	14	20	20	13	9		
Total	8,208	7,907	7,739	7,539	7,357		
Doctorate - Professional Practice	School of Education				197	233	
	School of Law	680	592	528	456	412	
	School of Dental Medicine	320	325	324	327	326	
	School of Nursing	130	166	189	165	138	
	School of Pharmacy	213	239	267	261	252	
	School of Medicine	611	621	613	606	628	
	School of Health and Rehabilitation Sciences	178	184	200	190	195	
Total	2,132	2,127	2,121	2,202	2,184		
Total	28,769	28,649	28,617	28,649	28,664		
Regional Campuses	Undergraduate	Johnstown	2,932	2,840	2,869	2,816	2,769
		Greensburg	1,723	1,677	1,578	1,562	1,520
		Titusville	388	367	371	346	332
		Bradford	1,518	1,481	1,499	1,453	1,465
	Total	6,561	6,365	6,317	6,177	6,086	
Total	6,561	6,365	6,317	6,177	6,086		
University Total	35,330	35,014	34,934	34,826	34,750		

Note: The EdD degree program in the School of Education, which had been categorized as a Doctorate-Research/Scholarship degree, was restructured as a Doctorate-Professional Practice degree in June 2014. Beginning in Fall Term 2015, all EdD enrollments are reported here as Doctorate-Professional Practice, even as a number of continuing students are completing their studies via the Doctorate-Research/Scholarship track.



FTE ENROLLMENT BY CAMPUS, LEVEL, AND SCHOOL — FALL TERM 2012-2016

			2012	2013	2014	2015	2016	
Pittsburgh Campus	Undergraduate	Dietrich School of Arts and Sciences	10,683.4	10,572.4	10,584.2	10,638.8	10,934.0	
		College of General Studies	714.0	738.4	743.8	775.2	776.4	
		School of Education	209.0	210.8	201.6	202.6	210.8	
		Swanson School of Engineering	2,437.4	2,596.2	2,768.6	2,940.0	2,976.6	
		School of Social Work	87.4	94.4	91.8	87.8	91.0	
		School of Information Sciences	136.0	133.6	129.6	145.8	142.4	
		College of Business Administration	1,999.6	2,117.2	2,145.8	2,118.8	2,069.6	
		School of Dental Medicine	74.6	67.0	69.6	67.6	61.8	
		School of Nursing	617.4	604.2	585.8	546.6	523.6	
		School of Pharmacy	220.0	198.0	178.0	188.0	200.0	
		School of Health and Rehabilitation Sciences	546.4	603.6	620.4	584.2	560.8	
		Total	17,725.2	17,935.8	18,119.2	18,295.4	18,547.0	
		Graduate	Dietrich School of Arts and Sciences	1,501.8	1,442.4	1,396.0	1,363.6	1,336.4
			Katz Graduate School of Business	580.0	547.2	579.0	582.2	585.6
	School of Education		738.0	666.4	664.8	579.8	597.4	
	Swanson School of Engineering		748.8	795.6	820.6	815.0	811.2	
	School of Law		28.4	24.4	23.2	40.8	36.2	
	Graduate School of Public and International Affairs		373.2	362.4	351.2	350.4	328.4	
	School of Social Work		480.6	473.2	476.4	511.4	489.0	
	School of Information Sciences		419.0	430.8	397.2	439.2	393.6	
	School of Dental Medicine		47.8	51.2	53.8	53.0	55.0	
	School of Nursing		241.2	207.0	198.6	191.0	196.8	
	School of Pharmacy		64.0	86.4	76.6	66.2	68.2	
	Graduate School of Public Health		526.0	500.2	508.0	501.6	489.4	
	School of Medicine		340.0	310.2	297.6	304.8	309.8	
	School of Health and Rehabilitation Sciences	599.8	600.6	600.4	600.8	584.2		
	University Center for Social and Urban Research	6.2	8.6	8.6	5.2	4.2		
Total	6,694.8	6,506.6	6,452.0	6,405.0	6,285.4			
Doctorate - Professional Practice	School of Education				99.2	110.0		
	School of Law	678.2	590.2	526.2	454.8	412.0		
	School of Dental Medicine	320.0	325.0	324.0	327.0	326.0		
	School of Nursing	68.8	107.2	126.0	106.8	81.6		
	School of Pharmacy	213.0	238.4	267.0	261.0	252.0		
	School of Medicine	611.0	621.0	613.0	605.4	626.8		
	School of Health and Rehabilitation Sciences	173.8	176.8	189.2	183.4	187.2		
Total	2,064.8	2,058.6	2,045.4	2,037.6	1,995.6			
Total	26,484.8	26,501.0	26,616.6	26,738.0	26,828.0			
Regional Campuses	Undergraduate	Johnstown	2,866.6	2,787.8	2,819.8	2,772.8	2,732.4	
		Greensburg	1,652.8	1,609.2	1,517.4	1,507.4	1,470.8	
		Titusville	343.0	325.0	330.2	314.8	296.6	
		Bradford	1,434.0	1,409.0	1,430.6	1,381.6	1,395.4	
	Total	6,296.4	6,131.0	6,098.0	5,976.6	5,895.2		
Total	6,296.4	6,131.0	6,098.0	5,976.6	5,895.2			
University Total	32,781.2	32,632.0	32,714.6	32,714.6	32,723.2			

Note: The EdD degree program in the School of Education, which had been categorized as a Doctorate-Research/Scholarship degree, was restructured as a Doctorate-Professional Practice degree in June 2014. Beginning in Fall Term 2015, all EdD enrollments are reported here as Doctorate-Professional Practice, even as a number of continuing students are completing their studies via the Doctorate-Research/Scholarship track.



HEADCOUNT ENROLLMENT BY CAMPUS, SCHOOL, LEVEL, AND GENDER — FALL TERM 2016

		Undergraduate			Graduate			Doctorate - Professional Practice			Total - All Levels		
		M	F	Total	M	F	Total	M	F	Total	M	F	Total
Pittsburgh Campus	Dietrich School of Arts and Sciences	4,999	6,154	11,153	744	632	1,376				5,743	6,786	12,529
	College of General Studies	443	568	1,011							443	568	1,011
	Katz Graduate School of Business				498	327	825				498	327	825
	School of Education	41	174	215	170	584	754	97	136	233	308	894	1,202
	Swanson School of Engineering	2,123	892	3,015	695	250	945				2,818	1,142	3,960
	School of Law				19	37	56	225	187	412	244	224	468
	Graduate School of Public and International Affairs				171	236	407				171	236	407
	School of Social Work	17	83	100	90	483	573				107	566	673
	School of Information Sciences	116	54	170	243	225	468				359	279	638
	College of Business Administration	1,252	847	2,099							1,252	847	2,099
	School of Dental Medicine	1	62	63	29	29	58	161	165	326	191	256	447
	School of Nursing	45	484	529	53	193	246	22	116	138	120	793	913
	School of Pharmacy	68	132	200	37	33	70	84	168	252	189	333	522
	Graduate School of Public Health				180	400	580				180	400	580
	School of Medicine				165	212	377	340	288	628	505	500	1,005
School of Health and Rehabilitation Sciences	126	442	568	146	467	613	66	129	195	338	1,038	1,376	
University Center for Social and Urban Research				1	8	9				1	8	9	
	Total	9,231	9,892	19,123	3,241	4,116	7,357	995	1,189	2,184	13,467	15,197	28,664
Regional Campuses	Johnstown	1,552	1,217	2,769							1,552	1,217	2,769
	Greensburg	735	785	1,520							735	785	1,520
	Titusville	129	203	332							129	203	332
	Bradford	675	790	1,465							675	790	1,465
	Total	3,091	2,995	6,086							3,091	2,995	6,086
University Total	12,322	12,887	25,209	3,241	4,116	7,357	995	1,189	2,184	16,558	18,192	34,750	

Note: The EdD degree program in the School of Education, which had been categorized as a Doctorate-Research/Scholarship degree, was restructured as a Doctorate-Professional Practice degree in June 2014. Beginning in Fall Term 2015, all EdD enrollments are reported here as Doctorate-Professional Practice, even as a number of continuing students are completing their studies via the Doctorate-Research/Scholarship track.



HEADCOUNT ENROLLMENT BY LEVEL, CAMPUS, SCHOOL, AND ETHNICITY — FALL TERM 2016

			International	Black or African American	American Indian or Alaskan Native	Asian	Native Hawaiian/Other Pacific Islander	Hispanic or Latino	White	Two or More Races	Race Unknown	Total	
Undergraduate	Pittsburgh Campus	Dietrich School of Arts and Sciences	421	618	10	1,312	4	433	7,779	445	131	11,153	
		College of General Studies	9	132		46		41	725	38	20	1,011	
		School of Education	4	12		7		8	181	3		215	
		Swanson School of Engineering	111	110	3	243	1	77	2,322	112	36	3,015	
		School of Social Work	1	18		2		2	68	5	4	100	
		School of Information Sciences	3	10		22		9	117	7	2	170	
		College of Business Administration	143	69		138	3	54	1,615	56	21	2,099	
		School of Dental Medicine		4		2		1	55	1		63	
		School of Nursing	12	17		37		22	424	16	1	529	
		School of Pharmacy	3	4	1	34		3	146	3	6	200	
		School of Health and Rehabilitation Sciences	8	20		45		19	444	31	1	568	
		Total	715	1,014	14	1,888	8	669	13,876	717	222	19,123	
		Regional Campuses	Johnstown	56	110	5	45	3	42	2,348	65	95	2,769
			Greensburg	14	91		69	1	90	1,154	55	46	1,520
			Titusville		67	1	7		17	223	14	3	332
Bradford	31		182	7	31	1	78	995	32	108	1,465		
Total	101		450	13	152	5	227	4,720	166	252	6,086		
Total	816	1,464	27	2,040	13	896	18,596	883	474	25,209			
Graduate	Pittsburgh Campus	Dietrich School of Arts and Sciences	524	28		39		70	658	34	23	1,376	
		Katz Graduate School of Business	290	31		35		15	424	10	20	825	
		School of Education	118	29		23		37	521	12	14	754	
		Swanson School of Engineering	490	26	1	38	1	23	334	16	16	945	
		School of Law	20	1					11	1	23	56	
		Graduate School of Public and International Affairs	108	10		6		16	117		150	407	
		School of Social Work	22	65	1	8		23	423	19	12	573	
		School of Information Sciences	303	4		6		7	141	3	4	468	
		School of Dental Medicine	14			3			18		23	58	
		School of Nursing	11	8		15		7	198	1	6	246	
		School of Pharmacy	48	1		1			11		9	70	
		Graduate School of Public Health	121	24		49	1	23	317	22	23	580	
		School of Medicine	76	14		36		11	183	8	49	377	
		School of Health and Rehabilitation Sciences	91	13	1	16		17	345	8	122	613	
		University Center for Social and Urban Research	1						2		6	9	
Total	2,237	254	3	275	2	249	3,703	134	500	7,357			
Total	2,237	254	3	275	2	249	3,703	134	500	7,357			
Doctorate - Professional Practice	Pittsburgh Campus	School of Education	3	37		4		11	168	8	2	233	
		School of Law	13	30	1	16		21	290	8	33	412	
		School of Dental Medicine	28	5		52		13	179	9	40	326	
		School of Nursing	4	4		4		1	124	3	2	138	
		School of Pharmacy	5	6		35		2	162	6	36	252	
		School of Medicine	10	50		170		35	330	17	16	628	
		School of Health and Rehabilitation Sciences	1	1		3			101	1	88	195	
Total	60	133	1	284		83	1,354	52	217	2,184			
Total	60	133	1	284		83	1,354	52	217	2,184			
Total - All Levels and All Campuses	3,113	1,851	31	2,599	15	1,228	23,653	1,069	1,191	34,750			

Note: The EdD degree program in the School of Education, which had been categorized as a Doctorate-Research/Scholarship degree, was restructured as a Doctorate-Professional Practice degree in June 2014. Beginning in Fall Term 2015, all EdD enrollments are reported here as Doctorate-Professional Practice, even as a number of continuing students are completing their studies via the Doctorate-Research/Scholarship track.



HEADCOUNT ENROLLMENT BY CAMPUS, STATUS, LEVEL, AND RESIDENCY — FALL TERM 2016

		Undergraduate			Graduate			Doctorate - Professional Practice			Total - All Levels		
		In- State	Out-of- State	Total	In- State	Out-of- State	Total	In- State	Out-of- State	Total	In- State	Out-of- State	Total
Pittsburgh Campus	Full-Time	12,423	5,740	18,163	1,881	3,690	5,571	996	874	1,870	15,300	10,304	25,604
	Part-Time	860	100	960	1,527	259	1,786	276	38	314	2,663	397	3,060
	Total	13,283	5,840	19,123	3,408	3,949	7,357	1,272	912	2,184	17,963	10,701	28,664
Johnstown Campus	Full-Time	2,599	109	2,708							2,599	109	2,708
	Part-Time	60	1	61							60	1	61
	Total	2,659	110	2,769							2,659	110	2,769
Greensburg Campus	Full-Time	1,362	76	1,438							1,362	76	1,438
	Part-Time	81	1	82							81	1	82
	Total	1,443	77	1,520							1,443	77	1,520
Titusville Campus	Full-Time	247	26	273							247	26	273
	Part-Time	58	1	59							58	1	59
	Total	305	27	332							305	27	332
Bradford Campus	Full-Time	1,016	333	1,349							1,016	333	1,349
	Part-Time	110	6	116							110	6	116
	Total	1,126	339	1,465							1,126	339	1,465
University Total		18,816	6,393	25,209	3,408	3,949	7,357	1,272	912	2,184	23,496	11,254	34,750



HEADCOUNT ENROLLMENT BY AGE, LEVEL, AND STATUS — PITTSBURGH CAMPUS — FALL TERM 2016

	Undergraduate			Graduate			Doctorate - Professional Practice			Total - All Levels		
	Full- Time	Part- Time	Total	Full- Time	Part- Time	Total	Full- Time	Part- Time	Total	Full- Time	Part- Time	Total
<18	196	7	203							196	7	203
18 - 19	7,424	15	7,439	2		2				7,426	15	7,441
20 - 21	7,977	87	8,064	79	1	80	25		25	8,081	88	8,169
22 - 24	2,007	319	2,326	2,109	260	2,369	918	4	922	5,034	583	5,617
25 - 29	365	208	573	2,104	651	2,755	731	39	770	3,200	898	4,098
30 - 34	115	110	225	813	352	1,165	140	67	207	1,068	529	1,597
35 - 39	44	66	110	292	208	500	26	73	99	362	347	709
40 - 49	24	85	109	139	195	334	20	94	114	183	374	557
50 - 64	11	57	68	32	114	146	10	36	46	53	207	260
65+		6	6	1	4	5		1	1	1	11	12
Unknown					1	1					1	1
Total	18,163	960	19,123	5,571	1,786	7,357	1,870	314	2,184	25,604	3,060	28,664
Avg. Age	20	29	21	27	32	28	25	39	27	22	32	23

Note: The age ranges shown in this presentation are those specified by the U. S. Department of Education in the IPEDS Fall Enrollment Survey.

HEADCOUNT ENROLLMENT BY AGE AND STATUS — REGIONAL CAMPUSES — FALL TERM 2016

	Johnstown			Greensburg			Titusville			Bradford		
	Full-Time	Part-Time	Total	Full-Time	Part-Time	Total	Full-Time	Part-Time	Total	Full-Time	Part-Time	Total
<18	8		8	10	1	11	2		2	28	25	53
18 - 19	1,197	5	1,202	712	6	718	158	3	161	575	3	578
20 - 21	1,054	5	1,059	453	9	462	68	10	78	502	16	518
22 - 24	365	22	387	189	32	221	17	10	27	147	22	169
25 - 29	49	7	56	53	14	67	16	12	28	58	19	77
30 - 34	20	4	24	12	12	24	4	14	18	16	6	22
35 - 39	3	5	8	5	2	7	4	5	9	11	9	20
40 - 49	9	9	18	4	4	8	4	3	7	10	11	21
50 - 64	3	4	7		2	2		2	2	2	5	7
Total	2,708	61	2,769	1,438	82	1,520	273	59	332	1,349	116	1,465
Avg. Age	20	30	20	20	26	21	20	28	22	21	27	21

Note: The age ranges shown in this presentation are those specified by the U. S. Department of Education in the IPEDS Fall Enrollment Survey.



HEADCOUNT ENROLLMENT BY PENNSYLVANIA COUNTY — FALL TERM 2016

County	Pittsburgh Campus	Regional Campuses	University Total
Adams	49	8	57
Allegheny	7,257	1,019	8,276
Armstrong	63	56	119
Beaver	301	41	342
Bedford	26	113	139
Berks	260	32	292
Blair	121	101	222
Bradford	20	8	28
Bucks	869	48	917
Butler	478	86	564
Cambria	179	627	806
Cameron		8	8
Carbon	18	5	23
Centre	47	10	57
Chester	776	53	829
Clarion	18	10	28
Clearfield	35	35	70
Clinton	8	3	11
Columbia	28	4	32
Crawford	54	123	177
Cumberland	302	52	354
Dauphin	210	41	251
Delaware	503	58	561
Elk	40	76	116
Erie	272	80	352
Fayette	140	121	261
Forest	3	20	23
Franklin	63	22	85

County	Pittsburgh Campus	Regional Campuses	University Total
Fulton	7	16	23
Greene	18	4	22
Huntingdon	8	16	24
Indiana	93	98	191
Jefferson	31	21	52
Juniata	6	3	9
Lackawanna	116	8	124
Lancaster	374	46	420
Lawrence	140	17	157
Lebanon	50	9	59
Lehigh	309	36	345
Luzerne	163	23	186
Lycoming	64	22	86
McKean	52	379	431
Mercer	120	25	145
Mifflin	18	8	26
Monroe	115	36	151
Montgomery	1,126	71	1,197
Montour	18		18
Northampton	267	25	292
Northumberland	23	17	40
Perry	14	3	17
Philadelphia	232	127	359
Pike	30	4	34
Potter	9	48	57
Schuylkill	48	8	56
Snyder	12	1	13
Somerset	61	307	368

County	Pittsburgh Campus	Regional Campuses	University Total
Sullivan			
Susquehanna	16	1	17
Tioga	8	13	21
Union	20	9	29
Venango	39	46	85
Warren	29	81	110
Washington	579	143	722
Wayne	35	4	39
Westmoreland	936	862	1,798
Wyoming	11	4	15
York	315	100	415
Unknown County	311	32	343
Total PA Residents	17,963	5,533	23,496
Other U.S. Residents	7,689	452	8,141
International Students	3,012	101	3,113
University Total	28,664	6,086	34,750



HEADCOUNT ENROLLMENT BY STATE OR U.S. TERRITORY — FALL TERM 2016

State	Pittsburgh Campus	Regional Campus	Total University
Alaska	6	2	8
Alabama	23		23
Arkansas	5		5
Arizona	44	3	47
California	418	11	429
Colorado	54		54
Connecticut	140	3	143
District of Columbia	79	33	112
Delaware	84	2	86
Florida	210	14	224
Georgia	106	4	110
Guam	1		1
Hawaii	14		14
Iowa	19	1	20
Idaho	9	1	10
Illinois	324	2	326
Indiana	59		59
Kansas	23	1	24
Kentucky	31		31
Louisiana	16	3	19
Massachusetts	321	1	322
Maryland	669	40	709
Maine	24	1	25
Michigan	179	1	180
Minnesota	62		62
Missouri	40	1	41
Mississippi	13	1	14
Montana	4		4
North Carolina	144		144
North Dakota	5		5

State	Pittsburgh Campus	Regional Campus	Total University
Nebraska	15		15
New Hampshire	42	1	43
New Jersey	1,363	46	1,409
New Mexico	10		10
Nevada	16	3	19
New York	1,139	191	1,330
Ohio	708	37	745
Oklahoma	11		11
Oregon	31	1	32
Pennsylvania	17,963	5,533	23,496
Puerto Rico	13	2	15
Rhode Island	28	2	30
South Carolina	42	3	45
South Dakota	3		3
Tennessee	51		51
Texas	153	3	156
U.S. Virgin Islands	1		1
Utah	34	1	35
Virginia	451	20	471
Vermont	27	1	28
Washington	76	3	79
Wisconsin	74		74
West Virginia	96	3	99
Wyoming	14		14
Unknown	165	10	175
Total U.S. Residents	25,652	5,985	31,637
International Students	3,012	101	3,113
University Total	28,664	6,086	34,750



Headcount Enrollment by State or U.S. Territory Total University Fall Term 2016

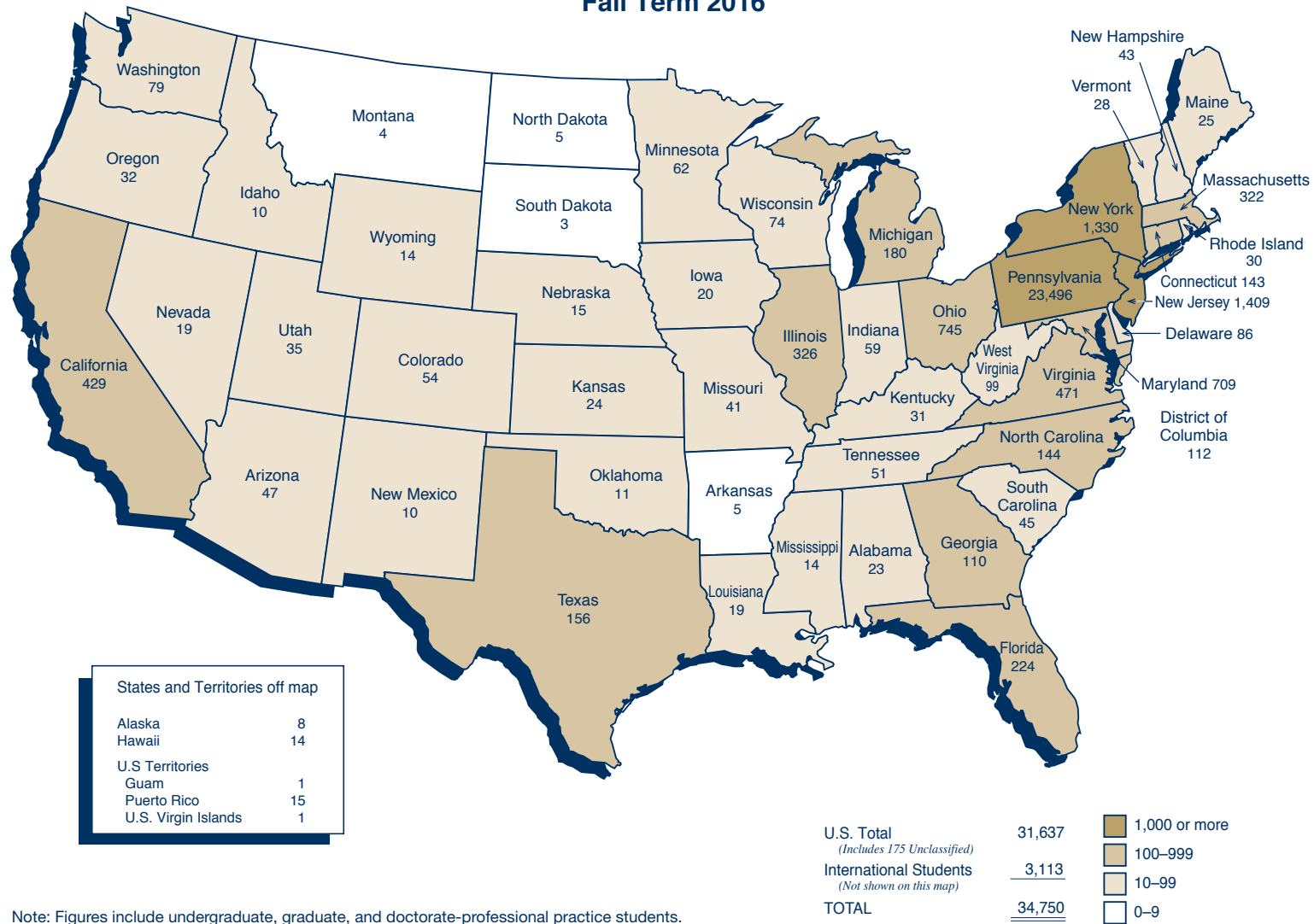

Note: Figures include undergraduate, graduate, and doctorate-professional practice students.

HEADCOUNT ENROLLMENT OF INTERNATIONAL STUDENTS BY COUNTRY OF ORIGIN — FALL TERM 2016

Country	Pittsburgh Campus	Regional Campuses	University Total	Country	Pittsburgh Campus	Regional Campuses	University Total	Country	Pittsburgh Campus	Regional Campuses	University Total
Albania	3		3	France	20		20	Lesotho	1		1
Argentina	4		4	Gaza Strip	1		1	Libya	2		2
Armenia	1		1	Georgia	1		1	Macau	1		1
Australia	9	2	11	Germany	22		22	Macedonia	1		1
Bahamas, The	2	1	3	Ghana	8		8	Malawi	1		1
Bangladesh	11	1	12	Greece	4		4	Malaysia	7	1	8
Belarus	1		1	Guyana	1		1	Mexico	15		15
Belgium	1		1	Honduras	1		1	Mongolia	1	1	2
Bolivia	2		2	Hong Kong	9	1	10	Morocco	2		2
Bosnia and Herzegovina	1		1	Hungary	1		1	Myanmar	1		1
Brazil	59		59	Iceland	1		1	Nepal	9		9
Bulgaria	7		7	India	338	2	340	Netherlands	1		1
Burkina Faso	1		1	Indonesia	16	1	17	New Zealand	5		5
Cameroon	3		3	Iran	54		54	Nicaragua	1		1
Canada	53	2	55	Iraq	3		3	Nigeria	21	7	28
Chile	8		8	Ireland	2		2	Oman	1		1
China	1,667	67	1,734	Israel	4		4	Pakistan	7		7
Colombia	30		30	Italy	15		15	Palestinian Territories	1		1
Congo, Democratic Republic of the	2		2	Jamaica	4		4	Panama	1		1
Costa Rica	6		6	Japan	28	1	29	Peru	12		12
Croatia	1		1	Jordan	7		7	Philippines	3		3
Cuba	1		1	Kazakhstan	6		6	Poland	5		5
Czech Republic	11		11	Kenya	3		3	Portugal	6		6
Ecuador	11	2	13	Korea, Republic of	101	6	107	Qatar		1	1
Egypt	18		18	Kosovo	2		2	Romania	3		3
Estonia	1		1	Kuwait	2		2	Russian Federation	12		12
Ethiopia	3		3	Latvia	1		1	Saudi Arabia	84	3	87
				Lebanon	3		3	Senegal	1		1



HEADCOUNT ENROLLMENT OF INTERNATIONAL STUDENTS BY COUNTRY OF ORIGIN — FALL TERM 2016 (continued)

Country	Pittsburgh Campus	Regional Campuses	University Total	Country	Pittsburgh Campus	Regional Campuses	University Total	Country	Pittsburgh Campus	Regional Campuses	University Total
Serbia	6		6	Syria	1		1	Venezuela	7		7
Singapore	5		5	Taiwan	76	2	78	Vietnam	23		23
Slovakia	5		5	Thailand	16		16	Yugoslavia (former)	1		1
Slovenia	1		1	Turkey	33		33	Zambia	1		1
South Africa	4		4	Uganda	2		2				
Spain	7		7	Ukraine	6		6	Unknown	4	0	4
Sri Lanka	4		4	United Arab Emirates	1		1				
Sudan	1		1	United Kingdom	19		19	University Total	3,012	101	3,113
Sweden	1		1	Uruguay	5		5				
Switzerland	2		2	Uzbekistan	1		1				

TOP 10 COUNTRIES OF ORIGIN

Pitt students come from 108 countries.

1	China	1,734
2	India	340
3	Korea, Republic of	107
4	Saudi Arabia	87
5	Taiwan	78
6	Brazil	59
7	Canada	55
8	Iran	54
9	Turkey	33
10	Colombia	30

Notes: Pittsburgh Campus enrollment figures include undergraduate, graduate, and doctorate-professional practice students.
Regional campuses enrollment figures include, exclusively, undergraduate students.



DEGREE AND CERTIFICATE PROGRAMS



DEGREE AND CERTIFICATE PROGRAMS OFFERED BY SCHOOL AND DEGREE AND CERTIFICATE TYPE — FALL TERM 2016

School/Campus and Program	Undergraduate Certificate	Graduate Certificate	Associate	Baccalaureate	Master's	Doctorate Research/Scholarship	Doctorate Professional Practice
Dietrich School of Arts and Sciences - Humanities							
American Sign Language	CERT						
Arabic Language and Literature	CERT						
Architectural Studies				BA			
Bioethics					MA		
Children's Literature	CERT						
Chinese				BA			
Classics				BA			
Communication: Rhetoric and Communication				BA	MA	PhD	
Composition, Literacy, and Pedagogy		ADVCTM ADVCTD					
Creative and Professional Writing				BA			
Cultural Studies		ADVCTM ADVCTD					
East Asian Studies					MA		
English					MA MFA	PhD	
English Literature				BA			
Film Studies		ADVCTM ADVCTD		BA	MA	PhD	
French				BA	MA	PhD	
German Language	CERT						
German Language and Cultural Studies				BA			
German Studies, Interdisciplinary				BA			
Hispanic Language and Literature					MA	PhD	
Hispanic Linguistics					MA	PhD	
History and Philosophy of Science				BA	MA	PhD	
History of Art and Architecture				BA	MA	PhD	
Italian				BA	MA		
Japanese				BA			
Jewish Studies	CERT						
Linguistics				BA	MA	PhD	
Medieval and Renaissance Studies	CERT	ADVCT					
Music				BA	MA	PhD	
Philosophy				BA	MA	PhD	
Polish				BA			
Public and Professional Writing	CERT						
Religious Studies				BA			
Russian				BA			
Slavic Languages and Literatures					MA	PhD	
Slavic Studies				BA			
Spanish				BA			
Studio Arts				BA			
Teaching English to Speakers of Other Languages		ADVCT					
Theatre Arts				BA	MA MFA	PhD	
Dietrich School of Arts and Sciences - Natural Sciences							
Actuarial Mathematics				BS			
Applied Mathematics				BS	MA MS		
Applied Statistics					MA MS		
Astronomy				BA			



DEGREE AND CERTIFICATE PROGRAMS OFFERED BY SCHOOL AND DEGREE AND CERTIFICATE TYPE — FALL TERM 2016 (continued)

School/Campus and Program	Undergraduate Certificate	Graduate Certificate	Associate	Baccalaureate	Master's	Doctorate Research/Scholarship	Doctorate Professional Practice
Dietrich School of Arts and Sciences - Natural Sciences (continued)							
Bioinformatics				BS			
Biological Sciences				BS	MS	PhD	
Chemistry				BS	MS	PhD	
Computer Engineering					MS	PhD	
Computer Science				BS	MS	PhD	
Ecology and Evolution				BS			
Environmental Science				BS			
Environmental Studies				BA			
Geographic Information Systems	CERT				MS		
Geology				BS			
Geology and Environmental Science					MS	PhD	
Intelligent Systems					MS	PhD	
Life Sciences Research	CERT						
Mathematical Biology				BS			
Mathematics				BS	MA MS	PhD	
Mathematics Professional Program					MS		
Mathematics-Economics				BA BS			
Microbiology				BS			
Molecular Biology				BS			
Molecular Biophysics and Structural Biology					MS	PhD	
NanoScience and Engineering	CERT						
Neuroscience				BS	MS	PhD	
Photonics	CERT						
Physics				BS	MS	PhD	
Physics and Astronomy				BS			
Psychology				BS	MS	PhD	
Statistics				BS	MA MS	PhD	
Dietrich School of Arts and Sciences - Social Sciences							
Africana Studies				BA			
Anthropology				BA	MA	PhD	
Economics				BA BS	MA	PhD	
Economics - Statistics				BS			
History				BA	MA	PhD	
History Education					MA		
Political Science				BA BS	MA	PhD	
Sociology				BA	MA	PhD	
Urban Studies				BA			
Dietrich School of Arts and Sciences - Other							
Africana Studies - English				BA			
Business (Dual Major Program)				BA BS			
Computational Modeling and Simulation					MS	PhD	
Conceptual Foundations of Medicine	CERT						
Gender, Sexuality, and Women's Studies	CERT	ADVCTM ADVCTD		BA			
Interdisciplinary Studies				BA BS			
International and Area Studies				BPhil			
Politics - Philosophy				BA			



DEGREE AND CERTIFICATE PROGRAMS OFFERED BY SCHOOL AND DEGREE AND CERTIFICATE TYPE — FALL TERM 2016 (continued)

School/Campus and Program	Undergraduate Certificate	Graduate Certificate	Associate	Baccalaureate	Master's	Doctorate Research/Scholarship	Doctorate Professional Practice
College of General Studies							
Accounting	CERT						
Administration of Justice				BA			
Communication	CERT						
Community Health Assessment	CERT						
Corporate/Community Relations	CERT						
Dental Hygiene				BS			
Digital Media	CERT						
Engineering and Technology Management		ADVCT					
Health Services				BA			
Humanities Area				BA			
Leadership	CERT						
Legal Studies				BA			
Liberal Studies				BA			
Managing Health Services Programs and Projects	CERT						
Media and Professional Communications				BA			
National Preparedness and Homeland Security	CERT						
Natural Sciences Area				BS			
Nonprofit Management	CERT						
Public Service				BA			
Self Design				BA BS			
Social Sciences Area				BA			
Statistical Quality Control	CERT						
Study of Women, Gender, and Sexuality	CERT						
Writing	CERT						
Writing for the Professions	CERT						
Honors College							
Bachelor of Philosophy				BPhil			
Katz Graduate School of Business							
Accounting					MS		
Business Administration (11-Month MBA Program)					MBA	PhD	
Business Administration (Two-Year MBA Program)					MBA		
Customer Insights					MS		
Executive MBA Program					MBA		
Finance					MS		
International Business					MIB		
Management of Information Systems					MS		
Supply Chain Management					MS		
School of Education							
Administrative and Policy Studies					MA MEd	PhD	EdD
Advanced Study in Special Ed. Teacher Prep. Pre K-8		ADVCT					
Applied Behavior Analysis		ADVCT					
Applied Developmental Psychology				BS	MS	PhD	
Autism		ADVCT ADVCTG					
Educational Administration		ADVCT					



DEGREE AND CERTIFICATE PROGRAMS OFFERED BY SCHOOL AND DEGREE AND CERTIFICATE TYPE — FALL TERM 2016 (continued)

School/Campus and Program	Undergraduate Certificate	Graduate Certificate	Associate	Baccalaureate	Master's	Doctorate Research/Scholarship	Doctorate Professional Practice
School of Education (continued)							
Educational Supervision		ADVCT					
Health and Physical Activity				BS	MS	PhD	EdD
Instruction and Learning					MEd MAT	PhD	EdD
Learning Sciences and Policy						PhD	EdD
Orientation and Mobility		ADVCT					
Psychology in Education					MA MS MEd	PhD	
Reading (Specialist)		ADVCT					
Teaching		ADVCT					
Urban Education	CERT						
Swanson School of Engineering							
Bioengineering				BSE	MSBENG	PhD	
Chemical Engineering				BSE	MSChE	PhD	
Civil Engineering				BSE	MSCE	PhD	
Civil Engineering and Architectural Studies	CERT						
Computational Modeling and Simulation					MS	PhD	
Computer Engineering				BSE	MSCOE	PhD	
Electric Power Engineering		ADVCT ADVCTG ADVCTP					
Electrical Engineering				BSE	MSEE	PhD	
Energy Resource Utilization	CERT						
Engineering for Humanity	CERT						
Engineering Physics				BSE			
Engineering Science				BSE			
Environmental Engineering				BSE			
Fessenden Honors Engineering	CERT						
Health Systems Engineering	CERT						
Healthcare Systems Engineering		ADVCTM					
Industrial Engineering				BSE	MSIE	PhD	
Interdisciplinary PhD Program						PhD	
International Engineering Studies	CERT						
Materials Science and Engineering				BSE	MSMSE	PhD	
Mechanical Engineering				BSE	MSME	PhD	
Medical Product Innovation		ADVCT ADVCTG ADVCTP					
Mining Engineering	CERT	ADVCT					
NanoScience and Engineering	CERT						
Nuclear Engineering	CERT	ADVCTM ADVCTD			MSNE		
Petroleum Engineering					MSPE		
Product Realization	CERT						
Safety Engineering		ADVCT ADVCTG					
Supply Chain Management	CERT						
Sustainability	CERT						
Sustainable Engineering	CERT						
School of Law							
Civil Litigation		ADVCT					
Disability Legal Studies		ADVCTM					
Health Care Compliance		ADVCT					



DEGREE AND CERTIFICATE PROGRAMS OFFERED BY SCHOOL AND DEGREE AND CERTIFICATE TYPE — FALL TERM 2016 (continued)

School/Campus and Program	Undergraduate Certificate	Graduate Certificate	Associate	Baccalaureate	Master's	Doctorate Research/Scholarship	Doctorate Professional Practice
School of Law (continued)							
Health Law		ADVCT					
Intellectual Property and Technology Law		ADVCT					
International and Comparative Law		ADVCT			LLM		
Law					MSL	SJD	JD
Graduate School of Public and International Affairs							
Energy and Environment					MPA MID		
Governance and International Public Management					MPA MID		
Human Security					MPIA MID		
International Political Economy					MPIA		
Non-Government Organizations and Civil Society					MID		
Policy Research and Analysis					MPA		
Public and International Affairs						PhD	
Public and Nonprofit Management					MPA		
Public Policy and Management					MPPM		
Security and Intelligence Studies					MPIA		
Urban Affairs and Planning					MPA MID		
School of Social Work							
Behavioral Health Case Management	CERT						
Gerontology		ADVCT					
Integrated Health Care		ADVCTG					
Social Work				BASW	MSW	PhD	
Social Work in Labor and Industry	CERT						
School of Information Sciences							
Big Data Analytics		ADVCT ADVCTG					
Information Science		ADVCT		BS	MSIS	PhD	
Library and Information Science		ADVCT			MLIS	PhD	
Security Assured Information Systems		ADVCT ADVCTG					
Telecommunications		ADVCT			MST		
College of Business Administration							
Accounting				BSBA			
Business Analytics	CERT						
Business Information Systems				BSBA			
Finance				BSBA			
Global Management				BSBA			
Human Resources Management				BSBA			
Innovation and Entrepreneurship	CERT						
International Business	CERT						
Leadership and Ethics	CERT						
Marketing				BSBA			
Supply Chain Management	CERT			BSBA			



DEGREE AND CERTIFICATE PROGRAMS OFFERED BY SCHOOL AND DEGREE AND CERTIFICATE TYPE — FALL TERM 2016 (continued)

School/Campus and Program	Undergraduate Certificate	Graduate Certificate	Associate	Baccalaureate	Master's	Doctorate Research/Scholarship	Doctorate Professional Practice
School of Dental Medicine							
Anesthesiology		ADVCT					
Dental Hygiene	CERT		AS				
Dental Medicine							DMD
Dental Public Health		ADVCTG					
Endodontics		ADVCT			MDS		
Maxillofacial Prosthodontics		ADVCT					
Oral and Maxillofacial Pathology		ADVCTM					
Oral Biology					MS	PhD	
Orthodontics and Dentofacial Orthopedics		ADVCT			MDS		
Pediatric Dentistry		ADVCT			MDS		
Periodontics		ADVCT			MDS		
Prosthodontics		ADVCT			MDS		
School of Nursing							
Adult-Gerontology Acute Care Nurse Practitioner		ADVCTM					
Adult Nurse Practitioner		ADVCTM					
Clinical Nurse Specialist					MSN		DNP
Healthcare Administration		ADVCTM					
Healthcare Genetics		ADVCTM					
Neonatal Nurse Practitioner		ADVCTM					
Nurse Anesthesia					MSN		DNP
Nurse Midwife							DNP
Nurse Practitioner					MSN		DNP
Nurse Specialty Role					MSN		DNP
Nursing				BSN		PhD	
Nursing Case Management for Primary Care		ADVCTM					
Nursing - RN to BSN				BSN			
Nursing - RN to MSN				BSN			
Nursing - RN to DNP				BSN			
Nursing Education		ADVCTM					
Nursing Informatics		ADVCTM					
Nursing Research		ADVCT ADVCTP					
Pediatric Nurse Practitioner		ADVCTM					
Psychiatric Mental Health Nurse Practitioner		ADVCTP					
Women's Health Nurse Practitioner		ADVCTM					
School of Pharmacy							
Pharmaceutical Sciences				BSPS	MS	PhD	
Pharmacy							PharmD
Pharmacy Administration					MS		
Pharmacy Business Administration					MS		



DEGREE AND CERTIFICATE PROGRAMS OFFERED BY SCHOOL AND DEGREE AND CERTIFICATE TYPE — FALL TERM 2016 (continued)

School/Campus and Program	Undergraduate Certificate	Graduate Certificate	Associate	Baccalaureate	Master's	Doctorate Research/Scholarship	Doctorate Professional Practice
Graduate School of Public Health							
Behavioral and Community Health Sciences					MPH	PhD DRPH	
Biostatistics					MS MPH	PhD DRPH	
Community-Based Participatory Research and Practice		ADVCT					
Environmental and Occupational Health					MS MPH	PhD DRPH	
Environmental Health Risk Assessment		ADVCTM					
Epidemiology					MS MPH	PhD DRPH	
Evaluation of Pub Hlth Promotion and Health Ed Programs		ADVCTM ADVCTD					
Genetic Counseling					MS		
Global Health		ADVCT					
Health Equity		ADVCTM					
Health Policy and Management					MHA MPH	PhD	
Health Services Research and Policy					MS	PhD	
Health Systems Leadership and Management		ADVCTD					
Healthcare Systems Engineering		ADVCTM					
Human Genetics					MS	PhD	
Industrial Hygiene		ADVCTM					
Infectious Diseases and Microbiology					MS MPH	PhD DRPH	
LGBT Health and Wellness		ADVCTM					
Management Program for Health Professionals		ADVCTM					
Multidisciplinary MPH Program					MPH		
Occupational Medicine					MPH		
Public Health Genetics		ADVCTM			MPH		
Public Health Preparedness and Disaster Response		ADVCT					
School of Medicine							
Biomedical Informatics		ADVCT ADVCTM ADVCTD			MS	PhD	
Biomedical Sciences					MS		
Cell Biology and Molecular Physiology					MS	PhD	
Cellular and Molecular Pathology					MS	PhD	
Clinical and Translational Science						PhD	
Clinical Research		ADVCTM			MS		
Comparative Effectiveness Research		ADVCT					
Computational Biology						PhD	
Immunology					MS	PhD	
Integrative Systems Biology					MS	PhD	
Medical Education		ADVCTM			MS		
Medicine							MD
Molecular Biophysics and Structural Biology					MS	PhD	
Molecular Genetics and Developmental Biology					MS	PhD	
Molecular Pharmacology					MS	PhD	
Molecular Virology and Microbiology					MS	PhD	
Neurobiology					MS	PhD	



DEGREE AND CERTIFICATE PROGRAMS OFFERED BY SCHOOL AND DEGREE AND CERTIFICATE TYPE — FALL TERM 2016 (continued)

School/Campus and Program	Undergraduate Certificate	Graduate Certificate	Associate	Baccalaureate	Master's	Doctorate Research/Scholarship	Doctorate Professional Practice
School of Health and Rehabilitation Sciences							
Assistive Technology in Rehabilitation	CERT						
Athletic Training				BS			
Audiology							AuD
Clinical Rehabilitation and Mental Health Counseling					MS		
Communication Science				BA			
Communication Science and Disorders					MA MS	PhD	
Coordinated Master in Nutrition and Dietetics					MS		
Disability Studies		ADVCT					
Emergency Medicine				BS			
Emergency Medicine in Rehabilitation	CERT						
Health and Rehabilitation Sciences					MS		
Health Information Management				BS			
Nutrition and Dietetics				BS			
Occupational Therapy					MOT		CSCD, DOT
Pathokinesiology in Rehabilitation	CERT						
Physical Therapy							DPT
Physician Assistant Studies					MS		
Prosthetics and Orthotics					MS		
Psycho-Social Issues in Rehabilitation	CERT						
Rehabilitation Science				BS		PhD	
Rehabilitation Technology		ADVCTM					
Speech-Language Pathology							CSCD
University Center for International Studies							
African Studies	CERT						
Asian Studies	CERT	ADVCT					
Eastern European Studies		ADVCT					
European Union Studies	CERT	ADVCT					
Global Studies	CERT	ADVCT					
Latin American Social and Public Policy		ADVCT					
Latin American Studies	CERT	ADVCT					
Russian and East European Studies	CERT						
Russian Studies		ADVCT					
Soviet Studies		ADVCT					
Transatlantic Studies	CERT						
West European Studies	CERT	ADVCT					
University Center for Social and Urban Research							
Gerontology		ADVCT					
Johnstown - Business and Enterprise							
Accounting				BS			
Economics				BA			
Finance				BS			
Information Systems				BS			
Management				BS			
Marketing				BS			



DEGREE AND CERTIFICATE PROGRAMS OFFERED BY SCHOOL AND DEGREE AND CERTIFICATE TYPE — FALL TERM 2016 (continued)

School/Campus and Program	Undergraduate Certificate	Graduate Certificate	Associate	Baccalaureate	Master's	Doctorate Research/Scholarship	Doctorate Professional Practice
Johnstown - Education							
Early Childhood Education				BS			
Early Childhood Education with Special Education				BA			
Middle Level Education				BS			
Middle Level Education with Special Education				BA			
Secondary Education				BA	BS		
Johnstown - Engineering							
Chemical Engineering Technology				BSE			
Civil Engineering Technology				BSE			
Computer Engineering Technology				BSE			
Electrical Engineering Technology				BSE			
Mechanical Engineering Technology				BSE			
Johnstown - Humanities							
American Studies				BA			
Communication				BA			
English Literature				BA			
English: Writing				BA			
Humanities				BA			
Journalism				BA			
Multimedia and Digital Culture				BA			
Theatre Arts				BA			
Johnstown - Natural Sciences							
Biochemistry				BS			
Biology				BS			
Chemistry				BS			
Computer Science				BS			
Energy and Earth Resources				BS			
Healthcare				BS			
Mathematics				BS			
Natural Science				BS			
Psychology				BS			
Respiratory Care			AS				
Surgical Technology			AS				
Johnstown - Social Sciences							
Environmental Studies				BA			
Geographic Information Systems	CERT						
Geography				BA			
History				BA			
International Studies	CERT						
Justice Administration and Criminology				BA			
Political Science				BA			
Social Sciences				BA			
Sociology				BA			



DEGREE AND CERTIFICATE PROGRAMS OFFERED BY SCHOOL AND DEGREE AND CERTIFICATE TYPE — FALL TERM 2016 (continued)

School/Campus and Program	Undergraduate Certificate	Graduate Certificate	Associate	Baccalaureate	Master's	Doctorate Research/Scholarship	Doctorate Professional Practice
Johnstown - Other Programs							
Self Design				BA BS			
Greensburg - Behavioral Sciences							
American Studies				BA			
Anthropology				BA			
Criminal Justice				BA			
Gerontology	CERT						
History				BA			
Latin American Studies	CERT						
Management				BS			
Management Information Systems				BS			
Management-Accounting				BS			
Manufacturing Management	CERT						
Political Science				BA			
Public Policy				BS			
Social Sciences Area				BA			
Spanish Education				BS			
Greensburg - Humanities							
Arts Entrepreneurship	CERT						
Children's Literature	CERT						
Communication: Rhetoric and Communication				BA			
Creative and Professional Writing				BA			
Digital Studies	CERT						
English Literature				BA			
Humanities Area				BA			
Spanish				BA			
Visual and Performing Arts				BA			
Greensburg - Natural Sciences							
Applied Mathematics				BS			
Biochemistry				BS			
Biological Sciences				BS			
Chemistry				BS			
Information Technology				BS			
Nursing				BSN			
Psychology				BS			
Greensburg - Other Programs							
Early Childhood Education				BS			
Secondary Education				BS			
Self Design				BA BS			



DEGREE AND CERTIFICATE PROGRAMS OFFERED BY SCHOOL AND DEGREE AND CERTIFICATE TYPE — FALL TERM 2016 (continued)

School/Campus and Program	Undergraduate Certificate	Graduate Certificate	Associate	Baccalaureate	Master's	Doctorate Research/Scholarship	Doctorate Professional Practice
Titusville							
Accounting			AS				
Biological Sciences			AS				
Business			AS				
Business Information Systems			AS				
Computer Technology			AS				
Criminal Justice			AS				
History			AS				
Human Services			AA				
Liberal Arts			AA				
Natural Science			AS				
Nursing			AS				
Physical Therapist Assistant			AS				
Psychology			AS				
Bradford - Education							
Biology Education 7-12				BS			
Business, Computer and Information Technology K-12				BS			
Chemistry Education 7-12				BS			
Early Level Education (Pre K- 4)				BS			
English Education 7-12				BS			
Health and Physical Education				BS			
Mathematics Education 7-12				BS			
Social Studies Education 7-12				BS			
Bradford - Humanities							
Broadcast Communications				BA			
Communications				BA			
English				BA			
Interdisciplinary Arts				BA			
Liberal Studies			AA				
Public Relations				BA			
Writing				BA			
Bradford - Natural Sciences							
Applied Mathematics				BS			
Biology				BS			
Chemistry				BS			
Computer Information Systems and Technology				BA	BS		
Environmental Studies				BA			
Information Systems			AS				
Petroleum Technology			AS				
Physical Sciences				BS			
Psychology				BS			



DEGREE AND CERTIFICATE PROGRAMS OFFERED BY SCHOOL AND DEGREE AND CERTIFICATE TYPE — FALL TERM 2016 (continued)

School/Campus and Program	Undergraduate Certificate	Graduate Certificate	Associate	Baccalaureate	Master's	Doctorate Research/Scholarship	Doctorate Professional Practice
Bradford - Social Sciences							
Accounting				BS			
American Studies				BA			
Business Management				BS			
Criminal Justice				BA			
Economics				BA			
Entrepreneurship				BS			
History - Political Science				BA			
Hospitality Management				BS			
Human Relations				BA			
International Affairs				BA			
Social Sciences				BA			
Sociology				BA			
Bradford - Other Programs							
Athletic Training				BS			
Energy Science and Technology				BS			
Engineering Science			AS				
Exercise Science				BS			
General Studies				BA			
Nursing			AS	BSN			
Radiological Science				BS			
Sport and Recreation Management				BS			

Notes: In this table, the schools are listed in the same order as is used in presenting student enrollment information in the Student Information section of the *Fact Book*.

The degree and certificate programs listed are those which are currently offered.

Application to certain programs and the conferring of specific, non-terminal degrees in these programs are contingent upon departmental guidelines.

CERT and ADVCT denote the undergraduate-level and graduate-level certificates, respectively. ADVCTG, ADVCTM, ADVCTD, and ADVCTP denote the graduate-level, masters-level, doctoral-level and post-professional certificates, respectively.

The Bachelor of Philosophy degree (BPhil) is offered through the Honors College and is available in all baccalaureate programs. As such, it is enumerated only once in this table. The one exception is the Dietrich School of Arts and Sciences degree program, International and Area Studies, in which the sole baccalaureate awarded is the BPhil.

Offered in addition to those programs listed here are the combined major and numerous dual, joint, and cooperative degree programs.



**NUMBER OF DEGREE PROGRAMS OFFERED BY DEGREE CATEGORY AND DEGREE TYPE,
PITTSBURGH CAMPUS, REGIONAL CAMPUSES, AND UNIVERSITY TOTAL — FALL TERM 2016**

PITTSBURGH CAMPUS		
Certificates		
Undergraduate Certificate		60
Graduate Certificate		100
Certificates Total		160
Degree Programs		
Associate Degree Programs		
Associate of Science	AS	1
Associate Degree Programs Total		1
Baccalaureate Degree Programs		
Bachelor of Arts	BA	49
Bachelor of Arts in Social Work	BASW	1
Bachelor of Philosophy	BPhil	2
Bachelor of Science	BS	35
Bachelor of Science in Business Administration	BSBA	7
Bachelor of Science in Engineering	BSE	11
Bachelor of Science in Nursing	BSN	4
Bachelor of Science in Pharmaceutical Sciences	BSPS	1
Baccalaureate Degree Programs Total		110
Master's Degree Programs		
Master of Arts	MA	29
Master of Arts in Teaching	MAT	1
Master of Business Administration	MBA	3
Master of Dental Science	MDS	5
Master of Education	MEd	3
Master of Fine Arts	MFA	2
Master of Health Administration	MHA	1
Master of International Business	MIB	1
Master of International Development	MID	5
Master of Laws	LLM	1
Master of Library and Information Science	MLIS	1
Master of Occupational Therapy	MOT	1
Master of Public Administration	MPA	5
Master of Public Health	MPH	9
Master of Public and International Affairs	MPIA	3
Master of Public Policy and Management	MPPM	1
Master of Science	MS	56
Master of Science in Bioengineering	MSBENG	1
Master of Science in Chemical Engineering	MSChE	1
Master of Science in Civil Engineering	MSCE	1
Master of Science in Computer Engineering	MSCOE	1
Master of Science in Electrical Engineering	MSEE	1
Master of Science in Industrial Engineering	MSIE	1
Master of Science in Information Science	MSIS	1
Master of Science in Materials Science and Engineering	MSMSE	1
Master of Science in Mechanical Engineering	MSME	1
Master of Science in Nuclear Engineering	MSNE	1
Master of Science in Nursing	MSN	4
Master of Science in Petroleum Engineering	MSPE	1



**NUMBER OF DEGREE PROGRAMS OFFERED BY DEGREE CATEGORY AND DEGREE TYPE,
PITTSBURGH CAMPUS, REGIONAL CAMPUSES, AND UNIVERSITY TOTAL — FALL TERM 2016 (continued)**

PITTSBURGH CAMPUS (continued)			
Master's Degree Programs (continued)			
Master of Science in Telecommunications	MST		1
Master of Social Work	MSW		1
Master of Studies in Law	MSL		1
Master's Degree Programs Total			145
Doctorate - Research/Scholarship Degree Programs			
Doctor of Jurisprudence	SJD		1
Doctor of Philosophy	PhD		77
Doctor of Public Health	DrPH		5
Doctorate - Research/Scholarship Degree Programs Total			83
Doctorate - Professional Practice Degree Programs			
Doctor of Audiology	AuD		1
Doctor of Clinical Science	CSCD		2
Doctor of Dental Medicine	DMD		1
Doctor of Education	EdD		4
Doctor of Medicine	MD		1
Doctor of Nursing Practice	DNP		5
Doctor of Pharmacy	PharmD		1
Doctor of Occupational Therapy	DOT		1
Doctor of Physical Therapy	DPT		1
Juris Doctor	JD		1
Doctorate - Professional Practice Degree Programs Total			18
Pittsburgh Campus Degree Programs Total			357
PITTSBURGH CAMPUS TOTALS			
Pittsburgh Campus Certificates Total			160
Pittsburgh Campus Degree Programs Total			357
Pittsburgh Campus Certificates and Degree Programs Total			517
REGIONAL CAMPUSES			
JOHNSTOWN CAMPUS			
Certificates			
Undergraduate Certificate			2
Certificates Total			2
Degree Programs			
Associate Degree Programs			
Associate of Science	AS		2
Associate Degree Programs Total			2



**NUMBER OF DEGREE PROGRAMS OFFERED BY DEGREE CATEGORY AND DEGREE TYPE,
PITTSBURGH CAMPUS, REGIONAL CAMPUSES, AND UNIVERSITY TOTAL — FALL TERM 2016 (continued)**

JOHNSTOWN CAMPUS (continued)		
Baccalaureate Degree Programs		
Bachelor of Arts	BA	20
Bachelor of Science	BS	18
Bachelor of Science in Engineering	BSE	5
Baccalaureate Degree Programs Total		43
Johnstown Campus Degree Programs Total		
		45
JOHNSTOWN CAMPUS TOTALS		
Johnstown Campus Certificates Total		2
Johnstown Campus Degree Programs Total		45
Johnstown Campus Certificates and Degree Programs Total		47
GREENSBURG CAMPUS		
Certificates		
Undergraduate Certificate		6
Certificates Total		6
Degree Programs		
Baccalaureate Degree Programs		
Bachelor of Arts	BA	13
Bachelor of Science	BS	14
Bachelor of Science in Nursing	BSN	1
Baccalaureate Degree Programs Total		28
Greensburg Campus Degree Programs Total		28
GREENSBURG CAMPUS TOTALS		
Greensburg Campus Certificates Total		6
Greensburg Campus Degree Programs Total		28
Greensburg Campus Certificates and Degree Programs Total		34
TITUSVILLE CAMPUS		
Degree Programs		
Associate Degree Program		
Associate of Arts	AA	2
Associate of Science	AS	11
Associate Degree Program Total		13
Titusville Campus Degree Programs Total		13
TITUSVILLE CAMPUS TOTALS		
Titusville Campus Degree Programs Total		13



**NUMBER OF DEGREE PROGRAMS OFFERED BY DEGREE CATEGORY AND DEGREE TYPE,
PITTSBURGH CAMPUS, REGIONAL CAMPUSES, AND UNIVERSITY TOTAL — FALL TERM 2016 (continued)**

BRADFORD CAMPUS			
Degree Programs			
Associate Degree Programs			
Associate of Arts	AA		1
Associate of Science	AS		4
Associate Degree Programs Total			5
Baccalaureate Degree Programs			
Bachelor of Arts	BA		17
Bachelor of Science	BS		23
Bachelor of Science in Nursing	BSN		1
Baccalaureate Degree Programs Total			41
Bradford Campus Degree Programs Total			46
BRADFORD CAMPUS TOTALS			
Bradford Campus Degree Programs Total			46
REGIONAL CAMPUSES TOTALS			
Regional Campuses Certificates Total			8
Regional Campuses Degree Programs Total			132
Regional Campuses Certificates And Degree Programs Total			140
UNIVERSITY TOTALS			
University Certificates Total			168
University Degree Programs Total			489
University Certificates And Degree Programs Total			657

Notes: Degree programs enumerated here are those that are currently offered, that is, those to which students can be admitted.

Application to certain programs and the subsequent conferring of specific, non-terminal degrees in these programs are contingent upon departmental guidelines.

The Bachelor of Philosophy degree (BPhil) is offered through the Honors College and is available in all baccalaureate programs. As such, it is enumerated only once in this table. The one exception is the Dietrich School of Arts and Sciences degree program, International and Area Studies, in which the sole baccalaureate awarded is the BPhil.

Offered in addition to those programs enumerated here are the combined major and numerous dual, joint and cooperative degree programs.



**NUMBER OF CERTIFICATE AND DEGREE PROGRAMS OFFERED BY CERTIFICATE/DEGREE CATEGORY AND SCHOOL,
PITTSBURGH CAMPUS, REGIONAL CAMPUSES AND UNIVERSITY TOTAL — FALL TERM 2016**

SCHOOL	Certificate			Degree						Certificate and Degree Total
	Under-graduate	Graduate	Certificate Total	Associate	Baccalaureate	Master's	Doctorate		Degree Total	
							Scholarship	Professional Practice		
Pittsburgh Campus										
Dietrich School of Arts and Sciences	13	10	23	0	64	45	31	0	140	163
College of General Studies	13	1	14	0	12	0	0	0	12	26
Honors College	0	0	0	0	1	0	0	0	1	1
Katz Graduate School of Business	0	0	0	0	0	9	1	0	10	10
School of Education	1	9	10	0	2	9	6	4	21	31
Swanson School of Engineering	13	12	25	0	11	11	10	0	32	57
School of Law	0	6	6	0	0	2	1	1	4	10
Graduate School of Public and International Affairs	0	0	0	0	0	14	1	0	15	15
School of Social Work	2	2	4	0	1	1	1	0	3	7
School of Information Sciences	0	7	7	0	1	3	2	0	6	13
College of Business Administration	5	0	5	0	7	0	0	0	7	12
School of Dental Medicine	1	9	10	1	0	6	1	1	9	19
School of Nursing	0	13	13	0	4	4	1	5	14	27
School of Pharmacy	0	0	0	0	1	3	1	1	6	6
Graduate School of Public Health	0	13	13	0	0	17	13	0	30	43
School of Medicine	0	6	6	0	0	13	12	1	26	32
School of Health and Rehabilitation Sciences	4	2	6	0	6	8	2	5	21	27
University Center for International Studies	8	9	17	0	0	0	0	0	0	17
University Center for Social and Urban Research	0	1	1	0	0	0	0	0	0	1
Pittsburgh Campus Total	60	100	160	1	110	145	83	18	357	517
Regional Campuses										
Johnstown	2	0	2	2	43	0	0	0	45	47
Greensburg	6	0	6	0	28	0	0	0	28	34
Titusville	0	0	0	13	0	0	0	0	13	13
Bradford	0	0	0	5	41	0	0	0	46	46
Regional Campuses Total	8	0	8	20	112	0	0	0	132	140
UNIVERSITY TOTAL	68	100	168	21	222	145	83	18	489	657

Notes: Degree programs enumerated here are those that are currently offered, that is, those to which students can be admitted.

Application to certain programs and the subsequent conferring of specific, non-terminal degrees in these programs are contingent upon departmental guidelines.

The Bachelor of Philosophy degree (BPhil) is offered through the Honors College and is available in all baccalaureate programs. As such, it is enumerated only once in this table. The one exception is the Dietrich School of Arts and Sciences degree program, International and Area Studies, in which the sole baccalaureate awarded is the BPhil.

Offered in addition to those programs enumerated here are the combined major and numerous dual, joint and cooperative degree programs.



DEGREES AND CERTIFICATES AWARDED BY CAMPUS AND CERTIFICATE/DEGREE CATEGORY — FISCAL YEAR 2012 TO 2016

			2012	2013	2014	2015	2016
Pittsburgh Campus	Certificate	Undergraduate Certificate	961	988	999	944	960
		Graduate Certificate	447	424	366	324	348
		Total	1,408	1,412	1,365	1,268	1,308
	Degree	Baccalaureate	4,294	4,345	4,346	4,521	4,453
		Master's	2,399	2,315	2,367	2,295	2,309
		Doctorate - Research/Scholarship	408	435	496	438	461
		Doctorate - Professional Practice	636	651	639	652	626
		Total	7,737	7,746	7,848	7,906	7,849
	Total	9,145	9,158	9,213	9,174	9,157	
	Johnstown Campus	Certificate	Undergraduate Certificate	2	6	13	10
Total			2	6	13	10	9
Degree		Associate	15	13	16	23	27
		Baccalaureate	506	438	522	462	470
		Total	521	451	538	485	497
Total	523	457	551	495	506		
Greensburg Campus	Certificate	Undergraduate Certificate	5	3	6	1	6
		Total	5	3	6	1	6
	Degree	Baccalaureate	287	261	319	270	256
		Total	287	261	319	270	256
Total	292	264	325	271	262		
Titusville Campus	Degree	Associate	70	46	57	56	61
		Total	70	46	57	56	61
Total	70	46	57	56	61		
Bradford Campus	Degree	Associate	45	40	49	41	39
		Baccalaureate	289	295	238	247	241
		Total	334	335	287	288	280
Total	334	335	287	288	280		
University Total		10,364	10,260	10,433	10,284	10,266	



DEGREES AND CERTIFICATES AWARDED BY CERTIFICATE/DEGREE CATEGORY AND CAMPUS — FISCAL YEAR 2012 TO 2016

		2012	2013	2014	2015	2016
Undergraduate Certificate	Pittsburgh Campus	961	988	999	944	960
	Johnstown Campus	2	6	13	10	9
	Greensburg Campus	5	3	6	1	6
	Total	968	997	1,018	955	975
Associate	Johnstown Campus	15	13	16	23	27
	Titusville Campus	70	46	57	56	61
	Bradford Campus	45	40	49	41	39
	Total	130	99	122	120	127
Baccalaureate	Pittsburgh Campus	4,294	4,345	4,346	4,521	4,453
	Johnstown Campus	506	438	522	462	470
	Greensburg Campus	287	261	319	270	256
	Bradford Campus	289	295	238	247	241
	Total	5,376	5,339	5,425	5,500	5,420
Graduate Certificate	Pittsburgh Campus	447	424	366	324	348
	Total	447	424	366	324	348
Master's	Pittsburgh Campus	2,399	2,315	2,367	2,295	2,309
	Total	2,399	2,315	2,367	2,295	2,309
Doctorate - Research/Scholarship	Pittsburgh Campus	408	435	496	438	461
	Total	408	435	496	438	461
Doctorate - Professional Practice	Pittsburgh Campus	636	651	639	652	626
	Total	636	651	639	652	626
Unversity Total		10,364	10,260	10,433	10,284	10,266



DEGREES AND CERTIFICATES AWARDED BY CERTIFICATE/DEGREE CATEGORY AND SCHOOL/CAMPUS — FISCAL YEAR 2012 TO 2016

		2012	2013	2014	2015	2016
Undergraduate Certificate	Dietrich School of Arts and Sciences	377	411	418	426	410
	College of General Studies	114	130	132	151	179
	Swanson School of Engineering	86	82	83	45	42
	School of Social Work			5	3	1
	College of Business Administration	72	60	54	56	67
	School of Dental Medicine	26	35	18	40	23
	School of Health and Rehabilitation Sciences	49	53	63	50	39
	University Center for Social and Urban Research	6	6	11	8	7
	University Center for International Studies	231	211	215	165	192
	Johnstown	2	6	13	10	9
	Greensburg	5	3	6	1	6
	Total		968	997	1,018	955
Associate	Johnstown	15	13	16	23	27
	Titusville	70	46	57	56	61
	Bradford	45	40	49	41	39
	Total	130	99	122	120	127
Baccalaureate	Dietrich School of Arts and Sciences	2,296	2,235	2,148	2,184	2,033
	College of General Studies	275	260	256	278	291
	School of Education	102	87	105	101	97
	Swanson School of Engineering	465	472	537	555	590
	School of Social Work	41	36	43	50	37
	School of Information Sciences	66	69	72	65	78
	College of Business Administration	543	594	605	650	700
	School of Nursing	203	240	220	258	249
	School of Pharmacy	92	103	89	81	82
	School of Health and Rehabilitation Sciences	211	249	271	299	296
	Johnstown	506	438	522	462	470
	Greensburg	287	261	319	270	256
	Bradford	289	295	238	247	241
	Total	5,376	5,339	5,425	5,500	5,420
	Graduate Certificate	Dietrich School of Arts and Sciences	29	31	35	32
School of Education		203	121	78	68	85
Swanson School of Engineering		26	19	21	21	39
School of Law		45	67	45	36	21
School of Social Work		15	16	9	15	22
School of Information Sciences		11	9	1	1	1
School of Dental Medicine		14	16	15	16	14
School of Nursing		2	1	2	2	4
Graduate School of Public Health		29	44	48	28	45
School of Medicine		23	34	30	31	16
School of Health and Rehabilitation Sciences		5	10	13	16	19



DEGREES AND CERTIFICATES AWARDED BY CERTIFICATE/DEGREE CATEGORY AND SCHOOL/CAMPUS — FISCAL YEAR 2012 TO 2016 (continued)

		2012	2013	2014	2015	2016
Graduate Certificate	University Center for International Studies	45	56	69	58	59
	Total	447	424	366	324	348
Master's	Dietrich School of Arts and Sciences	168	150	172	174	144
	Katz Graduate School of Business	363	384	379	377	381
	School of Education	401	361	287	326	271
	Swanson School of Engineering	189	176	241	270	244
	School of Law	26	20	20	15	29
	Graduate School of Public and International Affairs	190	166	193	143	176
	School of Social Work	256	204	246	215	252
	School of Information Sciences	283	255	257	228	236
	School of Dental Medicine	6	3	2	8	3
	School of Nursing	103	111	89	73	61
	School of Pharmacy	7	3	12	19	14
	Graduate School of Public Health	151	175	151	170	196
	School of Medicine	33	44	35	33	33
	School of Health and Rehabilitation Sciences	223	263	283	244	269
	Total	2,399	2,315	2,367	2,295	2,309
Doctorate - Research/Scholarship	Dietrich School of Arts and Sciences	185	172	193	171	189
	Katz Graduate School of Business	11	7	7	10	5
	School of Education	34	54	59	43	42
	Swanson School of Engineering	50	58	69	68	78
	School of Law	2		1	1	
	Graduate School of Public and International Affairs	6	11	5	5	4
	School of Social Work	2	4	5	2	6
	School of Information Sciences	13	5	16	15	15
	School of Dental Medicine				1	
	School of Nursing	4	7	5	5	11
	School of Pharmacy	5	2	5	12	6
	Graduate School of Public Health	34	46	49	59	37
	School of Medicine	46	50	63	36	50
	School of Health and Rehabilitation Sciences	16	19	19	10	18
	Total	408	435	496	438	461
Doctorate - Professional Practice	School of Law	222	241	220	196	176
	School of Dental Medicine	77	78	80	82	87
	School of Nursing	8	20	24	34	47
	School of Pharmacy	109	106	104	108	110
	School of Medicine	155	144	150	150	138
	School of Health and Rehabilitation Sciences	65	62	61	82	68
Total	636	651	639	652	626	
University Total	10,364	10,260	10,433	10,284	10,266	



DEGREES AND CERTIFICATES AWARDED BY SCHOOL/CAMPUS AND CERTIFICATE/DEGREE CATEGORY — FISCAL YEAR 2012 TO 2016

		2012	2013	2014	2015	2016
Dietrich School of Arts and Sciences	Undergraduate Certificate	377	411	418	426	410
	Baccalaureate	2,296	2,235	2,148	2,184	2,033
	Graduate Certificate	29	31	35	32	23
	Master's	168	150	172	174	144
	Doctorate - Research/Scholarship	185	172	193	171	189
	Total	3,055	2,999	2,966	2,987	2,799
College of General Studies	Undergraduate Certificate	114	130	132	151	179
	Baccalaureate	275	260	256	278	291
	Total	389	390	388	429	470
Katz Graduate School of Business	Master's	363	384	379	377	381
	Doctorate - Research/Scholarship	11	7	7	10	5
	Total	374	391	386	387	386
School of Education	Baccalaureate	102	87	105	101	97
	Graduate Certificate	203	121	78	68	85
	Master's	401	361	287	326	271
	Doctorate - Research/Scholarship	34	54	59	43	42
	Total	740	623	529	538	495
Swanson School of Engineering	Undergraduate Certificate	86	82	83	45	42
	Baccalaureate	465	472	537	555	590
	Graduate Certificate	26	19	21	21	39
	Master's	189	176	241	270	244
	Doctorate - Research/Scholarship	50	58	69	68	78
	Total	816	807	951	959	993
School of Law	Graduate Certificate	45	67	45	36	21
	Master's	26	20	20	15	29
	Doctorate - Research/Scholarship	2		1	1	
	Doctorate - Professional Practice	222	241	220	196	176
	Total	295	328	286	248	226
Graduate School of Public and International Affairs	Master's	190	166	193	143	176
	Doctorate - Research/Scholarship	6	11	5	5	4
	Total	196	177	198	148	180
School of Social Work	Undergraduate Certificate			5	3	1
	Baccalaureate	41	36	43	50	37
	Graduate Certificate	15	16	9	15	22
	Master's	256	204	246	215	252
	Doctorate - Research/Scholarship	2	4	5	2	6
	Total	314	260	308	285	318



DEGREES AND CERTIFICATES AWARDED BY SCHOOL/CAMPUS AND CERTIFICATE/DEGREE CATEGORY — FISCAL YEAR 2012 TO 2016 (continued)

		2012	2013	2014	2015	2016
School of Information Sciences	Baccalaureate	66	69	72	65	78
	Graduate Certificate	11	9	1	1	1
	Master's	283	255	257	228	236
	Doctorate - Research/Scholarship	13	5	16	15	15
	Total	373	338	346	309	330
College of Business Administration	Undergraduate Certificate	72	60	54	56	67
	Baccalaureate	543	594	605	650	700
	Total	615	654	659	706	767
School of Dental Medicine	Undergraduate Certificate	26	35	18	40	23
	Graduate Certificate	14	16	15	16	14
	Master's	6	3	2	8	3
	Doctorate - Research/Scholarship				1	
	Doctorate - Professional Practice	77	78	80	82	87
Total	123	132	115	147	127	
School of Nursing	Baccalaureate	203	240	220	258	249
	Graduate Certificate	2	1	2	2	4
	Master's	103	111	89	73	61
	Doctorate - Research/Scholarship	4	7	5	5	11
	Doctorate - Professional Practice	8	20	24	34	47
Total	320	379	340	372	372	
School of Pharmacy	Baccalaureate	92	103	89	81	82
	Master's	7	3	12	19	14
	Doctorate - Research/Scholarship	5	2	5	12	6
	Doctorate - Professional Practice	109	106	104	108	110
	Total	213	214	210	220	212
Graduate School of Public Health	Graduate Certificate	29	44	48	28	45
	Master's	151	175	151	170	196
	Doctorate - Research/Scholarship	34	46	49	59	37
	Total	214	265	248	257	278
School of Medicine	Graduate Certificate	23	34	30	31	16
	Master's	33	44	35	33	33
	Doctorate - Research/Scholarship	46	50	63	36	50
	Doctorate - Professional Practice	155	144	150	150	138
	Total	257	272	278	250	237
School of Health and Rehabilitation Sciences	Undergraduate Certificate	49	53	63	50	39
	Baccalaureate	211	249	271	299	296
	Graduate Certificate	5	10	13	16	19



DEGREES AND CERTIFICATES AWARDED BY SCHOOL/CAMPUS AND CERTIFICATE/DEGREE CATEGORY — FISCAL YEAR 2012 TO 2016 (continued)

		2012	2013	2014	2015	2016
School of Health and Rehabilitation Sciences	Master's	223	263	283	244	269
	Doctorate - Research/Scholarship	16	19	19	10	18
	Doctorate - Professional Practice	65	62	61	82	68
	Total	569	656	710	701	709
University Center for Social and Urban Research	Undergraduate Certificate	6	6	11	8	7
	Total	6	6	11	8	7
University Center for International Studies	Undergraduate Certificate	231	211	215	165	192
	Graduate Certificate	45	56	69	58	59
	Total	276	267	284	223	251
Johnstown	Undergraduate Certificate	2	6	13	10	9
	Associate	15	13	16	23	27
	Baccalaureate	506	438	522	462	470
	Total	523	457	551	495	506
Greensburg	Undergraduate Certificate	5	3	6	1	6
	Baccalaureate	287	261	319	270	256
	Total	292	264	325	271	262
Titusville	Associate	70	46	57	56	61
	Total	70	46	57	56	61
Bradford	Associate	45	40	49	41	39
	Baccalaureate	289	295	238	247	241
	Total	334	335	287	288	280
University Total		10,364	10,260	10,433	10,284	10,266



FACULTY AND STAFF INFORMATION



FULL-TIME AND PART-TIME EMPLOYEES BY SCHOOL AND EMPLOYEE TYPE — FALL TERM 2016

		Faculty			Research Associates and Postdoctoral Associates			Staff			All Employees		
		Full-Time	Part-Time	Total	Full-Time	Part-Time	Total	Full-Time	Part-Time	Total	Full-Time	Part-Time	Total
Pittsburgh Campus	Dietrich School of Arts and Sciences	801	391	1,192	103	4	107	355	20	375	1,259	415	1,674
	College of General Studies		1	1				18	1	19	18	2	20
	Honors College	1		1				14		14	15		15
	Katz Graduate School of Business ¹	87	37	124	1		1	96	5	101	184	42	226
	School of Education ²	126	4	130	7	2	9	105	13	118	238	19	257
	Swanson School of Engineering	174	10	184	57	3	60	113	5	118	344	18	362
	School of Law	48	9	57				37	5	42	85	14	99
	Graduate School of Public and International Affairs	31	6	37	1		1	23	2	25	55	8	63
	School of Social Work	34	43	77				114	6	120	148	49	197
	School of Information Sciences	32	17	49				22	1	23	54	18	72
	School of Dental Medicine	88	106	194	3		3	184	7	191	275	113	388
	School of Nursing	88	6	94	2		2	68	12	80	158	18	176
	School of Pharmacy	77	21	98	13		13	60	4	64	150	25	175
	Graduate School of Public Health	151	8	159	17		17	309	24	333	477	32	509
	School of Medicine	2,228	90	2,318	533	10	543	1,550	102	1,652	4,311	202	4,513
School of Health and Rehabilitation Sciences	120	11	131	3		3	66	6	72	189	17	206	
Other Areas ³	121	10	131	32	5	37	3,379	103	3,482	3,532	118	3,650	
Total	4,207	770	4,977	772	24	796	6,513	316	6,829	11,492	1,110	12,602	
Regional Campuses	Johnstown	143	11	154				177	7	184	320	18	338
	Greensburg	76	12	88				98	4	102	174	16	190
	Titusville	24	21	45				38		38	62	21	83
	Bradford	72	21	93				128	8	136	200	29	229
	Total	315	65	380				441	19	460	756	84	840
University Total	4,522	835	5,357	772	24	796	6,954	335	7,289	12,248	1,194	13,442	

¹Includes the College of Business Administration.

²Figures do not include employees in the responsibility center entitled Education - University Service Programs.

³Other Areas include the following responsibility centers: Office of the Chancellor, Office of the Secretary of the Board of Trustees, Research Conduct and Compliance, Student Affairs, Office of the Provost and Senior Vice Chancellor, Senior Vice Chancellor for Health Sciences, University Center for International Studies, General Counsel, Pittsburgh Cancer Institute, Office of the Vice Chancellor for Institutional Advancement, Education-University Service Programs, University Library System, Computing Services and Systems Development, Facilities Management, Learning Research and Development Center, Athletics, University Center for Social and Urban Research, School of Medicine Division Administration, Executive Vice Chancellor, Office of the Chief Financial Officer, Office of the Associate Vice Chancellor for Human Resources, and Business Operations.

Notes: Figures include regular full-time and regular part-time employees. Not included are individuals employed on a temporary full-time or temporary part-time basis.



FULL-TIME EMPLOYEES BY ETHNICITY AND GENDER — FALL TERM 2016

Pittsburgh Campus		Black or African American	Am. Indian or Alaskan Native	Asian	Native Hawaiian/ Other Pacific Islander	Hispanic or Latino	White	Two or More Races	Race Unknown	Total
Faculty	Male	57	1	514	3	79	1,798	5	20	2,477
	Female	61	1	294	2	64	1,287	2	19	1,730
	Total	118	2	808	5	143	3,085	7	39	4,207
Research Associates and Postdoctoral Associates	Male	4	2	261	1	15	150		9	442
	Female	5	1	146	1	16	151	2	8	330
	Total	9	3	407	2	31	301	2	17	772
Staff	Male	284		110	4	40	2,052	23	70	2,583
	Female	337	6	227	1	55	3,189	39	76	3,930
	Total	621	6	337	5	95	5,241	62	146	6,513
Total Employees	Male	345	3	885	8	134	4,000	28	99	5,502
	Female	403	8	667	4	135	4,627	43	103	5,990
	Total	748	11	1,552	12	269	8,627	71	202	11,492
Johnstown Campus										
Faculty	Male	1		9		3	66		1	80
	Female	1		6			52		4	63
	Total	2		15		3	118		5	143
Research Associates and Postdoctoral Associates	Male									
	Female									
	Total									
Staff	Male	4		1			76		3	84
	Female	1					89	1	2	93
	Total	5		1			165	1	5	177
Total Employees	Male	5		10		3	142		4	164
	Female	2		6			141	1	6	156
	Total	7		16		3	283	1	10	320
Greensburg Campus										
Faculty	Male	2				1	30			33
	Female	1		3		3	36			43
	Total	3		3		4	66			76
Research Associates and Postdoctoral Associates	Male									
	Female									
	Total									
Staff	Male	3					34			37
	Female	1		1			59			61
	Total	4		1			93			98
Total Employees	Male	5				1	64			70
	Female	2		4		3	95			104
	Total	7		4		4	159			174



FULL-TIME EMPLOYEES BY ETHNICITY AND GENDER — FALL TERM 2016 (continued)

Titusville Campus		Black or African American	Am. Indian or Alaskan Native	Asian	Native Hawaiian/ Other Pacific Islander	Hispanic or Latino	White	Two or More Races	Race Unknown	Total
Faculty	Male			2			7			9
	Female						15			15
	Total			2			22			24
Research Associates and Postdoctoral Associates	Male									
	Female									
	Total									
Staff	Male						16			16
	Female						22			22
	Total						38			38
Total Employees	Male			2			23			25
	Female						37			37
	Total			2			60			62
Bradford Campus										
Faculty	Male	4		7			33		1	45
	Female					1	26			27
	Total	4		7		1	59		1	72
Research Associates and Postdoctoral Associates	Male									
	Female									
	Total									
Staff	Male	2					50	1		53
	Female	1				1	73			75
	Total	3				1	123	1		128
Total Employees	Male	6		7			83	1	1	98
	Female	1				2	99			102
	Total	7		7		2	182	1	1	200
Total University										
Faculty	Male	64	1	532	3	83	1,934	5	22	2,644
	Female	63	1	303	2	68	1,416	2	23	1,878
	Total	127	2	835	5	151	3,350	7	45	4,522
Research Associates and Postdoctoral Associates	Male	4	2	261	1	15	150		9	442
	Female	5	1	146	1	16	151	2	8	330
	Total	9	3	407	2	31	301	2	17	772
Staff	Male	293		111	4	40	2,228	24	73	2,773
	Female	340	6	228	1	56	3,432	40	78	4,181
	Total	633	6	339	5	96	5,660	64	151	6,954
Total Employees	Male	361	3	904	8	138	4,312	29	104	5,859
	Female	408	8	677	4	140	4,999	44	109	6,389
	Total	769	11	1,581	12	278	9,311	73	213	12,248

In April 2017, the ethnicity data for staff that are shown in this table were revised from what was initially-released.



SELECTED CHARACTERISTICS OF FULL-TIME EMPLOYEES — TOTAL UNIVERSITY — FALL TERM 2016

Number of Full-Time Employees by Employee Type

Faculty	4,522	36.9%
Research/Post Doctoral Associates	772	6.3%
Staff	6,954	56.8%
Total	<u>12,248</u>	100.0%

Faculty by Academic Rank

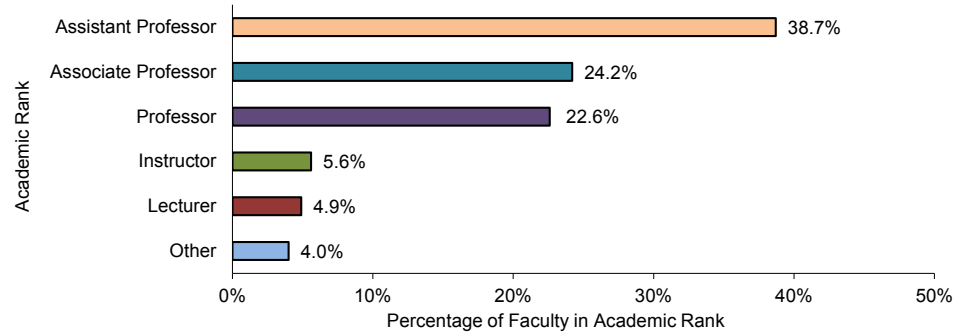

Staff by Occupational Activity Category

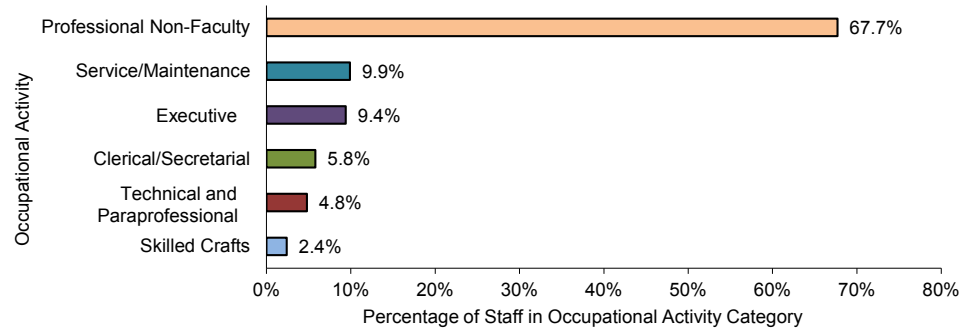

Notes: The charts shown on this page provide faculty and staff details, ranks and occupational activity categories, respectively. Figures include regular full-time employees. Individuals employed on a temporary basis are not included.



FULL-TIME FACULTY BY SCHOOL AND ACADEMIC RANK — FALL TERM 2016

		Professor	Associate Professor	Assistant Professor	Instructor	Lecturer	Other	Total
Pittsburgh Campus	Dietrich School of Arts and Sciences	203	153	188	48	206	3	801
	Honors College					1		1
	Katz Graduate School of Business ¹	32	25	30				87
	School of Education ²	14	31	38	1		42	126
	Swanson School of Engineering	53	51	62		5	3	174
	School of Law	28	5	8	2		5	48
	Graduate School of Public and International Affairs	10	8	11		2		31
	School of Social Work	4	12	16		2		34
	School of Information Sciences	11	12	6		3		32
	School of Dental Medicine	12	22	46	8			88
	School of Nursing	19	16	53				88
	School of Pharmacy	18	21	35	1		2	77
	Graduate School of Public Health	38	47	65	1			151
	School of Medicine	527	555	1,018	97		31	2,228
	School of Health and Rehabilitation Sciences	17	25	57	21			120
Other Areas ³	7	2	4	12		96	121	
Total	993	985	1,637	191	219	182	4,207	
Regional Campuses	Johnstown	13	50	53	26	1		143
	Greensburg	5	29	24	18			76
	Titusville	1	4	12	7			24
	Bradford	10	28	24	9	1		72
	Total	29	111	113	60	2		315
University Total	1,022	1,096	1,750	251	221	182	4,522	

¹Includes the College of Business Administration.

²Figures do not include faculty in the responsibility center entitled Education-University Service Programs.

³Includes the following responsibility centers: Office of the Chancellor, Office of the Provost and Senior Vice Chancellor, Senior Vice Chancellor for Health Sciences, University Center for International Studies, Education-University Service Programs, University Library System, University Center for Social and Urban Research, and School of Medicine Division Administration.

Note: Academic Rank of Other includes faculty with a primary job classification that does not correspond to a particular academic rank, such as Librarian or Teacher.



AVERAGE SALARY OF FULL-TIME INSTRUCTIONAL FACULTY BY ACADEMIC RANK, PITTSBURGH CAMPUS — FALL TERM 2012-2016

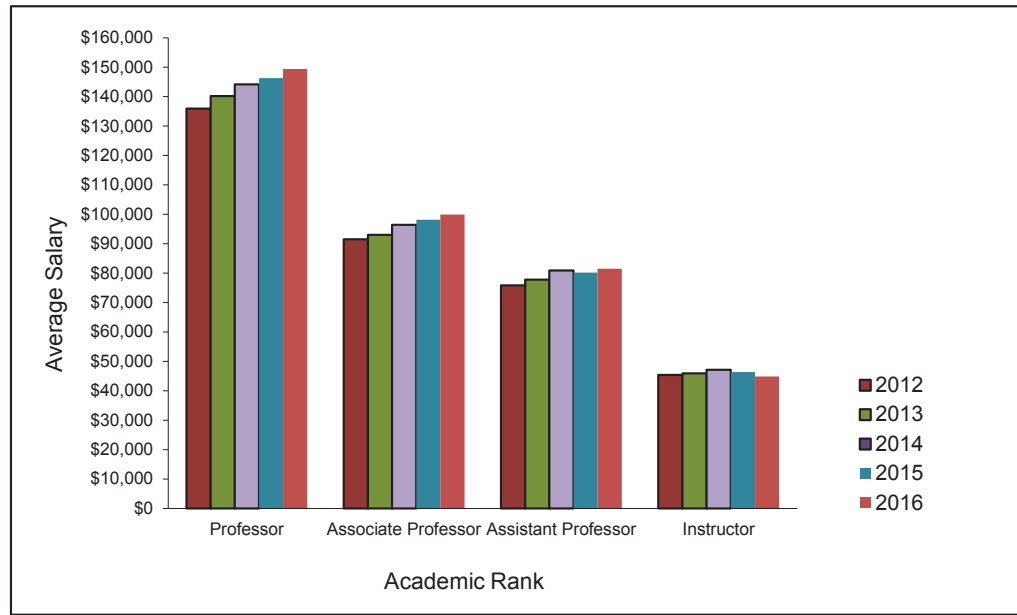

Fall Term	Professor	Associate Professor	Assistant Professor	Instructor
2012	\$135,920	\$91,511	\$75,815	\$45,380
2013	140,175	93,002	77,780	45,939
2014	144,189	96,431	80,915	47,149
2015	146,278	98,195	80,157	46,341
2016	149,444	99,920	81,505	44,878

Note: The University of Pittsburgh annually reports specifically-defined faculty salaries data to the American Association of University Professors (AAUP) via their *Annual Faculty Compensation Survey*. To be included in this survey, the AAUP takes into account each individual faculty member's instructional effort. Instructional effort, prior to the 2015-16 survey, was narrowly defined in that the faculty member's effort needed to be 50% or more instructional. Beginning with the 2015-16 survey, the criteria has broadened, so as to include a faculty member with any level of instructional effort.



FULL-TIME FACULTY BY SCHOOL AND HIGHEST EARNED DEGREE — FALL TERM 2016

		Doctoral									Total
		Bachelor's	Master's	PhD/ScD/ EdD	DMD/DDS	MD	JD	DO	DVM	Other Professional Doctorate	Total
Pittsburgh Campus	Dietrich School of Arts and Sciences	5	114	677		2	2			1	801
	Honors College			1							1
	Katz Graduate School of Business		10	76			1				87
	School of Education	2	40	83			1				126
	Swanson School of Engineering	1	4	167		2					174
	School of Law		4	1			43				48
	Graduate School of Public and International Affairs		1	29			1				31
	School of Social Work		9	24						1	34
	School of Information Sciences		5	27							32
	School of Dental Medicine	3	4	23	52	5				1	88
	School of Nursing	2	6	73			1			6	88
	School of Pharmacy	1	3	40		2				31	77
	Graduate School of Public Health	1	3	128		16	3				151
	School of Medicine	4	7	708	1	1,471		27	4	6	2,228
School of Health and Rehabilitation Sciences	3	29	80			1			7	120	
Other Areas	3	92	16		1			9		121	
Total		25	331	2,153	53	1,499	53	27	13	53	4,207
Regional Campuses	Johnstown	3	40	100							143
	Greensburg	3	18	53						2	76
	Titusville	1	11	12							24
	Bradford	2	21	49							72
Total		9	90	214						2	315
University Total		34	421	2,367	53	1,499	53	27	13	55	4,522

¹Includes the College of Business Administration.

²Figures do not include faculty in the responsibility center entitled Education-University Service Programs.

³Includes the following responsibility centers: Office of the Chancellor, Office of the Provost and Senior Vice Chancellor, Senior Vice Chancellor for Health Sciences, University Center for International Studies, Education-University Service Programs, University Library System, University Center for Social and Urban Research, and School of Medicine Division Administration.

Note: In some disciplines, the master's degree is considered to be the terminal degree.



FULL-TIME FACULTY BY SCHOOL AND TENURE STATUS — FALL TERM 2016

		Tenured		Tenure Stream		Non-Tenured and Non-Tenure Stream		Total	
		Total	% of Total	Total	% of Total	Total	% of Total	Total	% of Total
Pittsburgh Campus	Dietrich School of Arts and Sciences	344	42.9%	141	17.6%	316	39.5%	801	100.0%
	Honors College					1	100.0%	1	100.0%
	Katz Graduate School of Business ¹	44	50.6%	12	13.8%	31	35.6%	87	100.0%
	School of Education ²	34	27.0%	16	12.7%	76	60.3%	126	100.0%
	Swanson School of Engineering	91	52.3%	34	19.5%	49	28.2%	174	100.0%
	School of Law	22	45.8%	3	6.3%	23	47.9%	48	100.0%
	Graduate School of Public and International Affairs	16	51.6%	7	22.6%	8	25.8%	31	100.0%
	School of Social Work	15	44.1%	5	14.7%	14	41.2%	34	100.0%
	School of Information Sciences	19	59.4%	3	9.4%	10	31.3%	32	100.0%
	School of Dental Medicine	11	12.5%	4	4.5%	73	83.0%	88	100.0%
	School of Nursing	22	25.0%	21	23.9%	45	51.1%	88	100.0%
	School of Pharmacy	19	24.7%	6	7.8%	52	67.5%	77	100.0%
	Graduate School of Public Health	50	33.1%	19	12.6%	82	54.3%	151	100.0%
	School of Medicine	432	19.4%	165	7.4%	1,631	73.2%	2,228	100.0%
	School of Health and Rehabilitation Sciences	21	17.5%	9	7.5%	90	75.0%	120	100.0%
Other Areas ³	5	4.1%			116	95.9%	121	100.0%	
	Total	1,145	27.2%	445	10.6%	2,617	62.2%	4,207	100.0%
Regional Campuses	Johnstown	60	42.0%	26	18.2%	57	39.9%	143	100.0%
	Greensburg	31	40.8%	8	10.5%	37	48.7%	76	100.0%
	Titusville	5	20.8%			19	79.2%	24	100.0%
	Bradford	34	47.2%	11	15.3%	27	37.5%	72	100.0%
	Total	130	41.3%	45	14.3%	140	44.4%	315	100.0%
University Total	1,275	28.2%	490	10.8%	2,757	61.0%	4,522	100.0%	

¹Includes the College of Business Administration.

²Figures do not include faculty in the responsibility center entitled Education-University Service Programs.

³Includes the following responsibility centers: Office of the Chancellor, Office of the Provost and Senior Vice Chancellor, Senior Vice Chancellor for Health Sciences, University Center for International Studies, Education-University Service Programs, University Library System, University Center for Social and Urban Research, and School of Medicine Division Administration.

Note: Due to rounding, percentages shown may not add to 100%.



RESEARCH ASSOCIATES, POSTDOCTORAL ASSOCIATES, AND POSTDOCTORAL SCHOLARS— FALL TERM 2016

	Research Associates			Postdoctoral Associates			Postdoctoral Scholars			Total		
	Full-Time	Part-Time	Total	Full-Time	Part-Time	Total	Full-Time	Part-Time	Total	Full-Time	Part-Time	Total
Dietrich School of Arts and Sciences	10	3	13	93	1	94	5		5	108	4	112
Katz Graduate School of Business				1		1				1		1
School of Education	3	2	5	4		4				7	2	9
Swanson School of Engineering	5	3	8	52		52		1	1	57	4	61
Graduate School of Public and International Affairs				1		1				1		1
School of Dental Medicine	1		1	2		2				3		3
School of Nursing	1		1	1		1	3		3	5		5
School of Pharmacy	2		2	11		11	2		2	15		15
Graduate School of Public Health				17		17	6		6	23		23
School of Medicine	225	7	232	308	3	311	148		148	681	10	691
School of Health and Rehabilitation Sciences				3		3				3		3
Office of the Provost				2		2				2		2
University Center for International Studies	2		2	2		2	1		1	5		5
Learning Research and Development Center	17	5	22	4		4				21	5	26
University Center for Social and Urban Research	2		2							2		2
School of Medicine - Division Administration				1		1				1		1
Student Affairs				2		2				2		2
University Total	268	20	288	504	4	508	165	1	166	937	25	962

Note: Research Associates and Postdoctoral Associates are University of Pittsburgh employees, while individuals classified as Postdoctoral Scholars, even as they are similarly involved in postdoctoral activities, are not.



FINANCIAL INFORMATION



CONSOLIDATED STATEMENTS OF ACTIVITIES — FISCAL YEAR 2015 TO 2017

	2015 Actual	2016 Actual	2017 Budget
OPERATING REVENUES			
Tuition and Fees	\$751,766	\$764,499	\$787,117
Tuition Discounts	(171,133)	(176,412)	(182,743)
Net Tuition and Fees	580,633	588,087	604,374
Commonwealth Appropriation	147,392	154,335	158,899
Commonwealth Construction Grants	37,513	21,289	18,051
Grants and Contracts	713,892	726,531	724,846
Contributions for Operations	45,057	54,011	51,782
Investment Income - Operating Investments	5,401	6,080	5,961
Endowment Distributions for Operations	101,886	118,245	126,017
Sales and Services, Rental Revenue, and Other	429,141	438,211	417,186
TOTAL OPERATING REVENUES	\$2,060,915	\$2,106,789	\$2,107,116
OPERATING EXPENSES			
See inset box below for these figures expressed as functional expenses.			
Salaries and Wages	\$883,682	\$906,494	\$922,510
Fringe Benefits	268,999	273,652	281,982
Total Compensation	1,152,681	1,180,146	1,204,492
Supplies	107,841	108,607	110,200
Business and Professional	336,643	354,292	356,239
Utilities	48,974	46,658	48,966
Maintenance and Facilities	46,410	48,678	48,717
Depreciation	168,539	175,135	185,344
Interest	43,124	42,212	40,227
Other	56,493	46,665	58,071
TOTAL OPERATING EXPENSES	\$1,960,705	\$2,002,393	\$2,052,256
CHANGE IN NET ASSETS FROM OPERATING ACTIVITIES	\$100,210	\$104,396	\$54,860
OTHER ACTIVITIES¹			
Investment Gains (Losses), net of Endowment			
Distributions for Operations	(75,156)	(208,241)	n/a
Contributions for Endowment	33,902	22,123	n/a
Change in Fair Value of Interest Rate Swaps	(7,315)	(34,522)	n/a
Nonperiodic Changes in Benefit Plans	(24,540)	(96,523)	n/a
TOTAL OTHER ACTIVITIES	(\$73,109)	(\$317,163)	n/a
CHANGE IN NET ASSETS	\$27,101	(\$212,767)	\$54,860
NET ASSETS, BEGINNING OF YEAR	\$4,373,339	\$4,400,440	\$4,187,673
NET ASSETS, END OF YEAR	\$4,400,440	\$4,187,673	\$4,242,533

(continued on next page)

CONSOLIDATED STATEMENTS OF ACTIVITIES — FISCAL YEAR 2015 TO 2017 (continued)
FUNCTIONAL EXPENSES

Based on Expenses shown above.

Instruction	\$554,616	\$566,786
Research	655,546	676,069
Public Service	86,489	85,449
Academic Support	191,288	193,807
Libraries	48,979	47,240
Student Services	145,153	150,751
Institutional Support	137,527	139,898
Auxiliary Enterprises	141,107	142,393
TOTAL FUNCTIONAL EXPENSES	\$1,960,705	\$2,002,393

Note: Actual and budgeted figures are for the total University and are reported in thousands.

¹These nonoperating activities are not included in the budget due to the inherent difficulty of projecting investment decisions, market fluctuations and changes in actuarial assumptions.

Source: Office of Budget and Financial Reporting, October 2016.



DISTRIBUTION OF THE BUDGET — FISCAL YEAR 2017

Revenues

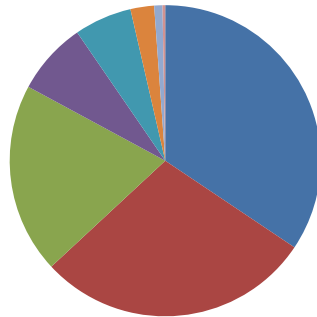

- Grants and Contracts 34.4%
- Net Tuition and Fees 28.7%
- Sales and Services, Rental Revenue, and Other 19.8%
- Commonwealth Appropriation 7.5%
- Endowment Distributions for Operations 6.0%
- Contributions for Operations 2.4%
- Commonwealth Construction Grants 0.9%
- Investment Income - Operating Investments 0.3%

Expenses

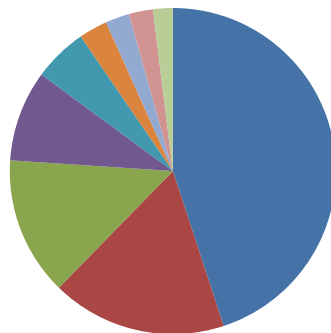

- Salaries and Wages 44.9%
- Business and Professional 17.4%
- Fringe Benefits 13.7%
- Depreciation 9.0%
- Supplies 5.4%
- Other 2.8%
- Utilities 2.4%
- Maintenance and Facilities 2.4%
- Interest 2.0%

Note: The revenue percentages are based upon budgeted Total Revenues of \$2.11 billion. The expense percentages are based upon budgeted Total Expenses of \$2.05 billion. The dollar amounts upon which these percentages are derived are displayed in the table "Consolidated Statements of Activities - Fiscal Year 2015 to 2017".

Source: Office of Budget and Financial Reporting, October 2016.



**UNDERGRADUATE FULL-TIME TWO-TERM TUITION RATES BY PENNSYLVANIA AND OUT-OF-STATE RESIDENCY
PITTSBURGH CAMPUS SCHOOLS AND REGIONAL CAMPUSES, ACADEMIC YEAR 2012-13 TO 2016-17**

For specific programs, rates may vary from those displayed in this table. A comprehensive tuition rate schedule is available at the following website: www.ir.pitt.edu/tuition.

School / Campus	2012-13	2013-14	2014-15	2015-16	2016-17
Dietrich School of Arts and Sciences, College of General Studies, School of Education, and School of Social Work					
Pennsylvania residents	\$15,730	\$16,240	\$16,872	\$17,292	\$17,688
Out-of-State residents	\$25,420	\$26,246	\$27,268	\$28,058	\$28,828
College of Business Administration					
Pennsylvania residents	\$17,568	\$18,138	\$18,844	\$19,314	\$19,758
Out-of-State residents	\$28,638	\$29,568	\$30,720	\$31,610	\$32,478
Swanson School of Engineering					
Pennsylvania residents	\$16,780	\$17,324	\$17,998	\$18,446	\$18,870
Out-of-State residents	\$27,776	\$28,678	\$29,796	\$30,660	\$31,502
School of Information Sciences					
Pennsylvania residents	\$16,940	\$17,490	\$18,172	\$18,626	\$19,054
Out-of-State residents	\$27,462	\$28,354	\$29,458	\$30,312	\$31,144
School of Dental Medicine					
Pennsylvania residents	\$15,282	\$15,778	\$16,392	\$16,800	\$17,186
Out-of-State residents	\$25,298	\$26,120	\$27,138	\$27,924	\$28,690
School of Nursing and School of Health and Rehabilitation Sciences					
Pennsylvania residents	\$19,802	\$20,444	\$21,240	\$21,770	\$22,270
Out-of-State residents	\$32,308	\$33,358	\$34,658	\$35,662	\$36,642
Johnstown, Greensburg, and Bradford					
Pennsylvania residents	\$11,970	\$12,208	\$12,452	\$12,452	\$12,688
Out-of-State residents	\$22,366	\$22,812	\$23,268	\$23,268	\$23,710
Titusville					
Pennsylvania residents	\$10,544	\$10,544	\$10,754	\$10,754	\$10,958
Out-of-State residents	\$19,918	\$19,918	\$20,316	\$20,316	\$20,702



**UNDERGRADUATE PART-TIME PER CREDIT TUITION RATES BY PENNSYLVANIA AND OUT-OF-STATE RESIDENCY
PITTSBURGH CAMPUS SCHOOLS AND REGIONAL CAMPUSES, ACADEMIC YEAR 2012-13 TO 2016-17**

For specific programs, rates may vary from those displayed in this table. A comprehensive tuition rate schedule is available at the following website:
www.ir.pitt.edu/tuition.

	2012-13	2013-14	2014-15	2015-16	2016-17
School / Campus					
Dietrich School of Arts and Sciences, College of General Studies, School of Education and School of Social Work					
Pennsylvania residents	\$655	\$676	\$703	\$720	\$737
Out-of-State residents	\$1,059	\$1,093	\$1,136	\$1,169	\$1,201
College of Business Administration					
Pennsylvania residents	\$732	\$755	\$785	\$804	\$823
Out-of-State residents	\$1,193	\$1,232	\$1,280	\$1,317	\$1,353
Swanson School of Engineering					
Pennsylvania residents	\$699	\$721	\$749	\$768	\$786
Out-of-State residents	\$1,157	\$1,194	\$1,241	\$1,277	\$1,312
School of Information Sciences					
Pennsylvania residents	\$705	\$728	\$757	\$776	\$793
Out-of-State residents	\$1,144	\$1,181	\$1,227	\$1,263	\$1,297
School of Dental Medicine					
Pennsylvania residents	\$636	\$657	\$683	\$700	\$716
Out-of-State residents	\$1,054	\$1,088	\$1,130	\$1,163	\$1,195
School of Nursing and School of Health and Rehabilitation Sciences					
Pennsylvania residents	\$825	\$851	\$885	\$907	\$927
Out-of-State residents	\$1,346	\$1,389	\$1,444	\$1,485	\$1,526
Johnstown, Greensburg, and Bradford					
Pennsylvania residents	\$498	\$508	\$518	\$518	\$528
Out-of-State residents	\$931	\$950	\$969	\$969	\$987
Titusville					
Pennsylvania residents	\$439	\$439	\$448	\$448	\$456
Out-of-State residents	\$829	\$829	\$846	\$846	\$862



**GRADUATE AND DOCTORATE-PROFESSIONAL PRACTICE FULL-TIME TWO-TERM TUITION RATES BY PENNSYLVANIA AND OUT-OF-STATE RESIDENCY
PITTSBURGH CAMPUS SCHOOLS, ACADEMIC YEAR 2012-13 TO 2016-17**

For specific programs, rates may vary from those displayed in this table. A comprehensive tuition rate schedule is available at the following website: www.ir.pitt.edu/tuition.

	2012-13	2013-14	2014-15	2015-16	2016-17
School					
Dietrich School of Arts and Sciences, School of Education, and Graduate School of Public and International Affairs					
Pennsylvania residents	\$19,336	\$19,964	\$20,742	\$21,260	\$21,748
Out-of-State residents	\$31,658	\$32,686	\$33,960	\$34,944	\$35,904
School of Social Work					
Pennsylvania residents	\$19,336	\$19,964	\$20,742	\$21,260	\$21,748
Out-of-State residents	\$26,148	\$26,996	\$28,048	\$28,860	\$29,652
Katz Graduate School of Business					
Pennsylvania residents	\$25,708	\$26,542	\$27,576	\$28,264	\$28,914
Out-of-State residents	\$34,824	\$35,954	\$37,356	\$38,438	\$39,494
Swanson School of Engineering					
Pennsylvania residents	\$22,196	\$22,916	\$23,808	\$24,402	\$24,962
Out-of-State residents	\$36,348	\$37,528	\$38,990	\$40,120	\$41,222
School of Law (not LLM)					
Pennsylvania residents	\$28,728	\$29,660	\$30,816	\$31,586	\$32,312
Out-of-State residents	\$35,704	\$36,864	\$38,300	\$39,410	\$40,492
School of Law (LLM)					
Pennsylvania residents	\$34,000	\$34,680	\$35,280	\$36,500	\$37,500
Out-of-State residents	\$34,000	\$34,680	\$35,280	\$36,500	\$37,500
School of Information Sciences					
Pennsylvania residents	\$20,332	\$20,992	\$21,810	\$22,354	\$22,868
Out-of-State residents	\$33,290	\$34,370	\$35,710	\$36,744	\$37,754
School of Dental Medicine (not DMD)					
Pennsylvania residents	\$43,212	\$44,616	\$46,356	\$47,514	\$48,606
Out-of-State residents	\$51,170	\$52,832	\$54,892	\$56,482	\$58,034
School of Dental Medicine (DMD)					
Pennsylvania residents	\$40,212	\$41,518	\$43,136	\$44,214	\$45,230
Out-of-State residents	\$46,566	\$48,078	\$49,952	\$51,400	\$52,812
School of Nursing					
Pennsylvania residents	\$22,672	\$23,408	\$24,320	\$24,928	\$25,500
Out-of-State residents	\$26,148	\$26,996	\$28,048	\$28,860	\$29,652



**GRADUATE AND DOCTORATE-PROFESSIONAL PRACTICE FULL-TIME TWO-TERM TUITION RATES BY PENNSYLVANIA AND OUT-OF-STATE RESIDENCY
PITTSBURGH CAMPUS SCHOOLS, ACADEMIC YEAR 2012-13 TO 2016-17 (continued)**

For specific programs, rates may vary from those displayed in this table. A comprehensive tuition rate schedule is available at the following website: www.ir.pitt.edu/tuition.

	2012-13	2013-14	2014-15	2015-16	2016-17
School of Pharmacy (not PharmD)					
Pennsylvania residents	\$22,672	\$23,408	\$24,320	\$24,928	\$25,500
Out-of-State residents	\$23,352	\$24,110	\$25,050	\$25,776	\$26,484
School of Pharmacy (PharmD)					
Pennsylvania residents	\$24,054	\$27,798	\$28,882	\$29,604	\$30,284
Out-of-State residents	\$26,720	\$30,870	\$32,072	\$33,002	\$33,908
Graduate School of Public Health					
Pennsylvania residents	\$22,672	\$23,408	\$24,320	\$24,928	\$25,500
Out-of-State residents	\$37,150	\$38,356	\$39,850	\$41,004	\$42,130
School of Health and Rehabilitation Sciences					
Pennsylvania residents (not DPT)	\$22,672	\$23,408	\$24,320	\$24,928	\$25,500
Out-of-State residents ¹	\$37,150	\$38,356	\$39,850	\$41,004	\$42,130
School of Health and Rehabilitation Sciences					
Pennsylvania residents (not DPT)	\$22,672	\$23,408	\$24,320	\$24,928	\$25,500
Out-of-State residents ¹	\$26,148	\$26,996	\$28,048	\$28,860	\$29,652
School of Health and Rehabilitation Sciences (DPT)²					
Pennsylvania residents	\$34,344	\$35,460	\$37,944	\$38,892	\$39,786
Out-of-State residents	\$39,033	\$40,299	\$43,125	\$44,373	\$45,591
School of Medicine (not MD)					
Pennsylvania residents	\$21,488	\$22,562	\$23,440	\$24,026	\$25,226
Out-of-State residents	\$33,968	\$35,666	\$37,056	\$38,130	\$40,036
School of Medicine (MD)					
Pennsylvania residents	\$44,726	\$46,962	\$48,792	\$50,010	\$52,510
Out-of-State residents	\$45,846	\$48,138	\$50,014	\$51,464	\$54,036

¹See the following website for relevant programs: www.ir.pitt.edu/tuition.

²Rates shown for this program are for three (not two) terms.



GRADUATE PART-TIME PER CREDIT TUITION RATES BY PENNSYLVANIA AND OUT-OF-STATE RESIDENCY PITTSBURGH CAMPUS SCHOOLS, ACADEMIC YEAR 2012-13 TO 2016-17

For specific programs, rates may vary from those displayed in this table. A comprehensive tuition rate schedule is available at the following website: www.ir.pitt.edu/tuition.

Doctorate - Professional Practice figures are not shown as various rates apply, such as fractional full-time rates and per credit rates for courses that are outside the curriculum.

School	2012-13	2013-14	2014-15	2015-16	2016-17
Dietrich School of Arts and Sciences, School of Education, and Graduate School of Public Health					
Pennsylvania residents	\$782	\$807	\$838	\$858	\$877
Out-of-State residents	\$1,295	\$1,337	\$1,389	\$1,429	\$1,468
School of Social Work					
Pennsylvania residents	\$782	\$807	\$838	\$858	\$877
Out-of-State residents	\$1,069	\$1,103	\$1,146	\$1,179	\$1,211
Katz Graduate School of Business					
Pennsylvania residents	\$1,107	\$1,145	\$1,189	\$1,218	\$1,246
Out-of-State residents	\$1,655	\$1,710	\$1,776	\$1,827	\$1,877
Swanson School of Engineering					
Pennsylvania residents	\$1,054	\$1,088	\$1,130	\$1,158	\$1,184
Out-of-State residents	\$1,721	\$1,776	\$1,845	\$1,898	\$1,950
School of Law					
Pennsylvania residents	\$1,085	\$1,120	\$1,163	\$1,192	\$1,219
Out-of-State residents	\$1,567	\$1,617	\$1,680	\$1,728	\$1,775
School of Information Sciences					
Pennsylvania residents	\$830	\$856	\$889	\$911	\$931
Out-of-State residents	\$1,371	\$1,415	\$1,470	\$1,512	\$1,553
School of Dental Medicine					
Pennsylvania residents	\$1,786	\$1,844	\$1,915	\$1,962	\$2,007
Out-of-State residents	\$2,122	\$2,190	\$2,275	\$2,340	\$2,404
School of Nursing					
Pennsylvania residents	\$925	\$955	\$992	\$1,016	\$1,039
Out-of-State residents	\$1,069	\$1,103	\$1,146	\$1,179	\$1,211
School of Pharmacy					
Pennsylvania residents	\$925	\$955	\$992	\$1,016	\$1,039
Out-of-State residents	\$955	\$986	\$1,024	\$1,053	\$1,081
Graduate School of Public Health and School of Health and Rehabilitation Sciences					
Pennsylvania residents	\$925	\$955	\$992	\$1,016	\$1,039
Out-of-State residents	\$1,523	\$1,572	\$1,633	\$1,680	\$1,726
School of Medicine					
Pennsylvania residents	\$877	\$920	\$955	\$978	\$1,026
Out-of-State residents	\$1,393	\$1,462	\$1,519	\$1,563	\$1,641



RESEARCH INFORMATION



SPONSORED RESEARCH AND OTHER SPONSORED PROGRAMS EXPENSES BY SCHOOL AND OTHER AREA OR PROGRAM — FISCAL YEAR 2016

School	Sponsored Research	Other Sponsored Programs	Total
School of Medicine	\$300,285	\$46,218	\$346,503
Dietrich School of Arts and Sciences	54,504	5,574	60,078
Graduate School of Public Health	47,378	12,409	59,787
Swanson School of Engineering	25,097	2,463	27,560
School of Social Work	668	20,847	21,515
School of Education	2,352	15,052	17,404
School of Health and Rehabilitation Sciences	11,371	3,256	14,627
School of Pharmacy	6,618	1,332	7,950
School of Nursing	4,203	2,069	6,272
School of Dental Medicine	5,225	487	5,712
University Center for International Studies	41	2,540	2,581
School of Information Sciences	1,176	818	1,994
Graduate School of Public and International Affairs	1,519	266	1,785
Katz Graduate School of Business	634	11	645
Greensburg Campus	0	627	627
Johnstown Campus	0	361	361
School of Law	0	240	240
Bradford Campus	0	217	217
Other Area or Program			
Western Psychiatric Institute and Clinic	50,727	11,161	61,888
University of Pittsburgh Cancer Institute	47,678	8,003	55,681
School of Medicine Division Administration	10,349	4,853	15,202
Learning Research and Development Center	6,437	951	7,388
College Work Study Program	0	2,385	2,385
University Center for Social and Urban Research	892	1,152	2,044
Office of the Senior Vice Chancellor, Health Sciences	11	1,415	1,426
Supplemental Educational Opportunity Grant Program	0	1,264	1,264
Office of the Provost	10	1,247	1,257
Chancellor	0	499	499
Other	0	225	225
Student Affairs	0	162	162
Libraries	0	113	113
Honors College	0	45	45
Associate Vice Chancellor Human Resources	0	44	44
Pell Grant Program	0	25	25
Education - University Service Programs	0	10	10
Teacher Education Assistance for College and Higher Education Grants (TEACH Grants)	0	5	5
Total	<u>\$577,175</u>	<u>\$148,346</u>	<u>\$725,521</u>
Plus Financial Statement Adjustments			\$1,010
Total per the Financial Statements			<u>\$726,531</u>

Notes: Figures are for the total University and are reported in thousands.

Sponsored Research, as referenced in this table, comprises both the direct costs attributable to the "Research" expense category and the indirect costs attributed to other expense categories. The direct cost portion and institutionally-funded (i.e., non-sponsored) research expenses (the latter not shown in this table) comprise the amount shown for the functional expense category "Research" for FY 2016. These data appear in the *Fact Book* table, *Consolidated Statements of Revenues, Expenses, and Changes in Net Assets, Fiscal Year 2015 to 2017*.

Source: Office of Research and Cost Accounting, October 2016.



CENTERS, INSTITUTES, LABORATORIES, AND CLINICS 2016-17

University Centers and Institutes¹

Learning Research and Development Center
University Center for International Studies

University Center for Social and Urban Research
University of Pittsburgh Cancer Institute

Centers, Institutes, Laboratories, and Clinics by School

Dietrich School of Arts and Sciences

Also, see "Jointly-Administered Centers."

Academic Resource Center
Allegheny Observatory
Behavioral Physiology Laboratory
Borges Center
Center for African American Poetry and Poetics (CAAPP)
Center for American Politics and Society
Center for Combinatorial Chemistry (CCC)
Center for Comparative Archaeology
Center for Parallel, Distributed, and Intelligent Systems
Clinical Psychology Center
Discipline Based Science Education Research Center
Economic Policy Institute
English Language Institute
Humanities Center
Institute for Statistics and Applications
Less Commonly Taught Languages Center
Math Assistance Center
Pittsburgh Bacteriophage Institute
Pittsburgh Experimental Economics Laboratory
Pittsburgh Particle Physics, Astrophysics, and Cosmology Center
(PITTPACC)
Pittsburgh Quantum Institute
Pymatuning Laboratory of Ecology
Robert Henderson Language Media Center
Surface Science Center
World History Center
The Writing Center

College of General Studies

McCarl Center for Nontraditional Student Success
Osher Lifelong Learning Institute

Katz Graduate School of Business

Also, see "Jointly-Administered Centers."

Artificial Intelligence Management Laboratory
Center for Executive Education
Center for Health and Care Work
Center for Supply Chain Management
David Berg Center for Ethics and Leadership

School of Education

Center for Motivation and Engagement
Center for Urban Education
Institute for International Studies in Education
Office of Child Development
Physical Activity and Weight Management Research Center
Pittsburgh Learning Policy Center
Reading Center
Western Pennsylvania Writing Project

Swanson School of Engineering

Also, see "Jointly-Administered Centers."

Basic Metals Processing Research Institute
Center for Assistive Technologies
Center for Bioengineering
Center for Complex Engineered Multifunctional Materials
Center for Energy

Swanson School of Engineering (continued)

Center for Industry Studies
Center for Medical Innovation
Center for Sustainable Transportation Infrastructure
Engineering Education Research Center
Engineering Research Center in Biometallics (NSF)
McGowan Institute for Regenerative Medicine
Manufacturing Assistance Center
Mascaro Center for Sustainable Innovation
Materials-Micro Characterization Laboratory
Musculoskeletal Research Center
Radio Frequency Identification (RFID) Center of Excellence
Swanson Center for Micro and Nano Systems
Swanson Center for Product Innovation

School of Law

Also, see "Jointly-Administered Centers."

Energy Law and Policy Institute
Environmental Law Clinic
Family Law Clinic
Health Law Clinic
Immigration Law Clinic
Innovation Practice Institute
Low Income Taxpayer Clinic
Securities Arbitration Clinic
The Sikov Elder Law Clinic
Veterans' Practicum



CENTERS, INSTITUTES, LABORATORIES, AND CLINICS 2016-17

Centers, Institutes, Laboratories, and Clinics by School (continued)

Graduate School of Public and International Affairs

Also, see "Jointly-Administered Centers."

Center for Disaster Management
Center for Metropolitan Studies
Ford Institute for Human Security
Graduate School of Public and International Affairs Nonprofit Clinic
Johnson Institute for Responsible Leadership
Shale Gas Governance Center

School of Social Work

Center on Race and Social Problems
Child Welfare Resource Center

School of Information Sciences

Also, see "Jointly-Administered Centers."

Augmentation Research lab
Decision Systems Research Lab
Geoinformatics Research Lab
Group for Research on Idealized Neural Systems Lab
Laboratory of Education and Research on Security Assured Information Systems (LERSAIS)
Learning Technologies Lab
Personalized Adaptive Web Systems Research Lab
Sara Fine Institute
Scholarship for Service Research Lab
Social Analytics Lab (SOANA)
Spatial Information Research Group Lab
Student Research Center and Usability Lab
Teaching and Learning Research Lab (TALER)
Usability Lab (U/Lab)

School of Dental Medicine

Also, see "Jointly-Administered Centers."

Center for Craniofacial and Dental Genetics
Center for Craniofacial Regeneration
Center for Dental Informatics
Center for Oral Health Research in Appalachia
Center for Informatics in Oral Health Translational Center
Center for Patients with Special Needs
Dental Registry and DNA Repository
Multidisciplinary Implant Center

School of Nursing

Also, see "Jointly-Administered Centers."

Center for Research and Evaluation

School of Pharmacy

Also, see "Jointly-Administered Centers."

Center for Clinical Pharmaceutical Sciences
Center for Education and Drug Abuse Research
Center for Pharmacogenetics
Computational Chemical Genomics Screening Center
Pharmacodynamic Research Center
Pharmacoinformatics and Outcomes Research

Graduate School of Public Health

Also, see "Jointly-Administered Centers."

Center for Aging and Population Health
Center for the Environmental Basis for Human Disease
Center for Free Radical and Antioxidant Health
Center for Global Health
Center for Health Equity
Center for Healthy Environments and Community
Center for LGBT Health Research
Center for Occupational Biostatistics and Epidemiology
Center for Public Health Practice
Center for Rural Health Practice
Comparative Effectiveness Research Core
Concept Mapping Institute
Diabetes Prevention Support Center
Epidemiology Data Center
HIV Prevention and Care Project
Institute for Evaluation Sciences in Community Health
Models of Infectious Disease Agent Study - National Center of Excellence
Pennsylvania/Mid-Atlantic AIDS Education and Training Center
Pennsylvania Public Health Training Center
Public Health Dynamics Laboratory

School of Medicine

Also, see "Jointly-Administered Centers."

Advanced Center for Interventions and Services Research for Early Onset Mood and Anxiety Disorders
Advanced Center for Interventions and Services Research for Late Life Mood Disorders
Alzheimer Disease Research Center
Brain Trauma Research Center
Center for Biologic Imaging
Center for Clinical Pharmacology
Center for Primary Care Community-Based Research
Center for Research on Health Care
Cystic Fibrosis Research Center
HIV/AIDS Clinical Research Program
Nutrition and Obesity Research Center
Ophthalmology and Visual Sciences Research Center
Pittsburgh Center for Pain Research
Westmoreland County Community Neurosurgery

School of Health and Rehabilitation Sciences

Also, see "Jointly-Administered Centers."

Center for Balance Disorders - Jordan Center
Center for Emergency Medicine
Centers for Rehab Services
Cognitive Skills Enhancement Program - Hiram G. Andrews Center
Human Engineering Research Laboratories
Neuromuscular Research Laboratory
Rehabilitation Engineering Research Center on Spinal Cord Injury
Rehabilitation Engineering Research Center on Telerehabilitation



CENTERS, INSTITUTES, LABORATORIES, AND CLINICS 2016-17

Centers, Institutes, Laboratories, and Clinics: Other Academic Units and the Regional Campuses

Office of the Provost and Senior Vice Chancellor

Center for Instructional Development and Distance Education
Center for Philosophy of Science
Real-time Outbreak and Disease Surveillance Laboratory

Office of Student Affairs

Student Health Service
University Counseling Center

University Center for International Studies

Also, see "Jointly-Administered Centers."

African Studies Program
Asian Studies Center
Center for Latin American Studies
Center for Russian and East European Studies
European Studies Center
Global Studies Center
Jean Monnet European Union Center of Excellence

University Library System

Center for American Music

Johnstown Campus

John P. and Joyce Murtha Center for Continuing Education
and Professional Development

Greensburg Campus

Center for Applied Research
Center for the Digital Text

Bradford Campus

Allegheny Institute of Natural History
American Refining Group/Harry R. Halloran Jr. Energy Institute
Center for Leadership and Service
Center for Rural Health Practice

Centers, Institutes, Laboratories, and Clinics by School: Jointly-Administered Centers

Dietrich School of Arts and Sciences/Health Sciences²

Drug Discovery Institute

Dietrich School of Arts and Sciences/Health Sciences²/
School of Law

Center for Bioethics and Health Law

Dietrich School of Arts and Sciences/School of Medicine

Center for Neuroanatomy with Neurotropic Viruses
Center for the Neural Basis of Cognition
Center for Neuroscience
Conte Center for the Neuroscience of Mental Disorders
Pittsburgh Institute for Neurodegenerative Diseases
University Community Leaders and Individuals with Disabilities Center

Dietrich School of Arts and Sciences/Swanson
School of Engineering

Center for Molecular and Materials Simulations
Center for Simulation and Modeling
Petersen Institute of NanoScience and Engineering

Graduate School of Public and International Affairs/
Katz Graduate School of Business

Center for Conflict Resolution and Negotiation

Graduate School of Public and International Affairs/
University Center for International Affairs

Matthew B. Ridgway Center for International Security Studies

Health Sciences²

Center for Continuing Education in the Health Sciences
Center for Environmental Oncology
Center for Injury Research and Control
Center for Postdoctoral Affairs
Division of Laboratory Animal Resources
Genomics and Proteomics Core Laboratories
Head and Neck Cancer Specialized Program of Research
Excellence
Health Policy Institute
Institute for Clinical Research Education
Lung Cancer Specialized Program of Research Excellence
National Center for Multiscale Modeling of Biological Systems
Pittsburgh AIDS Center for Treatment
Safar Center for Resuscitation Research
Systems Neuroscience Institute



CENTERS, INSTITUTES, LABORATORIES, AND CLINICS 2016-17

Centers, Institutes, Laboratories, and Clinics by School: Jointly-Administered Centers (continued)

Health Sciences²/Children's Hospital of Pittsburgh/

Magee-Womens Hospital and Research Institute
Pittsburgh Cytogenetics Laboratory

Health Sciences²/Swanson School of Engineering

Center for Vascular Remodeling and Regeneration
Magnetic Resonance Research Center
McGowan Institute for Regenerative Medicine
Pittsburgh Claude D. Pepper Older Americans Independence Center
VA Engineering Resource Center

Health Sciences²/UPMC

Brain Institute
Center for Assistive Technology
Center for Health Security
Center for Sports Medicine
Center for Vaccine Research
Clinical and Translational Science Institute
Institute on Aging
Institute for Personalized Medicine
Peter M. Winter Institute of Simulation Education and Research
Physical Therapy Clinical and Translational Research Center
Swallowing Disorders Center
University of Pittsburgh Cancer Institute

**Katz Graduate School of Business/University Center
for International Studies**

International Business Center

**School of Health and Rehabilitation Sciences/Swanson School of
Engineering/VA Pittsburgh Health Care System/UPMC**

Human Engineering Research Laboratories (HERL)

School of Health and Rehabilitation Sciences/VA

Pittsburgh Health Care System/UPMC
University of Pittsburgh Model Center on Spinal Cord Injury

School of Law/University Center for International Studies

Center for International Legal Education

School of Medicine/Children's Hospital of Pittsburgh

Benedum Pediatric Trauma Program
Pediatric Center for Neuroscience
Pediatric Clinical and Translational Research Center
Pediatric Imaging Research Center
Pediatric Neurotrauma Center

**School of Medicine/Children's Hospital of Pittsburgh/
Magee-Womens Hospital and Research Institute**

Fetal Diagnosis and Treatment Center
University of Pittsburgh Diabetes Institute

**School of Medicine/Magee-Womens Hospital and
Research Institute**

Center for Diabetes and Pregnancy
Center for Family Planning Research
Center for Fertility and Reproductive Endocrinology
Center for Research in Reproductive Physiology
Ovarian Cancer Center of Excellence
Pittsburgh Development Center

School of Medicine/UPMC

Affect Regulation and Adolescent Brain Center
American Parkinson Disease Association Center for Advanced
Research
Arthritis Institute
Anatomic Pathology Centers of Excellence
Asthma Institute
Bariatric Center of Excellence
Benedum Geriatrics Center
Brain and Spine Injury Center
Center for Advanced Brain Magnetic Source Imaging
Center for ALS Research
Center for Audiology
Center for Balance Disorders
Center for Clinical Neurophysiology
Center for Diabetes and Endocrinology
Center for Emergency Medicine of Western Pennsylvania
Center for Endovascular and Exovascular Therapy
Center for Hemochromatosis and Iron Overload Disorders
Center for Innovation in Restorative Medicine
Center for Image-Guided Neurosurgery
Center for Integrative Medicine
Center for Intestinal Health and Nutrition Support
Center for Liver Diseases
Center for Overcoming Problem Eating
Center for Pathology Informatics
Center for Surgical Pain Management
Center for Translational Mental Health Research
Center for Women's Digestive Health
Charles T. Campbell Eye Microbiology Laboratory
Clinical Research, Investigation, and Systems Modeling of
Acute Illness Center



CENTERS, INSTITUTES, LABORATORIES, AND CLINICS 2016-17

Centers, Institutes, Laboratories, and Clinics by School: Jointly-Administered Centers (continued)

School of Medicine/UPMC (continued)

Comprehensive Epilepsy Center
 Comprehensive Lung Center
 Comprehensive Prostate and Urologic Cancer Center
 Cosmetic Surgery and Skin Health Center
 Cranial Base Surgery Center
 Cranial Nerve and Brainstem Disorders Program
 Cutaneous Oncology Center
 Digestive Disorders Center
 Emphysema COPD Research Center
 Eye and Ear Institute, University of Pittsburgh Medical Center
 Eye Center
 Fox Center for Vision Restoration
 Gastrointestinal Cancer Prevention and Treatment Center
 Heart, Lung, and Esophageal Surgery Institute
 Heart and Vascular Institute
 Hillman Cancer Center
 Human Neural Prosthetics Program
 Inflammatory Bowel Disease Center
 Institute for Doctor-Patient Communication
 Institute for Rehabilitation and Research
 Institute to Enhance Palliative Care
 Kidney Stone Center
 Late-Life Depression Evaluation and Treatment Center
 LHAS Women's Heart Center
 Limb Preservation Center

School of Medicine/UPMC (continued)

Magee-Womens Research Institute
 Magnetic Resonance Research Center
 McGowan Institute for Regenerative Medicine
 Minimally Invasive Endoneurosurgery Center
 Model Center on Spinal Cord Injury
 Model Center on Traumatic Brain Injury
 Neurogastroenterology and Motility Center
 Neurosurgical Oncology Center
 Osteoporosis Prevention and Treatment Center
 Pancreas and Biliary Center
 PET Research Center
 Rheumatoid Arthritis Center
 Simmons Center for Interstitial Lung Disease
 Skull Base Surgery Center
 Sleep Medicine Center
 Spasticity Evaluation and Treatment Institute
 STAR Center (Services for Teens at Risk)
 Stroke Institute
 Surgical Epilepsy Center
 Thomas E. Starzl Transplantation Institute
 University of Pittsburgh Headache Center
 Vascular Medicine Institute
 Weight Management and Wellness Center
 Western Psychiatric Institute and Clinic

School of Medicine/VA Pittsburgh Health Care System

Center for Health Equity and Research Promotion
 Geriatric Research Education and Clinical Center

Swanson School of Engineering/School of Information Sciences.
Graduate School of Public Health/School of Medicine

Center for National Preparedness

University of Pittsburgh/Carnegie Mellon University

Center for the Neural Basis of Cognition
 National Center of Excellence for Computational Drug Abuse
 Research
 Pittsburgh Center for Social History
 Pittsburgh Mind/Body Center
 Pittsburgh NMR Center for Biomedical Research
 Quality of Life Technology Center

University of Pittsburgh/Carnegie Mellon University/
Westinghouse Electric Corporation

Pittsburgh Supercomputing Center

University-wide

Institute of Politics

¹Centers and institutes in the category "University Centers and Institutes" are distinguished by organizational permanence, programmatic autonomy, and an annual operating budget fiscally independent of any other academic, research and/or services unit.

²Centers and institutes listed are jointly administered by two or more schools of the Health Sciences, including: Graduate School of Public Health, School of Dental Medicine, School of Health and Rehabilitation Sciences, School of Nursing, School of Pharmacy, and School of Medicine.

Notes: The centers, institutes, laboratories, and clinics listed are University of Pittsburgh or University affiliated organizations. They are either single or multidisciplinary in scope, and are generally involved in some combination of education, research or service activities. Each center, institute, laboratory, and clinic is listed under the name of the unit with which it is associated.

Source: Office of the Provost, November 2016.



SPONSORED RESEARCH AND OTHER SPONSORED PROGRAMS — EXPENSES BY SPONSOR — FISCAL YEAR 2016

	<u>Sponsored Research</u>	<u>Other Sponsored Programs</u>	<u>Total</u>
Federal			
National Institutes of Health	\$386,417	\$37,188	\$423,605
National Science Foundation	19,529	3,548	23,077
Department of the Army	19,177	10	19,187
Department of Education	2,562	6,978	9,540
Health Resources and Services Administration	1,037	8,218	9,255
Department of Navy	7,870	20	7,890
Center for Disease Control and Prevention	6,761	102	6,863
Department of Energy	5,171	602	5,773
Department of Veterans Affairs	2,351	2,771	5,122
Administration for Children and Families	87	4,067	4,154
Department of the Air Force	3,560	0	3,560
Administration for Community Living	3,036	177	3,213
Agency for Healthcare Research and Quality	1,665	1,183	2,848
Department of Justice	717	0	717
Other	3,410	1,426	4,836
Pass Through Funding	<u>69,007</u>	<u>35,095</u>	<u>104,102</u>
Total Federal	532,357	101,385	633,742
Companies and Foundations	22,006	26,270	48,276
State and Local Governments	3,981	6,919	10,900
Other Agencies and Institutions	<u>18,831</u>	<u>13,772</u>	<u>32,603</u>
Total	\$577,175	\$148,346	\$725,521
Plus Financial Statement Adjustments			\$1,010
Total per the Financial Statements			<u>\$726,531</u>

Notes: Figures are for the total University and are reported in thousands.

Sponsored Research, as referenced in this table, comprises both the direct costs attributable to the "Research" expense category and the indirect costs attributed to other expense categories. The direct cost portion and institutionally-funded (i.e., non-sponsored) research expenses (the latter not shown in this table) comprise the amount shown for the functional expenses category "Research" for FY 2016. These data appear in the *Fact Book* table, *Consolidated Statements of Revenues, Expenses, and Changes in Net Assets, Fiscal Year 2015 to 2017*.

Source: Office of Research and Cost Accounting, October 2016.



LIBRARY COLLECTIONS AND SERVICES



**LIBRARY COLLECTIONS — UNIVERSITY LIBRARY SYSTEM, HEALTH SCIENCES LIBRARY SYSTEM, LAW LIBRARY AND UNIVERSITY TOTAL
FISCAL YEAR 2014, 2015 AND 2016**

	2014	2015	2016
University Library System¹			
Titles Held	4,632,470	4,700,309	4,762,499
Volumes Held	6,621,624	6,856,174	7,011,321
E-books - Included in Volumes Held	1,265,835	1,363,369	1,483,478
Health Sciences Library System²			
Titles Held	148,776	105,878	107,213
Volumes Held	284,210	152,357	153,299
E-books - Included in Volumes Held	3,622	4,741	5,101
Law Library			
Titles Held	437,054	437,413	482,340
Volumes Held	218,243	213,641	208,945
E-books - Included in Volumes Held	--	--	1
<hr/>			
University Total			
Titles Held	5,218,300	5,243,600	5,352,052
Volumes Held	7,124,077	7,222,172	7,373,565
E-books - Included in Volumes Held	1,269,457	1,368,110	1,488,580

¹The University Library System includes the Allegheny Observatory Library, Archives Service Center, African American Collection, Buhl Social Work Collection, Center for American Music, Chemistry Library, Computer Science Collection, Special Collections, Bevier Engineering Library, East Asian Collection, Frick Fine Arts Library, Hillman Library, Langley Library, Music Library, Library Collections Storage Unit, and the libraries located at the regional campuses of Bradford, Greensburg, Johnstown and Titusville.

²The Health Sciences Library System includes the Falk Library of the Health Sciences, the UPMC Shadyside Libraries, and the Children's Hospital Library.

Note: The figures shown for Titles Held and Volumes Held reflect items in all formats - print and electronic.

Source: University Library System, September 2016.



**LIBRARY SERVICES — UNIVERSITY LIBRARY SYSTEM, HEALTH SCIENCES LIBRARY SYSTEM, LAW LIBRARY AND UNIVERSITY TOTAL
FISCAL YEAR 2014, 2015 AND 2016**

	University Library System ¹			Health Sciences Library System ²			Law Library			University Total			
	2014	2015	2016	2014	2015	2016	2014	2015	2016	2014	2015	2016	
Circulation Transactions	170,594	159,194	165,865	11,989	14,961	13,333	1,870	1,743	1,467	184,453	175,898	180,665	
Interlibrary Loans	49,915	47,717	43,859	20,602	20,472	23,233	300	192	297	70,817	68,381	67,389	
Reference Transactions	43,239	41,762	39,638	15,766	11,240	13,020	1,894	1,309	1,034	60,899	54,311	53,692	
Library Instruction Sessions	601	816	888	454	487	465	67	74	108	1,122	1,377	1,461	
Number of Participants in Instruction Sessions	13,308	16,804	19,170	4,450	5,406	4,733	688	701	4,710	18,444	22,911	28,613	
Visitors (Gate Counts) ³	1,798,484	1,845,956	1,956,606	231,913	222,283	242,875	--	--	--	2,030,397	2,068,239	2,199,481	
Digital Services – All Libraries⁴													
Number of Regular Searches in Databases											8,403,027	4,104,641	3,713,773
Number of Full Text Article Downloads											9,222,912	10,038,052	7,263,643

¹The University Library System includes the Allegheny Observatory Library, Archives Service Center, African American Collection, Buhl Social Work Collection, Center for American Music, Chemistry Library, Computer Science Collection, Special Collections, Bevier Engineering Library, East Asian Collection, Frick Fine Arts Library, Hillman Library, Langley Library, Music Library, Library Collections Storage Unit, and the libraries located at the regional campuses of Bradford, Greensburg, Johnstown and Titusville.

²The Health Sciences Library System includes the Falk Library of the Health Sciences, the UPMC Shadyside Libraries, and the Children's Hospital Library.

³The Law Library does not record gate counts.

⁴Decreases in use of electronic usage is a result of changes in reporting requirements that are defined by the Association of Research Libraries. The 2014 figure for database searches reflects both searches and sessions while the figure for each of 2015 and 2016 reflects searches only.

Source: University Library System, September 2016.



INSTITUTIONAL ADVANCEMENT



VOLUNTARY SUPPORT BY SOURCE OF GIVING - FISCAL YEAR 2012 TO 2016

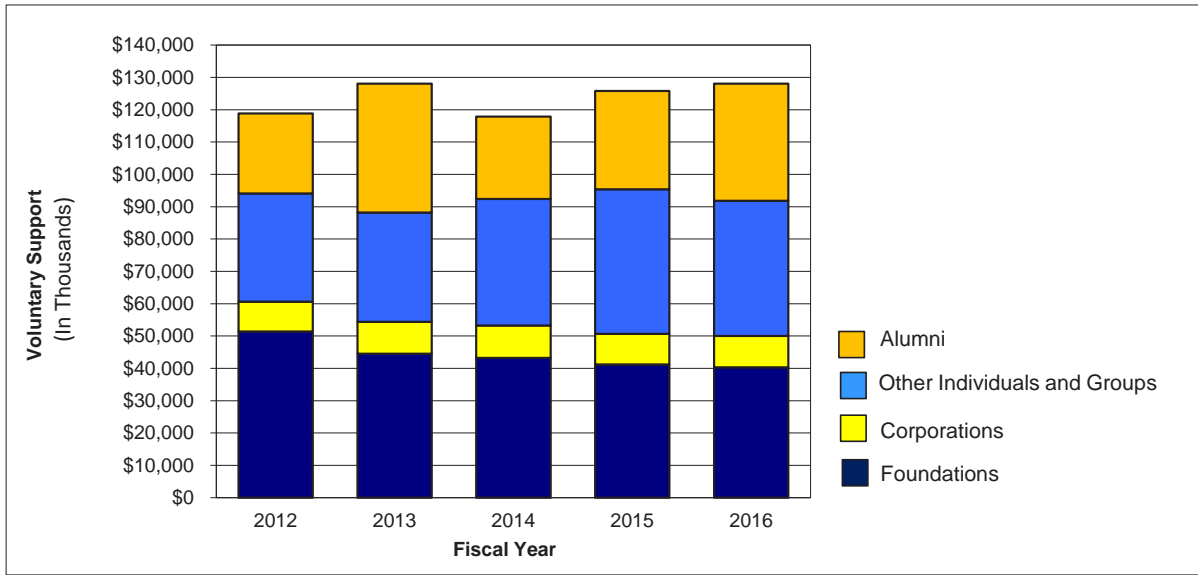

Fiscal Year	Alumni	Other Individuals and Groups	Corporations	Foundations	Voluntary Support All Sources
2012	\$24,798,899	\$33,418,750	\$9,270,886	\$51,382,080	\$118,870,615
2013	39,858,294	33,743,560	9,851,223	44,573,310	128,026,387
2014	25,419,554	39,199,010	9,990,835	43,247,075	117,856,474
2015	30,408,640	44,739,390	9,391,961	41,256,179	125,796,170
2016	36,235,042	41,790,615	9,696,506	40,315,346	128,037,509

Note: Voluntary Support figures shown in this table are point-in-time, and as such, serve only as a reference point. Other presentations of these data may take into account changes in donor specifications and various other developments.

Source: Institutional Advancement, October 2016.



VOLUNTARY SUPPORT BY SUPPORT CATEGORY - FISCAL YEAR 2016

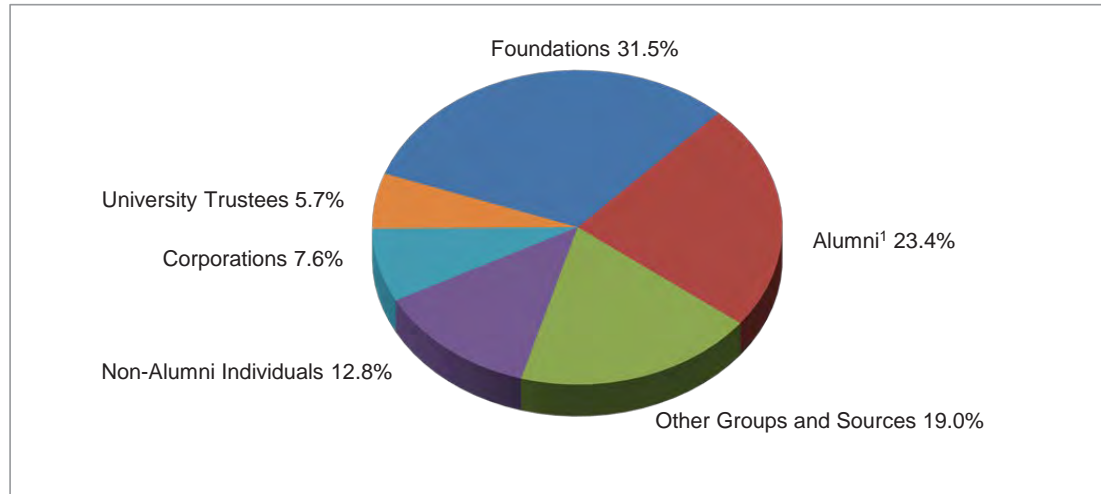

Support Category	Voluntary Support
Foundations	\$40,315,346
Alumni ¹	29,983,132
Other Groups and Sources	24,294,560
Non-Alumni Individuals	16,450,268
Corporations	9,696,506
University Trustees	7,297,697
Support Category Total	\$128,037,509

¹University of Pittsburgh alumni who serve as members of the University Board of Trustees are included under the support category designated as *University Trustees*.

Note: Voluntary Support figures shown in this table are point-in-time, and as such, serve only as a reference point. Other presentations of these data may take into account changes in donor specifications and various other developments.

Source: Institutional Advancement, October 2016.

Alumni Residing in the United States by State or Territory 2016

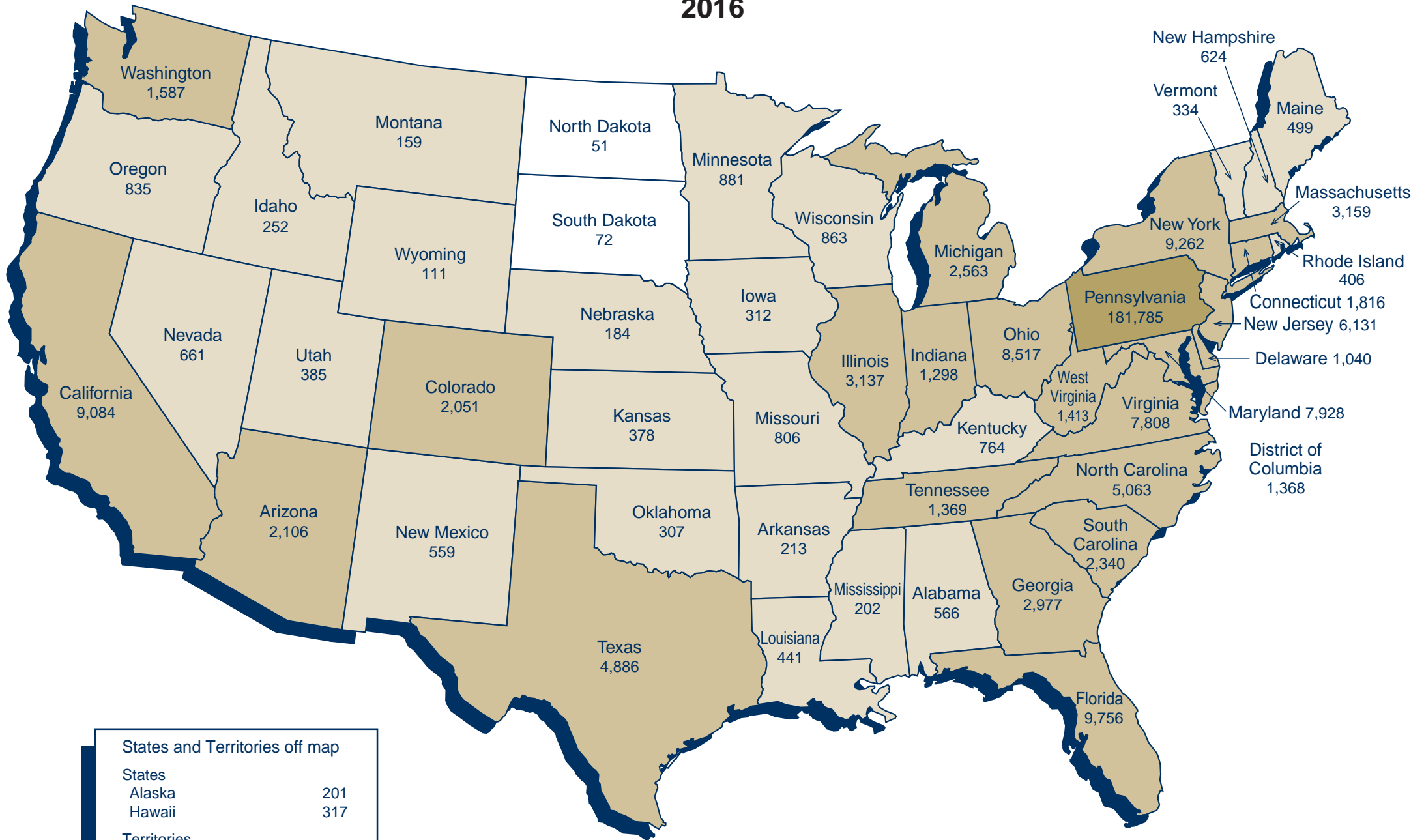

States and Territories off map	
States	
Alaska	201
Hawaii	317
Territories	
American Samoa	2
Guam	19
Northern Mariana Islands	1
Puerto Rico	78
Virgin Islands	67

Alumni of Record	
Pennsylvania	181,785
Other U.S. <i>(Includes 97 Unclassified)</i>	108,306
Outside U.S.*	13,138
Alumni of Record Total	303,229
Living Alumni Without Current Address	20,978
Total Living Alumni	324,207

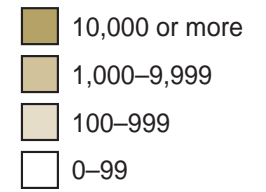

Note: Alumni data reflected in the above map are the five campuses of the University of Pittsburgh's alumni of record. Total living alumni include these alumni of record, as well as those alumni who are without a current address.

Source: Office of Institutional Advancement, October 2016.

*Not shown on this map.