



# FACT BOOK 2019

University of Pittsburgh  
Office of Institutional Research



## Foreword

The Office of Institutional Research is pleased to present the University of Pittsburgh *Fact Book 2019*. This annually produced book is intended to be a useful source of information about the University of Pittsburgh. The information provided on these pages reflects much of what Institutional Research reports on behalf of the University, throughout the year. The Fact Book includes the most current information available for either an academic or fiscal year, as well as historical information.

Most of the information included in the Fact Book is compiled by Institutional Research from data sources developed by the office to respond to the planning, budgeting, and governmental compliance requirements of the University. If the source of the data presented is different from Institutional Research, the office providing this information is cited. In regards to these offices, Institutional Research is wholeheartedly grateful for the assistance that they have provided. IR's Director, Bob Goga, along with Information and Reporting Analyst, Diane Drazdzinski, while primarily responsible for content and presentation, are also grateful for the valuable support and significant contribution provided by IR Project Director, Rob Rodgers.

We hope that you find the Fact Book useful and informative. We encourage your comments and suggestions on how to improve future editions.





## TABLE OF CONTENTS

### GENERAL INFORMATION

Mission Statement .....	2
Guide to <i>Fact Book</i> Definitions .....	3
Specialized Accreditations by School, Program, and Accrediting Agency .....	6
Member Institutions of the Association of American Universities .....	12
University Maps	
Pittsburgh Campus Map .....	13
Johnstown Campus Map .....	15
Greensburg Campus Map.....	16
Titusville Campus Map.....	17
Bradford Campus Map.....	18

### UNIVERSITY ORGANIZATION

University of Pittsburgh, Membership of the Board of Trustees, 2018-2019 .....	20
Officers of the University of Pittsburgh, 2018-2019.....	21
University Officers .....	22
Chancellor and Chief Executive Officer.....	23
Senior Vice Chancellor for Engagement .....	24
Provost and Senior Vice Chancellor – Deans/Directors/Presidents .....	25
Provost and Senior Vice Chancellor – Other Academic Areas .....	26
Senior Vice Chancellor for Health Sciences – Deans and Vice Chancellors .....	27
Senior Vice Chancellor for Health Sciences – Institute Directors .....	28
Vice Provost and Dean of Students.....	29
Senior Vice Chancellor for Research .....	30
Senior Vice Chancellor for Business and Operations .....	31
Senior Vice Chancellor and Chief Financial Officer .....	32
Vice Chancellor for Development and Alumni Relations .....	33

### STUDENT INFORMATION

Headcount Enrollment by Campus, School, Level, and Status, Fall Term 2018.....	35
Full-Time Equivalent Enrollment by Campus, School, and Level, Fall Term 2018 .....	36
Headcount Enrollment by Campus, Level, and School, Fall Term 2014-2018.....	37
Full-Time Equivalent Enrollment by Campus, Level, and School, Fall Term 2014-2018 .....	38
Headcount Enrollment by Campus, School, Level, and Gender, Fall Term 2018.....	39
Headcount Enrollment by Level, Campus, School, and Ethnicity, Fall Term 2018 .....	40



## TABLE OF CONTENTS

### STUDENT INFORMATION (continued)

Headcount Enrollment by Campus, Status, Level, and Residency, Fall Term 2018 .....	41
Headcount Enrollment by Age, Level, and Status, Pittsburgh Campus, Fall Term 2018 .....	42
Headcount Enrollment by Age, Level, and Status, Regional Campuses, Fall Term 2018 .....	43
Headcount Enrollment by Pennsylvania County, Fall Term 2018 .....	44
Headcount Enrollment by Pennsylvania County, Total University, Fall Term 2018 .....	45
Headcount Enrollment by State or U.S. Territory, Fall Term 2018 .....	46
Headcount Enrollment by State or U.S. Territory, Total University, Fall Term 2018 .....	47
Headcount Enrollment by International Students by Country of Origin, Fall Term 2018 .....	48

### DEGREE AND CERTIFICATE PROGRAMS

Degree and Certificate Programs Offered by School and Degree and Certificate Type, Fall Term 2018 .....	51
Number of Degree Programs Offered by Degree Category and Degree Type, Pittsburgh Campus, Regional Campuses, and University Total, Fall Term 2018 .....	62
Number of Certificate and Degree Programs Offered by Certificate/Degree Category and School, Pittsburgh Campus, Regional Campuses, and University Total, Fall Term 2018 .....	66
Degrees and Certificates Awarded by Campus and Certificate/Degree Category, Fiscal Year 2014 to 2018 .....	67
Degrees and Certificates Awarded by Certificate/Degree Category and Campus, Fiscal Year 2014 to 2018 .....	68
Degrees and Certificates Awarded by Certificate/Degree Category and School/Campus, Fiscal Year 2014 to 2018 .....	69
Degrees and Certificates Awarded by School/Campus and Certificate/Degree Category, Fiscal Year 2014 to 2018 .....	73

### FACULTY AND STAFF INFORMATION

Full-Time and Part-Time Employees by School and Employee Type, Fall Term 2018 .....	77
Full-Time Employees by Ethnicity and Gender, Fall Term 2018 .....	78
Full-Time Employees by Citizenship, Ethnicity and Gender, Fall Term 2018 .....	81
Selected Characteristics of Full-Time Employees, Total University, Fall Term 2018 .....	84
Full-Time Faculty by School and Academic Rank, Fall Term 2018 .....	85
Average Salary of Full-Time Instructional Faculty by Academic Rank, Pittsburgh Campus, Fall Term 2014-2018 .....	86
Full-Time Faculty by School and Highest Earned Degree, Fall Term 2018 .....	87
Full-Time Faculty by School and Tenure Status, Fall Term 2018 .....	88
Research Associates, Postdoctoral Associates, and Postdoctoral Scholars, Fall Term 2018 .....	89

### FINANCIAL INFORMATION

Consolidated Statements of Activities, Fiscal Year 2017 to 2019 .....	91
Distribution of the Budget, Total University, Fiscal Year 2019 .....	93



## TABLE OF CONTENTS

### FINANCIAL INFORMATION (continued)

Undergraduate Full-Time Two-Term Tuition Rates by Pennsylvania and Out-of-State Residency, Pittsburgh Campus Schools and Regional Campuses, Academic Year 2014-15 to 2018-19 .....	94
Undergraduate Part-Time Per Credit Tuition Rates by Pennsylvania and Out-of-State Residency, Pittsburgh Campus Schools and Regional Campuses, Academic Year 2014-15 to 2018-19 .....	95
Graduate and Doctorate-Professional Practice Full-Time Two-Term Tuition Rates by Pennsylvania and Out-of-State Residency, Pittsburgh Campus Schools, Academic Year 2014-15 to 2018-19 .....	96
Graduate Part-Time Per Credit Tuition Rates by Pennsylvania and Out-of-State Residency, Pittsburgh Campus Schools, Academic Year 2014-15 to 2018-19 .....	98

### RESEARCH INFORMATION

Sponsored Research and Other Sponsored Programs Expenses by School and Other Area or Program, Fiscal Year 2018 .....	100
Sponsored Research and Other Sponsored Programs, Expenses by Sponsor, Fiscal Year 2018 .....	101
Centers, Institutes, Laboratories, and Clinics, 2018-19 .....	102

### LIBRARY COLLECTIONS AND SERVICES

Library Collections, University Library System, Health Sciences Library System, Law Library and University Total, Fiscal Year 2016, 2017 and 2018 .....	109
Library Services, University Library System, Health Sciences Library System, Law Library and University Total, Fiscal Year 2016, 2017 and 2018 .....	110

### DEVELOPMENT AND ALUMNI RELATIONS

Voluntary Support by Source of Giving, Fiscal Year 2014-2018 .....	112
Voluntary Support by Support Category, Fiscal Year 2018 .....	113
Alumni Residing in Pennsylvania by County, 2018 .....	114
Alumni Residing in the United States by State or Territory, 2018 .....	115



## GENERAL INFORMATION





## MISSION STATEMENT

The University of Pittsburgh, founded in 1787, is one of the oldest institutions of higher education in the United States. As one of the nation's distinguished comprehensive universities, the resources of the University constitute an invaluable asset for the intellectual, economic, and social enrichment of Pennsylvania, while the international prestige of the University enhances the image of Pennsylvania throughout the world.

The University's mission is to:

- provide high-quality undergraduate programs in the arts and sciences and professional fields, with emphasis upon those of special benefit to the citizens of Pennsylvania;
- offer superior graduate programs in the arts and sciences and the professions that respond to the needs of Pennsylvania, as well as to the broader needs of the nation and the world;
- engage in research, artistic, and scholarly activities that advance learning through the extension of the frontiers of knowledge and creative endeavor;
- cooperate with industrial and governmental institutions to transfer knowledge in science, technology, and health care;
- offer continuing education programs adapted to the personal enrichment, professional upgrading, and career advancement interests and needs of adult Pennsylvanians; and
- make available to local communities and public agencies the expertise of the University in ways that are consistent with the primary teaching and research functions and contribute to social, intellectual, and economic development in the Commonwealth, the nation, and the world.

The trustees, faculty, staff, students, and administration of the University are dedicated to accomplishing this mission, to which they pledge their individual and collective efforts, determined that the University shall continue to be counted among the prominent institutions of higher education throughout the world.



## GUIDE TO FACT BOOK DEFINITIONS

For the most part, universities share in the terminology used to describe enrollment, employment, and indeed, all other facets of a university's activities. However, there are nuances that are peculiar to each. The definitions that are presented here reflect the taxonomy used by the University of Pittsburgh, and as such are referenced here in the *Fact Book*.

---

### **Academic Rank**

A categorization which includes: Professor, Associate Professor, Assistant Professor, Instructor, Lecturer, and Other, with that last category used for faculty who are Librarians, Scholars, and Teachers.

### **Academic Year**

This is the year that begins on September 1 and then ends on August 31. Comprising this twelve-month period is the Fall Term, which runs from late August to December; the Spring Term, which runs from January to April; and the Summer Term, which runs from May to August. Summer Sessions run concurrently with the Summer Term.

### **Campus**

This is one of the five geographic locations of the University of Pittsburgh. In addition to the Pittsburgh Campus, the regional campuses of the University are located in: Johnstown, Greensburg, Titusville, and Bradford.

### **Certificate Category**

Certificate programs are categorized respective to the academic level of the program. As such, they are referred to either as an Undergraduate Certificate or as a Graduate Certificate.

### **Certificate Program**

An academic program whose completion is recognized by conferring upon the student an award referred to as a certificate.

### **Degree Category**

A degree classification which includes: Associate, Baccalaureate, Master's, Doctorate-Research/Scholarship, and Doctorate-Professional Practice.

### **Degree Program**

An academic program whose completion is recognized by conferring upon the student an award referred to as a degree.

### **Degree Type**

A specific degree within a degree category, for example: BA, MA, PhD, MD, and so on.

### **Fiscal Year**

The year begins on July 1 and then ends on June 30.

### **Full-Time Equivalent (FTE) Enrollment**

A calculated number derived by adding the number of full-time students to 40 percent of the number of part-time students.



## GUIDE TO FACT BOOK DEFINITIONS (continued)

**Instructional Faculty**

University faculty associated with teaching activities, as defined by the American Association of University Professors.

**Level*****Graduate Students***

Those students enrolled in programs leading to a graduate degree or certificate. Also included are those students who are enrolled for graduate coursework but who are not seeking a graduate degree or certificate.

***Graduate Students (continued)***

Doctoral students are enrolled in programs that are classified as follows:

***Doctorate-Professional Practice***

These degree programs are the professional degree programs of the School of Medicine (MD), the School of Dental Medicine (DMD), the School of Pharmacy (PharmD), the School of Law (JD), the School of Nursing (DNP), the School of Health and Rehabilitation Sciences (AUD, DPT, CSCD), and the School of Education (EdD – approved in June 2014).

***Doctorate-Research/Scholarship***

Degree programs in this classification are all doctoral degree programs other than those identified as Doctorate-Professional Practice.

***Undergraduate Students***

Those students enrolled in programs leading to an undergraduate degree or certificate. Also included are students enrolled for undergraduate coursework but who are not seeking an undergraduate degree or certificate.

**Postdoctoral Associate**

This is a transitional position and is viewed as preparatory for an academic and or research career. Individuals in this classification are considered employees of the University.

**Postdoctoral Scholar**

This is a transitional position and is viewed as preparatory for an academic and or research career. Individuals in this position are paid from a University grant that prohibits the individual from being considered an employee, or are paid from a grant whose funding source does not permit collection of a fringe rate, or are being paid a stipend by an agency outside the University.

**Race*****For Faculty and Staff***

The U.S. Department of Labor classification wherein an individual's race is reported in terms of the following: Black or African American, American Indian or Alaskan Native, Asian, Native Hawaiian or Other Pacific Islander, Hispanic or Latino, White, and Two or More Races.

***For Students***

The U. S. Department of Education's classification taxonomy wherein an individual's race is reported in terms of the following: International, Black or African American, American Indian or Alaskan Native, Asian, Native Hawaiian or Other Pacific Islander, Hispanic or Latino, White, and Two or More Races.



## GUIDE TO FACT BOOK DEFINITIONS (continued)

**Research Associate**

This is an appointment that involves substantially full-time research or scholarship, is renewable, and is not viewed as preparation for another position. These Individuals are considered employees of the University.

**School**

This is an academic unit that is responsible for the administration of the institution's academic programs.

**Status*****Full-time students***

Undergraduate students registered for 12 or more credits in a term. Graduate students and first professional students registered for 9 or more credits in a term.

***Part-time students***

Undergraduate students registered for fewer than 12 credits in a term. Graduate students and first professional students registered for fewer than 9 credits in a term.

**Tenure**

A status accorded to those members of the University's faculty who have demonstrated high ability and achievement in their dedication to the growth of human knowledge.



## SPECIALIZED ACCREDITATIONS BY SCHOOL, PROGRAM, AND ACCREDITING AGENCY

The University of Pittsburgh is accredited by the Middle States Commission on Higher Education. The following table lists specialized accreditations by school and program.

Program	Accrediting Agency
<b>Dietrich School of Arts and Sciences</b>	
Baccalaureate in Chemistry	American Chemical Society
Doctoral program in Clinical Psychology	American Psychological Association Committee on Accreditation Psychological Clinical Science Accreditation System
English Language Institute	Commission on English Language Accreditation
Baccalaureate, Masters, and Doctoral degree programs in Theatre Arts	National Association of Schools of Theatre (NAST)
<b>Katz Graduate School of Business and College of Business Administration</b>	
Undergraduate, Master's, and Doctoral degree programs in Business	The Association to Advance Collegiate Schools of Business
<b>School of Education</b>	
Applied Behavior Analysis Program	Behavior Analyst Certification Board
Early Childhood Education	Pennsylvania Department of Education
Education of Students with Mental and Physical Disabilities Certification	
K-12 Principal Certification	
Library Science, K-12 Teacher Certification Program, Library Supervisor Program	
Master of Arts in Teaching	
Primary Plus: Pre K-4 Teacher Certification	
Reading Specialist Certification	
School Nurse Certification Program	
Special Education	
Superintendent's Letter of Eligibility Certification	
Supervisor of Curriculum and Instruction Certification	
Supervisor of Special Education Certification	
Teacher Certification Programs in: Orientation and Mobility of the Visually Impaired; Teacher of the Visually Impaired	Association for Education and Rehabilitation of the Blind and Visually Impaired



## SPECIALIZED ACCREDITATIONS BY SCHOOL, PROGRAM, AND ACCREDITING AGENCY (continued)

Program	Accrediting Agency
Swanson School of Engineering	
Baccalaureate degree programs in:	
Bioengineering	Accreditation Board for Engineering and Technology, Inc.
Chemical Engineering	
Civil Engineering	
Computer Engineering	
Electrical Engineering	
Engineering Science	
Environmental Engineering	
Industrial Engineering	
Materials Science and Engineering	
Mechanical Engineering	
School of Law	
Degree program in Law	American Bar Association (ABA)/Association of American Law Schools (AALS)
Graduate School of Public and International Affairs	
Master's degree programs in: International Development; Public Administration; and Public and International Affairs	Network of Schools of Public Policy, Affairs, and Administration, The Commission on Peer Review and Accreditation
School of Social Work	
Baccalaureate and Master's degree programs	Council of Social Work Education
School of Computing and Information	
Masters degree program in Library and Information Science	American Library Association, Committee on Accreditation



## SPECIALIZED ACCREDITATIONS BY SCHOOL, PROGRAM, AND ACCREDITING AGENCY (continued)

Program	Accrediting Agency
School of Dental Medicine	
Advanced Education in General Dentistry	American Dental Association, Commission on Dental Association
Doctor (professional practice) degree program Dental Medicine	
Dental Anesthesiology	
Dental Hygiene	
Endodontics	
General Practice Residency	
Oral and Maxillofacial Pathology	
Oral and Maxillofacial Surgery	
Oral and Maxillofacial Surgery Craniofacial Fellowship	
Orthodontics and Dentofacial Orthopedics	
Pediatric Dentistry	
Periodontics	
Prosthodontics	
School of Nursing	
Baccalaureate and Masters degree programs	Commission on Collegiate Nursing Education
Post Graduate Advanced Practice Registered Nursing (APRN) Certificate Program	
Continuing Education Programs	American Nurses Credentialing Center, Pennsylvania State Nurses Association
Masters and Doctorate degree programs in Nurse Anesthesia	American Association of Nurse Anesthetists, Council on Accreditation of Nurse Anesthesia Education Programs
Doctorate of Nursing Practice Programs	Commission on Collegiate Nursing Education
School of Pharmacy	
Doctoral (professional practice) degree program in Pharmacy	Accreditation Council for Pharmacy Education
Graduate School of Public Health	
All Master's and Doctoral degree programs	Council on Education for Public Health
Master's program in Genetic Counseling	Accreditation Council for Genetic Counseling
Masters of Health Administration	Commission on Accreditation of Healthcare Management Education



## SPECIALIZED ACCREDITATIONS BY SCHOOL, PROGRAM, AND ACCREDITING AGENCY (continued)

Program	Accrediting Agency
<b>School of Medicine</b>	
Doctoral (professional practice) degree program in Medicine	Liaison Committee on Medical Education of the Council on Medical Education of the American Medical Association and the Association of American Medical Colleges
<b>School of Health and Rehabilitation Sciences</b>	
Baccalaureate degree program in Athletic Training	Commission on Accreditation of Athletic Training Education (CAATE)
AuD degree in Audiology in Communication Science and Disorders	Council on Academic Accreditation in Audiology and Speech Language Pathology
Master of Science Degree in Clinical Rehabilitation and Mental Health Counseling	Commission on Accreditation of Counseling and Related Educational Programs
Master of Science degree in Dietitian Nutritionalist Program	Accreditation Council for Education in Nutrition and Dietetics, the Accrediting Agency for the Academy of Nutrition and Dietetics
Baccalaureate degree program in Emergency Medicine	Commission on Accreditation of Allied Health Education Programs (CAAHEP)
Baccalaureate degree program in Health Information Management	Commission on Accreditation for Health Informatics and Information Management Education
Master of Science degree program in Health Information Management	
Baccalaureate program in Nutrition and Dietetics	Accreditation Council for Education in Nutrition and Dietetics, the Accrediting Agency for the Academy of Nutrition and Dietetics
Master and Doctor of Occupational Therapy degree programs	Accreditation Council for Occupational Therapy Education
Doctor Physical Therapy degree program	Commission on Accreditation in Physical Therapy Education
Master of Science in Physician Assistant Studies	Accreditation Review Commission on Education for the Physician Assistant, Inc. (ARC-PA)
Master's degree program in Prosthetics and Orthotics	National Commission on Orthotics and Prosthetics Education, through the Commission on Accreditation of Allied Health Programs
Master of Science Degree Rehabilitation Science and Technology; Rehabilitation Counseling	Council of Rehabilitation Education
Master of Science degree in Rehabilitation Technology	Committee on Accreditation for Rehabilitation Engineering and Assistive Technology Education (CoA-RATE), in conjunction with the Commission on Accreditation of Allied Health Education Programs (CAAHEP)
Masters degree in Speech Language Pathology	Council on Academic Accreditation in Audiology and Speech Language Pathology



## SPECIALIZED ACCREDITATIONS BY SCHOOL, PROGRAM, AND ACCREDITING AGENCY (continued)

Program	Accrediting Agency
<b>University Counseling Center</b>	
Doctoral Internship program in Psychology	American Psychological Association, Committee on Accreditation
<b>Western Psychiatric Institute and Clinic/Department of Psychiatry</b>	
Clinical Psychology Internship Training Program	American Psychological Association Committee on Accreditation
<b>Johnstown</b>	
Baccalaureate degree programs in:	
Civil Engineering Technology	Technology Accreditation Commission of the Accreditation Board for Engineering and Technology, Inc.
Computer Engineering Technology	
Electrical Engineering Technology	
Mechanical Engineering Technology	
Associate degree program in Respiratory Care	Commission on Accreditation of Respiratory Care
Associate degree program in Surgical Technology	Commission on Accreditation of Allied Health Education Programs
Baccalaureate degree in Nursing	Commission on Collegiate Nursing Education (CCNE)
Undergraduate and Post-Baccalaureate Teacher Certification Preparation Programs in:	
Early Childhood (Grades Pre K-4)	Pennsylvania Department of Education
Middle Level Education (Grades 4-8)	
English Language Art and Reading; Mathematics; Science; and Social Studies	
Secondary Education (Grades 7-12)	
Biology; Chemistry; Earth and Space Science; English; General Science; Mathematics; and Social Studies	
School Nurse (Grades Pre K-12)	
Special Education (Grades Pre K-8)	



## SPECIALIZED ACCREDITATIONS BY SCHOOL, PROGRAM, AND ACCREDITING AGENCY (continued)

Program	Accrediting Agency
Greensburg	
Undergraduate Teacher Certification Preparation Programs in:	
Early Childhood Education (Grades Pre K-4)	Pennsylvania Department of Education
Secondary Education (Grades 7-12)	
Biology; Chemistry; English; Mathematics; and Social Studies	
Spanish (Grades Pre K-12)	
Gifted Endorsement (Grades Pre K-12)	
Science, Technology, Engineering and Mathematics (STEM) Endorsement (Grades Pre K-4)	
Titusville	
Associate of Science degree program in Nursing	Accreditation Commission for Education in Nursing
Associate of Science degree program for the Physical Therapist Assistant	Commission on Accreditation in Physical Therapy Education
Bradford	
Baccalaureate degree program in Athletic Training	Commission on Accreditation of Athletic Training Education
Associate and Baccalaureate degree programs in Nursing	Accreditation Commission for Education in Nursing
Teacher Certification Preparation Programs in:	
Early Level Education (Grades Pre K-4)	Pennsylvania Department of Education
Baccalaureate degree program Health and Physical Education (Grades Pre K-12)	
Secondary Education (Grades 7-12)	
Biology; Chemistry; English; Mathematics; Social Studies; Business; and Computers and Information Technology (Pre K-12)	

Source: Office of the Provost, April 2019.



## MEMBER INSTITUTIONS OF THE ASSOCIATION OF AMERICAN UNIVERSITIES

The University of Pittsburgh is a member of the Association of American Universities (AAU), a prestigious organization of 62 preeminent doctorate-granting research institutions in the United States and Canada. The University identifies the AAU as an appropriate peer group for statistical and policy comparisons. The following table provides an alphabetical listing of the 36 public and 26 private universities that comprise the membership of the organization. The table also indicates the state or country in which each institution is located (the abbreviation CN denotes the two Canadian schools), along with the year of admission to the AAU.

## AAU Member Institutions: Public

Georgia Institute of Technology.....GA.....2010	University of Arizona.....AR.....1985	University of Maryland.....MD.....1969
Indiana University.....IN.....1909	University of California, Berkeley.....CA.....1900	University of Michigan.....MI.....1900
Iowa State University.....IA.....1958	University of California, Davis.....CA.....1996	University of Minnesota.....MN.....1908
McGill University.....CN.....1926	University of California, Irvine.....CA.....1996	University of Missouri.....MO.....1908
Michigan State University.....MI.....1964	University of California, Los Angeles.....CA.....1974	University of North Carolina.....NC.....1922
Ohio State University.....OH.....1916	University of California, San Diego.....CA.....1982	University of Oregon.....OR.....1969
Pennsylvania State University.....PA.....1958	University of California, Santa Barbara.....CA.....1995	University of Pittsburgh.....PA.....1974
Purdue University.....IN.....1958	University of Colorado.....CO.....1966	University of Texas.....TX.....1929
Rutgers, The State University of New Jersey.....NJ.....1989	University of Florida.....FL.....1985	University of Toronto.....CN.....1926
Stony Brook University - SUNY <sup>1</sup> .....NY.....2001	University of Illinois.....IL.....1908	University of Virginia.....VA.....1904
Texas A&M University.....TX.....2001	University of Iowa.....IA.....1909	University of Washington.....WA.....1950
University at Buffalo - SUNY <sup>1</sup> .....NY.....1989	University of Kansas.....KS.....1909	University of Wisconsin.....WI.....1900

## AAU Member Institutions: Private

Boston University.....MA.....2012	Emory University.....GA.....1995	Tulane University.....LA.....1958
Brandeis University.....MA.....1985	Harvard University.....MA.....1900	University of Chicago.....IL.....1900
Brown University.....RI.....1933	Johns Hopkins University.....MD.....1900	University of Pennsylvania.....PA.....1900
California Institute of Technology.....CA.....1934	Massachusetts Institute of Technology.....MA.....1934	University of Rochester.....NY.....1941
Carnegie Mellon University.....PA.....1982	New York University.....NY.....1950	University of Southern California.....CA.....1969
Case Western Reserve University.....OH.....1969	Northwestern University.....IL.....1917	Vanderbilt University.....TN.....1950
Columbia University.....NY.....1900	Princeton University.....NJ.....1900	Washington University.....MO.....1923
Cornell University.....NY.....1900	Rice University.....TX.....1985	Yale University.....CT.....1900
Duke University.....NC.....1938	Stanford University.....CA.....1900	

<sup>1</sup>State University of New York.



## PITTSBURGH CAMPUS MAP

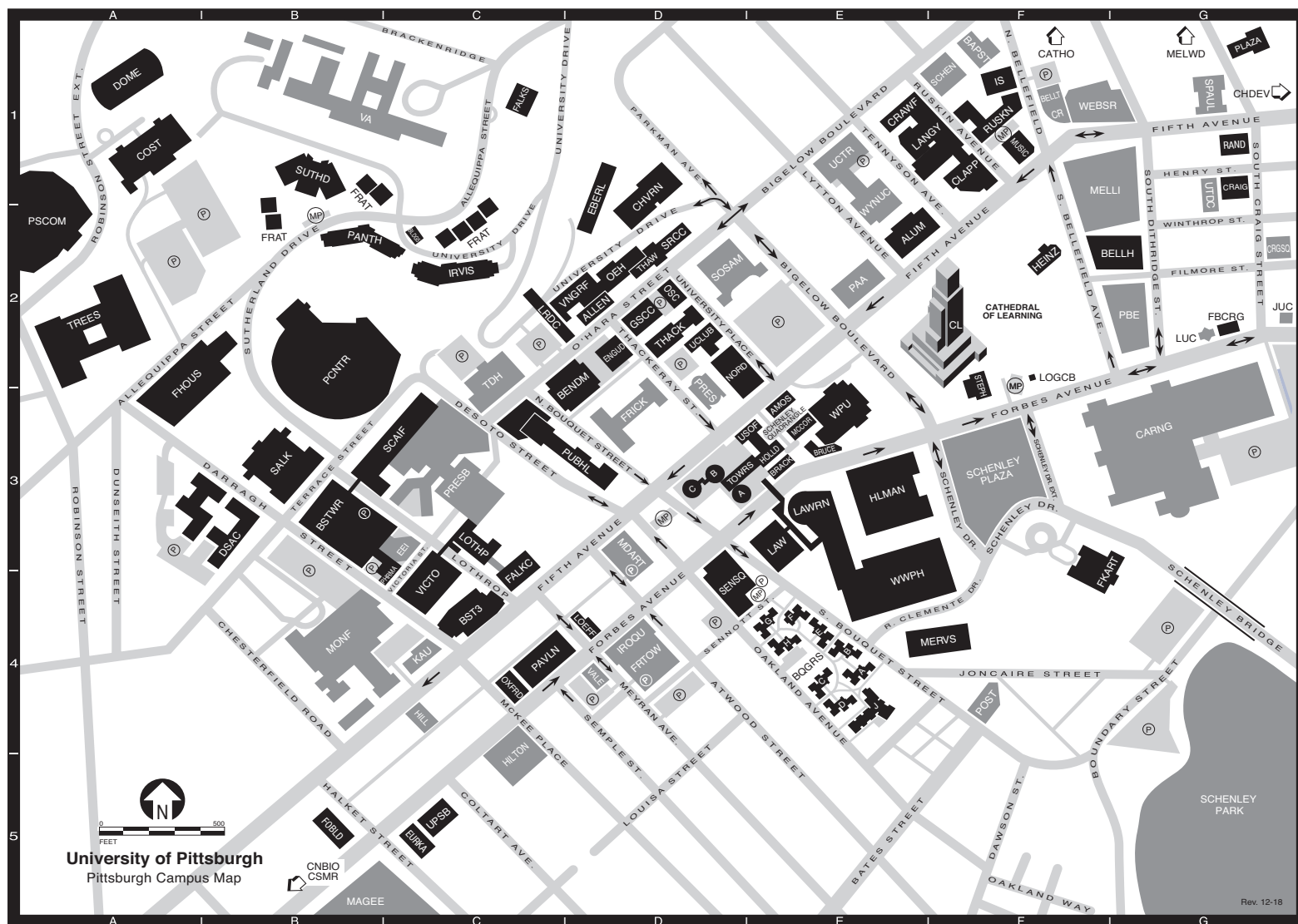



## PITTSBURGH CAMPUS MAP (continued)

Allen Hall .....	ALLEN	D2	Fraternity Housing Complex .....	FRAT	B1	PRES (map abbreviation for Bellefield Presbyterian Church)	
Alumni Hall .....	ALUM	E2	• Frick Fine Arts Building .....	FKART	C2	UPMC Presbyterian .....	PRESB C3
(Office of Admissions and Financial Aid, Office of Alumni Relations)			Gardner Steel Conference Center .....	GSCC	F3	UPMC Presbyterian South Tower .....	PRESB-S C3
Amos Hall (residence hall) .....	AMOS	E3	Heinz Memorial Chapel .....	HEINZ	D2	Public Health .....	PUBHL D3
BAPST (map abbreviation for First Baptist Church)			Hill Building .....	HILL	F2	(Crabtree Hall and Graduate School of Public Health)	
• Barco Law Building .....	LAW	E3	Hillman Library .....	HLMAN	C4	Rand Building .....	RAND G1
Bellefield Hall .....	BELLH	G2	Hilton Garden Inn .....	HILTON	E3	Ruskin Hall .....	RUSKN F1
Bellefield Presbyterian Church .....	PRES	D3	Holland Hall (residence hall) .....	HOLL	C4	Ryan Catholic Newman Center .....	CATHO F1
Bellefield Towers .....	BELLT	F1	• Information Sciences Building .....	IS		(The Oratory) off map	
• Benedum Hall .....	BENDM	D3	Iroquois Building .....	IROQU	F1	St. Paul Cathedral .....	SPAUL G1
Thomas E. Starzl Biomedical Science Tower (Tower 1) and Biomedical Science Tower 2 .....	BSTWR	B3	Jewish University Center .....	JUC	D4	Salk Hall .....	SALK B3
Biomedical Science Tower 3 .....	BST3	C4	K. Leroy Irvis Hall (residence hall) .....	IRVIS	G2	• Scaife Hall .....	SCAIF C3
Bouquet Gardens .....	BQGRS	E4	Kaufmann Medical Building .....	KAU	C2	Schenley Park .....	G4
(residence halls A–J)			• Langley Hall .....	LANGY	C4	Schenley Place .....	F1
Brackenridge Hall (residence hall, Parking Services Office, The Pitt Shop)	BRACK	E3	LAW (map abbreviation for Barco Law Building)		E1	Schenley Plaza .....	F3
Bruce Hall (residence hall) .....	BRUCE	E3	Lawrence Hall .....	LAWRN		Schenley Quadrangle .....	E3
Building 5 .....	BLDG5	C2	Learning Research and Development Center .....	LRDC	E3	Sennott Square .....	SENSQ D4
• Carnegie Library of Pittsburgh, Carnegie Museums of Pittsburgh .....	CARNG	G3	Litchfield Towers .....	TOWRS	C2	Soldiers & Sailors Memorial Hall & Museum .....	SOSAM D2
Cathedral of Learning .....	CL	F2	(residence halls A, B, C)		D3	Space Research Coordination Center .....	SRCC D2
CATHO (map abbreviation for Ryan Catholic Newman Center)			Loeffler Building .....	LOEFF		• Stephen Foster Memorial .....	STEPH F2
Center for Bioengineering off map .....	CNBIO	B4	Log Cabin .....	LOGCB	D4	Sutherland Hall (residence hall) .....	SUTHD B1
Center for Sports Medicine .....	CSMR	B4	Lothrop Hall (residence hall) .....	LOTHP	F2	Thackeray Hall (registration) .....	THACK D2
and Rehabilitation off map			Lutheran University Center .....	LUC	C3	Thaw Hall .....	THAW D2
Charles L. Cost Sports Center .....	COST	A1	Magee-Womens Hospital .....	MAGEE	G2	• Thomas Detre Hall of the Western Psychiatric Institute and Clinic .....	TDH C2
CHDEV (map abbreviation for University Child Development Center)			Mark A. Nordenberg Hall .....	NORD	B5	TOWRS (map abbreviation for Litchfield Towers)	
• Chevron Science Center .....	CHVRN	D1	(residence hall, Student Health Service)		D3	Trees Hall (athletic facilities) .....	TREES A2
Clapp Hall .....	CLAPP	F1	McCormick Hall (residence hall) .....	MCCOR	E3	University Center (UPMC) .....	UCTR E1
Community of Reconciliation Building .....	CR	F1	Medical Arts Building .....	MDART	D3	University Child Development Center off map .....	CHDEV G1
Craig Hall .....	CRAIG	G1	Mellon Institute .....	MELLI	F1	University Club .....	UCLUB D2
Craig Square .....	CRGSQ	G2	(Pittsburgh Supercomputing Center)			University Public Safety Building .....	UPSB C5
Crawford Hall .....	CRAWF	E1	Melwood Maintenance Building off map .....	MELWD	G1	University Store on Fifth .....	USOF E3
Darragh Street Apartment Complex .....	DSAC	A3	• Mervis Hall .....	MERVS	F4	(Book Center, Copy Cat)	
Eberly Hall .....	EBERL	D1	UPMC Montefiore .....	MONF	B4	University Technology Development Center .....	UTDC G1
Engineering Auditorium .....	ENGUD	D2	• Music Building .....	MUSIC	F1	VA Pittsburgh Healthcare System—University Drive Division .....	VA B1
Eureka Building .....	EURKA	C5	O'Hara Student Center .....	OSC	D2	VALE (map abbreviation for Parkvale Building)	
Eye and Ear Institute .....	EEI	C3	Old Engineering Hall .....	OEH	D2	Van de Graaff Building .....	VNGRF D2
Falk Medical Building .....	FALKC	C3	Oxford Building (3501 Forbes Avenue) .....	OXFRD	C4	Victoria Building .....	VICTO C4
Falk School .....	FALKS	C1	Panther Hall (residence hall) .....	PANTH	B2	Webster Hall .....	WEBSR F1
First Baptist Church .....	BAPST	F1	Park Plaza .....	PLAZA	G1	Wesley W. Posvar Hall .....	WWPH E4
(United Campus Ministry)			Parkvale Building .....	VALE	D4	Western Psychiatric Institute and Clinic (see Thomas Detre Hall)	
Fitzgerald Field House .....	FHOUS	A2	PAVLN (map abbreviation for Forbes Pavilion)			William Pitt Union .....	WPU E3
Forbes Craig Apartments .....	FBCRG	G2	The John M. and Gertrude E. Petersen Events Center .....	PCNTR	B2	Wyndham Pittsburgh University Center .....	WYNUC E1
Forbes Oakland Building .....	FOBLD	B5	Petersen Sports Complex .....	PSCOM	A2		
Forbes Pavilion .....	PAVLN	C4	Pharmacy Administration .....	PHRMA	C3		
(Forbes Hall [residence hall]; Department of Parking, Transportation, and Services)			Pitt Sports Dome .....	DOM	A1		
Forbes Tower .....	FRTOW	D4	Pittsburgh Athletic Association .....	PAA	E2		
			Pittsburgh Board of Education .....	PBE	G2		
			Pittsburgh Science and Technology Academy .....	FRICK	D3		
			Post Office (Oakland Branch) .....	POST	F4		

(P) Parking • Library in Building  
 (MP) Metered Parking  
 (H) Handicap Parking available in University parking lots.



## JOHNSTOWN CAMPUS MAP

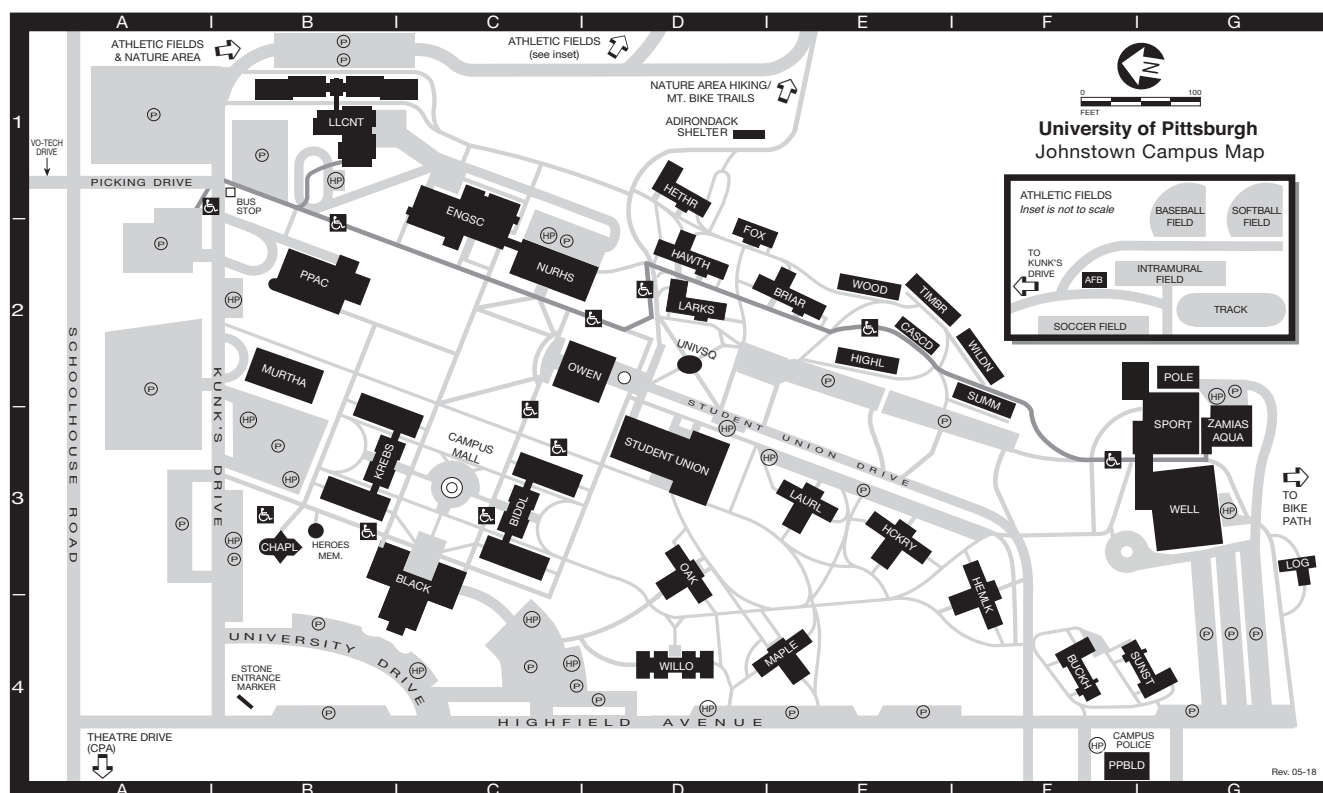

**Athletics Fields** ..... (see insert)  
**Athletic Field Building** ..... AFB I2  
**Biddle Hall** ..... BIDL C3  
 (Business and Enterprise, Education, Humanities, Allied Health)  
**Blackington Hall** ..... BLACK C3  
 (Academic Affairs, Admissions, Advanced and Continuing Education, Alumni Relations, Business Office, Computer Science, Title IX/Equity and Inclusion, Finance and Administration, Financial Aid, Human Resources, Institutional Advancement and Community Relations, Marketing, MountainCat Veterans Program, MSW Program, President, Purchasing, Registrar, Technology Support)  
**Briar Lodge** (residence hall) ..... BRIAR E2  
**Buckhorn Lodge** (residence hall) ..... BUCKH F4  
**Campus Mall** ..... C3  
**Campus Police** ..... PPBLD F4

**Cascade Manor** (residence hall) ..... CASCD E2  
**College Park Apartments** (off map) ..... CPA A4  
 (located at intersection of Schoolhouse Road and Theatre Drive)  
**Engineering and Science Building** ..... ENGSC C1  
 (Engineering, Natural Sciences)  
**Foxfire Lodge** (residence hall) ..... FOX D1  
**Hawthorne Lodge** (residence hall) ..... HAWTH D2  
**Heather Lodge** (residence hall) ..... HETHR D1  
**Hemlock Hall** (residence hall) ..... HEMLK F3  
**Heroes Memorial** ..... HEROES B3  
**Hickory Hall** (residence hall) ..... HICKRY E3  
**Highland Manor** (residence hall) ..... HIGHL E2  
**Krebs Hall** ..... KREBS B3  
 (Natural Sciences, Social Sciences)  
**Larkspur Lodge** (residence hall) ..... LARKS D2  
**Laurel Hall** (residence hall) ..... LAURL E3  
**Living-Learning Center** ..... LLCNT B1  
 (Conference Services, residence hall)

**Log Cabin** ..... LOG G3  
**Maple Hall** (residence hall) ..... MAPLE E4  
**John P. Murtha Center For Public Service and National Competitiveness** ..... MURTHA B2  
**Nursing and Health Sciences Building** ..... NURHS C2  
**Oak Hall** (residence hall) ..... OAK D3  
**Owen Library** ..... OWEN D2  
 (Academic Success Center, Faculty Resource Center, Library Offices, Printing Services, Information Technology, Technical/User Services)  
**Pasquerilla Performing Arts Center** ..... PPAC B2  
 (Arts Center Office, Southern Alleghenies Museum Of Art, Theatre Department)  
**Physical Plant Building** ..... PPBLD F4  
 (Campus Police, Physical Plant Offices, Receiving, Scene Shop)  
**Pole Building** (Storage) ..... POLE G2  
**Sports Center** (Athletics Offices) ..... SPORT G3

**Student Union** ..... UNION D2  
 (Book Center, Career Services, Disability Services, Food Services, Health and Counseling Services, Housing and Residence Life, ID Center, International Services, Mail Services, Student Activities, Student Affairs, Student Organizations)  
**Summit Manor** (residence hall) ..... SUMM F2  
**Sunset Lodge** (residence hall) ..... SUNST G4  
**Timberline Manor** (residence hall) ..... TIMBR E2  
**University Square** ..... UNIVSQ D2  
**Wellness Center** ..... WELL G3  
**Whalley Memorial Chapel** ..... CHAPL B3  
 (Campus Ministry)  
**Wilderness Manor** (residence hall) ..... WILDN F2  
**Willow Hall** (residence hall) ..... WILLO D4  
**Woodland Manor** (residence hall) ..... WOOD E2  
**Zamias Aquatic Center** ..... AQUA G3

(P) Parking (HP) Handicap Parking (HA) Handicap Accessible

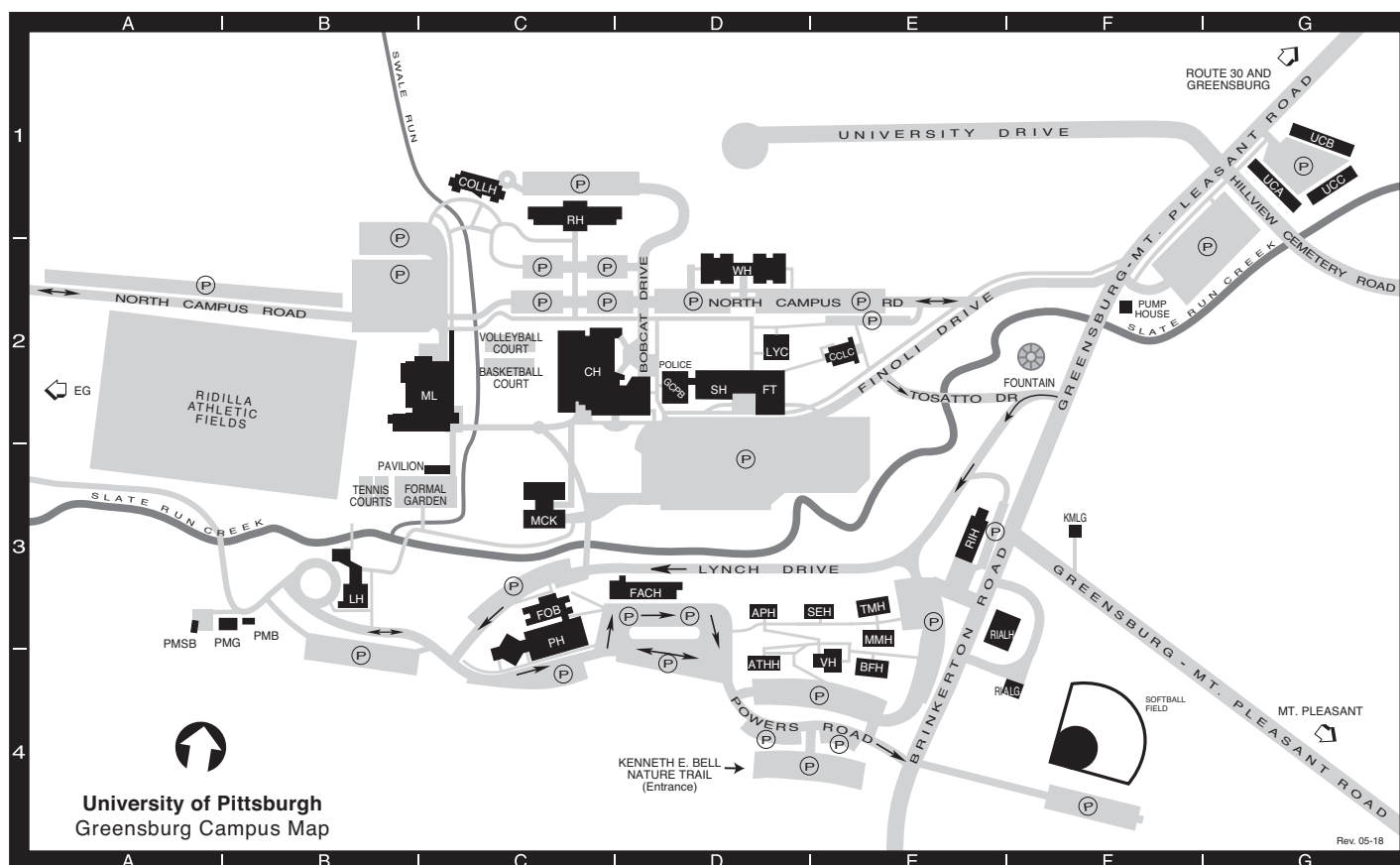

<b>Apollo House</b> (Residence Hall) .....	APH D3	Faculty Office Building .....	FOB C3	McKenna Hall .....	MCK C3	<b>Selene House</b> (Residence Hall).....	SEH E3
Athena House (Residence Hall).....	ATHH D4	Ferguson Theater .....	FT D2	Millstein Library (Academic Advising, .....	ML C2	Smith Hall (Classrooms, Faculty, .....	SH D2)
Benjamin Franklin House .....	BFH E4	Frank A. Cassell Hall (Computing Services,.....	FACH D3	Financial Aid, Learning Resource Center, .....		Labs, Offices) .....	
(Residence Hall) .....		Faculty Offices) .....		Library, Registrar, Student Accounts) .....		<b>Thurgood Marshall House</b> .....	TMH E3
Campana Chapel and Lecture Center .....	CCLC E2	Kimmel Garage .....	KMLG F3	Plant Maintenance Building.....	PMB B3	(Residence Hall) .....	
Campus Police Building .....	GCPB D2	Lyceum .....	LYC D2	Plant Maintenance Garage .....	PMG B3	University Court (Residence Hall A) .....	UCA G1
(Mailroom, Police, Switchboard) .....		Lynch Hall (Conferencing, Institutional Adv. ....	LH B3	Plant Maintenance Storage Building.....	PMSB A3	(Residence Hall B) .....	UCB G1
Chambers Hall (Athletic Facilities, .....	CH C2	Office of the President, ROTC, University Relations, .....		Powers Hall (Auditorium).....	PH C3	(Residence Hall C) .....	UCC G1
Bookstore, Dining Hall, Health Center, .....		Vice President for Academic Affairs, .....		Classrooms, Faculty Offices) .....		<b>Village Hall</b> (Coffee House).....	VH E4
Housing, Information Desk, Student Services) .....		Vice President for Administrative Affairs) .....		Rial Garage.....	RIALG E4	Westmoreland Hall (Residence Hall) .....	WH D2
College Hall (Residence Hall) .....	COLLH C1	Margaret Mead House .....	MMH E3	Rial House .....	RIALH E3		
Emanuele Garage <i>off map</i> .....	EG A2	(Residence Hall) .....		Robertshaw Hall (Residence Hall).....	RH C1		
				Rossetti House (Admissions) .....	RIH E3		

Ⓔ Parking



## TITUSVILLE CAMPUS MAP

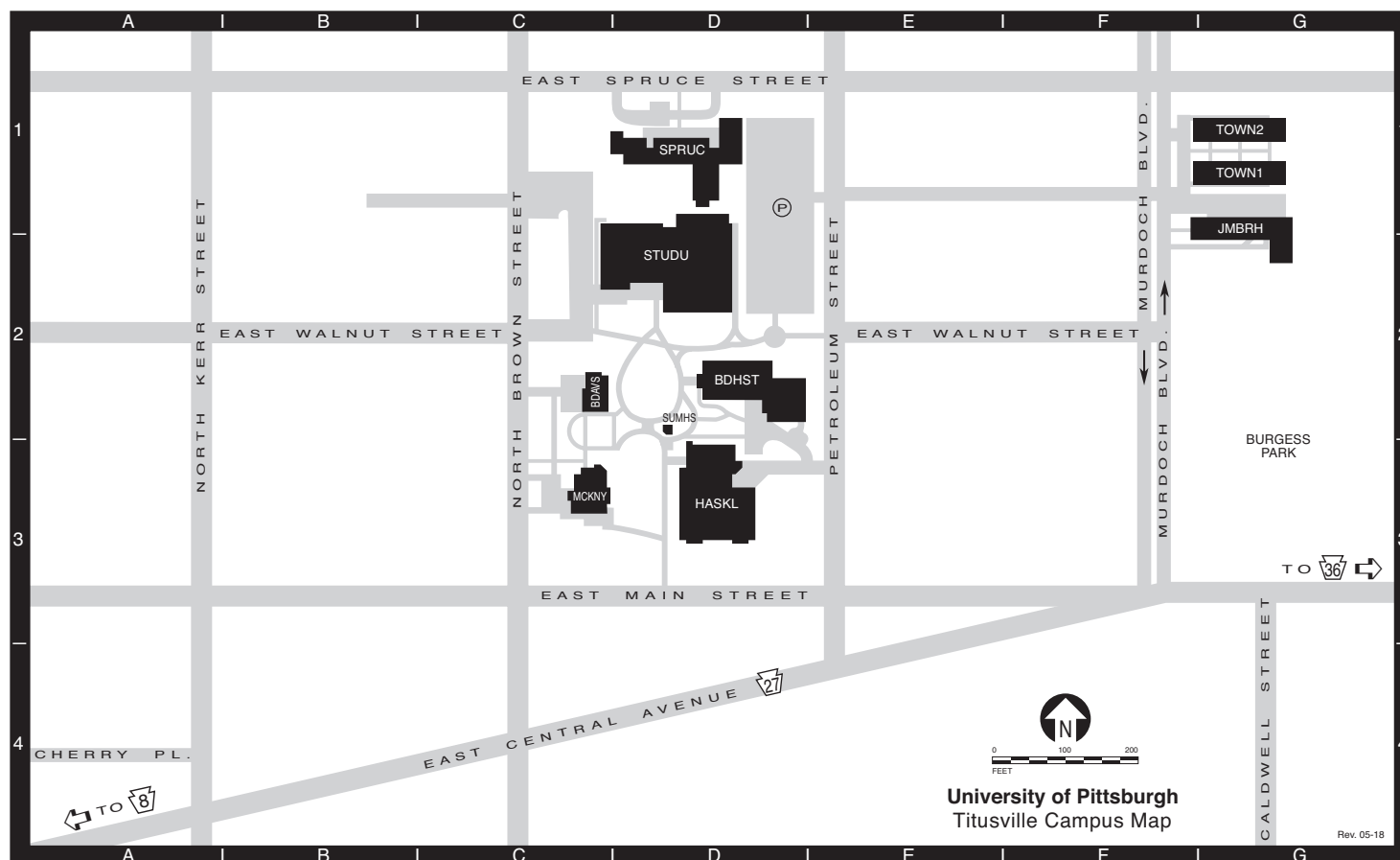

**Joe M. Ball Residence Hall** ..... JMBRH G1  
(residence hall, dining hall)

**Bennett Davis Hall** ..... BDAVS C2  
(Registrar, Student Accounts, Financial Aid,  
Human Resources, Purchasing, Business Affairs,  
Mail Services)

**Broadhurst Science Center** ..... BDHST D2  
(Academic Affairs, science classrooms  
and labs, faculty offices, computer lab,  
Henne Auditorium)

**Haskell Memorial Library** ..... HASKL D3  
(auditorium, Computer Center, Nursing  
Program faculty offices and labs, Physical  
Therapist Assistant Program, Learning Center)

**McKinney Hall** ..... MCKNY C3  
(Admissions, classrooms, President's Office,  
Public Relations, Nursing Program Office,  
Alumni Relations)

**J. Curtis McKinney II Student Union  
and Gymnasium** ..... STUDU D2  
(Student Affairs, Book Center, Boomer's  
Snack Bar, Health Service)

**Murdoch Townhouses** ..... TOWN1 G1  
(residence halls, Coffee House,  
Facilities Management) TOWN2 G1

**Spruce Hall** (residence hall, Campus Police) ... SPRUC D1  
**Summer House** ..... SUMHS D2

(P) Parking

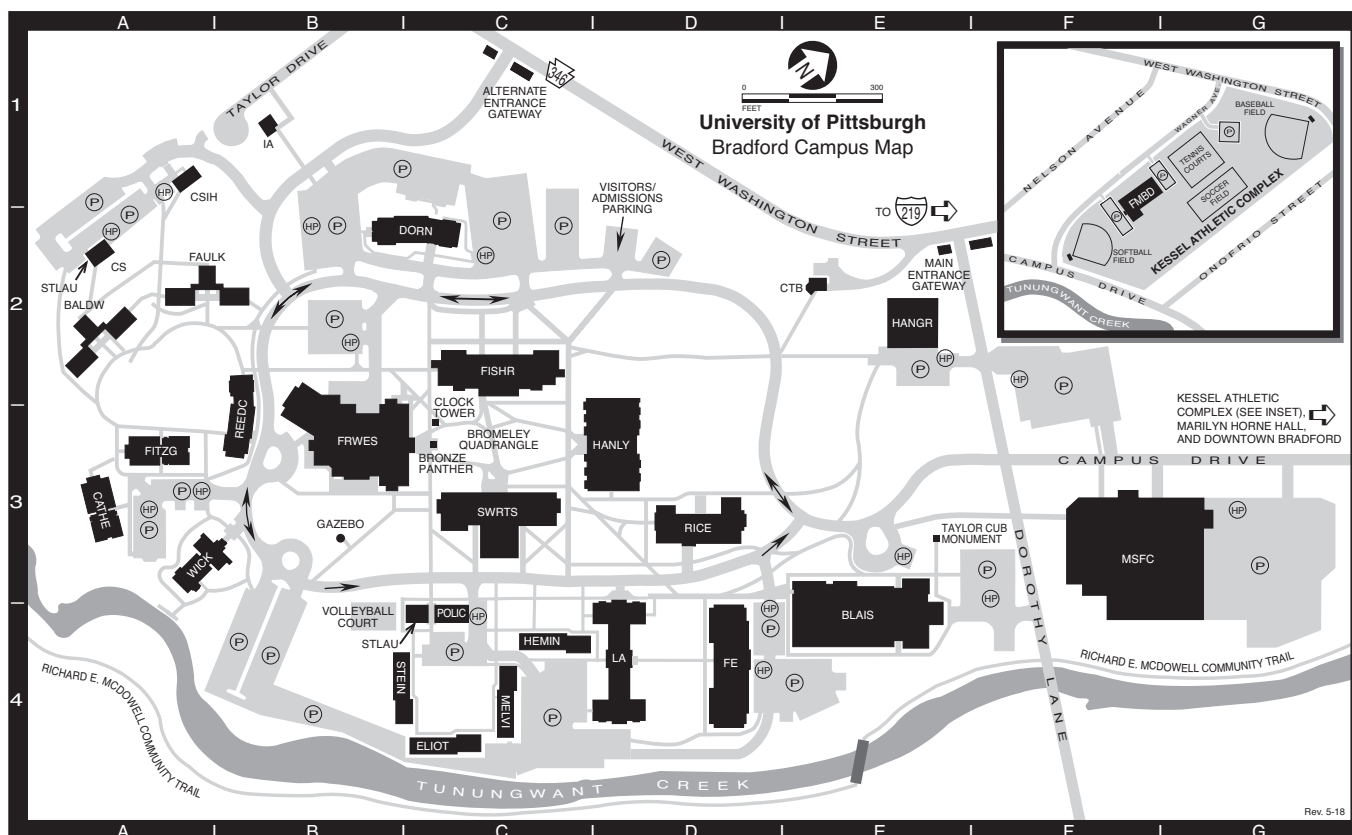

## BRADFORD CAMPUS MAP

**Admissions and Financial Aid Offices**

Admissions located in Hanley Library ..... HANLY  
 Financial Aid located in Hangar Building ..... HANGR  
 Blaisdell Hall (Communication Arts, Fine Arts)..... BLAIS  
 Campus Police Building ..... POLIC  
 Ceramic Studio ..... CS  
 Control Tower Building ..... CTB  
 (Human Resources, Payroll)  
 Crime Scene Investigation (CSI) House..... CSH  
 Richard E. and Ruth McDowell  
 Sport and Fitness Center..... MSFC  
 Fisher Hall (Natural Sciences, Engineering)..... FISHR  
 Computer Center, Rice Auditorium)

**Facilities Management Building (see inset)..... FMBD**

Frame-Westerberg Commons ..... FRWES  
 (Student Union, Book Store,  
 Student Affairs, Dining Halls)  
 Hangar Building (Business Affairs, ..... HANGR  
 Financial Aid, Registration, Student Accounts)  
 Hanley Library (Library, President's Office, ... HANLY  
 Institutional Advancement, Admissions,  
 Communications and Marketing)  
 Harriett B. Wick Chapel..... WICK  
 International House ..... IA  
 Kessel Athletic Complex (see inset)..... F2

**Residence Halls**

Ernest Hemingway House ..... HEMIN  
 F. Scott Fitzgerald House ..... FITZG  
 Gertrude Stein House ..... STEIN  
 Herman Melville House ..... MELVI  
 Howard L. Fesenmyer House ..... FE  
 James Baldwin House ..... BALDW  
 Lester and Barbara Rice House ..... RICE  
 Livingston Alexander House ..... LA  
 Reed-Coit House ..... REEDC  
 Sarah B. Dorn House ..... DORN  
 T. S. Eliot House ..... ELIOT  
 Willa Cather House..... CATHE

William Faulkner House ..... FAULK  
 Marilyn Horne Hall (off map)..... G3  
**Student Laundry Building..... STLAU**  
 Swarts Hall (Humanities, ..... SWRTS  
 Social Sciences, Nursing)

(P) Parking (HP) Handicap Parking



## UNIVERSITY ORGANIZATION





**UNIVERSITY OF PITTSBURGH**  
**Membership of the Board of Trustees**  
**2018-2019**

Eva Tansky Blum, Chairperson  
 Patrick Gallagher, Chancellor and Chief Executive Officer, Member Ex Officio (voting)

**Term Trustees**

<b>2015-2019</b>	<b>2016-2020</b>	<b>2017-2021</b>	<b>2018-2022</b>
Robert G. Lovett Martha Hartle Munsch William E. Strickland Jr. Stephen R. Tritch	John A. Barbour Eva Tansky Blum Edward J. Grefenstette Patricia D. Horoho John H. Pelusi Jr.	Ira J. Gumberg Dawne S. Hickton Roberta A. Luxbacher Thomas E. Richards	Mary Ellen Callahan Vaughn S. Clagette James P. Covert Keith E. Schaefer

**Special Trustees**

<b>2015-2019</b>	<b>2016-2020</b>	<b>2017-2021</b>	<b>2018-2022</b>
G. Nicholas Beckwith III Louis R. Cestello Thomas M. Kurtz Jeannine T. Schoenecker	David C. Chavern Robert M. Hernandez Marlee S. Myers Shawndya L. Simpson	Douglas M. Browning Deborah J. Gillotti Tamara M. Haddad Vacant	David J. Morehouse Michael G. Wells Marna Cupp Whittington Vacant

**Alumni Trustees**

<b>2015-2019</b>	<b>2016-2020</b>	<b>2017-2021</b>	<b>2018-2022</b>
Michael A. Bryson	S. Jeffrey Kondis Jack D. Smith	Larry J. Merlo	Jane Bilewicz Allred Gary T. Brownlee

**Commonwealth Trustees**

(G - Governor appointment; H - House appointment; S - Senate appointment)

<b>2015-2019</b>	<b>2016-2020</b>	<b>2017-2021</b>	<b>2018-2022</b>
Herbert S. Shear (H) Peter C. Varischetti (S) Jake Wheatley Jr. (G)	Jay Costa Jr. (S) Bradley J. Franc (G) Thomas O. Johnson II (H)	Sy Holzer (G) William K. Lieberman (S) Thomas VanKirk (H)	John A. Maher III (H) John J. Verbanac (S) Vacant (G)

**Members Ex Officio (non-voting)**

Tom W. Wolf, Governor of the Commonwealth of Pennsylvania  
 Pedro A. Rivera, Secretary of Education of the Commonwealth of Pennsylvania  
 Rich Fitzgerald, Allegheny County Executive  
 William Peduto, Mayor of the City of Pittsburgh

**Emeritus Trustees**

J. David Barnes Steven C. Beering Thomas G. Bigley Suzanne W. Broadhurst John G. Conomikes George A. Davidson Jr. Catherine D. DeAngelis	Herbert P. Douglas Jr. D. Michael Fisher E. Jeanne Gleason J. Roger Glunt Earl F. Hord A. Alice Kindling Paul E. Lego	George L. Miles Jr. Frank E. Mosier Alfred L. Moyé Thomas H. O'Brien Anthony J. F. O'Reilly Robert A. Paul James C. Roddey	Farrell Rubenstein Richard P. Simmons Charles M. Steiner John A. Swanson Burton M. Tansky Dick Thornburgh Thomas J. Usher
--	---	--	---

Source: Office of the Secretary, September 2018.



### Officers of the University of Pittsburgh 2018-2019

Eva Tansky Blum .....	Chairperson of the Board of Trustees
Patrick Gallagher .....	Chancellor and Chief Executive Officer
Ann E. Cudd .....	Senior Vice Chancellor and Provost
Arthur S. Levine .....	Senior Vice Chancellor for Health Sciences and Dean of the School of Medicine
Rob A. Rutenbar .....	Senior Vice Chancellor for Research
Geovette E. Washington .....	Senior Vice Chancellor and Chief Legal Officer
Hari Sastry .....	Senior Vice Chancellor and Chief Financial Officer
Kathy W. Humphrey .....	Senior Vice Chancellor for Engagement and Secretary of the Board of Trustees
Gregory A. Scott .....	Senior Vice Chancellor for Business and Operations
Cynthia C. Moore .....	Deputy Secretary of the Board of Trustees
Greg Schuler .....	Chief Investment Officer
Paul Lawrence .....	Treasurer
Susan M. Gilbert .....	Assistant Treasurer

Source: Office of the Secretary, September 2018.



## UNIVERSITY OFFICERS

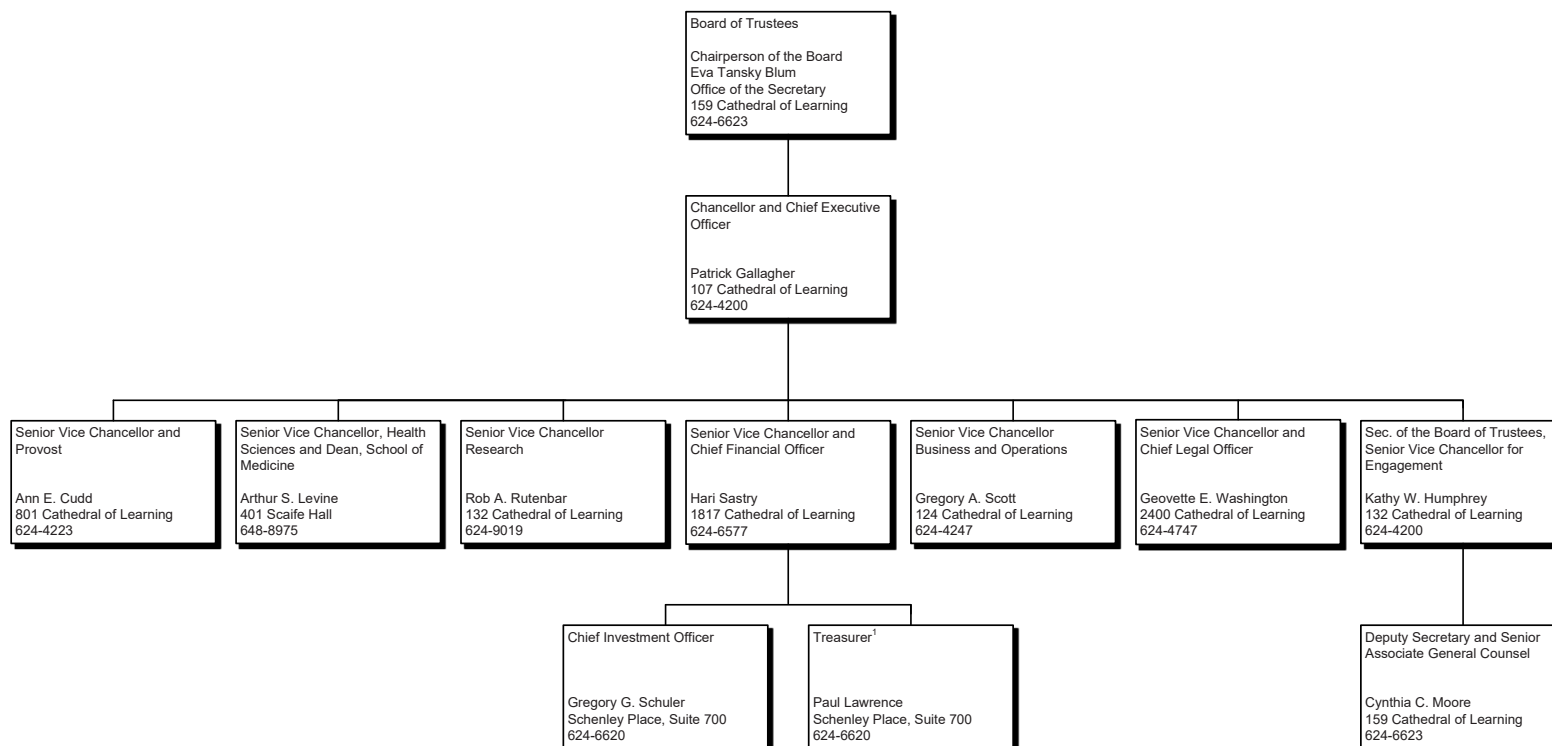

<sup>1</sup>Also serving as a University officer is Susan M. Gilbert, Assistant Treasurer.

Note: All telephone numbers are in the 412 area code unless indicated otherwise.





## CHANCELLOR AND CHIEF EXECUTIVE OFFICER

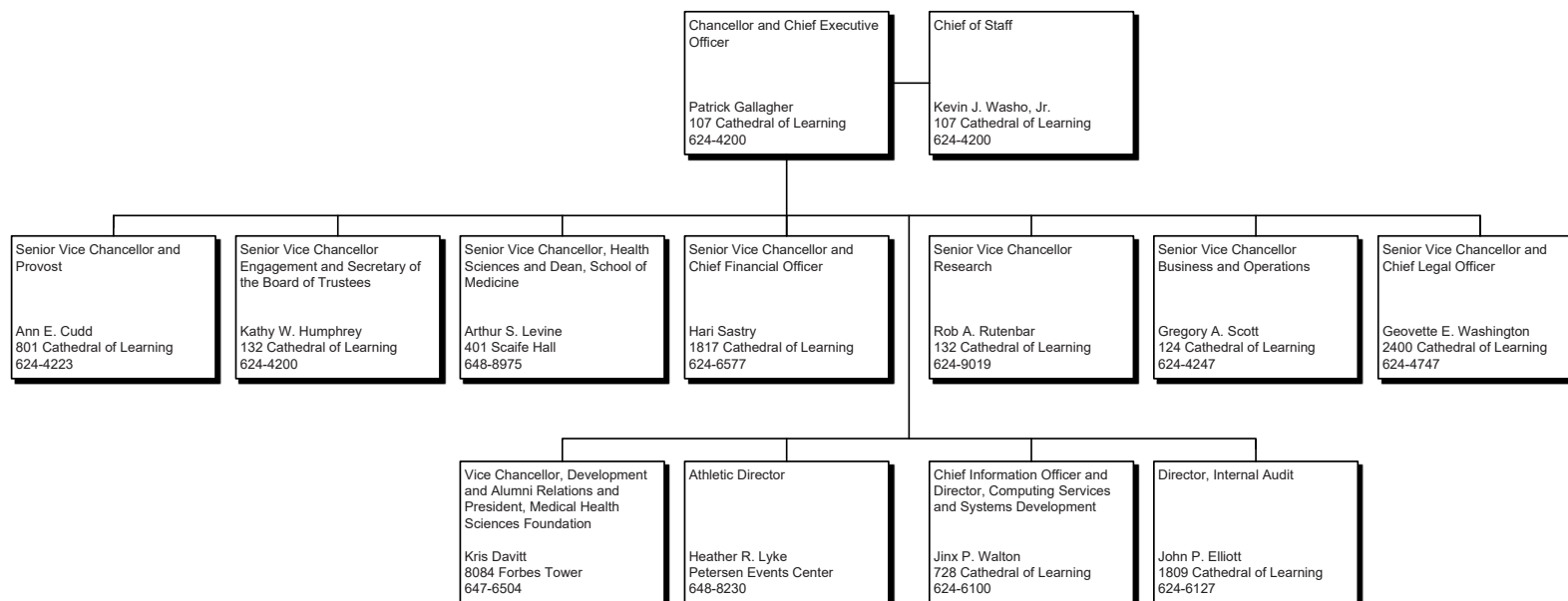

Note: All telephone numbers are in the 412 area code unless indicated otherwise.



University of Pittsburgh  
2018-19

10.2018



## SENIOR VICE CHANCELLOR FOR ENGAGEMENT

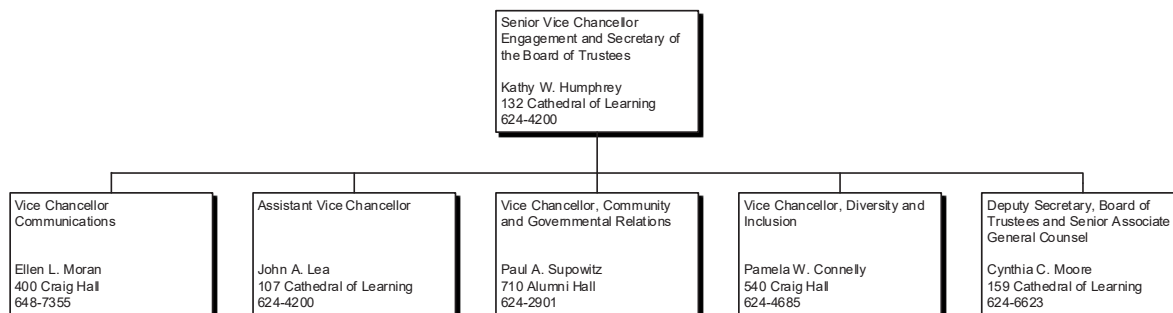

Note: All telephone numbers are in the 412 area code unless indicated otherwise.



University of Pittsburgh  
2018-19

01.2019



## PROVOST AND SENIOR VICE CHANCELLOR – DEANS / DIRECTORS / PRESIDENTS

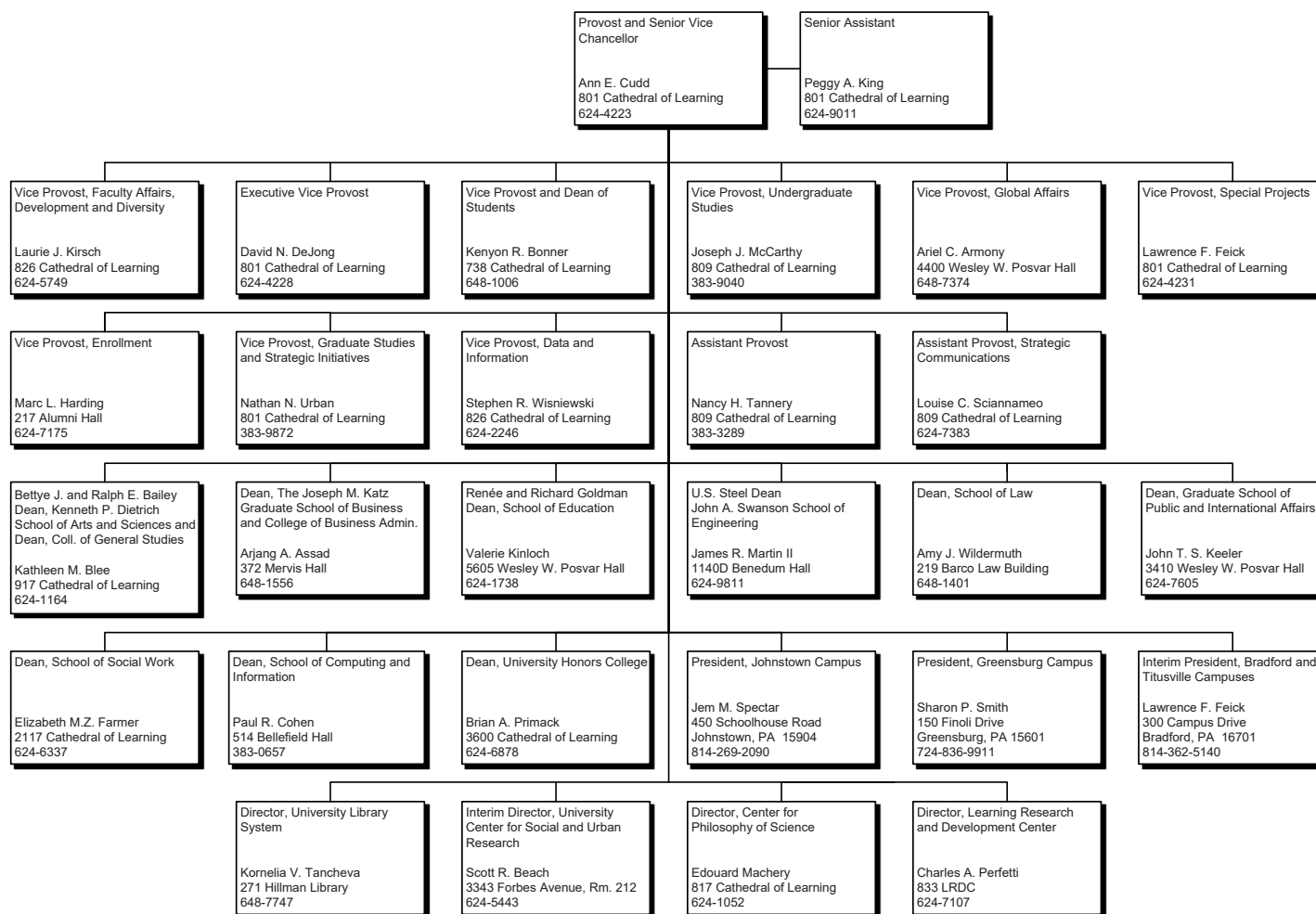

Note: All telephone numbers are in the 412 area code unless indicated otherwise.



University of Pittsburgh  
2018-19

08.2018



## PROVOST AND SENIOR VICE CHANCELLOR – OTHER ACADEMIC AREAS

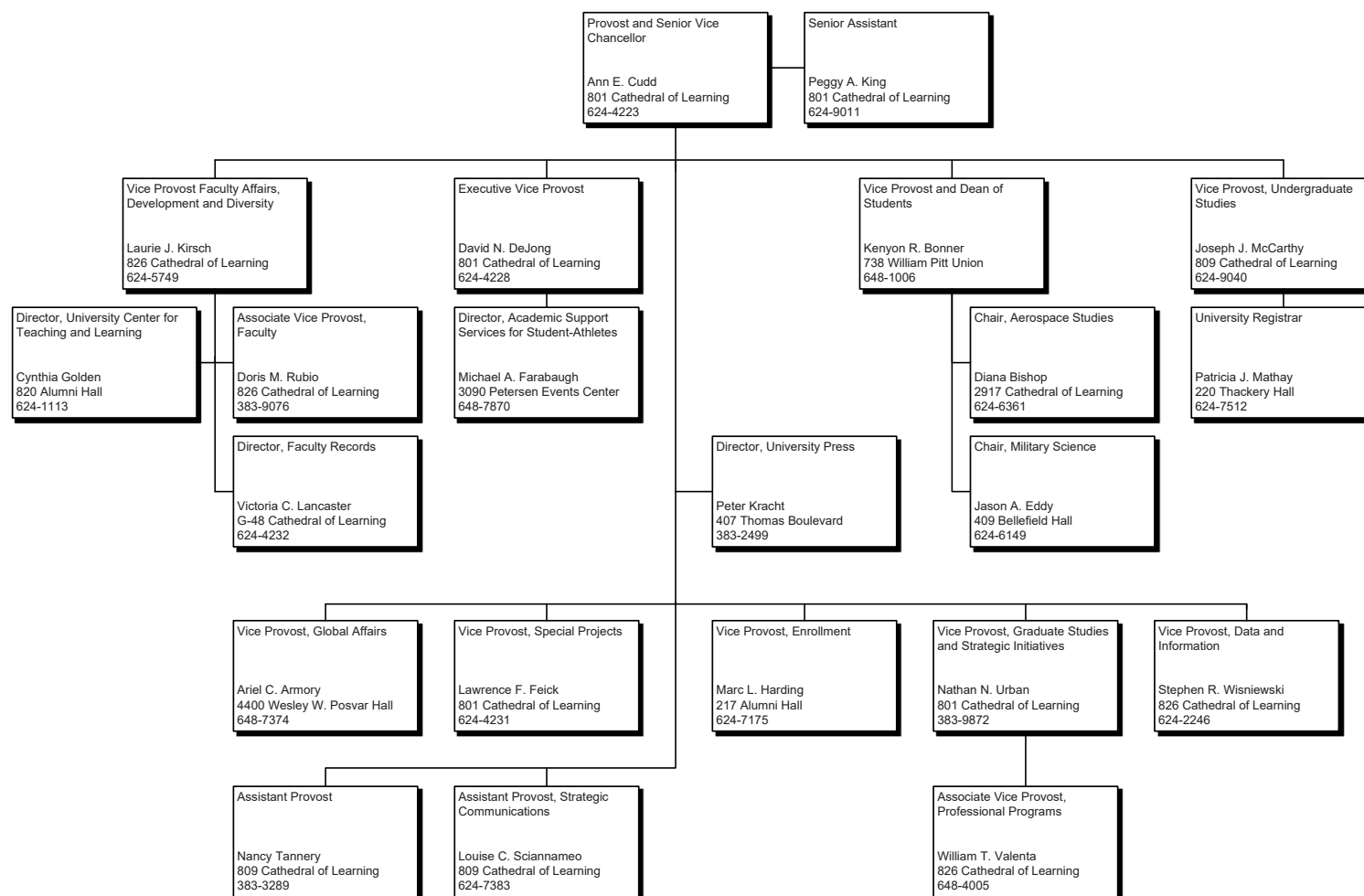

Note: All telephone numbers are in the 412 area code unless indicated otherwise.



University of Pittsburgh  
2018-19

08.2018



## SENIOR VICE CHANCELLOR FOR HEALTH SCIENCES – DEANS AND VICE CHANCELLORS

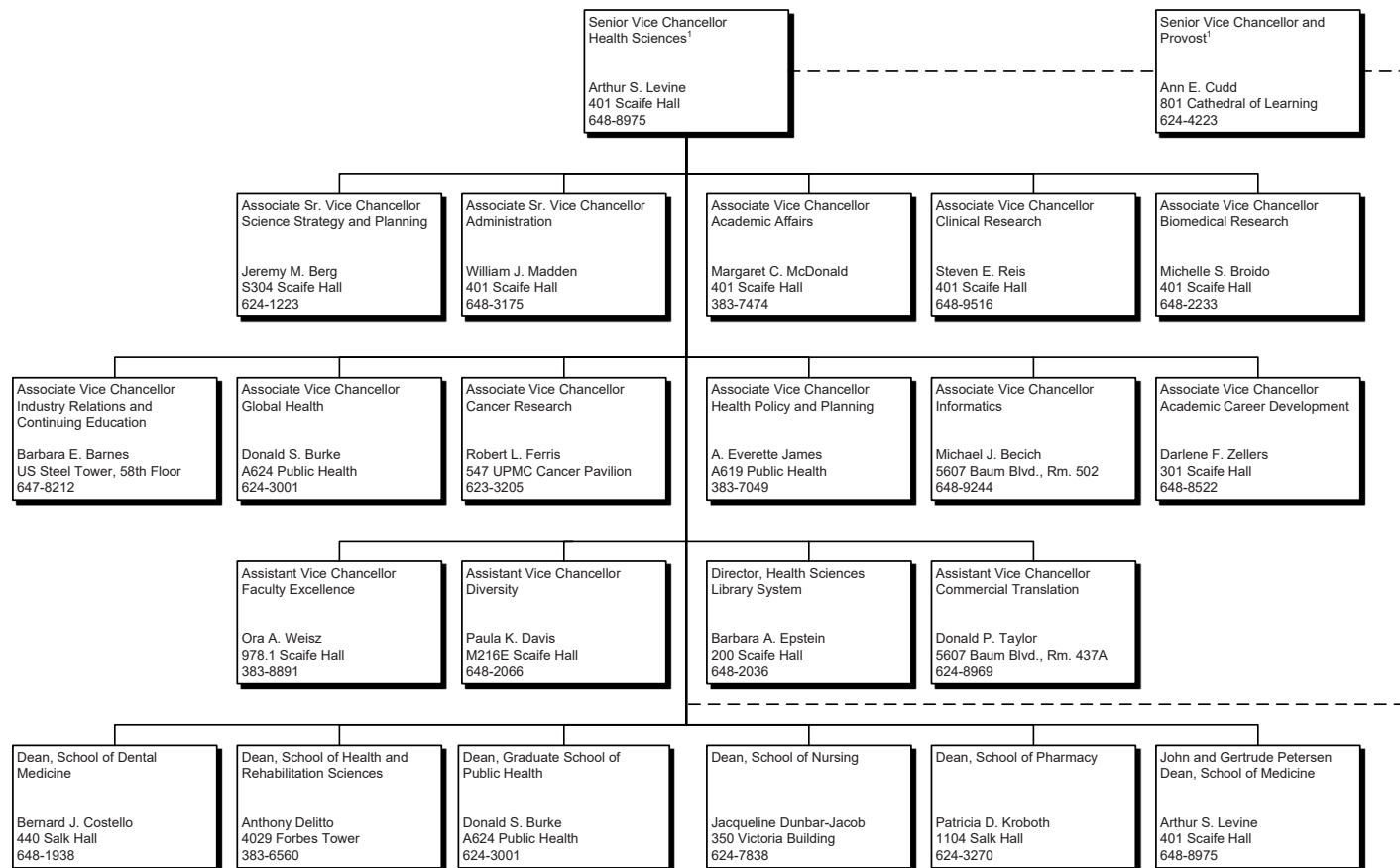

<sup>1</sup>Faculty appointments and academic degree programs require the Provost's approval.

Note: All telephone numbers are in the 412 area code unless indicated otherwise.





## SENIOR VICE CHANCELLOR FOR HEALTH SCIENCES – INSTITUTE DIRECTORS

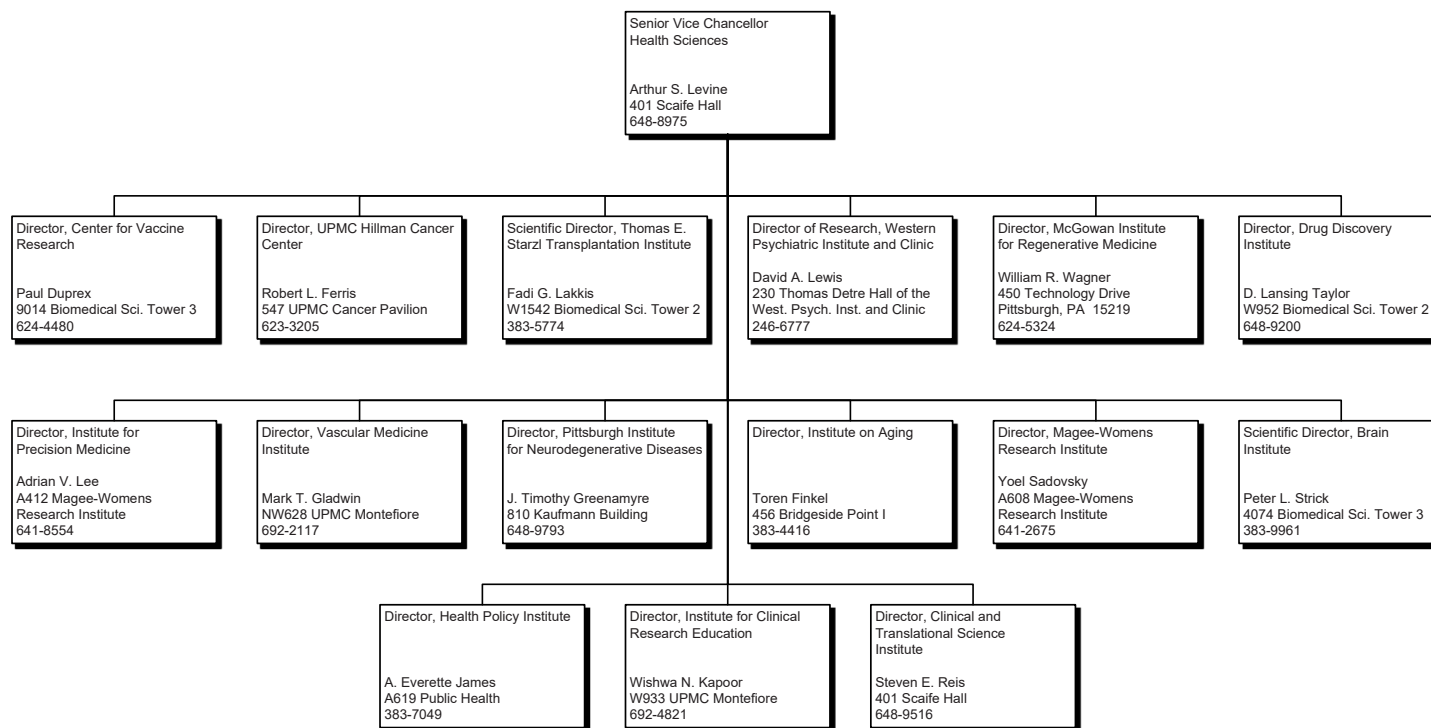

Note: All telephone numbers are in the 412 area code unless indicated otherwise.



University of Pittsburgh  
2018-19

08.2018



## VICE PROVOST AND DEAN OF STUDENTS

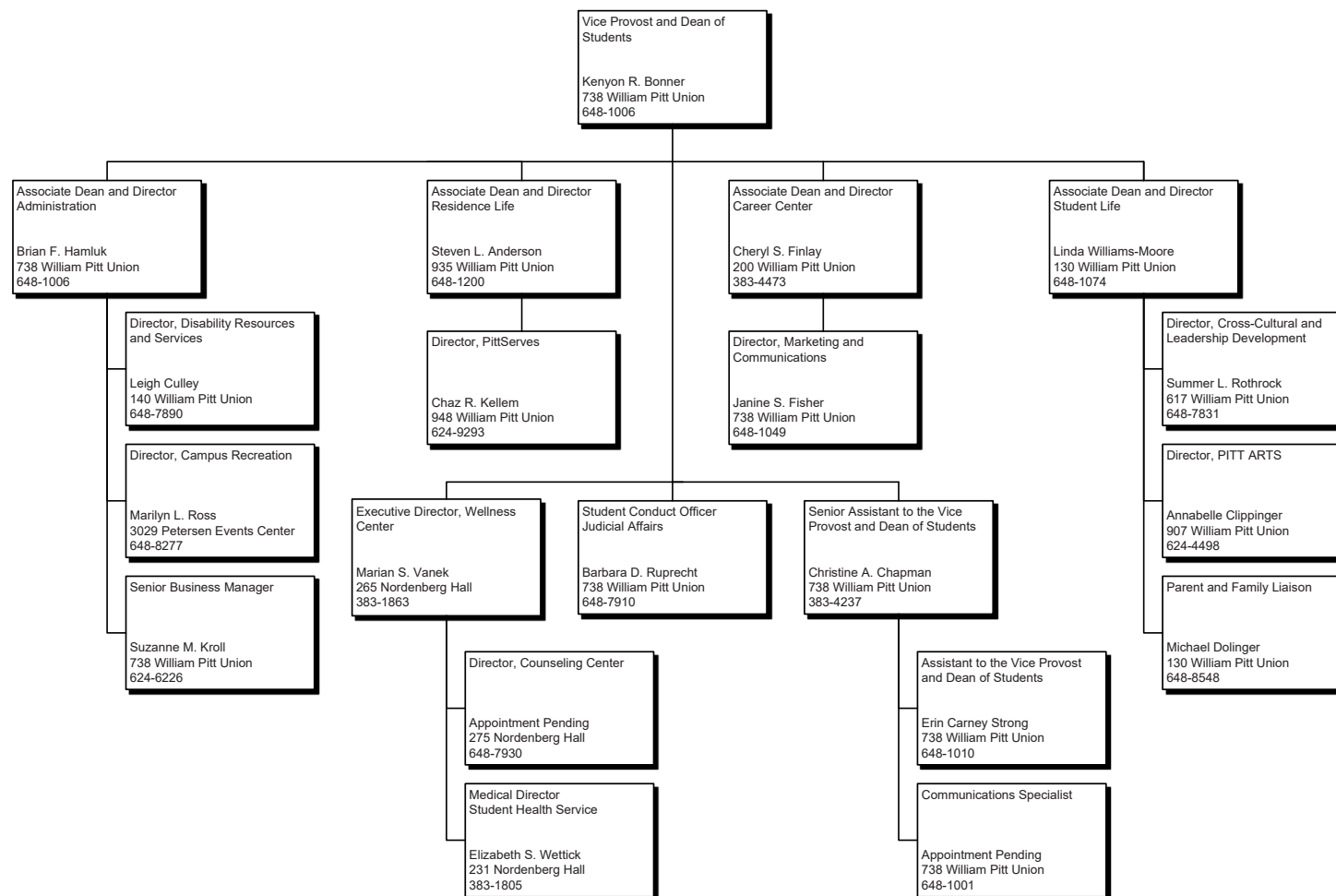

Note: All telephone numbers are in the 412 area code unless indicated otherwise.



University of Pittsburgh  
2018-19

10.2018



## SENIOR VICE CHANCELLOR FOR RESEARCH

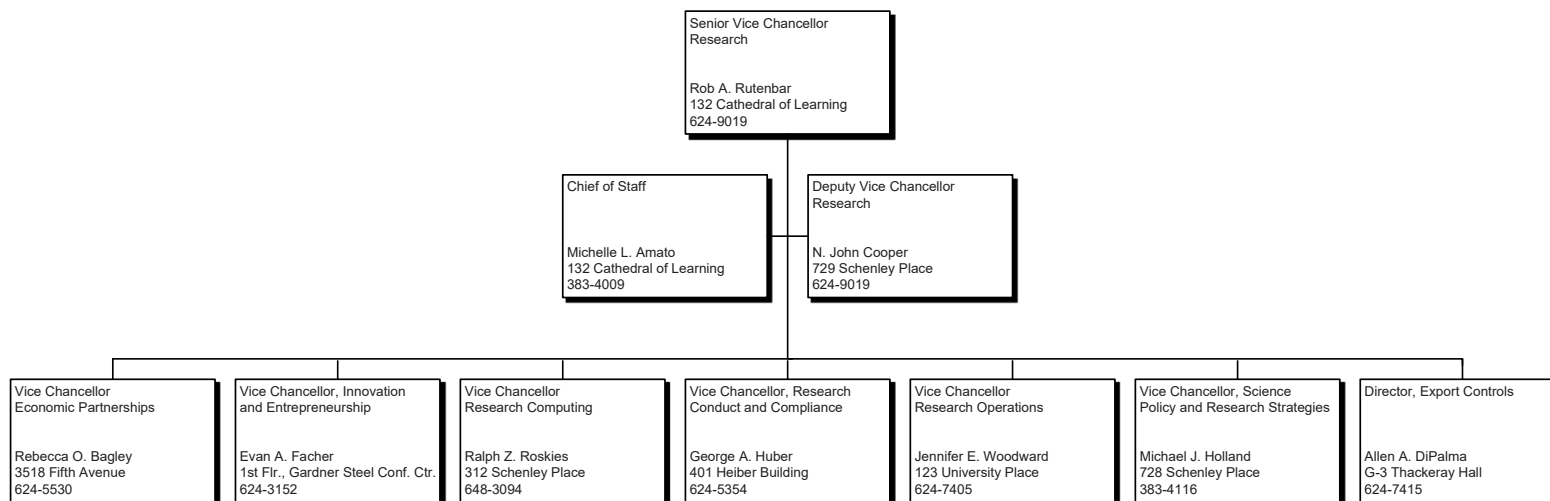

Note: All telephone numbers are in the 412 area code unless indicated otherwise.



University of Pittsburgh  
2018-19

10.2018



## SENIOR VICE CHANCELLOR FOR BUSINESS AND OPERATIONS

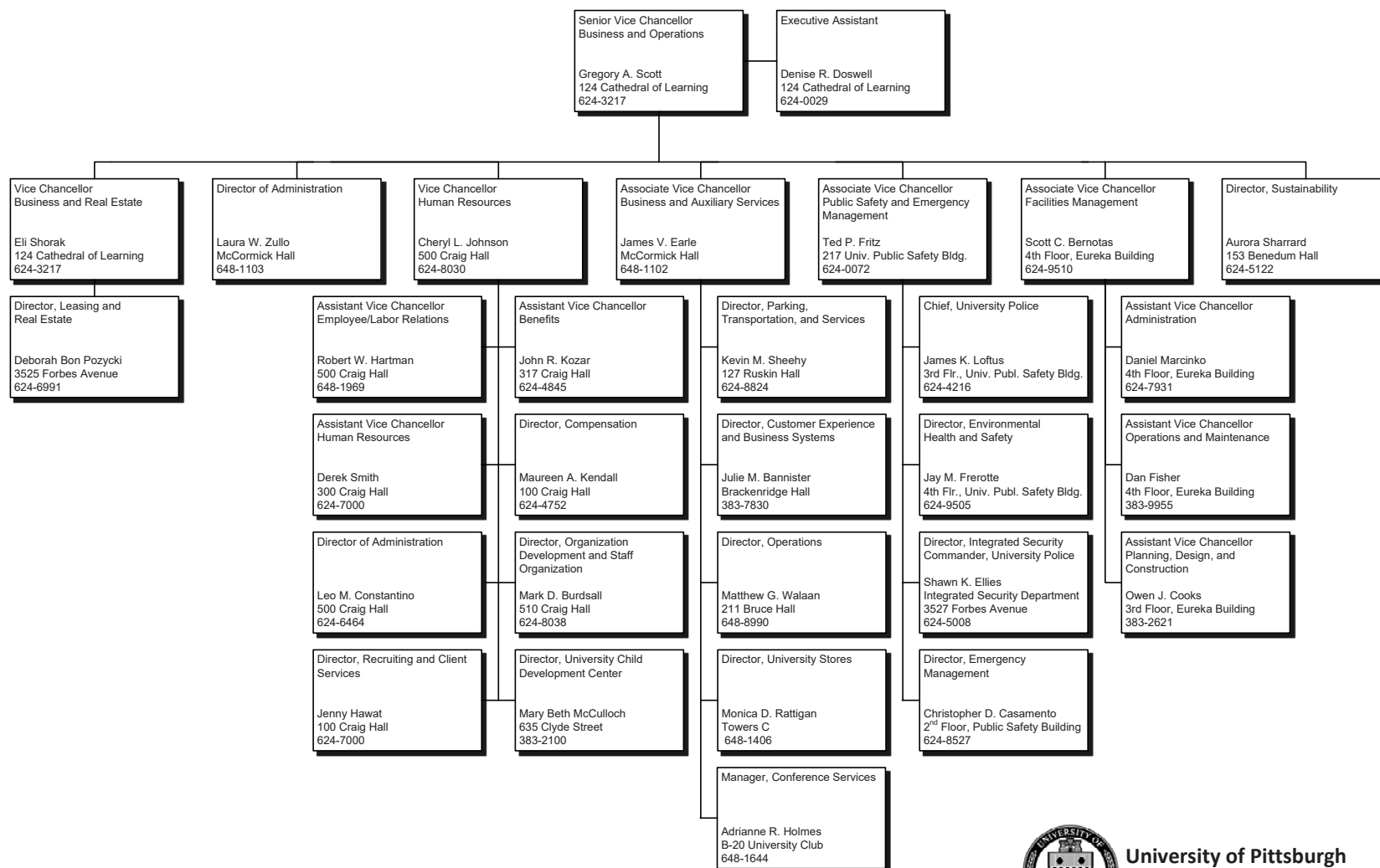

Note: All telephone numbers are in the 412 area code unless indicated otherwise.



University of Pittsburgh  
2018-19

08.2018



## SENIOR VICE CHANCELLOR AND CHIEF FINANCIAL OFFICER

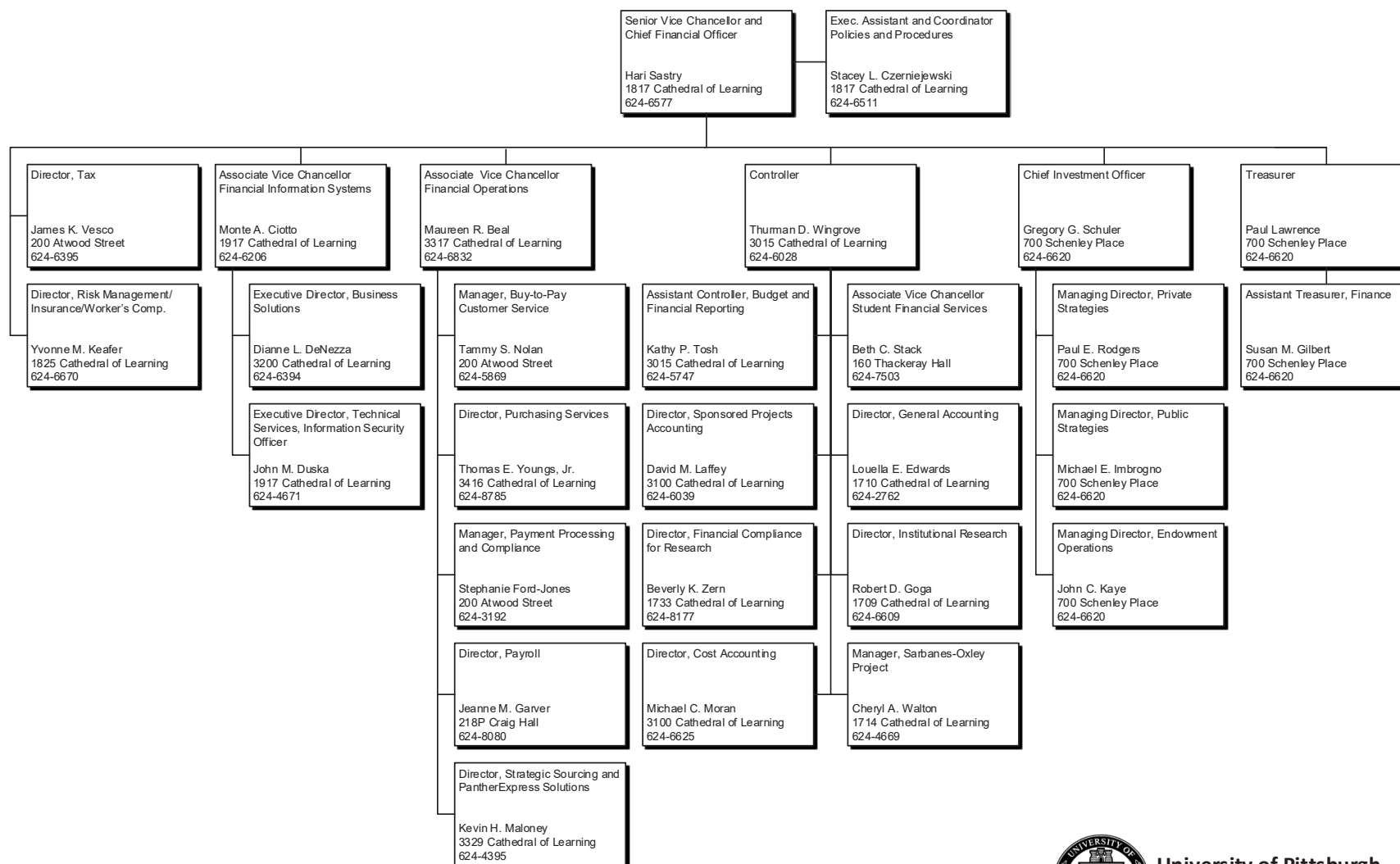

Note: All telephone numbers are in the 412 area code unless indicated otherwise.



University of Pittsburgh  
2018-19  
12.2018



## VICE CHANCELLOR FOR DEVELOPMENT AND ALUMNI RELATIONS

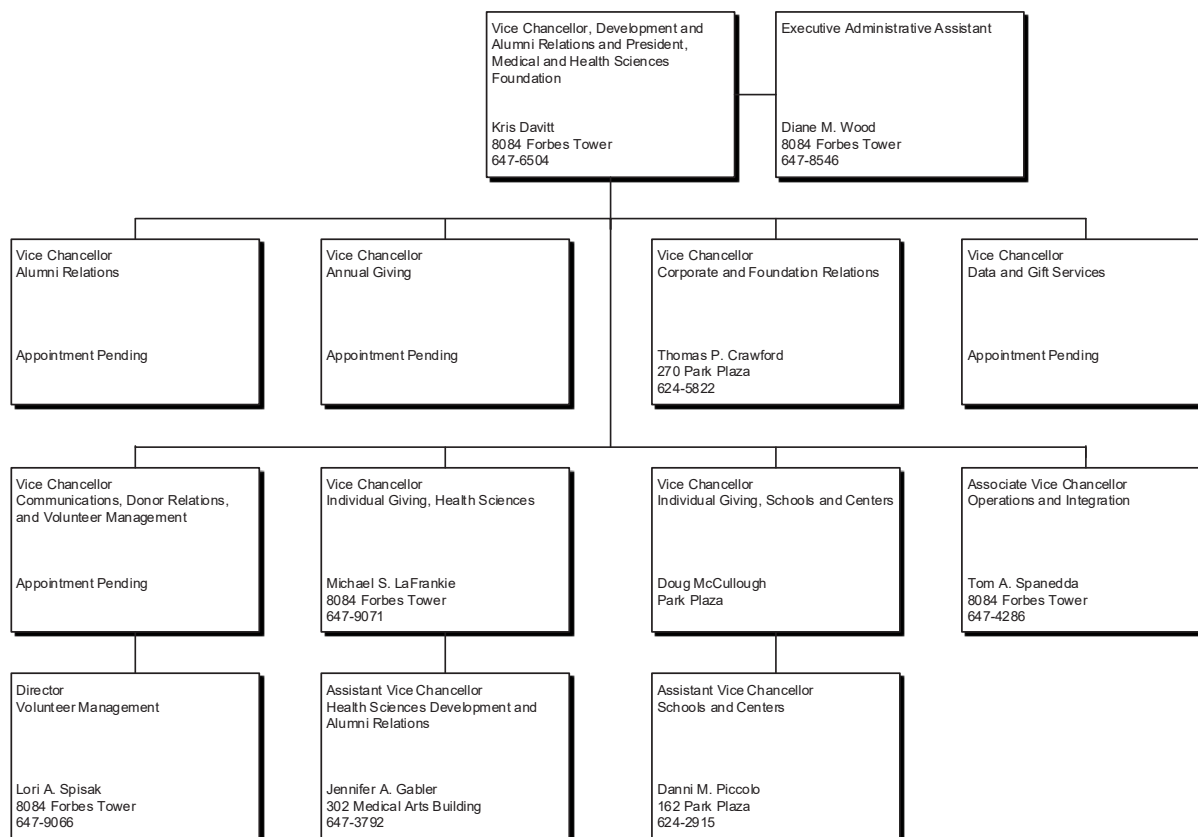

Note: All telephone numbers are in the 412 area code unless indicated otherwise.



University of Pittsburgh  
2018-19

10.2018



## STUDENT INFORMATION





### HEADCOUNT ENROLLMENT BY CAMPUS, SCHOOL, LEVEL, AND STATUS — FALL TERM 2018

		Undergraduate			Graduate			Doctorate - Professional Practice			Total - All Levels		
		Full-Time	Part-Time	Total	Full-Time	Part-Time	Total	Full-Time	Part-Time	Total	Full-Time	Part-Time	Total
Pittsburgh Campus	Dietrich School of Arts and Sciences	11,010	370	11,380	1,273	55	1,328				12,283	425	12,708
	College of General Studies	601	377	978							601	377	978
	Katz Graduate School of Business				429	321	750				429	321	750
	School of Education	204	9	213	405	194	599	22	172	194	631	375	1,006
	Swanson School of Engineering	2,933	51	2,984	693	189	882				3,626	240	3,866
	School of Law				26	45	71	399		399	425	45	470
	Graduate School of Public and International Affairs				238	141	379				238	141	379
	School of Social Work	80	12	92	401	117	518				481	129	610
	School of Computing and Information	170	39	209	504	98	602				674	137	811
	College of Business Administration	2,013	30	2,043							2,013	30	2,043
	School of Dental Medicine	49	2	51	56	3	59	323		323	428	5	433
	School of Nursing	648	7	655	74	70	144	120	96	216	842	173	1,015
	School of Pharmacy	182		182	81	3	84	273		273	536	3	539
	Graduate School of Public Health				457	147	604				457	147	604
	School of Medicine				358	141	499	597		597	955	141	1,096
	School of Health and Rehabilitation Sciences	531	12	543	451	33	484	300	18	318	1,282	63	1,345
	University Center for Social and Urban Research					20	20					20	20
	Total	18,421	909	19,330	5,446	1,577	7,023	2,034	286	2,320	25,901	2,772	28,673
Regional Campuses	Johnstown	2,542	58	2,600							2,542	58	2,600
	Greensburg	1,426	82	1,508							1,426	82	1,508
	Titusville	187	38	225							187	38	225
	Bradford	1,199	82	1,281							1,199	82	1,281
	Total	5,354	260	5,614							5,354	260	5,614
University Total		23,775	1,169	24,944	5,446	1,577	7,023	2,034	286	2,320	31,255	3,032	34,287



## FULL-TIME EQUIVALENT ENROLLMENT BY CAMPUS, SCHOOL, AND LEVEL — FALL TERM 2018

		Undergraduate	Graduate	Doctorate - Professional Practice	Total - All Levels
Pittsburgh Campus	Dietrich School of Arts and Sciences	11,158.0	1,295.0		12,453.0
	College of General Studies	751.8			751.8
	Katz Graduate School of Business		557.4		557.4
	School of Education	207.6	482.6	90.8	781.0
	Swanson School of Engineering	2,953.4	768.6		3,722.0
	School of Law		44.0	399.0	443.0
	Graduate School of Public and International Affairs		294.4		294.4
	School of Social Work	84.8	447.8		532.6
	School of Computing and Information	185.6	543.2		728.8
	College of Business Administration	2,025.0			2,025.0
	School of Dental Medicine	49.8	57.2	323.0	430.0
	School of Nursing	650.8	102.0	158.4	911.2
	School of Pharmacy	182.0	82.2	273.0	537.2
	Graduate School of Public Health		515.8		515.8
	School of Medicine		414.4	597.0	1,011.4
	School of Health and Rehabilitation Sciences	535.8	464.2	307.2	1,307.2
	University Center for Social and Urban Research		8.0		8.0
	Total	18,784.6	6,076.8	2,148.4	27,009.8
Regional Campuses	Johnstown	2,565.2			2,565.2
	Greensburg	1,458.8			1,458.8
	Titusville	202.2			202.2
	Bradford	1,231.8			1,231.8
	Total	5,458.0			5,458.0
University Total		24,242.6	6,076.8	2,148.4	32,467.8



## HEADCOUNT ENROLLMENT BY CAMPUS, LEVEL, AND SCHOOL — FALL TERM 2014-2018

			2014	2015	2016	2017	2018
Pittsburgh Campus	Undergraduate	Dietrich School of Arts and Sciences <sup>1</sup>	10,817	10,877	11,153	11,339	11,380
		College of General Studies	1,027	1,035	1,011	1,010	978
		School of Education	213	208	215	234	213
		Swanson School of Engineering	2,798	2,973	3,015	2,967	2,984
		School of Social Work	99	95	100	94	92
		School of Computing and Information <sup>1</sup>				183	209
		School of Information Sciences <sup>1</sup>	150	174	170		
		College of Business Administration	2,180	2,147	2,099	2,104	2,043
		School of Dental Medicine	72	70	63	65	51
		School of Nursing	593	552	529	585	655
		School of Pharmacy	178	188	200	191	182
		School of Health and Rehabilitation Sciences	630	589	568	554	543
		Total	18,757	18,908	19,123	19,326	19,330
	Graduate	Dietrich School of Arts and Sciences <sup>1</sup>	1,438	1,405	1,376	1,300	1,328
		Katz Graduate School of Business	861	854	825	782	750
		School of Education	930	746	754	630	599
		Swanson School of Engineering	988	968	945	917	882
		School of Law	31	51	56	70	71
		Graduate School of Public and International Affairs	392	405	407	407	379
		School of Social Work	579	605	573	541	518
		School of Computing and Information <sup>1</sup>				552	602
		School of Information Sciences <sup>1</sup>	483	510	468		
		School of Dental Medicine	55	56	58	59	59
		School of Nursing	264	248	246	183	144
		School of Pharmacy	79	68	70	81	84
		Graduate School of Public Health	613	600	580	585	604
		School of Medicine	369	372	377	447	499
		School of Health and Rehabilitation Sciences	637	638	613	529	484
		University Center for Social and Urban Research	20	13	9	15	20
		Total	7,739	7,539	7,357	7,098	7,023
	Doctorate - Professional Practice	School of Education		197	233	211	194
		School of Law	528	456	412	396	399
		School of Dental Medicine	324	327	326	327	323
		School of Nursing	189	165	138	165	216
		School of Pharmacy	267	261	252	266	273
		School of Medicine	613	606	628	595	597
		School of Health and Rehabilitation Sciences	200	190	195	258	318
		Total	2,121	2,202	2,184	2,218	2,320
	Total		28,617	28,649	28,664	28,642	28,673
Regional Campuses	Undergraduate	Johnstown	2,869	2,816	2,769	2,784	2,600
		Greensburg	1,578	1,562	1,520	1,523	1,508
		Titusville	371	346	332	295	225
		Bradford	1,499	1,453	1,465	1,336	1,281
	Total		6,317	6,177	6,086	5,938	5,614
Total			6,317	6,177	6,086	5,938	5,614
University Total			34,934	34,826	34,750	34,580	34,287

<sup>1</sup>The School of Computing and Information (SCI) officially started-up on July 1, 2017. Beginning Fall Term 2017, most University data that had previously been accounted for and reported respective to the School of Information Sciences and the Dietrich School of Arts and Sciences' Department of Computer Science is now accounted for and reported under SCI.



## FULL-TIME EQUIVALENT ENROLLMENT BY CAMPUS, LEVEL, AND SCHOOL — FALL TERM 2014-2018

			2014	2015	2016	2017	2018
Pittsburgh Campus	Undergraduate	Dietrich School of Arts and Sciences <sup>1</sup>	10,584.2	10,638.8	10,934.0	11,118.2	11,158.0
		College of General Studies	743.8	775.2	776.4	782.6	751.8
		School of Education	201.6	202.6	210.8	229.8	207.6
		Swanson School of Engineering	2,768.6	2,940.0	2,976.6	2,922.0	2,953.4
		School of Social Work	91.8	87.8	91.0	87.4	84.8
		School of Computing and Information <sup>1</sup>				163.8	185.6
		School of Information Sciences <sup>1</sup>	129.6	145.8	142.4		
		College of Business Administration	2,145.8	2,118.8	2,069.6	2,069.8	2,025.0
		School of Dental Medicine	69.6	67.6	61.8	63.8	49.8
		School of Nursing	585.8	546.6	523.6	584.4	650.8
		School of Pharmacy	178.0	188.0	200.0	191.0	182.0
		School of Health and Rehabilitation Sciences	620.4	584.2	560.8	551.6	535.8
		Total	18,119.2	18,295.4	18,547.0	18,764.4	18,784.6
	Graduate	Dietrich School of Arts and Sciences <sup>1</sup>	1,396.0	1,363.6	1,336.4	1,272.4	1,295.0
		Katz Graduate School of Business	579.0	582.2	585.6	573.8	557.4
		School of Education	664.8	579.8	597.4	495.6	482.6
		Swanson School of Engineering	820.6	815.0	811.2	801.2	768.6
		School of Law	23.2	40.8	36.2	45.4	44.0
		Graduate School of Public and International Affairs	351.2	350.4	328.4	321.2	294.4
		School of Social Work	476.4	511.4	489.0	465.4	447.8
		School of Computing and Information <sup>1</sup>				484.2	543.2
		School of Information Sciences <sup>1</sup>	397.2	439.2	393.6		
		School of Dental Medicine	53.8	53.0	55.0	59.0	57.2
		School of Nursing	198.6	191.0	196.8	145.2	102.0
		School of Pharmacy	76.6	66.2	68.2	79.8	82.2
		Graduate School of Public Health	508.0	501.6	489.4	504.6	515.8
		School of Medicine	297.6	304.8	309.8	372.0	414.4
		School of Health and Rehabilitation Sciences	600.4	600.8	584.2	504.4	464.2
		University Center for Social and Urban Research	8.6	5.2	4.2	6.0	8.0
		Total	6,452.0	6,405.0	6,285.4	6,130.2	6,076.8
	Doctorate - Professional Practice	School of Education		99.2	110.0	95.8	90.8
		School of Law	526.2	454.8	412.0	394.8	399.0
		School of Dental Medicine	324.0	327.0	326.0	327.0	323.0
		School of Nursing	126.0	106.8	81.6	114.0	158.4
		School of Pharmacy	267.0	261.0	252.0	266.0	273.0
		School of Medicine	613.0	605.4	626.8	595.0	597.0
		School of Health and Rehabilitation Sciences	189.2	183.4	187.2	247.8	307.2
		Total	2,045.4	2,037.6	1,995.6	2,040.4	2,148.4
	Total		26,616.6	26,738.0	26,828.0	26,935.0	27,009.8
Regional Campuses	Undergraduate	Johnstown	2,819.8	2,772.8	2,732.4	2,741.4	2,565.2
		Greensburg	1,517.4	1,507.4	1,470.8	1,470.8	1,458.8
		Titusville	330.2	314.8	296.6	271.0	202.2
		Bradford	1,430.6	1,381.6	1,395.4	1,271.8	1,231.8
	Total		6,098.0	5,976.6	5,895.2	5,755.0	5,458.0
Total			6,098.0	5,976.6	5,895.2	5,755.0	5,458.0
University Total			32,714.6	32,714.6	32,723.2	32,690.0	32,467.8

<sup>1</sup>The School of Computing and Information (SCI) officially started-up on July 1, 2017. Beginning Fall Term 2017, most University data that had previously been accounted for and reported respective to the School of Information Sciences and the Dietrich School of Arts and Sciences' Department of Computer Science is now accounted for and reported under SCI.



## HEADCOUNT ENROLLMENT BY CAMPUS, SCHOOL, LEVEL, AND GENDER — FALL TERM 2018

		Undergraduate			Graduate			Doctorate - Professional Practice			Total - All Levels		
		M	F	Total	M	F	Total	M	F	Total	M	F	Total
Pittsburgh Campus	Dietrich School of Arts and Sciences	5,067	6,313	11,380	682	646	1,328				5,749	6,959	12,708
	College of General Studies	424	554	978							424	554	978
	Katz Graduate School of Business				432	318	750				432	318	750
	School of Education	57	156	213	127	472	599	70	124	194	254	752	1,006
	Swanson School of Engineering	2,045	939	2,984	655	227	882				2,700	1,166	3,866
	School of Law				27	44	71	209	190	399	236	234	470
	Graduate School of Public and International Affairs				152	227	379				152	227	379
	School of Social Work	15	77	92	79	439	518				94	516	610
	School of Computing and Information	155	54	209	368	234	602				523	288	811
	College of Business Administration	1,211	832	2,043							1,211	832	2,043
	School of Dental Medicine		51	51	29	30	59	157	166	323	186	247	433
	School of Nursing	78	577	655	20	124	144	44	172	216	142	873	1,015
	School of Pharmacy	62	120	182	37	47	84	105	168	273	204	335	539
	Graduate School of Public Health				166	438	604				166	438	604
	School of Medicine				209	290	499	277	320	597	486	610	1,096
	School of Health and Rehabilitation Sciences	107	436	543	119	365	484	74	244	318	300	1,045	1,345
	University Center for Social and Urban Research				5	15	20				5	15	20
	Total	9,221	10,109	19,330	3,107	3,916	7,023	936	1,384	2,320	13,264	15,409	28,673
Regional Campuses	Johnstown	1,458	1,142	2,600							1,458	1,142	2,600
	Greensburg	690	818	1,508							690	818	1,508
	Titusville	70	155	225							70	155	225
	Bradford	569	712	1,281							569	712	1,281
	Total	2,787	2,827	5,614							2,787	2,827	5,614
University Total		12,008	12,936	24,944	3,107	3,916	7,023	936	1,384	2,320	16,051	18,236	34,287



### HEADCOUNT ENROLLMENT BY LEVEL, CAMPUS, SCHOOL, AND ETHNICITY — FALL TERM 2018

			International	Black or African American	American Indian or Alaskan Native	Asian	Native Hawaiian/Other Pacific Islander	Hispanic or Latino	White	Two or More Races	Race Unknown	Total
Undergraduate	Pittsburgh Campus	Dietrich School of Arts and Sciences	562	601	6	1,388	4	525	7,647	529	118	11,380
		College of General Studies	22	108		55		54	666	57	16	978
		School of Education	3	11	1	15		5	171	6	1	213
		Swanson School of Engineering	176	115	3	258	1	91	2,200	111	29	2,984
		School of Social Work		14		4		3	63	4	4	92
		School of Computing and Information	11	11		28	1	10	133	9	6	209
		College of Business Administration	121	64	1	133	2	74	1,557	72	19	2,043
		School of Dental Medicine		1		4		4	39	2	1	51
		School of Nursing	11	24		55		20	517	23	5	655
		School of Pharmacy	4	7		44		2	115	5	5	182
		School of Health and Rehabilitation Sciences	10	16		44		21	424	26	2	543
		Total	920	972	11	2,028	8	809	13,532	844	206	19,330
	Regional Campuses	Johnstown	61	119	3	66		57	2,154	75	65	2,600
		Greensburg	16	81		64		110	1,134	59	44	1,508
		Titusville		28		2		5	180	10		225
		Bradford	26	165	7	39	1	74	872	44	53	1,281
	Total		103	393	10	171	1	246	4,340	188	162	5,614
Total			1,023	1,365	21	2,199	9	1,055	17,872	1,032	368	24,944
Graduate	Pittsburgh Campus	Dietrich School of Arts and Sciences	491	40		41		79	617	39	21	1,328
		Katz Graduate School of Business	278	25		25		19	374	7	22	750
		School of Education	107	23		8		20	421	9	11	599
		Swanson School of Engineering	459	16	1	32	1	24	311	17	21	882
		School of Law	21	1				2	13	2	32	71
		Graduate School of Public and International Affairs	78	9		5		14	122		151	379
		School of Social Work	19	71	1	13		23	366	16	9	518
		School of Computing and Information	486	4		15		2	86	5	4	602
		School of Dental Medicine	14			6		1	17		21	59
		School of Nursing	12	5		13		5	105	2	2	144
		School of Pharmacy	59	1		3			11		10	84
		Graduate School of Public Health	132	32		55	1	28	313	22	21	604
		School of Medicine	88	24		46		19	279	9	34	499
		School of Health and Rehabilitation Sciences	69	11		16	1	9	334	14	30	484
		University Center for Social and Urban Research				1			9		10	20
		Total	2,313	262	2	279	3	245	3,378	142	399	7,023
	Total		2,313	262	2	279	3	245	3,378	142	399	7,023
Doctorate - Professional Practice	Pittsburgh Campus	School of Education	1	43		4		7	131	5	3	194
		School of Law	11	21		24		18	278	12	35	399
		School of Dental Medicine	34	6		41	1	10	186	12	33	323
		School of Nursing	1	7		15		7	175	5	6	216
		School of Pharmacy	6	6	1	37		5	180	5	33	273
		School of Medicine	8	57		131		30	335	19	17	597
		School of Health and Rehabilitation Sciences	3	5	1	22		10	255	5	17	318
	Total		64	145	2	274	1	87	1,540	63	144	2,320
Total			64	145	2	274	1	87	1,540	63	144	2,320
Total - All Levels and All Campuses			3,400	1,772	25	2,752	13	1,387	22,790	1,237	911	34,287



### HEADCOUNT ENROLLMENT BY CAMPUS, STATUS, LEVEL, AND RESIDENCY — FALL TERM 2018

		Undergraduate			Graduate			Doctorate - Professional Practice			Total - All Levels		
		In- State	Out-of- State	Total	In- State	Out-of- State	Total	In- State	Out-of- State	Total	In- State	Out-of- State	Total
Pittsburgh Campus	Full-Time	12,229	6,192	18,421	1,693	3,753	5,446	1,132	902	2,034	15,054	10,847	25,901
	Part-Time	820	89	909	1,312	265	1,577	231	55	286	2,363	409	2,772
	Total	13,049	6,281	19,330	3,005	4,018	7,023	1,363	957	2,320	17,417	11,256	28,673
Johnstown Campus	Full-Time	2,416	126	2,542							2,416	126	2,542
	Part-Time	57	1	58							57	1	58
	Total	2,473	127	2,600							2,473	127	2,600
Greensburg Campus	Full-Time	1,343	83	1,426							1,343	83	1,426
	Part-Time	79	3	82							79	3	82
	Total	1,422	86	1,508							1,422	86	1,508
Titusville Campus	Full-Time	174	13	187							174	13	187
	Part-Time	38		38							38		38
	Total	212	13	225							212	13	225
Bradford Campus	Full-Time	886	313	1,199							886	313	1,199
	Part-Time	74	8	82							74	8	82
	Total	960	321	1,281							960	321	1,281
University Total		18,116	6,828	24,944	3,005	4,018	7,023	1,363	957	2,320	22,484	11,803	34,287



## HEADCOUNT ENROLLMENT BY AGE, LEVEL, AND STATUS — PITTSBURGH CAMPUS — FALL TERM 2018

	Undergraduate			Graduate			Doctorate - Professional Practice			Total - All Levels		
	Full- Time	Part- Time	Total	Full- Time	Part- Time	Total	Full- Time	Part- Time	Total	Full- Time	Part- Time	Total
<18	181	8	189							181	8	189
18 - 19	7,688	18	7,706	2		2				7,690	18	7,708
20 - 21	8,203	90	8,293	89		89	25		25	8,317	90	8,407
22 - 24	1,916	287	2,203	2,081	215	2,296	1,075	11	1,086	5,072	513	5,585
25 - 29	302	224	526	2,065	609	2,674	708	46	754	3,075	879	3,954
30 - 34	77	104	181	747	345	1,092	155	63	218	979	512	1,491
35 - 39	27	51	78	266	180	446	45	68	113	338	299	637
40 - 49	22	76	98	156	152	308	20	62	82	198	290	488
50 - 64	5	47	52	37	73	110	6	35	41	48	155	203
65+		4	4	3	2	5		1	1	3	7	10
Unknown					1	1					1	1
Total	18,421	909	19,330	5,446	1,577	7,023	2,034	286	2,320	25,901	2,772	28,673
Avg. Age	20	29	20	27	32	28	25	37	27	22	31	23

Note: The age ranges shown in this presentation are those specified by the U. S. Department of Education in the IPEDS Fall Enrollment Survey.



### HEADCOUNT ENROLLMENT BY AGE AND STATUS — REGIONAL CAMPUSES — FALL TERM 2018

	Johnstown			Greensburg			Titusville			Bradford		
	Full-Time	Part-Time	Total	Full-Time	Part-Time	Total	Full-Time	Part-Time	Total	Full-Time	Part-Time	Total
<18	14		14	7		7	1	1	2	18	23	41
18 - 19	1,129	4	1,133	648	7	655	102	1	103	570	8	578
20 - 21	972	10	982	511	14	525	45	6	51	412	13	425
22 - 24	343	27	370	188	28	216	11	9	20	139	8	147
25 - 29	60	6	66	37	18	55	11	8	19	34	4	38
30 - 34	11	2	13	24	6	30	7	6	13	13	6	19
35 - 39	6	1	7	4	5	9	2	4	6	7	7	14
40 - 49	5	4	9	5	2	7	7	3	10	6	7	13
50 - 64	2	4	6	1	2	3	1		1		4	4
65+											2	2
Unknown				1		1						
Total	2,542	58	2,600	1,426	82	1,508	187	38	225	1,199	82	1,281
Avg. Age	20	27	20	20	26	21	22	27	23	20	27	21

Note: The age ranges shown in this presentation are those specified by the U. S. Department of Education in the IPEDS Fall Enrollment Survey.



## HEADCOUNT ENROLLMENT BY PENNSYLVANIA COUNTY — FALL TERM 2018

County	Pittsburgh Campus	Regional Campuses	University Total
Adams	55	16	71
Allegheny	6,724	854	7,578
Armstrong	72	47	119
Beaver	282	45	327
Bedford	21	84	105
Berks	246	35	281
Blair	103	99	202
Bradford	20	19	39
Bucks	893	63	956
Butler	498	73	571
Cambria	174	577	751
Cameron	2	6	8
Carbon	18	5	23
Centre	52	12	64
Chester	867	52	919
Clarion	16	14	30
Clearfield	27	34	61
Clinton	7	3	10
Columbia	26	2	28
Crawford	49	122	171
Cumberland	315	37	352
Dauphin	212	25	237
Delaware	513	51	564
Elk	22	67	89
Erie	244	63	307
Fayette	136	129	265
Forest	4	7	11
Franklin	64	20	84
Fulton	2	10	12

County	Pittsburgh Campus	Regional Campuses	University Total
Greene	14	2	16
Huntingdon	9	15	24
Indiana	77	94	171
Jefferson	33	13	46
Juniata	4	6	10
Lackawanna	134	10	144
Lancaster	355	52	407
Lawrence	112	12	124
Lebanon	48	13	61
Lehigh	331	41	372
Luzerne	155	20	175
Lycoming	72	28	100
McKean	44	319	363
Mercer	116	8	124
Mifflin	16	12	28
Monroe	100	32	132
Montgomery	1,193	64	1,257
Montour	20	2	22
Northampton	264	18	282
Northumberland	31	6	37
Perry	13	8	21
Philadelphia	247	101	348
Pike	40	4	44
Potter	10	33	43
Schuylkill	49	5	54
Snyder	8	5	13
Somerset	53	287	340
Sullivan	2	2	4
Susquehanna	15	3	18

County	Pittsburgh Campus	Regional Campuses	University Total
Tioga	12	19	31
Union	14	4	18
Venango	35	48	83
Warren	21	58	79
Washington	501	125	626
Wayne	31	5	36
Westmoreland	899	891	1,790
Wyoming	15	4	19
York	304	88	392
Unknown County	356	39	395
Total PA Residents	17,417	5,067	22,484
Other U.S. Residents	7,959	444	8,403
International Students	3,297	103	3,400
University Total	28,673	5,614	34,287



## Headcount Enrollment by Pennsylvania County Total University Fall Term 2018

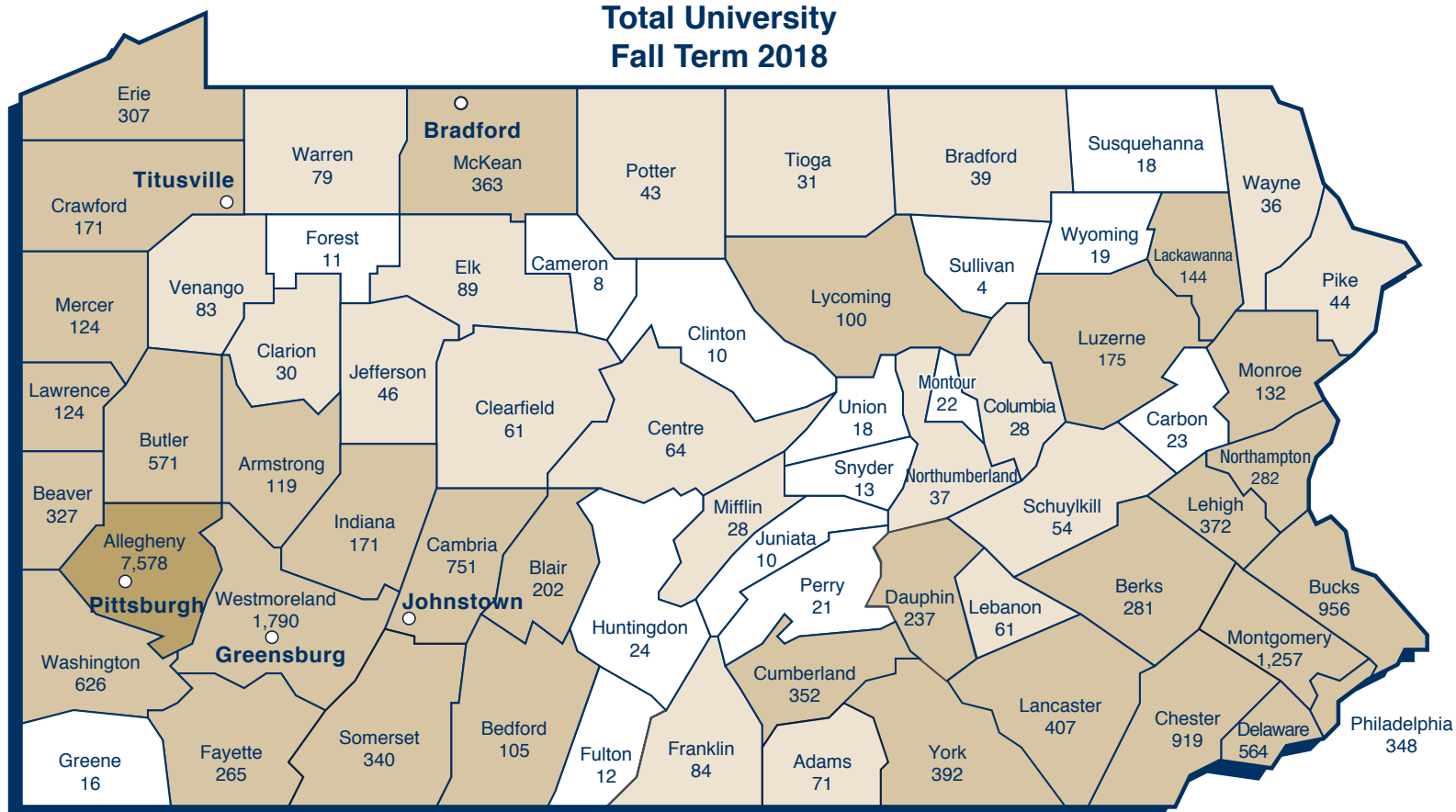

Note: Figures include undergraduate, graduate, and doctorate-professional practice students.

Pennsylvania Students	22,484	65.6%
<i>(Includes 395 Unclassified)</i>		
Other U.S. Students	8,403	24.5%
<i>(not shown on this map)</i>		
International Students	3,400	9.9%
<i>(not shown on this map)</i>		
<b>TOTAL</b>	<b>34,287</b>	<b>100.0%</b>

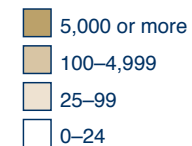



## HEADCOUNT ENROLLMENT BY STATE OR U.S. TERRITORY — FALL TERM 2018

State	Pittsburgh	Regional	Total University
Alabama	28		28
Alaska	5	1	6
Arizona	50	3	53
Arkansas	13	1	14
California	381	6	387
Colorado	59	2	61
Connecticut	170	3	173
Delaware	87	4	91
District of Columbia	95	27	122
Florida	231	8	239
Georgia	110	4	114
Guam	5		5
Hawaii	14	2	16
Idaho	7		7
Illinois	327	5	332
Indiana	63	1	64
Iowa	19		19
Kansas	20	2	22
Kentucky	29		29
Louisiana	16		16
Maine	19		19
Maryland	672	44	716
Massachusetts	334	1	335
Michigan	172	2	174
Minnesota	53	3	56
Mississippi	13		13
Missouri	50	2	52
Montana	7		7
Nebraska	11		11
Nevada	20	1	21

State	Pittsburgh	Regional	Total University
New Hampshire	38		38
New Jersey	1,497	55	1,552
New Mexico	9		9
New York	1,101	179	1,280
North Carolina	159	1	160
North Dakota	4		4
Ohio	665	26	691
Oklahoma	12		12
Oregon	32	1	33
Pennsylvania	17,417	5,067	22,484
Puerto Rico	22	1	23
Rhode Island	24	1	25
South Carolina	51	3	54
South Dakota	4		4
Tennessee	59	1	60
Texas	196	11	207
U.S. Virgin Islands	1		1
Utah	25	1	26
Vermont	31	1	32
Virginia	550	21	571
Washington	80	2	82
West Virginia	81	3	84
Wisconsin	64		64
Wyoming	8		8
Unknown State	166	15	181
Total U.S. Residents	25,376	5,511	30,887
International Students	3,297	103	3,400
University Total	28,673	5,614	34,287



### Headcount Enrollment by State or U.S. Territory Total University Fall Term 2018

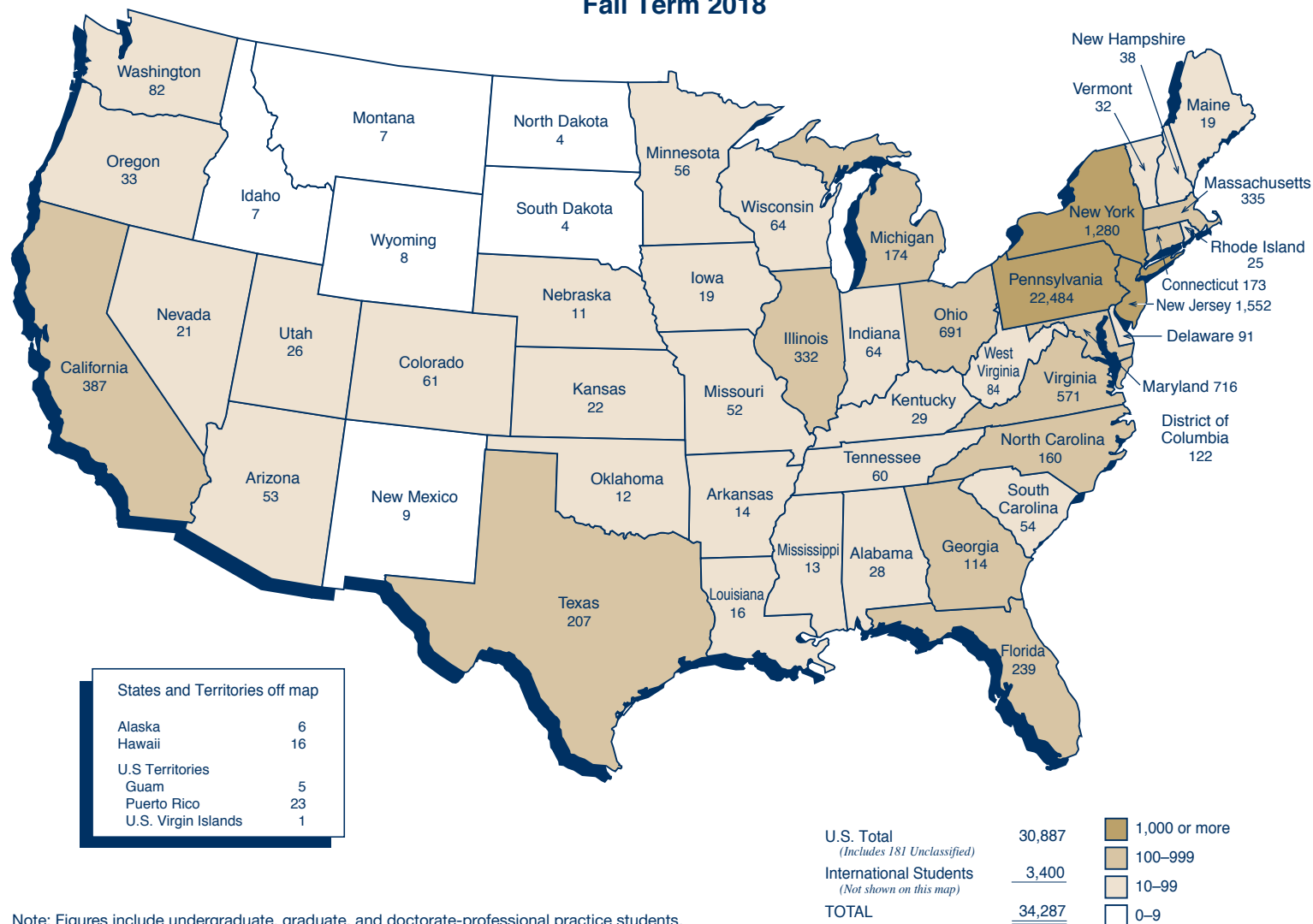

Note: Figures include undergraduate, graduate, and doctorate-professional practice students.



## HEADCOUNT ENROLLMENT OF INTERNATIONAL STUDENTS BY COUNTRY OF ORIGIN — FALL TERM 2018

Country	Pittsburgh Campus	Regional Campuses	University Total
Afghanistan	1		1
Albania	3		3
Argentina	8		8
Armenia	1		1
Australia	13	1	14
Austria	2		2
Bahamas, The	1	1	2
Bangladesh	12	1	13
Belgium	1		1
Bolivia	2		2
Bosnia and Herzegovina	1		1
Brazil	64		64
Bulgaria	5		5
Burkina Faso	1	1	2
Cambodia	1		1
Cameroon	2		2
Canada	46	2	48
Chile	9		9
China	1,988	68	2,056
Colombia	24		24
Congo, Democratic Republic of the	2	1	3
Costa Rica	6		6
Croatia	2		2
Cuba	1		1
Cyprus, Republic of	1		1
Czech Republic	5		5
Ecuador	8	1	9

Country	Pittsburgh Campus	Regional Campuses	University Total
Egypt	16		16
Estonia	1		1
Ethiopia	3		3
France	18		18
Gaza Strip	1		1
Georgia	1		1
Germany	14		14
Ghana	6		6
Greece	8		8
Guinea	1		1
Guyana	1		1
Haiti	2		2
Honduras	1		1
Hungary	3		3
India	357	6	363
Indonesia	13	2	15
Iran	44		44
Iraq	2		2
Ireland	1		1
Israel	6		6
Italy	8	1	9
Jamaica	3		3
Japan	26	2	28
Jordan	7		7
Kazakhstan	9		9
Kenya	5		5
Korea, Republic of	95	3	98
Kosovo	1		1
Kuwait	9		9

Country	Pittsburgh Campus	Regional Campuses	University Total
Latvia	1		1
Lebanon	2		2
Libya	2		2
Macedonia, Republic of	1		1
Malawi	1		1
Malaysia	19	3	22
Mexico	19		19
Morocco	2		2
Nepal	8		8
Netherlands	2		2
New Zealand	5		5
Nicaragua	3	1	4
Nigeria	15	2	17
Oman	1	1	2
Pakistan	9		9
Palestinian Territories	1		1
Panama	3		3
Peru	13		13
Philippines	2		2
Poland	4	1	5
Portugal	3		3
Qatar		1	1
Romania	1		1
Russia	9		9
Saudi Arabia	75	1	76
Senegal	1		1
Serbia	6		6
Singapore	9		9



### HEADCOUNT ENROLLMENT OF INTERNATIONAL STUDENTS BY COUNTRY OF ORIGIN — FALL TERM 2018 (continued)

Country	Pittsburgh Campus	Regional Campuses	University Total
Slovakia	1		1
Slovenia	1		1
South Africa	5		5
Spain	16		16
Sri Lanka	4		4
Sudan	1		1
Sweden	2		2
Syria	2		2
Taiwan	77	1	78
Thailand	7		7

Country	Pittsburgh Campus	Regional Campuses	University Total
Trinidad and Tobago	1		1
Tunisia	2		2
Turkey	27		27
Uganda	2		2
Ukraine	6		6
United Arab Emirates	1	1	2
United Kingdom	16		16
Uruguay	5		5
Uzbekistan	1		1
Venezuela	9		9

Country	Pittsburgh Campus	Regional Campuses	University Total
Vietnam	20		20
Yugoslavia (former)	1		1
Zambia	1		1
Zimbabwe		1	1
University Total	3,297	103	3,400

### TOP 10 COUNTRIES OF ORIGIN

Pitt students come from 108 countries.  
The following table shows the countries with the highest enrollments.

1	China	2,056
2	India	363
3	Korea, Republic of	98
4	Taiwan	78
5	Saudi Arabia	76
6	Brazil	64
7	Canada	48
8	Iran	44
9	Japan	28
10	Turkey	27

Notes: Pittsburgh Campus enrollment figures include undergraduate, graduate, and doctorate-professional practice students.  
Regional campuses enrollment figures include, exclusively, undergraduate students.



## DEGREE AND CERTIFICATE PROGRAMS





## DEGREE AND CERTIFICATE PROGRAMS OFFERED BY SCHOOL AND DEGREE AND CERTIFICATE TYPE — FALL TERM 2018

School/Campus and Program	Undergraduate Certificate	Graduate Certificate	Associate	Baccalaureate	Master's	Doctorate Research/Scholarship	Doctorate Professional Practice
<b>Dietrich School of Arts and Sciences - Humanities</b>							
Architecture				BS			
American Sign Language	Undergraduate Certificate						
Arabic Language and Linguistics	Undergraduate Certificate						
Architectural Studies				BA			
Bioethics					MA		
Children's Literature	Undergraduate Certificate						
Chinese				BA			
Classics				BA	MA	PhD	
Communication: Rhetoric and Communication				BA	MA	PhD	
Composition, Literacy, and Pedagogy		Graduate Certificate					
Critical European Culture Studies						PhD	
Cultural Studies		Graduate Certificate					
Digital Studies and Methods		Graduate Certificate					
East Asian Studies					MA		
English					MA MFA	PhD	
English Literature				BA			
English Writing				BA			
Film and Media Studies		Graduate Certificate		BA	MA	PhD	
French				BA	MA	PhD	
German Language	Undergraduate Certificate						
German Language and Cultural Studies				BA			
Hispanic Language and Literature					MA	PhD	
Hispanic Linguistics					MA	PhD	
History and Philosophy of Science				BA	MA	PhD	
History of Art and Architecture				BA	MA	PhD	
Interdisciplinary German Studies				BA			
Italian				BA	MA		
Italian Studies				BA			
Japanese				BA			
Jewish Studies	Undergraduate Certificate						
Linguistics				BA	MA	PhD	
Medieval and Renaissance Studies	Undergraduate Certificate	Graduate Certificate					
Music				BA	MA	PhD	
Philosophy				BA	MA	PhD	
Polish				BA			
Public and Professional Writing	Undergraduate Certificate			BA			
Religious Studies				BA			
Russian				BA			
Slavic Languages and Literatures					MA	PhD	
Spanish				BA			
Studio Arts				BA			
Teaching English to Speakers of Other Languages		Graduate Certificate					
Theatre Arts				BA	MA MFA	PhD	
<b>Dietrich School of Arts and Sciences - Natural Sciences</b>							
Actuarial Mathematics				BS			
Applied Mathematics				BS	MA MS		



## DEGREE AND CERTIFICATE PROGRAMS OFFERED BY SCHOOL AND DEGREE AND CERTIFICATE TYPE — FALL TERM 2018 (continued)

School/Campus and Program	Undergraduate Certificate	Graduate Certificate	Associate	Baccalaureate	Master's	Doctorate Research/Scholarship	Doctorate Professional Practice
<b>Dietrich School of Arts and Sciences - Natural Sciences</b>							
(continued)							
Applied Statistics					MA MS		
Astronomy				BA			
Bioinformatics				BS			
Biological Sciences				BS	MS	PhD	
Chemistry				BS	MS	PhD	
Combined				BS			
Computational Biology					MS	PhD	
Ecology and Evolution				BS			
Environmental Science				BS			
Environmental Studies				BA			
Geographic Information Systems	Undergraduate Certificate						
Geographical Information Systems					MS		
Geology				BS			
Geology and Environmental Science					MS	PhD	
Life Sciences Research	Undergraduate Certificate						
Mathematical Biology				BS			
Mathematics				BS	MA MS	PhD	
Mathematics-Economics				BS			
Microbiology				BS			
Molecular Biology				BS			
Molecular Biophysics and Structural Biology					MS	PhD	
NanoScience and Engineering	Undergraduate Certificate						
Neuroscience				BS	MS	PhD	
Photonics	Undergraduate Certificate						
Physics				BS	MS	PhD	
Physics and Astronomy				BS			
Psychology				BS	MS	PhD	
Statistics				BS	MA MS	PhD	
Sustainability	Undergraduate Certificate						
<b>Dietrich School of Arts and Sciences - Social Sciences</b>							
Africana Studies				BA			
Anthropology				BA	MA	PhD	
Economics				BA BS	MA	PhD	
Economics - Statistics				BS			
History				BA	MA	PhD	
Political Science				BA BS	MA	PhD	
Sociology				BA	MA	PhD	
Urban Studies				BA			
<b>Dietrich School of Arts and Sciences - Other</b>							
Africana Studies - English				BA			
Computational Modeling and Simulation					MS	PhD	
Conceptual Foundations of Medicine	Undergraduate Certificate						
Gender, Sexuality, and Women's Studies		Graduate Certificate		BA			
Interdisciplinary Studies				BA BS			
International and Area Studies				BPhil			
Politics - Philosophy				BA			



## DEGREE AND CERTIFICATE PROGRAMS OFFERED BY SCHOOL AND DEGREE AND CERTIFICATE TYPE — FALL TERM 2018 (continued)

School/Campus and Program	Undergraduate Certificate	Graduate Certificate	Associate	Baccalaureate	Master's	Doctorate Research/Scholarship	Doctorate Professional Practice
<b>College of General Studies</b>							
Accounting	Undergraduate Certificate						
Administration of Justice				BA			
Communication	Undergraduate Certificate						
Community Health Assessment	Undergraduate Certificate						
Corporate/Community Relations	Undergraduate Certificate						
Dental Hygiene				BS			
Digital Media	Undergraduate Certificate						
Gender, Sexuality, and Women's Studies	Undergraduate Certificate						
Health Services				BA BS			
Humanities Area				BA			
Information Systems Design	Undergraduate Certificate						
Leadership	Undergraduate Certificate						
Legal Studies				BA			
Managing Health Services Programs and Projects	Undergraduate Certificate						
Media and Professional Communications				BA			
National Preparedness and Homeland Security	Undergraduate Certificate						
Natural Sciences Area				BS			
Nonprofit Management	Undergraduate Certificate						
Public Service				BA			
Social Sciences Area				BA			
Writing for the Professions	Undergraduate Certificate						
<b>Honors College</b>							
Bachelor of Philosophy				BPhil			
<b>Katz Graduate School of Business</b>							
Accounting					MS		
Accounting and Business Analytics					MS		
Business Administration					MBA	PhD	
Business Analytics		Graduate Certificate					
Finance					MS		
Finance and Business Analytics					MS		
International Business					MIB		
Management of Information Systems					MS		
Marketing Science					MS		
Marketing Science and Business Analytics					MS		
Supply Chain Management					MS		
Supply Chain Management and Business Analytics					MS		
<b>School of Education</b>							
Administrative and Policy Studies					MA MEd	PhD	EdD
Applied Behavior Analysis		Graduate Certificate					
Applied Developmental Psychology				BS			
Autism		Graduate Certificate					
Educational Administration		Graduate Certificate					



## DEGREE AND CERTIFICATE PROGRAMS OFFERED BY SCHOOL AND DEGREE AND CERTIFICATE TYPE — FALL TERM 2018 (continued)

School/Campus and Program	Undergraduate Certificate	Graduate Certificate	Associate	Baccalaureate	Master's	Doctorate Research/Scholarship	Doctorate Professional Practice
<b>School of Education (continued)</b>							
Educational Supervision		Graduate Certificate					
Health and Physical Activity				BS	MS	PhD	EdD
Infant Mental Health		Graduate Certificate					
Instruction and Learning					MAT	PhD	EdD
Learning Sciences and Policy						PhD	EdD
Orientation and Mobility		Graduate Certificate					
Psychology in Education					MA MS MEd	PhD	EdD
Reading (Specialist)		Graduate Certificate					
Teaching		Graduate Certificate					
Urban Education		Graduate Certificate					
<b>Swanson School of Engineering</b>							
Bioengineering				BSE	MSBENG	PhD	
Chemical Engineering				BSE	MSChE	PhD	
Civil Engineering				BSE	MSCE	PhD	
Civil Engineering and Architectural Studies	Undergraduate Certificate						
Computational Modeling and Simulation					MS	PhD	
Computer Engineering				BSE	MSCOE	PhD	
Construction Management		Graduate Certificate					
Electric Power Engineering		Graduate Certificate					
Electrical Engineering				BSE	MSEE	PhD	
Energy Resource Utilization	Undergraduate Certificate						
Engineering for Humanity	Undergraduate Certificate						
Engineering Science				BSE			
Engineering Simulation in Design	Undergraduate Certificate						
Engineering and Technology Management		Graduate Certificate					
Environmental Engineering				BSE			
Fessenden Honors Engineering	Undergraduate Certificate						
Health Systems Engineering	Undergraduate Certificate						
Healthcare Systems Engineering		Graduate Certificate					
Industrial Engineering				BSE	MSIE	PhD	
Innovation, Product Design, and Entrepreneurship	Undergraduate Certificate						
Interdisciplinary PhD Program						PhD	
International Engineering Studies	Undergraduate Certificate						
Manufacturing Systems Engineering					MSMFSE		
Materials Science and Engineering				BSE	MSMSE	PhD	
Mechanical Engineering				BSE	MSME	PhD	
Medical Product Innovation		Graduate Certificate					
Metallurgical Engineering					MSMETE	PhD	
Mining Engineering	Undergraduate Certificate	Graduate Certificate					
NanoScience and Engineering	Undergraduate Certificate						
Nuclear Engineering	Undergraduate Certificate	Graduate Certificate			MSNE		
Petroleum Engineering					MSPE		
Processing, Properties, and Performance of Eng. Metals		Graduate Certificate					
Safety Engineering		Graduate Certificate					
Supply Chain Management	Undergraduate Certificate						
Sustainability	Undergraduate Certificate						
Sustainable Engineering	Undergraduate Certificate				MSSE		



## DEGREE AND CERTIFICATE PROGRAMS OFFERED BY SCHOOL AND DEGREE AND CERTIFICATE TYPE — FALL TERM 2018 (continued)

School/Campus and Program	Undergraduate Certificate	Graduate Certificate	Associate	Baccalaureate	Master's	Doctorate Research/Scholarship	Doctorate Professional Practice
<b>School of Law</b>							
Civil Litigation		Graduate Certificate					
Disability Legal Studies		Graduate Certificate					
Health Care Compliance		Graduate Certificate					
Health Law		Graduate Certificate					
International and Comparative Law		Graduate Certificate			LLM		
Law					MSL	SJD	JD
<b>Graduate School of Public and International Affairs</b>							
Energy and Environment					MPA MID		
Governance and International Public Management					MPA MID		
Human Security					MPIA MID		
International Political Economy					MPIA		
Non-Government Organizations and Civil Society					MID		
Policy Research and Analysis					MPA		
Public and International Affairs					MPA	PhD	
Public and Nonprofit Management					MPA		
Public Policy and Management					MPPM		
Security and Intelligence Studies					MPIA		
Urban Affairs and Planning					MPA MID		
<b>School of Social Work</b>							
Behavioral Health Case Management	Undergraduate Certificate						
Gerontology		Graduate Certificate					
Integrated Health Care		Graduate Certificate					
Social Work				BASW	MSW	PhD	
<b>School of Computing and Information</b>							
Big Data Analytics		Graduate Certificate					
Computational Modeling and Simulation					MS	PhD	
Computer Science				BS	MS	PhD	
Information Science		Graduate Certificate		BS	MSIS	PhD	
Intelligent Systems					MS	PhD	
Library and Information Science						PhD	
Security Assured Information Systems		Graduate Certificate					
Telecommunications		Graduate Certificate			MST		
<b>College of Business Administration</b>							
Accounting				BSBA			
Business Analytics	Undergraduate Certificate						
Business Information Systems				BSBA			
Finance				BSBA			
Global Management				BSBA			
Human Resources Management				BSBA			
Innovation and Entrepreneurship	Undergraduate Certificate						
International Business	Undergraduate Certificate						
Leadership and Ethics	Undergraduate Certificate						
Marketing				BSBA			
Supply Chain Management	Undergraduate Certificate			BSBA			



## DEGREE AND CERTIFICATE PROGRAMS OFFERED BY SCHOOL AND DEGREE AND CERTIFICATE TYPE — FALL TERM 2018 (continued)

School/Campus and Program	Undergraduate Certificate	Graduate Certificate	Associate	Baccalaureate	Master's	Doctorate Research/Scholarship	Doctorate Professional Practice
<b>School of Dental Medicine</b>							
Anesthesiology		Graduate Certificate					
Dental Hygiene	Undergraduate Certificate		AS				
Dental Medicine							DMD
Dental Public Health		Graduate Certificate					
Endodontics		Graduate Certificate			MDS		
Oral and Maxillofacial Pathology		Graduate Certificate					
Oral Biology					MS	PhD	
Orthodontics and Dentofacial Orthopedics		Graduate Certificate			MDS		
Pediatric Dentistry		Graduate Certificate			MDS		
Periodontics		Graduate Certificate			MDS		
Prosthodontics		Graduate Certificate			MDS		
<b>School of Nursing</b>							
Adult-Gerontology Acute Care Nurse Practitioner		Graduate Certificate					
Clinical Nurse Specialist							DNP
Health Care Genetics		Graduate Certificate					
Neonatal Nurse Practitioner		Graduate Certificate					
Nurse Anesthesia							DNP
Nurse Midwife							DNP
Nurse Practitioner					MSN		DNP
Nurse Specialty Role					MSN		DNP
Nursing				BSN		PhD	
Nursing Case Management for Primary Care		Graduate Certificate					
Nursing Education		Graduate Certificate					
Nursing Informatics		Graduate Certificate					
Nursing Research		Graduate Certificate					
Psychiatric Mental Health Nurse Practitioner		Graduate Certificate					
<b>School of Pharmacy</b>							
Pharmaceutical Sciences				BSPS	MS	PhD	
Pharmacy					MS		PharmD
Pharmacy Administration					MS		
Pharmacy Business Administration					MS		
<b>Graduate School of Public Health</b>							
Behavioral and Community Health Sciences					MPH	PhD DRPH	
Biostatistics					MS	PhD	
Community-Based Participatory Research and Practice		Graduate Certificate					
Environmental and Occupational Health					MS MPH	PhD	
Environmental Health Risk Assessment		Graduate Certificate					
Epidemiology					MS MPH	PhD DRPH	
Evaluation of Public Health Promotion and Health Education Programs		Graduate Certificate					
Genetic Counseling					MS		
Global Health		Graduate Certificate					
Health Equity		Graduate Certificate					
Health Policy and Management					MHA MPH		
Health Services Research and Policy					MS	PhD	



## DEGREE AND CERTIFICATE PROGRAMS OFFERED BY SCHOOL AND DEGREE AND CERTIFICATE TYPE — FALL TERM 2018 (continued)

School/Campus and Program	Undergraduate Certificate	Graduate Certificate	Associate	Baccalaureate	Master's	Doctorate Research/Scholarship	Doctorate Professional Practice
<b>Graduate School of Public Health (continued)</b>							
Health Systems Leadership and Management		Graduate Certificate					
Healthcare Systems Engineering		Graduate Certificate					
Human Genetics					MS	PhD	
Infectious Diseases and Microbiology					MS MPH	PhD	
LGBT Health and Wellness		Graduate Certificate					
Multidisciplinary MPH Program					MPH		
Public Health Genetics		Graduate Certificate			MPH		
<b>School of Medicine</b>							
Biomedical Informatics		Graduate Certificate			MS	PhD	
Biomedical Sciences					MS		
Cell Biology and Molecular Physiology					MS	PhD	
Cellular and Molecular Pathology					MS	PhD	
Clinical and Translational Science						PhD	
Clinical Research		Graduate Certificate			MS		
Computational Biology					MS	PhD	
Integrative Systems Biology					MS	PhD	
Medical Education		Graduate Certificate			MS		
Medicine (Professional Program)							MD
Microbiology and Immunology					MS	PhD	
Molecular Biophysics and Structural Biology					MS	PhD	
Molecular Genetics and Developmental Biology					MS	PhD	
Molecular Pharmacology					MS	PhD	
Neurobiology					MS	PhD	
<b>School of Health and Rehabilitation Sciences</b>							
Assistive Technology in Rehabilitation	Undergraduate Certificate						
Athletic Training				BS			
Audiology							AuD
Clinical Rehabilitation and Mental Health Counseling					MS		
Communication Science				BA			
Communication Science and Disorders					MA MS	PhD	
Coordinated Master in Nutrition and Dietetics					MS		
Disability Studies		Graduate Certificate					
Emergency Medicine				BS			
Emergency Medicine in Rehabilitation	Undergraduate Certificate						
Health and Rehabilitation Sciences					MS		
Health Information Management				BS			
Nutrition and Dietetics				BS			
Occupational Therapy					MS MOT		CSCD OTD
Pathokinesiology in Rehabilitation	Undergraduate Certificate						
Physical Therapy							DPT
Physician Assistant Studies					MS		
Prosthetics and Orthotics					MS		
Psycho-Social Issues in Rehabilitation	Undergraduate Certificate						
Rehabilitation Science				BS		PhD	
Rehabilitation Technology		Graduate Certificate					
Speech-Language Pathology							CSCD



## DEGREE AND CERTIFICATE PROGRAMS OFFERED BY SCHOOL AND DEGREE AND CERTIFICATE TYPE — FALL TERM 2018 (continued)

School/Campus and Program	Undergraduate Certificate	Graduate Certificate	Associate	Baccalaureate	Master's	Doctorate Research/Scholarship	Doctorate Professional Practice
<b>University Center for International Studies</b>							
African Studies	Undergraduate Certificate	Graduate Certificate					
Asian Studies	Undergraduate Certificate	Graduate Certificate					
Eastern European Studies		Graduate Certificate					
European Union Studies	Undergraduate Certificate	Graduate Certificate					
Global Health	Undergraduate Certificate						
Global Studies	Undergraduate Certificate	Graduate Certificate					
Latin American Social and Public Policy		Graduate Certificate					
Latin American Studies	Undergraduate Certificate	Graduate Certificate					
Russian and East European Study	Undergraduate Certificate						
Russian Studies	Undergraduate Certificate	Graduate Certificate					
Soviet Studies		Graduate Certificate					
Transatlantic Studies	Undergraduate Certificate						
West European Studies	Undergraduate Certificate	Graduate Certificate					
<b>University Center for Social and Urban Research</b>							
Gerontology		Graduate Certificate					
<b>Johnstown - Business and Enterprise</b>							
Accounting				BS			
Business	Undergraduate Certificate						
Economics				BA			
Finance				BS			
Information Systems				BS			
Management				BS			
Marketing				BS			
<b>Johnstown - Education</b>							
Early Childhood Education				BS			
Early Childhood Education with Special Education				BA			
Middle Level Education				BS			
Middle Level Education with Special Education				BA			
Secondary Education				BA BS			
<b>Johnstown - Engineering</b>							
Chemical Engineering				BSE			
Civil Engineering				BSE			
Computer Engineering				BSE			
Electrical Engineering				BSE			
Mechanical Engineering				BSE			
<b>Johnstown - Humanities</b>							
Communication				BA			
English Literature				BA			
Humanities				BA			
Journalism				BA			
Multimedia and Digital Culture				BA			
Theatre Arts				BA			
Writing				BA			



## DEGREE AND CERTIFICATE PROGRAMS OFFERED BY SCHOOL AND DEGREE AND CERTIFICATE TYPE — FALL TERM 2018 (continued)

School/Campus and Program	Undergraduate Certificate	Graduate Certificate	Associate	Baccalaureate	Master's	Doctorate Research/Scholarship	Doctorate Professional Practice
<b>Johnstown - Natural Sciences</b>							
Biochemistry				BS			
Biology				BS			
Chemistry				BS			
Computer Science				BS			
Energy and Earth Resources				BS			
Healthcare				BS			
Mathematics				BS			
Natural Science				BS			
Nursing				BSN			
Psychology				BS			
Respiratory Care			AS				
Surgical Technology			AS				
<b>Johnstown - Social Sciences</b>							
Environmental Studies				BA			
Geographic Information Systems	Undergraduate Certificate						
Geography				BA			
History				BA			
International Studies	Undergraduate Certificate						
Justice Administration and Criminology				BA			
Political Science				BA			
Social Sciences				BA			
Sociology				BA			
<b>Johnstown - Other Programs</b>							
Self Design				BA BS			
<b>Greensburg - Behavioral Sciences</b>							
American Studies				BA			
Anthropology				BA			
Criminal Justice				BA			
History				BA			
Latin American Studies	Undergraduate Certificate						
Management				BS			
Management Information Systems				BS			
Management-Accounting				BS			
Manufacturing Management	Undergraduate Certificate						
Political Science				BA			
Public Policy				BS			
Social Sciences Area				BA			
Spanish Education				BS			



## DEGREE AND CERTIFICATE PROGRAMS OFFERED BY SCHOOL AND DEGREE AND CERTIFICATE TYPE — FALL TERM 2018 (continued)

School/Campus and Program	Undergraduate Certificate	Graduate Certificate	Associate	Baccalaureate	Master's	Doctorate Research/Scholarship	Doctorate Professional Practice
<b>Greensburg - Humanities</b>							
Arts Entrepreneurship	Undergraduate Certificate						
Children's Literature	Undergraduate Certificate						
Communication: Rhetoric and Communication				BA			
Creative and Professional Writing				BA			
Digital Studies	Undergraduate Certificate						
English Literature				BA			
English Writing				BA			
Humanities Area				BA			
Spanish				BA			
Visual and Performing Arts				BA			
<b>Greensburg - Natural Sciences</b>							
Applied Mathematics				BS			
Biochemistry				BS			
Biological Sciences				BS			
Chemistry				BS			
Information Technology				BS			
Natural Sciences Area				BS			
Nursing				BSN			
Psychology				BS			
<b>Greensburg - Other Programs</b>							
Early Childhood Education				BS			
Healthcare Management				BS			
Secondary Education				BS			
Self Design				BA BS			
<b>Titusville</b>							
Accounting			AS				
Biological Sciences			AS				
Business			AS				
Business Information Systems			AS				
Computer Technology			AS				
Criminal Justice			AS				
History			AA				
Human Services			AA				
Liberal Arts			AA				
Natural Science			AS				
Nursing			AS				
Physical Therapist Assistant			AS				
Psychology			AS				
<b>Bradford - Education</b>							
Biology Education 7-12				BS			
Business, Computer and Information Technology				BS			
Chemistry Education 7-12				BS			
Early Level Education (Pre K- 4)				BS			
English Education 7-12				BS			
Health and Physical Education				BS			
Mathematics Education 7-12				BS			
Social Studies Education 7-12				BS			



## DEGREE AND CERTIFICATE PROGRAMS OFFERED BY SCHOOL AND DEGREE AND CERTIFICATE TYPE — FALL TERM 2018 (continued)

School/Campus and Program	Undergraduate Certificate	Graduate Certificate	Associate	Baccalaureate	Master's	Doctorate Research/Scholarship	Doctorate Professional Practice
<b>Bradford - Humanities</b>							
Broadcast Communications				BA			
Communications				BA			
English				BA			
Interdisciplinary Arts				BA			
Liberal Studies			AA				
Public Relations				BA			
Writing				BA			
<b>Bradford - Natural Sciences</b>							
Applied Mathematics				BS			
Biology				BS			
Chemistry				BS			
Computer Information Systems and Technology				BS			
Environmental Studies				BA			
Forensic Science				BS			
Information Systems			AS				
Petroleum Technology			AS				
Physical Sciences				BS			
Psychology				BS			
<b>Bradford - Social Sciences</b>							
Accounting				BS			
American Studies				BA			
Business Management				BS			
Criminal Justice				BA			
Economics				BA			
Entrepreneurship				BS			
History - Political Science				BA			
Hospitality Management				BS			
Human Relations				BA			
International Affairs				BA			
Social Sciences				BA			
Sociology				BA			
<b>Bradford - Other Programs</b>							
Athletic Training				BS			
Energy Science and Technology				BS			
Engineering Science			AS				
Exercise Science				BS			
General Studies				BA			
Nursing			AS	BSN			
Radiological Science				BS			
Sport and Recreation Management				BS			

Notes: In this table, the schools are listed in the same order as is used in presenting student enrollment information in the Student Information section of the *Fact Book*.

The degree and certificate programs listed are those in which students may enroll.

Application to certain programs and the conferring of specific, non-terminal degrees in these programs are contingent upon departmental guidelines. That is, some students in some doctoral programs may wish to conclude their studies with a Master's degree.

The Bachelor of Philosophy degree (BPhil) is offered through the Honors College and is available in all baccalaureate programs. As such, it is enumerated only once in this table. The one exception is the Dietrich School of Arts and Sciences degree program, International and Area Studies, in which the sole baccalaureate awarded is the BPhil.

Offered in addition to those programs listed here are the combined major and numerous dual, joint, and cooperative degree programs.



**NUMBER OF DEGREE PROGRAMS OFFERED BY DEGREE CATEGORY AND DEGREE TYPE,  
PITTSBURGH CAMPUS, REGIONAL CAMPUSES, AND UNIVERSITY TOTAL — FALL TERM 2018**

**PITTSBURGH CAMPUS**

<b>Certificates</b>		
Undergraduate Certificate		60
Graduate Certificate		78
<b>Certificates Total</b>		<b>138</b>
<b>Degree Programs</b>		
<b>Associate Degree Programs</b>		
Associate of Science	AS	1
<b>Associate Degree Programs Total</b>		<b>1</b>
<b>Baccalaureate Degree Programs</b>		
Bachelor of Arts	BA	46
Bachelor of Arts in Social Work	BASW	1
Bachelor of Philosophy	BPhil	2
Bachelor of Science	BS	36
Bachelor of Science in Business Administration	BSBA	7
Bachelor of Science in Engineering	BSE	10
Bachelor of Science in Nursing	BSN	1
Bachelor of Science in Pharmaceutical Sciences	BSPS	1
<b>Baccalaureate Degree Programs Total</b>		<b>104</b>
<b>Master's Degree Programs</b>		
Master of Arts	MA	29
Master of Arts in Teaching	MAT	1
Master of Business Administration	MBA	1
Master of Dental Science	MDS	5
Master of Education	MEd	3
Master of Fine Arts	MFA	2
Master of Health Administration	MHA	1
Master of International Business	MIB	1
Master of International Development	MID	5
Master of Laws	LLM	1
Master of Occupational Therapy	MOT	1
Master of Public Administration	MPA	6
Master of Public Health	MPH	7
Master of Public and International Affairs	MPIA	3
Master of Public Policy and Management	MPPM	1
Master of Science	MS	61
Master of Science in Bioengineering	MSBENG	1
Master of Science in Chemical Engineering	MSChE	1
Master of Science in Civil Engineering	MSCE	1
Master of Science in Computer Engineering	MSCOE	1
Master of Science in Electrical Engineering	MSEE	1
Master of Science in Industrial Engineering	MSIE	1
Master of Science in Information Science	MSIS	1
Master of Science in Manufacturing Systems Engineering	MSMFSE	1
Master of Science in Materials Science and Engineering	MSMSE	1
Master of Science in Mechanical Engineering	MSME	1



**NUMBER OF DEGREE PROGRAMS OFFERED BY DEGREE CATEGORY AND DEGREE TYPE,  
PITTSBURGH CAMPUS, REGIONAL CAMPUSES, AND UNIVERSITY TOTAL — FALL TERM 2018 (continued)**

<b>PITTSBURGH CAMPUS (continued)</b>		
<b>Master's Degree Programs (continued)</b>		
Master of Science in Metallurgical Engineering	MSMETE	1
Master of Science in Nuclear Engineering	MSNE	1
Master of Science in Nursing	MSN	2
Master of Science in Petroleum Engineering	MSPE	1
Master of Sustainable Engineering	MSSE	1
Master of Science in Telecommunications	MST	1
Master of Social Work	MSW	1
Master of Studies in Law	MSL	1
<b>Master's Degree Programs Total</b>		<b>147</b>
<b>Doctorate - Research/Scholarship Degree Programs</b>		
Doctor of Jurisprudence	SJD	1
Doctor of Philosophy	PhD	78
Doctor of Public Health	DrPH	2
<b>Doctorate - Research/Scholarship Degree Programs Total</b>		<b>81</b>
<b>Doctorate - Professional Practice Degree Programs</b>		
Doctor of Audiology	AuD	1
Doctor of Clinical Science	CSCD	2
Doctor of Dental Medicine	DMD	1
Doctor of Education	EdD	5
Doctor of Medicine	MD	1
Doctor of Nursing Practice	DNP	5
Doctor of Pharmacy	PharmD	1
Doctor of Occupational Therapy	OTD	1
Doctor of Physical Therapy	DPT	1
Juris Doctor	JD	1
<b>Doctorate - Professional Practice Degree Programs Total</b>		<b>19</b>
<b>Pittsburgh Campus Degree Programs Total</b>		<b>352</b>
<b>PITTSBURGH CAMPUS TOTALS</b>		
<b>Pittsburgh Campus Certificates Total</b>		<b>138</b>
<b>Pittsburgh Campus Degree Programs Total</b>		<b>352</b>
<b>Pittsburgh Campus Certificates and Degree Programs Total</b>		<b>490</b>
<b>REGIONAL CAMPUSES</b>		
<b>JOHNSTOWN CAMPUS</b>		
<b>Certificates</b>		
Undergraduate Certificate		3
<b>Certificates Total</b>		<b>3</b>



**NUMBER OF DEGREE PROGRAMS OFFERED BY DEGREE CATEGORY AND DEGREE TYPE,  
PITTSBURGH CAMPUS, REGIONAL CAMPUSES, AND UNIVERSITY TOTAL — FALL TERM 2018 (continued)**

<b>JOHNSTOWN CAMPUS (continued)</b>		
<b>Degree Programs</b>		
<b>Associate Degree Programs</b>		
Associate of Science	AS	2
<b>Associate Degree Programs Total</b>		<b>2</b>
<b>Baccalaureate Degree Programs</b>		
Bachelor of Arts	BA	19
Bachelor of Science	BS	18
Bachelor of Science in Engineering	BSE	5
Bachelor of Science in Nursing	BSN	1
<b>Baccalaureate Degree Programs Total</b>		<b>43</b>
<b>Johnstown Campus Degree Programs Total</b>		<b>45</b>
<b>JOHNSTOWN CAMPUS TOTALS</b>		
<b>Johnstown Campus Certificates Total</b>		<b>3</b>
<b>Johnstown Campus Degree Programs Total</b>		<b>45</b>
<b>Johnstown Campus Certificates and Degree Programs Total</b>		<b>48</b>
<b>GREENSBURG CAMPUS</b>		
<b>Certificates</b>		
Undergraduate Certificate		5
<b>Certificates Total</b>		<b>5</b>
<b>Degree Programs</b>		
<b>Baccalaureate Degree Programs</b>		
Bachelor of Arts	BA	14
Bachelor of Science	BS	16
Bachelor of Science in Nursing	BSN	1
<b>Baccalaureate Degree Programs Total</b>		<b>31</b>
<b>Greensburg Campus Degree Programs Total</b>		<b>31</b>
<b>GREENSBURG CAMPUS TOTALS</b>		
<b>Greensburg Campus Certificates Total</b>		<b>5</b>
<b>Greensburg Campus Degree Programs Total</b>		<b>31</b>
<b>Greensburg Campus Certificates and Degree Programs Total</b>		<b>36</b>
<b>TITUSVILLE CAMPUS</b>		
<b>Degree Programs</b>		
<b>Associate Degree Program</b>		
Associate of Arts	AA	3
Associate of Science	AS	10
<b>Associate Degree Program Total</b>		<b>13</b>



## NUMBER OF DEGREE PROGRAMS OFFERED BY DEGREE CATEGORY AND DEGREE TYPE, PITTSBURGH CAMPUS, REGIONAL CAMPUSES, AND UNIVERSITY TOTAL — FALL TERM 2018 (continued)

<b>TITUSVILLE CAMPUS TOTALS</b>		
Titusville Campus Degree Programs Total		13
Titusville Campus Degree Programs Total		13
<b>BRADFORD CAMPUS</b>		
<b>Degree Programs</b>		
<b>Associate Degree Programs</b>		
Associate of Arts	AA	1
Associate of Science	AS	4
<b>Associate Degree Programs Total</b>		<b>5</b>
<b>Baccalaureate Degree Programs</b>		
Bachelor of Arts	BA	16
Bachelor of Science	BS	24
Bachelor of Science in Nursing	BSN	1
<b>Baccalaureate Degree Programs Total</b>		<b>41</b>
<b>Bradford Campus Degree Programs Total</b>		<b>46</b>
<b>BRADFORD CAMPUS TOTALS</b>		
Bradford Campus Degree Programs Total		46
<b>REGIONAL CAMPUSES TOTALS</b>		
Regional Campuses Certificates Total		8
Regional Campuses Degree Programs Total		135
<b>Regional Campuses Certificates And Degree Programs Total</b>		<b>143</b>
<b>UNIVERSITY TOTALS</b>		
University Certificates Total		146
University Degree Programs Total		487
<b>University Certificates And Degree Programs Total</b>		<b>633</b>

Notes: In this table, the schools are listed in the same order as is used in presenting student enrollment information in the Student Information section of the *Fact Book*.

The degree and certificate programs listed are those in which students may enroll.

Application to certain programs and the conferring of specific, non-terminal degrees in these programs are contingent upon departmental guidelines. That is, some students in some doctoral programs may wish to conclude their studies with a Master's degree.

The Bachelor of Philosophy degree (BPhil) is offered through the Honors College and is available in all baccalaureate programs. As such, it is enumerated only once in this table. The one exception is the Dietrich School of Arts and Sciences degree program, International and Area Studies, in which the sole baccalaureate awarded is the BPhil.



**NUMBER OF CERTIFICATE AND DEGREE PROGRAMS OFFERED BY CERTIFICATE/DEGREE CATEGORY AND SCHOOL,  
PITTSBURGH CAMPUS, REGIONAL CAMPUSES AND UNIVERSITY TOTAL — FALL TERM 2018**

SCHOOL	Certificate			Degree						Certificate and Degree Total
	Under- graduate	Graduate	Certificate Total	Associate	Baccalaureate	Master's	Doctorate		Degree Total	
							Research/ Scholarship	Professional Practice		
Pittsburgh Campus										
Dietrich School of Arts and Sciences	13	7	20	0	63	42	31	0	136	156
College of General Studies	12	0	12	0	10	0	0	0	10	22
Honors College	0	0	0	0	1	0	0	0	1	1
Katz Graduate School of Business	0	1	1	0	0	11	1	0	12	13
School of Education	0	9	9	0	2	8	5	5	20	29
Swanson School of Engineering	14	9	23	0	10	14	11	0	35	58
School of Law	0	5	5	0	0	2	1	1	4	9
Graduate School of Public and International Affairs	0	0	0	0	0	15	1	0	16	16
School of Social Work	1	2	3	0	1	1	1	0	3	6
School of Computing and Information	0	4	4	0	2	5	5	0	12	16
College of Business Administration	5	0	5	0	7	0	0	0	7	12
School of Dental Medicine	1	8	9	1	0	6	1	1	9	18
School of Nursing	0	8	8	0	1	2	1	5	9	17
School of Pharmacy	0	0	0	0	1	4	1	1	7	7
Graduate School of Public Health	0	9	9	0	0	15	9	0	24	33
School of Medicine	0	3	3	0	0	13	11	1	25	28
School of Health and Rehabilitation Sciences	4	2	6	0	6	9	2	5	22	28
University Center for International Studies	10	10	20	0	0	0	0	0	0	20
University Center for Social and Urban Research	0	1	1	0	0	0	0	0	0	1
Pittsburgh Campus Total	60	78	138	1	104	147	81	19	352	490
Regional Campuses										
Johnstown	3	0	3	2	43	0	0	0	45	48
Greensburg	5	0	5	0	31	0	0	0	31	36
Titusville	0	0	0	13	0	0	0	0	13	13
Bradford	0	0	0	5	41	0	0	0	46	46
Regional Campuses Total	8	0	8	20	115	0	0	0	135	143
UNIVERSITY TOTAL	68	78	146	21	219	147	81	19	487	633

Notes: In this table, the schools are listed in the same order as is used in presenting student enrollment information in the Student Information section of the *Fact Book*.

The degree and certificate programs listed are those in which students may enroll.

Application to certain programs and the conferring of specific, non-terminal degrees in these programs are contingent upon departmental guidelines. That is, some students in some doctoral programs may wish to conclude their studies with a Master's degree.

The Bachelor of Philosophy degree (BPhil) is offered through the Honors College and is available in all baccalaureate programs. As such, it is enumerated only once in this table. The one exception is the Dietrich School of Arts and Sciences degree program, International and Area Studies, in which the sole baccalaureate awarded is the BPhil.



## DEGREES AND CERTIFICATES AWARDED BY CAMPUS AND CERTIFICATE/DEGREE CATEGORY — FISCAL YEAR 2014 TO 2018

			2014	2015	2016	2017	2018
Pittsburgh Campus	Certificate	Undergraduate Certificate	988	936	953	972	1,049
		Graduate Certificate	377	332	355	384	339
		Total	1,365	1,268	1,308	1,356	1,388
	Degree	Associate				12	33
		Baccalaureate	4,346	4,521	4,453	4,527	4,668
		Master's	2,367	2,295	2,309	2,280	2,138
		Doctorate - Research/Scholarship	496	438	461	416	419
		Doctorate - Professional Practice	639	652	626	657	621
		Total	7,848	7,906	7,849	7,892	7,879
	Total	9,213	9,174	9,157	9,248	9,267	
Johnstown Campus	Certificate	Undergraduate Certificate	13	10	9	15	14
		Total	13	10	9	15	14
	Degree	Associate	16	23	27	24	21
		Baccalaureate	522	462	470	479	483
		Total	538	485	497	503	504
	Total	551	495	506	518	518	
Greensburg Campus	Certificate	Undergraduate Certificate	6	1	6	11	6
		Total	6	1	6	11	6
	Degree	Baccalaureate	319	270	256	263	232
		Total	319	270	256	263	232
	Total	325	271	262	274	238	
Titusville Campus	Degree	Associate	57	56	61	58	81
		Total	57	56	61	58	81
	Total	57	56	61	58	81	
Bradford Campus	Degree	Associate	49	41	39	46	42
		Baccalaureate	238	247	241	242	256
		Total	287	288	280	288	298
Total	287	288	280	288	298		
University Total			10,433	10,284	10,266	10,386	10,402



## DEGREES AND CERTIFICATES AWARDED BY CERTIFICATE/DEGREE CATEGORY AND CAMPUS — FISCAL YEAR 2014 TO 2018

		2014	2015	2016	2017	2018
Undergraduate Certificate	Pittsburgh Campus	988	936	953	972	1,049
	Johnstown Campus	13	10	9	15	14
	Greensburg Campus	6	1	6	11	6
	Total	1,007	947	968	998	1,069
Associate	Pittsburgh Campus				12	33
	Johnstown Campus	16	23	27	24	21
	Titusville Campus	57	56	61	58	81
	Bradford Campus	49	41	39	46	42
	Total	122	120	127	140	177
Baccalaureate	Pittsburgh Campus	4,346	4,521	4,453	4,527	4,668
	Johnstown Campus	522	462	470	479	483
	Greensburg Campus	319	270	256	263	232
	Bradford Campus	238	247	241	242	256
	Total	5,425	5,500	5,420	5,511	5,639
Graduate Certificate	Pittsburgh Campus	377	332	355	384	339
	Total	377	332	355	384	339
Master's	Pittsburgh Campus	2,367	2,295	2,309	2,280	2,138
	Total	2,367	2,295	2,309	2,280	2,138
Doctorate - Research/Scholarship	Pittsburgh Campus	496	438	461	416	419
	Total	496	438	461	416	419
Doctorate - Professional Practice	Pittsburgh Campus	639	652	626	657	621
	Total	639	652	626	657	621
University Total		10,433	10,284	10,266	10,386	10,402



## DEGREES AND CERTIFICATES AWARDED BY CERTIFICATE/DEGREE CATEGORY AND SCHOOL/CAMPUS — FISCAL YEAR 2014 TO 2018

		2014	2015	2016	2017	2018
Undergraduate Certificate	Dietrich School of Arts and Sciences <sup>1</sup>	418	426	410	449	437
	College of General Studies	132	151	179	192	258
	Swanson School of Engineering	83	45	42	68	97
	School of Social Work	5	3	1		
	College of Business Administration	54	56	67	59	93
	School of Dental Medicine <sup>2</sup>	18	40	23	10	
	School of Health and Rehabilitation Sciences	63	50	39	34	39
	University Center for International Studies	215	165	192	160	125
	Johnstown	13	10	9	15	14
	Greensburg	6	1	6	11	6
	Total	1,007	947	968	998	1,069
Associate	School of Dental Medicine <sup>2</sup>				12	33
	Johnstown	16	23	27	24	21
	Titusville	57	56	61	58	81
	Bradford	49	41	39	46	42
	Total	122	120	127	140	177
Baccalaureate	Dietrich School of Arts and Sciences <sup>1</sup>	2,148	2,184	2,033	2,169	2,182
	College of General Studies	256	278	291	287	316
	School of Education	105	101	97	95	99
	Swanson School of Engineering	537	555	590	675	732
	School of Social Work	43	50	37	42	38
	School of Computing and Information <sup>1</sup>	72	65	78	89	68
	College of Business Administration	605	650	700	602	658
	School of Nursing	220	258	249	203	214



## DEGREES AND CERTIFICATES AWARDED BY CERTIFICATE/DEGREE CATEGORY AND SCHOOL/CAMPUS — FISCAL YEAR 2014 TO 2018 (continued)

		2014	2015	2016	2017	2018
Baccalaureate	School of Pharmacy	89	81	82	92	88
	School of Health and Rehabilitation Sciences	271	299	296	273	273
	Johnstown	522	462	470	479	483
	Greensburg	319	270	256	263	232
	Bradford	238	247	241	242	256
	Total	5,425	5,500	5,420	5,511	5,639
Graduate Certificate	Dietrich School of Arts and Sciences	35	32	23	27	24
	School of Education	78	68	85	114	83
	Swanson School of Engineering	21	21	39	25	13
	School of Law	45	36	21	29	44
	School of Social Work	9	15	22	50	48
	School of Computing and Information	1	1	1		1
	School of Dental Medicine	15	16	14	17	20
	School of Nursing	2	2	4	3	1
	Graduate School of Public Health	48	28	45	35	38
	School of Medicine	30	31	16	24	13
	School of Health and Rehabilitation Sciences	13	16	19	11	1
	University Center for Social and Urban Research	11	8	7	5	4
	University Center for International Studies	69	58	59	44	49
	Total	377	332	355	384	339
Master's	Dietrich School of Arts and Sciences <sup>1</sup>	172	174	144	121	141
	Katz Graduate School of Business	379	377	381	404	381
	School of Education	287	326	271	289	249
	Swanson School of Engineering	241	270	244	250	238



## DEGREES AND CERTIFICATES AWARDED BY CERTIFICATE/DEGREE CATEGORY AND SCHOOL/CAMPUS — FISCAL YEAR 2014 TO 2018 (continued)

		2014	2015	2016	2017	2018
Master's	School of Law	20	15	29	23	27
	Graduate School of Public and International Affairs	193	143	176	165	162
	School of Social Work	246	215	252	243	227
	School of Computing and Information <sup>1</sup>	257	228	236	217	178
	School of Dental Medicine	2	8	3	7	6
	School of Nursing	89	73	61	65	55
	School of Pharmacy	12	19	14	19	14
	Graduate School of Public Health	151	170	196	154	157
	School of Medicine	35	33	33	38	39
	School of Health and Rehabilitation Sciences	283	244	269	285	264
	Total	2,367	2,295	2,309	2,280	2,138
Doctorate - Research/Scholarship	Dietrich School of Arts and Sciences <sup>1</sup>	193	171	189	167	154
	Katz Graduate School of Business	7	10	5	5	12
	School of Education	59	43	42	56	39
	Swanson School of Engineering	69	68	78	63	78
	School of Law	1	1		1	3
	Graduate School of Public and International Affairs	5	5	4	2	3
	School of Social Work	5	2	6	3	4
	School of Computing and Information <sup>1</sup>	16	15	15	7	13
	School of Dental Medicine		1		1	1
	School of Nursing	5	5	11	4	3
	School of Pharmacy	5	12	6	7	6
	Graduate School of Public Health	49	59	37	38	39
	School of Medicine	63	36	50	38	42



## DEGREES AND CERTIFICATES AWARDED BY CERTIFICATE/DEGREE CATEGORY AND SCHOOL/CAMPUS — FISCAL YEAR 2014 TO 2018 (continued)

		2014	2015	2016	2017	2018
Doctorate - Research/Scholarship	School of Health and Rehabilitation Sciences	19	10	18	24	22
	Total	496	438	461	416	419
Doctorate - Professional Practice	School of Education				38	20
	School of Law	220	196	176	138	134
	School of Dental Medicine	80	82	87	86	84
	School of Nursing	24	34	47	48	49
	School of Pharmacy	104	108	110	107	115
	School of Medicine	150	150	138	162	144
	School of Health and Rehabilitation Sciences	61	82	68	78	75
	Total	639	652	626	657	621
University Total		10,433	10,284	10,266	10,386	10,402

<sup>1</sup>The School of Computing and Information (SCI) was established on July 1, 2017. Included under SCI, in this table, are data that had previously been reported under the School of Information Sciences and also under the Dietrich School of Arts and Sciences respective to that school's Department of Computer Science.

<sup>2</sup>Effective Fall 2016, the School of Dental Medicine established a major in Dental Hygiene leading to the Associate of Science degree.



## DEGREES AND CERTIFICATES AWARDED BY SCHOOL/CAMPUS AND CERTIFICATE/DEGREE CATEGORY — FISCAL YEAR 2014 TO 2018

		2014	2015	2016	2017	2018
Dietrich School of Arts and Sciences <sup>1</sup>	Undergraduate Certificate	418	426	410	449	437
	Baccalaureate	2,148	2,184	2,033	2,169	2,182
	Graduate Certificate	35	32	23	27	24
	Master's	172	174	144	121	141
	Doctorate - Research/Scholarship	193	171	189	167	154
	Total	2,966	2,987	2,799	2,933	2,938
College of General Studies	Undergraduate Certificate	132	151	179	192	258
	Baccalaureate	256	278	291	287	316
	Total	388	429	470	479	574
Katz Graduate School of Business	Master's	379	377	381	404	381
	Doctorate - Research/Scholarship	7	10	5	5	12
	Total	386	387	386	409	393
School of Education	Baccalaureate	105	101	97	95	99
	Graduate Certificate	78	68	85	114	83
	Master's	287	326	271	289	249
	Doctorate - Research/Scholarship	59	43	42	56	39
	Doctorate - Professional Practice				38	20
	Total	529	538	495	592	490
Swanson School of Engineering	Undergraduate Certificate	83	45	42	68	97
	Baccalaureate	537	555	590	675	732
	Graduate Certificate	21	21	39	25	13
	Master's	241	270	244	250	238
	Doctorate - Research/Scholarship	69	68	78	63	78
	Total	951	959	993	1,081	1,158
School of Law	Graduate Certificate	45	36	21	29	44
	Master's	20	15	29	23	27
	Doctorate - Research/Scholarship	1	1		1	3
	Doctorate - Professional Practice	220	196	176	138	134
	Total	286	248	226	191	208
Graduate School of Public and International Affairs	Master's	193	143	176	165	162
	Doctorate - Research/Scholarship	5	5	4	2	3
	Total	198	148	180	167	165
School of Social Work	Undergraduate Certificate	5	3	1		
	Baccalaureate	43	50	37	42	38
	Graduate Certificate	9	15	22	50	48
	Master's	246	215	252	243	227
	Doctorate - Research/Scholarship	5	2	6	3	4
	Total	308	285	318	338	317



## DEGREES AND CERTIFICATES AWARDED BY SCHOOL/CAMPUS AND CERTIFICATE/DEGREE CATEGORY — FISCAL YEAR 2014 TO 2018 (continued)

		2014	2015	2016	2017	2018
School of Computing and Information <sup>1</sup>	Baccalaureate	72	65	78	89	68
	Graduate Certificate	1	1	1		1
	Master's	257	228	236	217	178
	Doctorate - Research/Scholarship	16	15	15	7	13
	Total	346	309	330	313	260
College of Business Administration	Undergraduate Certificate	54	56	67	59	93
	Baccalaureate	605	650	700	602	658
	Total	659	706	767	661	751
School of Dental Medicine	Undergraduate Certificate <sup>2</sup>	18	40	23	10	
	Associate <sup>2</sup>				12	33
	Graduate Certificate	15	16	14	17	20
	Master's	2	8	3	7	6
	Doctorate - Research/Scholarship		1		1	1
	Doctorate - Professional Practice	80	82	87	86	84
	Total	115	147	127	133	144
School of Nursing	Baccalaureate	220	258	249	203	214
	Graduate Certificate	2	2	4	3	1
	Master's	89	73	61	65	55
	Doctorate - Research/Scholarship	5	5	11	4	3
	Doctorate - Professional Practice	24	34	47	48	49
	Total	340	372	372	323	322
School of Pharmacy	Baccalaureate	89	81	82	92	88
	Master's	12	19	14	19	14
	Doctorate - Research/Scholarship	5	12	6	7	6
	Doctorate - Professional Practice	104	108	110	107	115
	Total	210	220	212	225	223
Graduate School of Public Health	Graduate Certificate	48	28	45	35	38
	Master's	151	170	196	154	157
	Doctorate - Research/Scholarship	49	59	37	38	39
	Total	248	257	278	227	234
School of Medicine	Graduate Certificate	30	31	16	24	13
	Master's	35	33	33	38	39
	Doctorate - Research/Scholarship	63	36	50	38	42
	Doctorate - Professional Practice	150	150	138	162	144
	Total	278	250	237	262	238
School of Health and Rehabilitation Sciences	Undergraduate Certificate	63	50	39	34	39
	Baccalaureate	271	299	296	273	273
	Graduate Certificate	13	16	19	11	1



## DEGREES AND CERTIFICATES AWARDED BY SCHOOL/CAMPUS AND CERTIFICATE/DEGREE CATEGORY — FISCAL YEAR 2014 TO 2018 (continued)

		2014	2015	2016	2017	2018
School of Health and Rehabilitation Sciences	Master's	283	244	269	285	264
	Doctorate - Research/Scholarship	19	10	18	24	22
	Doctorate - Professional Practice	61	82	68	78	75
	Total	710	701	709	705	674
University Center for Social and Urban Research	Graduate Certificate	11	8	7	5	4
	Total	11	8	7	5	4
University Center for International Studies	Undergraduate Certificate	215	165	192	160	125
	Graduate Certificate	69	58	59	44	49
	Total	284	223	251	204	174
Johnstown	Undergraduate Certificate	13	10	9	15	14
	Associate	16	23	27	24	21
	Baccalaureate	522	462	470	479	483
	Total	551	495	506	518	518
Greensburg	Undergraduate Certificate	6	1	6	11	6
	Baccalaureate	319	270	256	263	232
	Total	325	271	262	274	238
Titusville	Associate	57	56	61	58	81
	Total	57	56	61	58	81
Bradford	Associate	49	41	39	46	42
	Baccalaureate	238	247	241	242	256
	Total	287	288	280	288	298
University Total		10,433	10,284	10,266	10,386	10,402

<sup>1</sup>The School of Computing and Information (SCI) was established on July 1, 2017. Included under SCI, in this table, are data that had previously been reported under the School of Information Sciences and also under the Dietrich School of Arts and Sciences respective to that school's Department of Computer Science.

<sup>2</sup>Effective Fall 2016, the School of Dental Medicine established a major in Dental Hygiene leading to the Associate of Science degree.



## FACULTY AND STAFF INFORMATION





## FULL-TIME AND PART-TIME EMPLOYEES BY SCHOOL AND EMPLOYEE TYPE — FALL TERM 2018

		Faculty			Research Associates and Postdoctoral Associates			Staff			All Employees		
		Full-Time	Part-Time	Total	Full-Time	Part-Time	Total	Full-Time	Part-Time	Total	Full-Time	Part-Time	Total
Pittsburgh Campus	Dietrich School of Arts and Sciences	824	309	1,133	120	3	123	377	17	394	1,321	329	1,650
	College of General Studies		24	24				16		16	16	24	40
	Honors College							16		16	16		16
	Katz Graduate School of Business <sup>1</sup>	91	33	124				100	5	105	191	38	229
	School of Education <sup>2</sup>	128	5	133	3	1	4	117	10	127	248	16	264
	Swanson School of Engineering	180	14	194	64	6	70	120	6	126	364	26	390
	School of Law	48	9	57				41	3	44	89	12	101
	Graduate School of Public and International Affairs	30	4	34	1		1	24	3	27	55	7	62
	School of Social Work	33	61	94	1	1	2	128	7	135	162	69	231
	School of Computing and Information	53	49	102	2		2	37		37	92	49	141
	School of Dental Medicine	91	108	199	6		6	201	5	206	298	113	411
	School of Nursing	87	4	91	2		2	76	5	81	165	9	174
	School of Pharmacy	76	10	86	11		11	82	5	87	169	15	184
	Graduate School of Public Health	164	12	176	16	1	17	302	24	326	482	37	519
	School of Medicine	2,407	84	2,491	384	1	385	1,805	105	1,910	4,596	190	4,786
	School of Health and Rehabilitation Sciences	124	10	134	8		8	90	9	99	222	19	241
	Other Areas <sup>3</sup>	111	12	123	33	6	39	3,572	86	3,658	3,716	104	3,820
	<b>Total</b>	<b>4,447</b>	<b>748</b>	<b>5,195</b>	<b>651</b>	<b>19</b>	<b>670</b>	<b>7,104</b>	<b>290</b>	<b>7,394</b>	<b>12,202</b>	<b>1,057</b>	<b>13,259</b>
Regional Campuses	Johnstown	144	12	156				175	6	181	319	18	337
	Greensburg	74	19	93				100	4	104	174	23	197
	Titusville	24	10	34				31		31	55	10	65
	Bradford	73	20	93				129	9	138	202	29	231
	<b>Total</b>	<b>315</b>	<b>61</b>	<b>376</b>				<b>435</b>	<b>19</b>	<b>454</b>	<b>750</b>	<b>80</b>	<b>830</b>
<b>University Total</b>		<b>4,762</b>	<b>809</b>	<b>5,571</b>	<b>651</b>	<b>19</b>	<b>670</b>	<b>7,539</b>	<b>309</b>	<b>7,848</b>	<b>12,952</b>	<b>1,137</b>	<b>14,089</b>

<sup>1</sup>Includes the College of Business Administration.

<sup>2</sup>Figures do not include employees in the responsibility center entitled Education - University Service Programs.

<sup>3</sup>Other Areas include the following responsibility centers: Office of the Chancellor, Office of the Secretary of the Board of Trustees, Senior Vice Chancellor for Research, Student Affairs, Office of the Provost and Senior Vice Chancellor, Senior Vice Chancellor for Health Sciences, University Center for International Studies, General Counsel, Pittsburgh Cancer Institute, Division of Philanthropy and Engagement, Education-University Service Programs, University Library System, Computing Services and Systems Development, Facilities Management, Learning Research and Development Center, Athletics, School of Medicine Division Administration, Senior Vice Chancellor for Business and Operations, Office of the Chief Financial Officer, Office of the Vice Chancellor for Human Resources, and Business Operations.

Notes: Figures include regular full-time and regular part-time employees. Not included are individuals employed on a temporary full-time or temporary part-time basis.



## FULL-TIME EMPLOYEES BY ETHNICITY AND GENDER — FALL TERM 2018

Note: In this table, international employees are reported respective to race, in accordance with U.S. Department of Labor guidelines.

For counts of employees that recognize citizenship, refer to the table, "Full-Time Employees by Citizenship, Ethnicity and Gender".

Pittsburgh Campus		Black or African American	Am. Indian or Alaskan Native	Asian	Native Hawaiian/ Other Pacific Islander	Hispanic or Latino	White	Two or More Races	Race Unknown	Total
Faculty	Male	64	2	547	3	78	1,785	12	35	2,526
	Female	66	1	334	2	70	1,417	4	27	1,921
	Total	130	3	881	5	148	3,202	16	62	4,447
Research Associates and Postdoctoral Associates	Male	5	3	185	3	21	142		11	370
	Female	6	1	96		24	140	2	12	281
	Total	11	4	281	3	45	282	2	23	651
Staff	Male	315		176	4	42	2,201	32	40	2,810
	Female	356	7	302	1	76	3,464	37	51	4,294
	Total	671	7	478	5	118	5,665	69	91	7,104
Total Employees	Male	384	5	908	10	141	4,128	44	86	5,706
	Female	428	9	732	3	170	5,021	43	90	6,496
	Total	812	14	1,640	13	311	9,149	87	176	12,202

Johnstown Campus		Black or African American	Am. Indian or Alaskan Native	Asian	Native Hawaiian/ Other Pacific Islander	Hispanic or Latino	White	Two or More Races	Race Unknown	Total
Faculty	Male	1		8		2	65		2	78
	Female			5			58		3	66
	Total	1		13		2	123		5	144
Research Associates and Postdoctoral Associates	Male									
	Female									
	Total									
Staff	Male	3		1			73		5	82
	Female	1			1		88		3	93
	Total	4		1	1		161		8	175
Total Employees	Male	4		9		2	138		7	160
	Female	1		5	1		146		6	159
	Total	5		14	1	2	284		13	319



## FULL-TIME EMPLOYEES BY ETHNICITY AND GENDER — FALL TERM 2018 (continued)

Note: In this table, international employees are reported respective to race, in accordance with U.S. Department of Labor guidelines.  
For counts of employees that recognize citizenship, refer to the table, "Full-Time Employees by Citizenship, Ethnicity and Gender".

Greensburg Campus		Black or African American	Am. Indian or Alaskan Native	Asian	Native Hawaiian/ Other Pacific Islander	Hispanic or Latino	White	Two or More Races	Race Unknown	Total
Faculty	Male	2				1	28			31
	Female	1		4		3	35			43
	Total	3		4		4	63			74
Research Associates and Postdoctoral Associates	Male									
	Female									
	Total									
Staff	Male	3					35		1	39
	Female			1		1	59			61
	Total	3		1		1	94		1	100
Total Employees	Male	5				1	63		1	70
	Female	1		5		4	94			104
	Total	6		5		5	157		1	174

Titusville Campus		Black or African American	Am. Indian or Alaskan Native	Asian	Native Hawaiian/ Other Pacific Islander	Hispanic or Latino	White	Two or More Races	Race Unknown	Total
Faculty	Male			2			7			9
	Female						15			15
	Total			2			22			24
Research Associates and Postdoctoral Associates	Male									
	Female									
	Total									
Staff	Male						15			15
	Female						16			16
	Total						31			31
Total Employees	Male			2			22			24
	Female						31			31
	Total			2			53			55



## FULL-TIME EMPLOYEES BY ETHNICITY AND GENDER — FALL TERM 2018 (continued)

Note: In this table, international employees are reported respective to race, in accordance with U.S. Department of Labor guidelines.  
For counts of employees that recognize citizenship, refer to the table, "Full-Time Employees by Citizenship, Ethnicity and Gender".

Bradford Campus		Black or African American	Am. Indian or Alaskan Native	Asian	Native Hawaiian/ Other Pacific Islander	Hispanic or Latino	White	Two or More Races	Race Unknown	Total
Faculty	Male	4		5			35		1	45
	Female	2				1	25			28
	Total	6		5		1	60		1	73
Research Associates and Postdoctoral Associates	Male									
	Female									
	Total									
Staff	Male	2					51		3	56
	Female	1				1	70		1	73
	Total	3				1	121		4	129
Total Employees	Male	6		5			86		4	101
	Female	3				2	95		1	101
	Total	9		5		2	181		5	202

Total University		Black or African American	Am. Indian or Alaskan Native	Asian	Native Hawaiian/ Other Pacific Islander	Hispanic or Latino	White	Two or More Races	Race Unknown	Total
Faculty	Male	71	2	562	3	81	1,920	12	38	2,689
	Female	69	1	343	2	74	1,550	4	30	2,073
	Total	140	3	905	5	155	3,470	16	68	4,762
Research Associates and Postdoctoral Associates	Male	5	3	185	3	21	142		11	370
	Female	6	1	96		24	140	2	12	281
	Total	11	4	281	3	45	282	2	23	651
Staff	Male	323		177	4	42	2,375	32	49	3,002
	Female	358	7	303	2	78	3,697	37	55	4,537
	Total	681	7	480	6	120	6,072	69	104	7,539
Total Employees	Male	399	5	924	10	144	4,437	44	98	6,061
	Female	433	9	742	4	176	5,387	43	97	6,891
	Total	832	14	1,666	14	320	9,824	87	195	12,952



## FULL-TIME EMPLOYEES BY CITIZENSHIP, ETHNICITY AND GENDER — FALL TERM 2018

Note: In this table, international employees are reported separate from domestic employees in accordance with U.S. Department of Education guidelines.

For counts of employees without regard to citizenship, refer to the table, "Full-Time Employees by Ethnicity and Gender".

Pittsburgh Campus			Black or African American	Am. Indian or Alaska Native	Asian	Native Hawaiian/ Other Pacific Islander	Hispanic or Latino	White	Two or More Races	Race Unknown	Total
		International									
Faculty	Male	149	59	2	475	3	70	1,730	9	29	2,526
	Female	85	65	1	301	2	62	1,380	4	21	1,921
	Total	234	124	3	776	5	132	3,110	13	50	4,447
Research Associates and Postdoctoral Associates	Male	252	3		29	1	3	80		2	370
	Female	159	3		11		6	92	2	8	281
	Total	411	6		40	1	9	172	2	10	651
Staff	Male	65	314		129	4	39	2,188	32	39	2,810
	Female	92	352	6	236	1	69	3,454	37	47	4,294
	Total	157	666	6	365	5	108	5,642	69	86	7,104
Total Employees	Male	466	376	2	633	8	112	3,998	41	70	5,706
	Female	336	420	7	548	3	137	4,926	43	76	6,496
	Total	802	796	9	1,181	11	249	8,924	84	146	12,202

Johnstown Campus			Black or African American	Am. Indian or Alaska Native	Asian	Native Hawaiian/ Other Pacific Islander	Hispanic or Latino	White	Two or More Races	Race Unknown	Total
Faculty	Male	International	3	1		7		64		1	78
	Female		1			4		58		3	66
	Total		4	1		11		122		4	144
Research Associates and Postdoctoral Associates	Male										
	Female										
	Total										
Staff	Male			3		1		73		5	82
	Female			1			1	88		3	93
	Total			4		1	1	161		8	175
Total Employees	Male		3	4		8		137		6	160
	Female		1	1		4	1	146		6	159
	Total		4	5		12	2	283		12	319



## FULL-TIME EMPLOYEES BY CITIZENSHIP, ETHNICITY AND GENDER — FALL TERM 2018 (continued)

Note: In this table, international employees are reported separate from domestic employees in accordance with U.S. Department of Education guidelines.

For counts of employees without regard to citizenship, refer to the table, "Full-Time Employees by Ethnicity and Gender".

Greensburg Campus			Black or African American	Am. Indian or Alaska Native	Asian	Native Hawaiian/ Other Pacific Islander	Hispanic or Latino	White	Two or More Races	Race Unknown	Total
Faculty	Male	International	2				1	28			31
	Female		1		4		3	35			43
	Total		3		4		4	63			74
Research Associates and Postdoctoral Associates	Male										
	Female										
	Total										
Staff	Male		3					35		1	39
	Female				1		1	59			61
	Total		3		1		1	94		1	100
Total Employees	Male		5				1	63		1	70
	Female		1		5		4	94			104
	Total		6		5		5	157		1	174

Titusville Campus			Black or African American	Am. Indian or Alaska Native	Asian	Native Hawaiian/ Other Pacific Islander	Hispanic or Latino	White	Two or More Races	Race Unknown	Total
Faculty	Male	International			2			7			9
	Female							15			15
	Total				2			22			24
Research Associates and Postdoctoral Associates	Male										
	Female										
	Total										
Staff	Male							15			15
	Female							16			16
	Total							31			31
Total Employees	Male				2			22			24
	Female							31			31
	Total				2			53			55



## FULL-TIME EMPLOYEES BY CITIZENSHIP, ETHNICITY AND GENDER — FALL TERM 2018 (continued)

Note: In this table, international employees are reported separate from domestic employees in accordance with U.S. Department of Education guidelines.

For counts of employees without regard to citizenship, refer to the table, "Full-Time Employees by Ethnicity and Gender".

Bradford Campus		International	Black or African American	Am. Indian or Alaska Native	Asian	Native Hawaiian/ Other Pacific Islander	Hispanic or Latino	White	Two or More Races	Race Unknown	Total
Faculty	Male	4	3		3			34		1	45
	Female	3					1	24			28
	Total	7	3		3		1	58		1	73
Research Associates and Postdoctoral Associates	Male										
	Female										
	Total										
Staff	Male		2					51		3	56
	Female		1				1	70		1	73
	Total		3				1	121		4	129
Total Employees	Male	4	5		3			85		4	101
	Female	3	1				2	94		1	101
	Total	7	6		3		2	179		5	202

Total University		International	Black or African American	Am. Indian or Alaska Native	Asian	Native Hawaiian/ Other Pacific Islander	Hispanic or Latino	White	Two or More Races	Race Unknown	Total
Faculty	Male	156	65	2	487	3	73	1,863	9	31	2,689
	Female	89	66	1	309	2	66	1,512	4	24	2,073
	Total	245	131	3	796	5	139	3,375	13	55	4,762
Research Associates and Postdoctoral Associates	Male	252	3		29	1	3	80		2	370
	Female	159	3		11		6	92	2	8	281
	Total	411	6		40	1	9	172	2	10	651
Staff	Male	65	322		130	4	39	2,362	32	48	3,002
	Female	92	354	6	237	2	71	3,687	37	51	4,537
	Total	157	676	6	367	6	110	6,049	69	99	7,539
Total Employees	Male	473	390	2	646	8	115	4,305	41	81	6,061
	Female	340	423	7	557	4	143	5,291	43	83	6,891
	Total	813	813	9	1,203	12	258	9,596	84	164	12,952



## SELECTED CHARACTERISTICS OF FULL-TIME EMPLOYEES — TOTAL UNIVERSITY — FALL TERM 2018

## Number of Full-Time Employees by Employee Type

Faculty	4,762	36.8%
Research/Post Doctoral Associates	651	5.0%
Staff	7,539	58.2%
Total	<u>12,952</u>	100.0%

## Faculty by Academic Rank

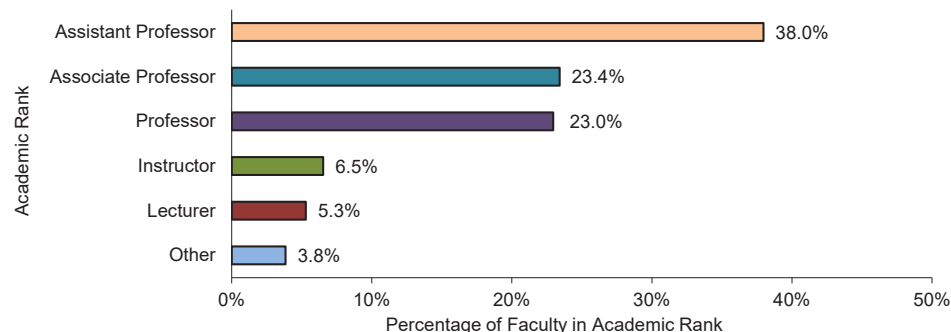

## Staff by Occupational Activity Category

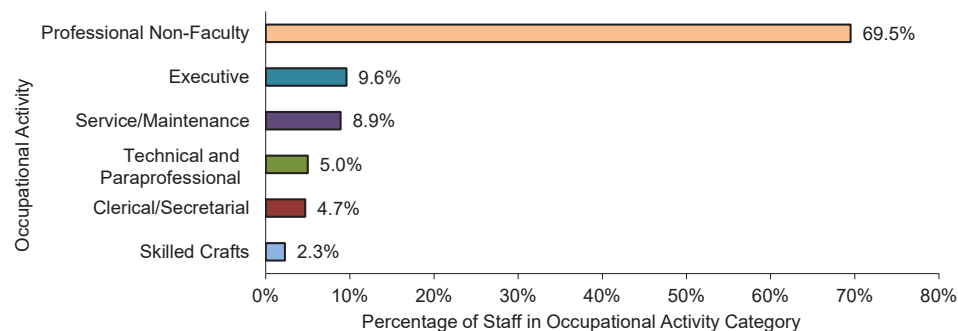

Notes: The charts shown on this page provide faculty and staff details, ranks and occupational activity categories, respectively. Figures include regular full-time employees. Individuals employed on a temporary basis are not included.



## FULL-TIME FACULTY BY SCHOOL AND ACADEMIC RANK — FALL TERM 2018

		Professor	Associate Professor	Assistant Professor	Instructor	Lecturer	Other	Total
Pittsburgh Campus	Dietrich School of Arts and Sciences	200	149	174	71	227	3	824
	Katz Graduate School of Business <sup>1</sup>	33	24	34				91
	School of Education <sup>2</sup>	16	35	33	1		43	128
	Swanson School of Engineering	63	43	68		5	1	180
	School of Law	28	6	8			6	48
	Graduate School of Public and International Affairs	7	12	9		2		30
	School of Social Work	7	9	13		4		33
	School of Computing and Information	21	10	9		13		53
	School of Dental Medicine	14	19	48	10			91
	School of Nursing	19	17	51				87
	School of Pharmacy	20	22	30	2		2	76
	Graduate School of Public Health	44	49	67	2		2	164
	School of Medicine	562	577	1,098	135		35	2,407
	School of Health and Rehabilitation Sciences	22	29	51	21		1	124
	Other Areas <sup>3</sup>	8	2	4	7		90	111
	<b>Total</b>	<b>1,064</b>	<b>1,003</b>	<b>1,697</b>	<b>249</b>	<b>251</b>	<b>183</b>	<b>4,447</b>
Regional Campuses	Johnstown	12	55	51	26			144
	Greensburg	7	30	16	21			74
	Titusville	1	4	12	7			24
	Bradford	9	23	32	8	1		73
	<b>Total</b>	<b>29</b>	<b>112</b>	<b>111</b>	<b>62</b>	<b>1</b>		<b>315</b>
<b>University Total</b>		<b>1,093</b>	<b>1,115</b>	<b>1,808</b>	<b>311</b>	<b>252</b>	<b>183</b>	<b>4,762</b>

<sup>1</sup>Includes the College of Business Administration.

<sup>2</sup>Figures do not include faculty in the responsibility center entitled Education-University Service Programs.

<sup>3</sup>Includes the following responsibility centers: Senior Vice Chancellor Research, Office of the Provost and Senior Vice Chancellor, Senior Vice Chancellor for Health Sciences, Education-University Service Programs, University Library System, and School of Medicine Division Administration.

Note: Academic Rank of Other includes faculty with a primary job classification that does not correspond to a particular academic rank, such as Librarian or Teacher.



## AVERAGE SALARY OF FULL-TIME INSTRUCTIONAL FACULTY BY ACADEMIC RANK, PITTSBURGH CAMPUS — FALL TERM 2014-2018

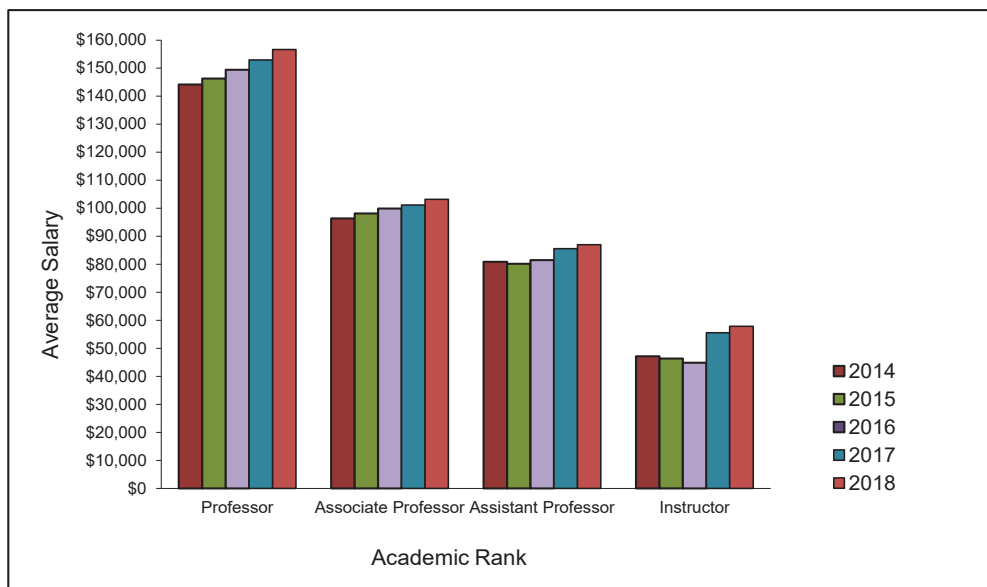

Fall Term	Professor	Associate Professor	Assistant Professor	Instructor
2014	\$144,189	\$96,431	\$80,915	\$47,149
2015	146,278	98,195	80,157	46,341
2016	149,444	99,920	81,505	44,878
2017	153,001	101,149	85,625	55,553
2018	156,654	103,244	86,974	57,889

Note: The University of Pittsburgh annually reports specifically-defined faculty salaries data to the American Association of University Professors (AAUP) via their *Annual Faculty Compensation Survey*. To be included in this survey, the AAUP takes into account each individual faculty member's instructional effort. Instructional effort, prior to the 2015-16 survey (see Fall Term 2014, above), was narrowly defined in that the faculty member's effort needed to be 50% or more instructional. Beginning with the 2015-16 survey (see Fall Terms 2015 to 2018, above), the criteria has broadened, so as to include a faculty member with any level of instructional effort. In regards to the categorization of faculty, note that beginning with the 2017-18 survey (see Fall Terms 2017 and 2018, above), visiting faculty in the ranks of Professor, Associate Professor, and Assistant Professor are reported as Instructor.



## FULL-TIME FACULTY BY SCHOOL AND HIGHEST EARNED DEGREE — FALL TERM 2018

		Doctoral									
		Bachelor's	Master's	PhD/ScD/ EdD	DMD/DDS	MD	JD	DO	DVM	Other Professional Doctorate	Total
Pittsburgh Campus	Dietrich School of Arts and Sciences	9	121	688		2	3			1	824
	Katz Graduate School of Business <sup>1</sup>		7	83			1				91
	School of Education <sup>2</sup>	5	39	83			1				128
	Swanson School of Engineering		2	176		2					180
	School of Law		5	1			42				48
	Graduate School of Public and International Affairs		1	29							30
	School of Social Work		10	22						1	33
	School of Computing and Information	1	7	45							53
	School of Dental Medicine	2	7	23	54	4				1	91
	School of Nursing		4	73		1	1			8	87
	School of Pharmacy	1	3	42		1				29	76
	Graduate School of Public Health		3	139		18	3			1	164
	School of Medicine	5	9	795	1	1,556		34	3	4	2,407
	School of Health and Rehabilitation Sciences	5	27	85			1			6	124
	Other Areas <sup>3</sup>	2	84	12		1	1		9		109
SVC Research				2							2
Total		30	329	2,298	55	1,585	53	34	12	51	4,447
Regional Campuses	Johnstown	4	36	104							144
	Greensburg	3	18	51						2	74
	Titusville	1	11	12							24
	Bradford	1	21	51							73
	Total	9	86	218						2	315
University Total		39	415	2,516	55	1,585	53	34	12	53	4,762

<sup>1</sup>Includes the College of Business Administration.

<sup>2</sup>Figures do not include faculty in the responsibility center entitled Education-University Service Programs.

<sup>3</sup>Includes the following responsibility centers: Senior Vice Chancellor Research, Office of the Provost and Senior Vice Chancellor, Senior Vice Chancellor for Health Sciences, Education-University Service Programs, University Library System, and School of Medicine Division Administration.

Note: In some disciplines, the master's degree is considered to be the terminal degree.



## FULL-TIME FACULTY BY SCHOOL AND TENURE STATUS — FALL TERM 2018

		Tenured		Tenure Stream		Non-Tenured and Non-Tenure Stream		Total	
		Total	% of Total	Total	% of Total	Total	% of Total	Total	% of Total
Pittsburgh Campus	Dietrich School of Arts and Sciences	336	40.8%	129	15.7%	359	43.6%	824	100.0%
	Katz Graduate School of Business <sup>1</sup>	44	48.4%	17	18.7%	30	33.0%	91	100.0%
	School of Education <sup>2</sup>	37	28.9%	12	9.4%	79	61.7%	128	100.0%
	Swanson School of Engineering	90	50.0%	36	20.0%	54	30.0%	180	100.0%
	School of Law	20	41.7%	5	10.4%	23	47.9%	48	100.0%
	Graduate School of Public and International Affairs	17	56.7%	7	23.3%	6	20.0%	30	100.0%
	School of Social Work	14	42.4%	5	15.2%	14	42.4%	33	100.0%
	School of Computing and Information	31	58.5%	3	5.7%	19	35.8%	53	100.0%
	School of Dental Medicine	11	12.1%	4	4.4%	76	83.5%	91	100.0%
	School of Nursing	21	24.1%	19	21.8%	47	54.0%	87	100.0%
	School of Pharmacy	19	25.0%	5	6.6%	52	68.4%	76	100.0%
	Graduate School of Public Health	52	31.7%	17	10.4%	95	57.9%	164	100.0%
	School of Medicine	435	18.1%	187	7.8%	1,785	74.2%	2,407	100.0%
	School of Health and Rehabilitation Sciences	17	13.7%	12	9.7%	95	76.6%	124	100.0%
	Other Areas <sup>3</sup>	7	6.3%			104	93.7%	111	100.0%
Total		1,151	25.9%	458	10.3%	2,838	63.8%	4,447	100.0%
Regional Campuses	Johnstown	63	43.8%	23	16.0%	58	40.3%	144	100.0%
	Greensburg	32	43.2%	5	6.8%	37	50.0%	74	100.0%
	Titusville	5	20.8%			19	79.2%	24	100.0%
	Bradford	29	39.7%	17	23.3%	27	37.0%	73	100.0%
Total		129	41.0%	45	14.3%	141	44.8%	315	100.0%
University Total		1,280	26.9%	503	10.6%	2,979	62.6%	4,762	100.0%

<sup>1</sup>Includes the College of Business Administration.

<sup>2</sup>Figures do not include faculty in the responsibility center entitled Education-University Service Programs.

<sup>3</sup>Includes the following responsibility centers: Senior Vice Chancellor Research, Office of the Provost and Senior Vice Chancellor, Senior Vice Chancellor for Health Sciences, Education-University Service Programs, University Library System, and School of Medicine Division Administration.

Note: Due to rounding, percentages shown may not add to 100%.



## RESEARCH ASSOCIATES, POSTDOCTORAL ASSOCIATES, AND POSTDOCTORAL SCHOLARS— FALL TERM 2018

	Research Associates			Postdoctoral Associates			Postdoctoral Scholars			Total		
	Full-Time	Part-Time	Total	Full-Time	Part-Time	Total	Full-Time	Part-Time	Total	Full-Time	Part-Time	Total
Senior Vice Chancellor Research	2		2							2		2
Dietrich School of Arts and Sciences	10	2	12	110	1	111	6		6	126	3	129
Office of the Provost				2		2				2		2
School of Education	2	1	3	1		1				3	1	4
Swanson School of Engineering	6	4	10	58	2	60	1		1	65	6	71
Graduate School of Public and International Affairs				1		1				1		1
School of Social Work		1	1	1		1				1	1	2
School of Dental Medicine	1		1	5		5				6		6
School of Nursing	1		1	1		1	6		6	8		8
School of Pharmacy	1		1	10		10	1		1	12		12
Graduate School of Public Health				16	1	17	6		6	22	1	23
School of Medicine	7		7	377	1	378	166	2	168	550	3	553
School of Health and Rehabilitation Sciences				8		8	1		1	9		9
University Center for International Studies	2		2	2		2				4		4
Learning Research and Development Center	21	5	26	4		4				25	5	30
School of Medicine - Division Administration					1	1					1	1
School of Computing and Information				2		2				2		2
University Total	53	13	66	598	6	604	187	2	189	838	21	859

Note: Research Associates and Postdoctoral Associates are University of Pittsburgh employees, while individuals classified as Postdoctoral Scholars, even as they are similarly involved in postdoctoral activities, are not.



## FINANCIAL INFORMATION





## CONSOLIDATED STATEMENTS OF ACTIVITIES — FISCAL YEAR 2017 TO 2019

	2017 Actual	2018 Actual	2019 Budget
<b>OPERATING REVENUES</b>			
Tuition and Fees	\$788,455	\$813,848	\$833,100
Tuition Discounts	(187,897)	(192,748)	(199,100)
Net Tuition and Fees	600,558	621,100	634,000
Commonwealth Appropriation	158,899	169,680	174,089
Commonwealth Construction Grants	24,645	21,582	35,714
Grants and Contracts	764,478	808,082	818,823
Contributions for Operations	44,823	77,638	51,965
Investment Income - Operating Investments	6,808	7,391	11,629
Endowment Distributions for Operations	126,472	136,144	139,302
Sales and Services, Rental Revenue, and Other	442,979	434,390	431,152
<b>TOTAL OPERATING REVENUES</b>	<b>\$2,169,662</b>	<b>\$2,276,007</b>	<b>\$2,296,674</b>
<b>OPERATING EXPENSES</b>			
See inset box below for these figures expressed as functional expenses.			
Salaries and Wages	\$949,288	\$1,005,074	\$1,033,490
Fringe Benefits	300,772	308,667	317,360
Total Compensation	1,250,060	1,313,741	1,350,850
Supplies	111,818	112,940	115,746
Business and Professional	328,759	354,887	366,155
Utilities	47,018	46,598	48,804
Maintenance and Facilities	49,887	48,508	50,142
Depreciation	177,781	177,210	188,208
Interest	31,343	30,171	29,758
Other	87,333	91,606	92,702
<b>TOTAL OPERATING EXPENSES</b>	<b>\$2,083,999</b>	<b>\$2,175,661</b>	<b>\$2,242,365</b>
<b>CHANGE IN NET ASSETS FROM OPERATING ACTIVITIES</b>	<b>\$85,663</b>	<b>\$100,346</b>	<b>\$54,309</b>
<b>OTHER ACTIVITIES<sup>1</sup></b>			
Investment Gains (Losses), net of Endowment			
Distributions for Operations	330,579	206,836	n/a
Contributions for Endowment	29,006	24,297	n/a
Change in Fair Value of Interest Rate Swaps	33,826	20,526	n/a
Nonperiodic Changes in Benefit Plans	54,787	29,719	n/a
Bond Refunding	(46,464)	--	n/a
<b>TOTAL OTHER ACTIVITIES</b>	<b>\$401,734</b>	<b>\$281,378</b>	<b>n/a</b>
<b>CHANGE IN NET ASSETS</b>	<b>\$487,397</b>	<b>\$381,724</b>	<b>\$54,309</b>
<b>NET ASSETS, BEGINNING OF YEAR</b>	<b>\$4,187,673</b>	<b>\$4,675,070</b>	<b>\$5,056,794</b>
<b>NET ASSETS, END OF YEAR</b>	<b>\$4,675,070</b>	<b>\$5,056,794</b>	<b>\$5,111,103</b>

(continued on next page)



## CONSOLIDATED STATEMENTS OF ACTIVITIES - FUNCTIONAL EXPENSES — FISCAL YEAR 2017 TO 2018

<b>FUNCTIONAL EXPENSES</b>	<b>2017 Actual</b>	<b>2018 Actual</b>
Based on Expenses shown above.		
Instruction	\$581,624	\$600,751
Research	707,495	752,423
Public Service	85,899	83,908
Academic Support	205,833	219,644
Libraries	47,342	46,652
Student Services	166,434	176,399
Institutional Support	145,404	152,173
Auxiliary Enterprises	143,968	143,711
<b>TOTAL FUNCTIONAL EXPENSES</b>	<b>\$2,083,999</b>	<b>\$2,175,661</b>

Note: Actual and budgeted figures are for the total University and are reported in thousands. Certain 2017 operating expenses include reclassifications related to the presentation of internal cost recovery to conform with the 2018 and 2019 presentation.

<sup>1</sup>These nonoperating activities are not included in the budget due to the inherent difficulty of projecting investment decisions, market fluctuations and changes in actuarial assumptions.

Source: Office of Budget and Financial Reporting, November 2018.



## DISTRIBUTION OF THE BUDGET — FISCAL YEAR 2019

## Revenues

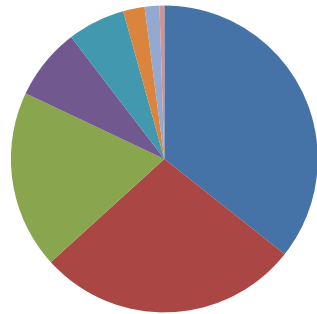

- Grants and Contracts 35.6%
- Net Tuition and Fees 27.6%
- Sales and Services, Rental Revenue, and Other 18.8%
- Commonwealth Appropriation 7.6%
- Endowment Distributions for Operations 6.1%
- Contributions for Operations 2.3%
- Commonwealth Construction Grants 1.5%
- Investment Income - Operating Investments 0.5%

## Expenses

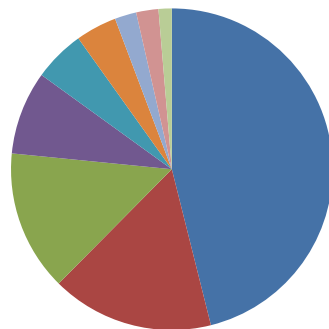

- Salaries and Wages 46.1%
- Business and Professional 16.3%
- Fringe Benefits 14.2%
- Depreciation 8.4%
- Supplies 5.2%
- Other 4.1%
- Utilities 2.2%
- Maintenance and Facilities 2.2%
- Interest 1.3%

Note: The revenue percentages are based upon budgeted Total Revenues of \$2.3 billion. The expense percentages are based upon budgeted Total Expenses of \$2.24 billion. The dollar amounts upon which these percentages are derived are displayed in the table, "Consolidated Statements of Activities - Fiscal Year 2017 to 2019".

Source: Office of Budget and Financial Reporting, November 2018.



## UNDERGRADUATE FULL-TIME TWO-TERM TUITION RATES BY PENNSYLVANIA AND OUT-OF-STATE RESIDENCY PITTSBURGH CAMPUS SCHOOLS AND REGIONAL CAMPUSES, ACADEMIC YEAR 2014-15 TO 2018-19

For specific programs, rates may vary from those displayed in this table. A comprehensive tuition rate schedule is available at the following website:

<http://ir.pitt.edu/tuition-rates-fees>.

School / Campus	2014-15	2015-16	2016-17	2017-18	2018-19
<b>Dietrich School of Arts and Sciences, College of General Studies, School of Education, and School of Social Work</b>					
Pennsylvania residents	\$16,872	\$17,292	\$17,688	\$18,130	\$18,130
Out-of-State residents	\$27,268	\$28,058	\$28,828	\$29,692	\$31,102
<b>College of Business Administration</b>					
Pennsylvania residents	\$18,844	\$19,314	\$19,758	\$20,250	\$20,250
Out-of-State residents	\$30,720	\$31,610	\$32,478	\$33,452	\$35,040
<b>Swanson School of Engineering</b>					
Pennsylvania residents	\$17,998	\$18,446	\$18,870	\$19,340	\$19,726
Out-of-State residents	\$29,796	\$30,660	\$31,502	\$32,446	\$34,636
<b>School of Computing and Information</b>					
Pennsylvania residents	\$18,172	\$18,626	\$19,054	\$19,530	\$19,530
Out-of-State residents	\$29,458	\$30,312	\$31,144	\$32,078	\$33,600
<b>School of Dental Medicine</b>					
Pennsylvania residents	\$16,392	\$16,800	\$17,186	\$17,614	\$17,614
Out-of-State residents	\$27,138	\$27,924	\$28,690	\$29,550	\$30,952
<b>School of Nursing and School of Health and Rehabilitation Sciences</b>					
Pennsylvania residents	\$21,240	\$21,770	\$22,270	\$22,826	\$22,826
Out-of-State residents	\$34,658	\$35,662	\$36,642	\$37,740	\$39,532
<b>Johnstown, Greensburg, and Bradford</b>					
Pennsylvania residents	\$12,452	\$12,452	\$12,688	\$12,940	\$12,940
Out-of-State residents	\$23,268	\$23,268	\$23,710	\$24,184	\$24,184
<b>Titusville</b>					
Pennsylvania residents	\$10,754	\$10,754	\$10,958	\$10,958	\$10,958
Out-of-State residents	\$20,316	\$20,316	\$20,702	\$20,702	\$20,702



## UNDERGRADUATE PART-TIME PER CREDIT TUITION RATES BY PENNSYLVANIA AND OUT-OF-STATE RESIDENCY PITTSBURGH CAMPUS SCHOOLS AND REGIONAL CAMPUSES, ACADEMIC YEAR 2014-15 TO 2018-19

For specific programs, rates may vary from those displayed in this table. A comprehensive tuition rate schedule is available at the following website:  
<http://ir.pitt.edu/tuition-rates-fees>.

	2014-15	2015-16	2016-17	2017-18	2018-19
<b>School / Campus</b>					
<b>Dietrich School of Arts and Sciences, College of General Studies, School of Education and School of Social Work</b>					
Pennsylvania residents	\$703	\$720	\$737	\$755	\$755
Out-of-State residents	\$1,136	\$1,169	\$1,201	\$1,237	\$1,295
<b>College of Business Administration</b>					
Pennsylvania residents	\$785	\$804	\$823	\$843	\$843
Out-of-State residents	\$1,280	\$1,317	\$1,353	\$1,393	\$1,460
<b>Swanson School of Engineering</b>					
Pennsylvania residents	\$749	\$768	\$786	\$805	\$821
Out-of-State residents	\$1,241	\$1,277	\$1,312	\$1,351	\$1,443
<b>School of Computing and Information</b>					
Pennsylvania residents	\$757	\$776	\$793	\$813	\$813
Out-of-State residents	\$1,227	\$1,263	\$1,297	\$1,336	\$1,400
<b>School of Dental Medicine</b>					
Pennsylvania residents	\$683	\$700	\$716	\$733	\$733
Out-of-State residents	\$1,130	\$1,163	\$1,195	\$1,231	\$1,289
<b>School of Nursing and School of Health and Rehabilitation Sciences</b>					
Pennsylvania residents	\$885	\$907	\$927	\$951	\$951
Out-of-State residents	\$1,444	\$1,485	\$1,526	\$1,572	\$1,647
<b>Johnstown, Greensburg, and Bradford</b>					
Pennsylvania residents	\$518	\$518	\$528	\$539	\$539
Out-of-State residents	\$969	\$969	\$987	\$1,007	\$1,007
<b>Titusville</b>					
Pennsylvania residents	\$448	\$448	\$456	\$456	\$456
Out-of-State residents	\$846	\$846	\$862	\$862	\$862



### GRADUATE AND DOCTORATE-PROFESSIONAL PRACTICE FULL-TIME TWO-TERM TUITION RATES BY PENNSYLVANIA AND OUT-OF-STATE RESIDENCY PITTSBURGH CAMPUS SCHOOLS, ACADEMIC YEAR 2014-15 TO 2018-19

For specific programs, rates may vary from those displayed in this table. A comprehensive tuition rate schedule is available at the following website:  
<http://ir.pitt.edu/tuition-rates-fees>.

School	2014-15	2015-16	2016-17	2017-18	2018-19
<b>Dietrich School of Arts and Sciences, School of Education, and Graduate School of Public and International Affairs</b>					
Pennsylvania residents	\$20,742	\$21,260	\$21,748	\$22,290	\$22,846
Out-of-State residents	\$33,960	\$34,944	\$35,904	\$36,980	\$38,736
<b>School of Social Work</b>					
Pennsylvania residents	\$20,742	\$21,260	\$21,748	\$22,290	\$22,846
Out-of-State residents	\$28,048	\$28,860	\$29,652	\$30,540	\$31,990
<b>Katz Graduate School of Business</b>					
Pennsylvania residents	\$27,576	\$28,264	\$28,914	\$29,636	\$30,376
Out-of-State residents	\$37,356	\$38,438	\$39,494	\$40,678	\$42,608
<b>Swanson School of Engineering</b>					
Pennsylvania residents	\$23,808	\$24,402	\$24,962	\$25,586	\$26,224
Out-of-State residents	\$38,990	\$40,120	\$41,222	\$42,458	\$44,474
<b>School of Law (not LLM)</b>					
Pennsylvania residents	\$30,816	\$31,586	\$32,312	\$33,118	\$33,944
Out-of-State residents	\$38,300	\$39,410	\$40,492	\$41,706	\$43,686
<b>School of Law (LLM)</b>					
Pennsylvania residents	\$35,280	\$36,500	\$37,500	\$38,500	\$39,000
Out-of-State residents	\$35,280	\$36,500	\$37,500	\$38,500	\$39,000
<b>School of Computing and Information</b>					
Pennsylvania residents	\$21,810	\$22,354	\$22,868	\$23,438	\$24,022
Out-of-State residents	\$35,710	\$36,744	\$37,754	\$38,886	\$40,732
<b>School of Dental Medicine</b>					
Pennsylvania residents	\$46,356	\$47,514	\$48,606	\$49,820	\$51,064
Out-of-State residents	\$54,892	\$56,482	\$58,034	\$59,774	\$62,612
<b>School of Dental Medicine (DMD)</b>					
Pennsylvania residents	\$43,136	\$44,214	\$45,230	\$46,360	\$47,518
Out-of-State residents	\$49,952	\$51,400	\$52,812	\$54,396	\$56,978
<b>School of Nursing</b>					
Pennsylvania residents	\$24,320	\$24,928	\$25,500	\$26,136	\$26,788
Out-of-State residents	\$28,048	\$28,860	\$29,652	\$30,540	\$31,990



**GRADUATE AND DOCTORATE-PROFESSIONAL PRACTICE FULL-TIME TWO-TERM TUITION RATES BY PENNSYLVANIA AND OUT-OF-STATE RESIDENCY  
PITTSBURGH CAMPUS SCHOOLS, ACADEMIC YEAR 2014-15 TO 2018-19 (continued)**

For specific programs, rates may vary from those displayed in this table. A comprehensive tuition rate schedule is available at the following website:  
<http://ir.pitt.edu/tuition-rates-fees>.

	2014-15	2015-16	2016-17	2017-18	2018-19
<b>School of Pharmacy (not PharmD)</b>					
Pennsylvania residents	\$24,320	\$24,928	\$25,500	\$26,136	\$26,788
Out-of-State residents	\$25,050	\$25,776	\$26,484	\$27,278	\$28,572
<b>School of Pharmacy (PharmD)</b>					
Pennsylvania residents	\$28,882	\$29,604	\$30,284	\$31,040	\$31,816
Out-of-State residents	\$32,072	\$33,002	\$33,908	\$34,924	\$36,582
<b>Graduate School of Public Health</b>					
Pennsylvania residents	\$24,320	\$24,928	\$25,500	\$26,136	\$26,788
Out-of-State residents	\$39,850	\$41,004	\$42,130	\$43,392	\$45,452
<b>School of Health and Rehabilitation Sciences</b>					
Pennsylvania residents	\$24,320	\$24,928	\$25,500	\$26,136	\$26,788
Out-of-State residents <sup>1</sup>	\$39,850	\$41,004	\$42,130	\$43,392	\$45,452
<b>School of Health and Rehabilitation Sciences</b>					
Pennsylvania residents	\$24,320	\$24,928	\$25,500	\$26,136	\$26,788
Out-of-State residents <sup>2</sup>	\$28,048	\$28,860	\$29,652	\$30,540	\$31,990
<b>School of Health and Rehabilitation Sciences (DPT)<sup>3</sup></b>					
Pennsylvania residents	\$37,944	\$38,892	\$39,786	\$40,779	\$41,796
Out-of-State residents	\$43,125	\$44,373	\$45,591	\$46,956	\$49,185
<b>School of Medicine (not MD)</b>					
Pennsylvania residents	\$23,440	\$24,026	\$25,226	\$25,932	\$26,904
Out-of-State residents	\$37,056	\$38,130	\$40,036	\$41,156	\$43,110
<b>School of Medicine (MD)</b>					
Pennsylvania residents	\$48,792	\$50,010	\$52,510	\$53,980	\$56,004
Out-of-State residents	\$50,014	\$51,464	\$54,036	\$55,548	\$58,186

<sup>1</sup>All School of Health and Rehabilitation Science programs except those referenced in footnote 2.

<sup>2</sup>Rates applicable to specific School of Health and Rehabilitation Science programs. See website for specific programs: <http://ir.pitt.edu/graduate-tuition/>.

<sup>3</sup>Rates shown for this program are for three (not two) terms.



## GRADUATE PART-TIME PER CREDIT TUITION RATES BY PENNSYLVANIA AND OUT-OF-STATE RESIDENCY PITTSBURGH CAMPUS SCHOOLS, ACADEMIC YEAR 2014-15 TO 2018-19

For specific programs, rates may vary from those displayed in this table. A comprehensive tuition rate schedule is available at the following website:

<http://ir.pitt.edu/tuition-rates-fees>.

Doctorate - Professional Practice figures are not shown as various rates apply, such as fractional full-time rates and per credit rates for courses that are outside the curriculum.

School	2014-15	2015-16	2016-17	2017-18	2018-19
<b>Dietrich School of Arts and Sciences, School of Education, and Graduate School of Public and International Affairs</b>					
Pennsylvania residents	\$838	\$858	\$877	\$898	\$920
Out-of-State residents	\$1,389	\$1,429	\$1,468	\$1,512	\$1,583
<b>School of Social Work</b>					
Pennsylvania residents	\$838	\$858	\$877	\$898	\$920
Out-of-State residents	\$1,146	\$1,179	\$1,211	\$1,247	\$1,306
<b>Katz Graduate School of Business</b>					
Pennsylvania residents	\$1,189	\$1,218	\$1,246	\$1,277	\$1,308
Out-of-State residents	\$1,776	\$1,827	\$1,877	\$1,933	\$2,024
<b>Swanson School of Engineering</b>					
Pennsylvania residents	\$1,130	\$1,158	\$1,184	\$1,213	\$1,243
Out-of-State residents	\$1,845	\$1,898	\$1,950	\$2,008	\$2,103
<b>School of Law</b>					
Pennsylvania residents	\$1,163	\$1,192	\$1,219	\$1,249	\$1,280
Out-of-State residents	\$1,680	\$1,728	\$1,775	\$1,828	\$1,914
<b>School of Computing and Information</b>					
Pennsylvania residents	\$889	\$911	\$931	\$954	\$977
Out-of-State residents	\$1,470	\$1,512	\$1,553	\$1,599	\$1,674
<b>School of Dental Medicine</b>					
Pennsylvania residents	\$1,915	\$1,962	\$2,007	\$2,057	\$2,108
Out-of-State residents	\$2,275	\$2,340	\$2,404	\$2,476	\$2,593
<b>School of Nursing</b>					
Pennsylvania residents	\$992	\$1,016	\$1,039	\$1,064	\$1,090
Out-of-State residents	\$1,146	\$1,179	\$1,211	\$1,247	\$1,306
<b>School of Pharmacy</b>					
Pennsylvania residents	\$992	\$1,016	\$1,039	\$1,064	\$1,090
Out-of-State residents	\$1,024	\$1,053	\$1,081	\$1,113	\$1,165
<b>Graduate School of Public Health and School of Health and Rehabilitation Sciences</b>					
Pennsylvania residents	\$992	\$1,016	\$1,039	\$1,064	\$1,090
Out-of-State residents	\$1,633	\$1,680	\$1,726	\$1,777	\$1,861
<b>School of Medicine</b>					
Pennsylvania residents	\$955	\$978	\$1,026	\$1,054	\$1,093
Out-of-State residents	\$1,519	\$1,563	\$1,641	\$1,686	\$1,766



## RESEARCH INFORMATION





## SPONSORED RESEARCH AND OTHER SPONSORED PROGRAMS EXPENSES BY SCHOOL AND OTHER AREA OR PROGRAM — FISCAL YEAR 2018

School	Sponsored Research	Other Sponsored Programs	Total
School of Medicine	\$349,514	\$49,342	\$398,856
Graduate School of Public Health	49,410	11,182	60,592
Dietrich School of Arts and Sciences	50,706	5,119	55,825
Swanson School of Engineering	28,182	2,708	30,890
School of Social Work	477	22,865	23,342
School of Education	2,705	13,648	16,353
School of Health and Rehabilitation Sciences	12,315	2,990	15,305
School of Pharmacy	8,708	2,724	11,432
School of Dental Medicine	8,376	278	8,654
School of Nursing	5,110	1,683	6,793
School of Computing and Information	2,400	574	2,974
University Center for International Studies	57	2,755	2,812
Graduate School of Public and International Affairs	775	406	1,181
Katz Graduate School of Business	920	1	921
Greensburg Campus	35	640	675
School of Law	0	352	352
Bradford Campus	0	262	262
Johnstown Campus	0	85	85
<b>Other Area or Program</b>			
Western Psychiatric Institute and Clinic	58,728	12,199	70,927
UPMC Hillman Cancer Center	48,409	8,188	56,597
School of Medicine Division Administration	18,958	5,856	24,814
Learning Research and Development Center	5,964	1,085	7,049
University Center for Social and Urban Research	1,455	1,334	2,789
Office of the Senior Vice Chancellor, Health Sciences	25	1,900	1,925
College Work Study Program	0	1,859	1,859
Supplemental Educational Opportunity Grant Program	0	1,230	1,230
Senior Vice Chancellor Research	10	1,199	1,209
Chancellor	0	397	397
Pennsylvania Higher Education Assistance Agency (PHEAA)	0	260	260
Student Affairs	0	209	209
Computing Services and Systems Development	94	0	94
Pell Grant Program	0	28	28
Honors College	0	27	27
Libraries	0	22	22
Vice Chancellor Human Resources	0	17	17
Education - University Service Programs	0	8	8
Office of the Provost		3	3
Teacher Education Assistance for College and Higher Education Grants (TEACH Grants)		-5	-5
<b>Total</b>	<b>\$653,333</b>	<b>\$153,430</b>	<b>\$806,763</b>
Financial Statement Adjustments			\$1,319
<b>Total per the Financial Statements</b>			<b>\$808,082</b>

Notes: Figures are for the total University and are reported in thousands.

Sponsored Research, as referenced in this table, comprises both the direct costs attributable to the "Research" expense category and the indirect costs attributed to other expense categories. The direct cost portion and institutionally-funded (i.e., non-sponsored) research expenses (the latter not shown in this table) comprise the amount shown for the functional expense category "Research" for FY 2018. These data appear in the *Fact Book* table, *Consolidated Statements of Revenues, Expenses, and Changes in Net Assets, Fiscal Year 2017 to 2019*.

Source: Office of Research and Cost Accounting, October 2018.



## SPONSORED RESEARCH AND OTHER SPONSORED PROGRAMS EXPENSES BY SPONSOR — FISCAL YEAR 2018

	<u>Sponsored Research</u>	<u>Other Sponsored Programs</u>	<u>Total</u>
Federal			
National Institutes of Health	\$432,000	\$39,489	\$471,489
Department of the Army	31,751	30	31,781
National Science Foundation	22,662	2,631	25,293
Department of Education	1,536	6,583	8,119
Health Resources and Services Administration	425	7,035	7,460
Department of Navy	7,312	0	7,312
Center for Disease Control and Prevention	6,120	259	6,379
Department of Energy	5,370	236	5,606
Department of Veterans Affairs	2,699	2,903	5,602
Administration for Community Living	3,828	218	4,046
Administration for Children and Families	3	4,037	4,040
Agency for Healthcare Research and Quality	2,466	1,054	3,520
Defense Threat Reduction Agency	1,703	0	1,703
Department of the Air Force	1,471	0	1,471
Other	1,905	2,056	3,961
Pass Through Funding	<u>74,803</u>	<u>37,213</u>	<u>112,016</u>
Total Federal	596,054	103,744	699,798
Companies and Foundations	28,959	27,071	56,030
State and Local Governments	5,329	10,291	15,620
Other Agencies and Institutions	<u>22,991</u>	<u>12,324</u>	<u>35,315</u>
Total	\$653,333	\$153,430	\$806,763
Financial Statement Adjustments			\$1,319
Total per the Financial Statements			<u>\$808,082</u>

Notes: Figures are for the total University and are reported in thousands.

Sponsored Research, as referenced in this table, comprises both the direct costs attributable to the "Research" expense category and the indirect costs attributed to other expense categories. The direct cost portion and institutionally-funded (i.e., non-sponsored) research expenses (the latter not shown in this table) comprise the amount shown for the functional expenses category "Research" for FY 2018. These data appear in the *Fact Book* table, *Consolidated Statements of Revenues, Expenses, and Changes in Net Assets, Fiscal Year 2017 to 2019*.

Source: Office of Research and Cost Accounting, October 2018.



## CENTERS, INSTITUTES, LABORATORIES, AND CLINICS 2018-19

### University Centers and Institutes<sup>1</sup>

Center for Philosophy of Science	University Center for Social and Urban Research
Learning Research and Development Center	University Center for Teaching and Learning
University Center for International Studies	University of Pittsburgh Cancer Institute

### Centers, Institutes, Laboratories, and Clinics by School

#### Dietrich School of Arts and Sciences

##### Also, see "Jointly-Administered Centers."

Allegheny Observatory  
Borges Center  
Broadening Equity in STEM (BE STEM) Center  
Center for African American Poetry and Poetics (CAAPP)  
Center for Comparative Archaeology  
Center for the Study of American Politics and Society  
Clinical Psychology Center  
Combinatorial Chemistry Center (CCC)  
Discipline Based Science Education Research Center  
English Language Institute  
Humanities Center  
Less Commonly Taught Languages Center  
Math Assistance Center  
Pittsburgh Bacteriophage Institute  
Pittsburgh Experimental Economics Laboratory  
Pittsburgh Particle Physics, Astrophysics, and Cosmology Center (PITTPACC)  
Pittsburgh Quantum Institute  
Pymatuning Laboratory of Ecology  
Robert Henderson Language Media Center  
World History Center  
The Writing Center

#### College of General Studies

McCarl Center for Nontraditional Student Success  
Osher Lifelong Learning Institute

#### Katz Graduate School of Business

##### Also, see "Jointly-Administered Centers."

Artificial Intelligence Management Laboratory  
Business of Humanity Project  
Business Research Center  
Center for Branding

#### Katz Graduate School of Business (continued)

Center for Executive Education  
Center for Healthcare Management  
Center for Supply Chain Management  
David Berg Center for Ethics and Leadership  
Finance Laboratory

#### School of Education

Center for Motivation and Engagement  
Center for Urban Education  
Healthy Lifestyle Institute  
Institute for International Studies in Education  
Office of Child Development  
Physical Activity and Weight Management Research Center  
Reading Center  
Western Pennsylvania Writing Project

#### Swanson School of Engineering

##### Also, see "Jointly-Administered Centers."

Additive Manufacturing Research Lab  
Applied Nanomaterials and Surface Science Laboratory  
Basic Metals Processing Research Institute  
Bio-Integrating Optoelectric Neural Interface and Cybernetics Lab  
BioManufacturing and Vascular Device Laboratory  
Bio Tissues and Complex Fluids Laboratory  
Cardiovascular Systems Laboratory  
Cell Migration Laboratory  
Center for Assistive Technologies  
Center for Bioengineering  
Center for Complex Engineered Multifunctional Materials  
Center for Energy  
Center for Faculty Excellence  
Center for Industry Studies  
Center for Medical Innovation

#### Swanson School of Engineering (continued)

Center for Sustainable Transportation Infrastructure  
Cluster Computing Laboratory  
Computational Materials Science Laboratory  
Computational Nanomechanics Laboratory  
Computational Solid Mechanics Laboratory  
Computational Transport Phenomena Laboratory  
Computer Architecture Laboratory  
Computer Lab for Innovation and Productivity (CLIP)  
Electric Power Initiative at the University of Pittsburgh  
Engineering Education Research Center  
Experimental and Computational Embryonic Stem Cell Laboratory (ExCEL)  
Fiber Optics and Sensor Laboratory (FOSL)  
Flow Visualization Laboratory  
Gas Turbine Heat Transfer Laboratory  
Geotechnical Engineering Laboratory  
Human Engineering Research Laboratories (HERL)  
Human Factors Engineering Laboratory (HFE)  
Human Movement and Balance Laboratory  
The Hydraulic Fracturing and Geomechanics Laboratory  
Industrial Engineering Design Studios  
Innovative Medical Engineering Developments (iMED)  
Instrumentation and Controls Laboratory  
John A. Jurenko Computer Architecture Laboratory  
Laboratory for Advanced Materials at Pittsburgh (LAMP)  
Laboratory for Nondestructive Evaluation and Structural Health Monitoring Studies  
Laboratory for the Exploration of Advanced Energy Resilience Solutions (E-LEADERS)  
Laser and Opt-Electronics Laboratories  
Manufacturing Assistance Center  
Mascaro Center for Sustainable Innovation  
Materials-Micro Characterization Laboratory (MMCL)  
McGowan Institute for Regenerative Medicine



## CENTERS, INSTITUTES, LABORATORIES, AND CLINICS 2018-19

### Centers, Institutes, Laboratories, and Clinics by School (continued)

**Swanson School of Engineering (continued)**

Mechanical Testing Laboratory  
 Medical Device Prototype Laboratory  
 Metals Processing Laboratory  
 Micromechanics and Nano-science Laboratory  
 Microsensor and Microactuator Laboratory  
 Morsi Research Group  
 Musculoskeletal Research Center  
 Nanoelectronics and Device Laboratory (NEDL)  
 Nanoscale Optoelectronics Laboratory  
 Networked Control Laboratory (NCL)  
 Neuromuscular Control and Robotics Laboratory  
 Nondestructive Evaluation and Structural Health Monitoring Laboratory  
 Orthopaedic Engineering Laboratory  
 Orthopaedic Robotics Laboratory (ORL)  
 Pavement Mechanics and Materials Laboratory  
 Photonics Innovation and Research Laboratory (ORL)  
 Radio Frequency Identification (RFID) Center of Excellence  
 Radio Frequency (RF) Research Facility  
 The Shankar Research Group  
 Soft Materials and Rheology Group  
 Sound, Systems, and Structures Laboratory  
 Structural Nanomaterials Laboratory  
 Swanson Center for Product Innovation  
 Thermal and Chemical Analysis Laboratory  
 Thermal Science and Imaging Laboratory  
 Vibration and Control Laboratory  
 The Visualization and Image Analysis (VIA) Laboratory  
 Watkins-Haggart Structural Engineering Laboratory  
 University of Pittsburgh Center for Advanced Manufacturing  
 Vascular Bioengineering Laboratory

**School of Law**

**Also, see "Jointly-Administered Centers."**

Energy Law and Policy Institute  
 Environmental Law Clinic  
 Family Law Clinic  
 Health Law Clinic  
 The Hickton Center for Community Legal Services and Clinical Legal Education  
 Immigration Law Clinic  
 Innovation Practice Institute  
 Institute for Cyber Law, Policy, and Security  
 Low Income Taxpayer Clinic  
 Securities Arbitration Clinic

**Graduate School of Public and International Affairs**

**Also, see "Jointly-Administered Centers."**

Center for Disaster Management  
 Center for Metropolitan Studies  
 Ford Institute for Human Security  
 Graduate School of Public and International Affairs Nonprofit Clinic  
 Johnson Institute for Responsible Leadership  
 Shale Gas Governance Center

**School of Social Work**

Center for Interventions to Enhance Community Health (CITECH)  
 Center on Race and Social Problems  
 Child Welfare Resource Center

**School of Computing and Information**

**Also, see "Jointly-Administered Centers."**

Advanced Data Management Technologies Lab (ADMT)  
 CyREN  
 Decision Systems Research Lab

**School of Computing and Information (continued)**

Geoinformatics Research Lab  
 Information Retrieval, Integration and Synthesis (iRiS) Lab  
 iSchool Inclusion Institute  
 Laboratory of Education and Research on Security Assured Information Systems (LERSAIS)  
 Learning Technologies Lab (LTL)  
 Mobile Interfaces and Pedagogical Systems Group  
 Modeling and Managing Complicated Systems Institute (momacs)  
 Personalized Adaptive Web Systems Research Lab (PAWS)  
 Pitt Computational Social Science Lab (PICSO)  
 Pitt Educational and Language Technology Lab (PETAL)  
 Power-management and Real-Time Systems Lab (PORTS)  
 Professional Institute at the School of Computing and Information  
 Sara Fine Institute  
 Social Analytics Lab (SOANA)  
 Spatial Information Research Group Lab  
 Teaching and Learning Research Lab (TALER)  
 The Prognostic Lab

**School of Dental Medicine**

**Also, see "Jointly-Administered Centers."**

Center for Craniofacial and Dental Genetics  
 Center for Craniofacial Regeneration  
 Center for Oral Health Research in Appalachia  
 Center for Patients with Special Needs  
 Dental Registry and DNA Repository  
 Multidisciplinary Implant Center

**School of Nursing**

**Also, see "Jointly-Administered Centers."**

Center for Research and Evaluation  
 Center for Scholarship in Nursing Education



## CENTERS, INSTITUTES, LABORATORIES, AND CLINICS 2018-19

### Centers, Institutes, Laboratories, and Clinics by School (continued)

#### School of Pharmacy

**Also, see "Jointly-Administered Centers."**

Center for Clinical Pharmaceutical Sciences  
Center for Community Leadership and Innovation in Practice (CLIP)  
Center for Education and Drug Abuse Research (CEDAR)  
Center for Pharmacogenetics  
Computational Chemical Genomics Screening Center (CCGSC)  
Drug Design, Delivery, and Development (D3) Center  
National Center of Excellence for Computational Drug Abuse Research  
Pharmacogenomics Center of Excellence  
Program Evaluation and Research Unit (PERU)  
Small Molecule Biomarker Core (SMBC)  
Worldwide Microbicide Trials Network Laboratory

#### Graduate School of Public Health

**Also, see "Jointly-Administered Centers."**

Center for Aging and Population Health  
Center for Global Health  
Center for Health Equity  
Center for Healthy Environments and Community  
Center for LGBT Health Research  
Center for Occupational Biostatistics and Epidemiology  
Center for Public Health Practice  
Center for Rural Health Practice  
Comparative Effectiveness Research Core  
Concept Mapping Institute  
Epidemiology Data Center  
Mid-Atlantic Regional Public Health Training Center  
Pennsylvania/Mid-Atlantic AIDS Education and Training Center  
Public Health Dynamics Laboratory

#### School of Medicine

**Also, see "Jointly-Administered Centers."**

Alzheimer Disease Research Center  
Brain Trauma Research Center  
Center for Behavioral Health and Smart Technology  
Center for Biologic Imaging  
Center for Clinical Trials and Data Coordination  
Center for Military Medicine Research  
Center for Research on Health Care  
Cystic Fibrosis Research Center  
The Live Like Lou Center for ALS Research (Brain Institute)  
Nutrition and Obesity Research Center  
Ophthalmology and Visual Sciences Research Center  
Pittsburgh Center for Pain Research (Brain Institute)  
RAND-University of Pittsburgh Health Institute

#### School of Health and Rehabilitation Sciences

**Also, see "Jointly-Administered Centers."**

Center for Assistive Technologies  
Center for Balance Disorders - Jordan Center - UPMC  
Center for Emergency Medicine  
Centers for Rehab Services - UPMC  
Cognitive Skills Enhancement Program - Hiram G. Andrews Center  
Human Engineering Research Laboratories  
International Society for Wheelchair Professionals  
Knowledge Translation Center on Technology Transfer  
Medical Virtual Reality Center  
Neuromuscular Research Laboratory  
Physical Therapy Data Center  
Rehabilitation Engineering Research Center on ICT Access  
Rehabilitation Engineering Research Center on Product Performance Standards

*(Center, Institutes, Laboratories, and Clinics by School  
list continued on next page)*



## CENTERS, INSTITUTES, LABORATORIES, AND CLINICS 2018-19

### Centers, Institutes, Laboratories, and Clinics: Other Academic Units and the Regional Campuses

**Office of the Provost and Senior Vice Chancellor**

Center for Creativity  
Interprofessional Center for Health Careers  
Real-time Outbreak and Disease Surveillance Laboratory

**Office of Student Affairs**

Student Health Service  
University Counseling Center

**University Center for International Studies**

**Also, see "Jointly-Administered Centers."**

African Studies Program  
Asian Studies Center  
Center for Latin American Studies  
Center for Russian and East European Studies  
European Studies Center  
Global Studies Center  
Jean Monnet European Union Centre of Excellence

**University Library System**

Center for American Music

**Johnstown Campus**

Code for Commonwealth and Country  
John P. and Joyce Murtha Center for Continuing Education  
and Professional Development  
John P. Murtha Center for Public Service and  
National Competitiveness

**Greensburg Campus**

Center for Applied Research  
Center for the Digital Text

**Bradford Campus**

Allegheny Institute of Natural History  
American Refining Group/Harry R. Halloran Jr. Energy Institute  
Center for Leadership and Service  
Center for Rural Health Practice

### Centers, Institutes, Laboratories, and Clinics by School: Jointly-Administered Centers

**Dietrich School of Arts and Sciences/Health Sciences<sup>2</sup>**

Drug Discovery Institute

**Dietrich School of Arts and Sciences/Health Sciences<sup>2</sup>/**
**School of Law**

Center for Bioethics and Health Law

**Dietrich School of Arts and Sciences/School of Medicine**

Center for the Neural Basis of Cognition (Brain Institute)  
Center for Neuroanatomy with Neurotropic Viruses (Brain Institute)  
Center for Neuroscience  
Center for Protein Conformational Diseases  
Conte Center for Translational Mental Health Research  
Leadership Education in Neurodevelopmental and  
Related Disabilities (LEND)  
Pittsburgh Institute for Neurodegenerative Diseases

**Dietrich School of Arts and Sciences/Swanson**
**School of Engineering**

Center for Research Computing  
Petersen Institute of NanoScience and Engineering

**Graduate School of Public and International Affairs/**
**Katz Graduate School of Business**

Center for Conflict Resolution and Negotiation

**Graduate School of Public and International Affairs/**
**University Center for International Studies**

Matthew B. Ridgway Center for International Security  
Studies

**Health Sciences<sup>2</sup>/UPMC Children's Hospital of Pittsburgh/**
**Magee-Womens Hospital and Research Institute**

Pittsburgh Cytogenetics Laboratory

**Health Sciences<sup>2</sup>/Swanson School of Engineering**

Center for Vascular Remodeling and Regeneration  
Magnetic Resonance Research Center  
McGowan Institute for Regenerative Medicine  
Orthopaedic Engineering Laboratory  
Pittsburgh Claude D. Pepper Older Americans Independence  
Center  
VA Engineering Resource Center



## CENTERS, INSTITUTES, LABORATORIES, AND CLINICS 2018-19

### Centers, Institutes, Laboratories, and Clinics by School: Jointly-Administered Centers (continued)

**Health Sciences<sup>2</sup>/UPMC**

Aging Institute  
Brain Institute  
Center for Balance Disorders  
Center for Skull Base Surgery  
Center for Sports Medicine  
Center for Vaccine Research  
Clinical and Translational Science Institute  
Institute for Clinical Research Education  
Institute for Precision Medicine  
Physical Therapy Clinical and Translational Research Center (PT-CTR)  
UPMC Hillman Cancer Center  
UPMC Rehabilitation Institute  
Winter Institute of Simulation Education and Research (WISER)

**Katz Graduate School of Business/University Center for International Studies**

International Business Center

**School of Health and Rehabilitation Sciences/Swanson**
**School of Engineering/VA Pittsburgh Health Care System/UPMC**

Human Engineering Research Laboratories (HERL)

**School of Health and Rehabilitation Sciences/VA**
**Pittsburgh Health Care System/UPMC**

Model Center on Spinal Cord Injury

**School of Law/University Center for International Studies**

Center for International Legal Education

**School of Medicine/UPMC Children's Hospital of Pittsburgh**

Benedum Pediatric Trauma Program  
Center of Excellence in Child and Adolescent Health Research  
Center for Microbial Pathogenesis  
Center for Pediatric Research on Obesity and Metabolism  
Fetal Diagnosis and Treatment Center  
Magee Womens Hospital and Research Institute  
Pediatric Craniofacial Biology Laboratory  
Pediatric Center for Neuroscience  
Pediatric Clinical and Translational Research Center  
Pediatric Imaging Research Center  
Pediatric Simulation Center  
Richard King Mellon Foundation Institute for Pediatric Research

**School of Medicine/Magee-Womens Hospital and Research Institute**

American Heart Association Network Center  
Center for Family Planning Research  
Center for Fertility and Reproductive Endocrinology  
Center for Incontinence and Pelvic Floor Disorders  
Center for Medical Genetics and Genomics  
Center for Women's Health Research and Innovation  
Obstetric-Fetal Pharmacology Research Center  
Perinatal Biology Group  
Pregnancy Adaption Group  
Women's Cancer Research Center  
Acute Lung Injury Center of Excellence  
Adipose Stem Cell Center

**School of Medicine/UPMC**

American Parkinson Disease Association Center for Advanced Research  
Anatomic Pathology Centers of Excellence  
Asthma Institute  
Bariatric Surgery Center of Excellence  
Benedum Geriatrics Center  
Brain and Spine Injury Center  
Center for ALS Research  
Center for Audiology  
Center for Balance Disorders  
Center for Clinical Neurophysiology  
Center for Emergency Medicine of Western Pennsylvania  
Center for Endovascular and Exovascular Therapy  
Center for Innovation in Restorative Medicine  
Center for Image-Guided Neurosurgery  
Center for Integrative Medicine  
Center for Intestinal Health and Nutrition Support  
Center for Liver Diseases  
Center for Medicine and the Microbiome  
Center for Metabolism and Mitochondrial Medicine  
Center for Pathology Informatics  
Center for Surgical Pain Management  
Center for Translational Mental Health Research  
Center for Ultrasound Molecular Imaging and Therapeutics  
Center for Vascular Biology and Medicine  
Center for Women's Digestive Health  
Charles T. Campbell Eye Microbiology Laboratory  
Clinical Research, Investigation, and Systems Modeling of Acute Illness Center (CRISMA)  
Comprehensive Center for Cerebrovascular Neurosurgery  
Comprehensive Epilepsy Center  
Comprehensive Prostate and Urologic Cancer Center



## CENTERS, INSTITUTES, LABORATORIES, AND CLINICS 2018-19

### Centers, Institutes, Laboratories, and Clinics by School: Jointly-Administered Centers (continued)

**School of Medicine/UPMC (continued)**

Cosmetic Surgery and Skin Health Center  
Cranial Base Center  
Cranial Nerve and Brainstem Disorders Program  
Cutaneous Lymphoma Center  
Diabetes Prevention Support Center  
Emphysema COPD Research Center  
Epilepsy and Movement Disorders Program  
Ferguson Laboratory for Orthopedic and Spine Research  
Fox Center for Vision Restoration  
Gastrointestinal Cancer Prevention and Treatment Center  
Head and Neck Cancer Program  
Heart, Lung, and Esophageal Surgery Institute  
Heart and Vascular Institute  
HIV Lung Research Center  
HIV Prevention and Care Project  
Human Neural Prosthetics Program  
Inflammatory Bowel Disease Center  
Institute for Doctor-Patient Communication  
Kidney Stone Center  
LHAS Women's Heart Center  
Limb Preservation Center  
Magee-Womens Research Institute  
Magnetic Resonance Research Center  
McGowan Institute for Regenerative Medicine  
Model Center on Spinal Cord Injury  
Model Center on Traumatic Brain Injury  
Musculoskeletal Growth and Regeneration Laboratory  
Musculoskeletal Oncology Laboratory  
Neurogastroenterology and Motility Center  
Neuromuscular Research Laboratory

**School of Medicine/UPMC (continued)**

Neurosurgical Oncology Center  
Orthopaedic Biodynamics Laboratory  
Osteoporosis Prevention and Treatment Center  
Pancreas and Biliary Center  
PET Research Center  
Pittsburgh Center for Kidney Research  
Pittsburgh Hearing Research Center  
Pittsburgh Institute for Multiple Sclerosis Care and Research  
Pittsburgh Institute for Neurodegenerative Diseases  
Pittsburgh Liver Research Center  
Pittsburgh Surgical Outcomes Research Center  
Safar Center for Resuscitation Research  
Simmons Center for Interstitial Lung Disease  
Sleep and Chronobiology Center  
Sleep Medicine Center  
Sports Medicine Concussion Research Laboratory  
STAR Center (Services for Teens at Risk)  
Starzl Transplantation Institute  
Stroke Institute  
University of Pittsburgh Headache Center  
The UPMC Palliative and Supportive Institute  
UPMC Eye Center  
UPMC Hillman Cancer Center  
UPMC MEG Center  
UPMC Rheumatoid Arthritis Center  
Vascular Medicine Institute  
Visceral Inflammation and Pain Center  
Western Psychiatric Institute and Clinic

**School of Medicine/VA Pittsburgh Health Care System**

Center for Health Equity and Research Promotion  
Geriatric Research Education and Clinical Center  
Model Center on Spinal Cord Injury

**Swanson School of Engineering/School of Computing and Information/Graduate School of Public Health/School of Medicine**

Center for National Preparedness

**University of Pittsburgh/Carnegie Mellon University**

Center for Causal Discovery  
Center for the Neural Basis of Cognition  
National Center of Excellence for Computational Drug Abuse Research  
National Center for Multiscale Modeling of Biological Systems  
Pittsburgh Center for Social History  
Quality of Life Technology Center

**University of Pittsburgh/Carnegie Mellon University/Westinghouse Electric Corporation**

Pittsburgh Supercomputing Center

**University-wide**

Institute of Politics  
Center for Postdoctoral Affairs

<sup>1</sup>Centers and institutes in the category "University Centers and Institutes" are distinguished by organizational permanence, programmatic autonomy, and an annual operating budget fiscally independent of any other academic, research and/or services unit.

<sup>2</sup>Centers and institutes listed are jointly administered by two or more schools of the Health Sciences, including: Graduate School of Public Health, School of Dental Medicine, School of Health and Rehabilitation Sciences, School of Nursing, School of Pharmacy, and School of Medicine.

Notes: The centers, institutes, laboratories, and clinics listed are University of Pittsburgh or University affiliated organizations. They are either single or multidisciplinary in scope, and are generally involved in some combination of education, research or service activities. Each center, institute, laboratory, and clinic is listed under the name of the unit with which it is associated.

Source: Office of the Provost, May 2019.



## LIBRARY COLLECTIONS AND SERVICES





## LIBRARY COLLECTIONS — UNIVERSITY LIBRARY SYSTEM, HEALTH SCIENCES LIBRARY SYSTEM, LAW LIBRARY AND UNIVERSITY TOTAL FISCAL YEAR 2016, 2017 AND 2018

	2016	2017	2018
<b>University Library System<sup>1</sup></b>			
Titles Held (all formats)	4,762,499	4,836,017	4,863,957
Volumes Held (print) <sup>2</sup>	7,011,321	6,585,808	5,552,228
E-books	1,483,478	1,305,441	1,443,764
<b>Health Sciences Library System<sup>3</sup></b>			
Titles Held (all formats)	107,213	95,441	95,866
Volumes Held (print)	153,299	135,858	133,616
E-books	5,101	5,303	4,645
<b>Law Library</b>			
Titles Held (all formats)	482,340	507,706	548,716
Volumes Held (print)	208,945	167,094	432,846
E-books <sup>4</sup>	1	1	272,846
<b>University Total</b>			
Titles Held (all formats)	5,352,052	5,439,164	5,508,539
Volumes Held (print)	7,373,565	6,888,760	6,118,690
E-books	1,488,580	1,310,745	1,721,255

<sup>1</sup>The University Library System includes the Allegheny Observatory Library, Archives Service Center, African American Collection, Buhl Social Work Collection, Center for American Music, Chemistry Library, Bevier Engineering Library, East Asian Collection, Frick Fine Arts Library, Hillman Library, Langley Library, Music Library, Special Collections, Library Collections Storage Unit, and the libraries located at the regional campuses of Bradford, Greensburg, Johnstown, and Titusville.

<sup>2</sup>The FY 2018 University Library Services volumes number is calculated using updated methodology to better reflect Association of Research Library definition.

<sup>3</sup>The Health Sciences Library System includes the Falk Library of the Health Sciences, the UPMC Shadyside Libraries, and the Children's Hospital Library.

<sup>4</sup>The FY 2018 Law Library e-book count totals now include e-books leased via database packages.

Source: University Library System, December 2018.



## LIBRARY SERVICES — UNIVERSITY LIBRARY SYSTEM, HEALTH SCIENCES LIBRARY SYSTEM, LAW LIBRARY AND UNIVERSITY TOTAL FISCAL YEAR 2016, 2017 AND 2018

	University Library System <sup>1</sup>			Health Sciences Library System <sup>2</sup>			Law Library			University Total		
	2016	2017	2018	2016	2017	2018	2016	2017	2018	2016	2017	2018
Circulation Transactions <sup>3</sup>	165,865	81,654	72,872	13,333	2,907	2,340	1,467	1,297	1,297	180,665	85,858	76,509
Interlibrary Loans - Total	43,859	39,197	37,940	23,233	14,558	16,728	297	240	262	67,389	53,995	54,930
Interlibrary Loans (provided to)	25,211	21,513	21,808	16,003	13,450	13,207	202	161	195	41,416	35,124	35,210
Interlibrary Loans (received from)	18,648	17,684	16,132	7,230	1,108	3,521	95	79	67	25,973	18,871	19,720
Reference Transactions	39,638	38,524	34,303	13,020	12,666	12,592	1,034	1,244	1,250	53,692	52,434	48,145
Library Instruction Sessions	888	994	868	465	366	258	108	77	84	1,461	1,437	1,210
Number of Participants in Instruction Sessions	19,170	20,710	18,384	4,733	4,924	4,223	4,710	1,869	1,902	28,613	27,503	24,509
Visitors (Gate Counts) <sup>4</sup>	1,956,606	1,907,512	1,737,598	242,875	229,060	208,030	--	--	--	2,199,481	2,136,572	1,945,628
Digital Services – All Libraries												
Number of Regular Searches in Databases										3,713,773	4,834,860	4,962,497
Number of Full Text Article Downloads										7,263,643	5,585,713	5,455,214

<sup>1</sup>The University Library System includes the Allegheny Observatory Library, Archives Service Center, African American Collection, Buhl Social Work Collection, Center for American Music, Chemistry Library, Bevier Engineering Library, East Asian Collection, Frick Fine Arts Library, Hillman Library, Langley Library, Music Library, Special Collections, Library Collections Storage Unit, and the libraries located at the regional campuses of Bradford, Greensburg, Johnstown, and Titusville.

<sup>2</sup>The Health Sciences Library System includes the Falk Library of the Health Sciences, the UPMC Shadyside Libraries, and the Children's Hospital Library.

<sup>3</sup>FY 2017 and FY 2018 circulation numbers exclude circulation of equipment.

<sup>4</sup>The Law Library does not record gate counts.

Source: University Library System, December 2018.

# DEVELOPMENT AND ALUMNI RELATIONS





## VOLUNTARY SUPPORT BY SOURCE OF GIVING - FISCAL YEAR 2014 TO 2018

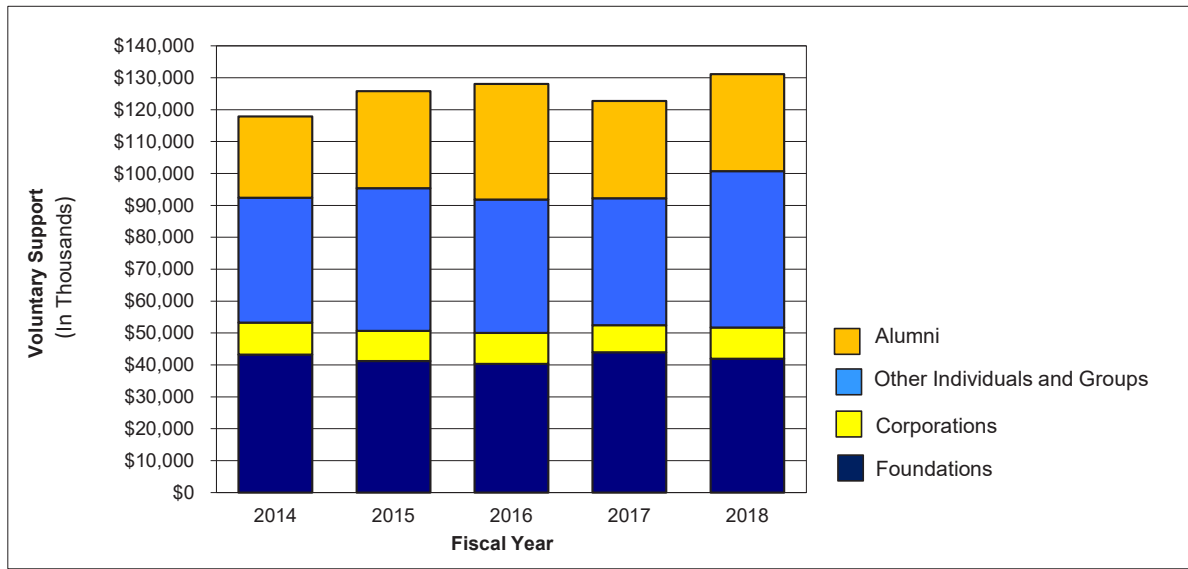

Fiscal Year	Alumni	Other Individuals and Groups	Corporations	Foundations	Voluntary Support All Sources
2014	\$25,419,554	\$39,199,010	\$9,990,835	\$43,247,075	\$117,856,474
2015	30,408,640	44,739,390	9,391,961	41,256,179	125,796,170
2016	36,235,042	41,790,615	9,696,506	40,315,346	128,037,509
2017	30,437,790	39,793,366	8,482,879	43,989,144	122,703,179
2018	30,355,895	49,018,298	9,809,893	41,936,373	131,120,459

Note: Voluntary Support figures shown in this table are point-in-time, and as such, serve only as a reference point. Other presentations of these data may take into account changes in donor specifications and various other developments.

Source: Institutional Advancement, October 2018.



## VOLUNTARY SUPPORT BY SUPPORT CATEGORY - FISCAL YEAR 2018

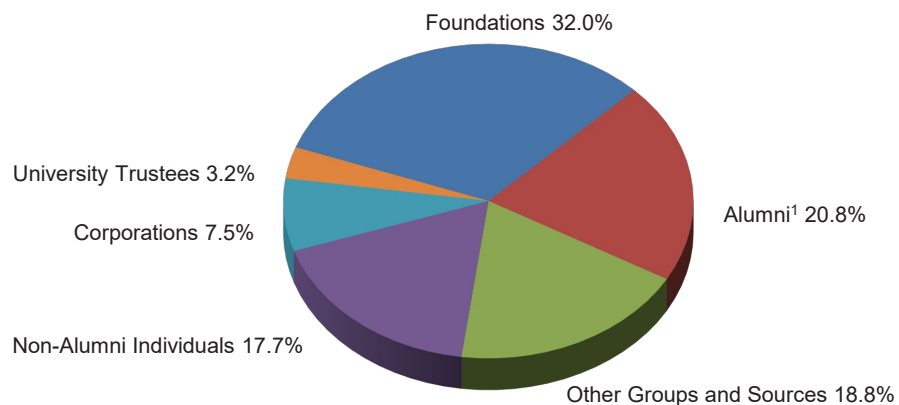

Support Category	Voluntary Support
Foundations	\$41,936,373
Alumni <sup>1</sup>	27,208,169
Other Groups and Sources	24,683,946
Non-Alumni Individuals	23,234,415
Corporations	9,809,893
University Trustees	4,247,663
<b>Support Category Total</b>	<b>\$131,120,459</b>

<sup>1</sup>University of Pittsburgh alumni who serve as members of the University Board of Trustees are included under the support category designated as *University Trustees*.

Note: Voluntary Support figures shown in this table are point-in-time, and as such, serve only as a reference point. Other presentations of these data may take into account changes in donor specifications and various other developments.

Source: Institutional Advancement, October 2018.

**Alumnini Residing in Pennsylvania by County**  
**2018**

County	Alumnini Count
Adams	330
Allegheny	86,928
Armstrong	1,034
Beaver	3,831
Berks	1,308
Bedford	605
Blair	1,318
Butler	6,702
Bucks	3,032
Cameron	107
Carbon	103
Cecil	107
Clearfield	551
Chester	3,167
Clinton	73
Columbia	150
Crawford	1,132
Cumberland	2,113
Delaware	2,301
Dauphin	1,864
Erie	2,537
Franklin	521
Fayette	1,935
Fulton	68
Forest	66
Greene	259
Huntingdon	171
Indiana	1,234
Jefferson	373
Juniata	36
Lancaster	2,262
Lackawanna	726
Lancaster	2,262
Lawrence	1,215
Lebanon	499
Lehigh	1,337
Luzerne	923
Lycoming	482
McKean	2,383
Montgomery	4,832
Merger	1,336
Monroe	331
Mifflin	116
Montour	122
Montgomery	4,832
Northampton	1,225
Northumberland	202
Perry	103
Pike	108
Potter	279
Pittsburgh	7,009
Richmond	107
Schuylkill	248
Snyder	95
Somerset	2,516
Susquehanna	71
Sullivan	15
Tioga	124
Titusville	1,132
Union	197
Venango	726
Warren	796
Washington	7,009
Wayne	86
Westmoreland	16,682
York	2,014
Greensburg	16,682
Johnstown	16,682
Pittsburgh	7,009
Titusville	1,132

Total living alumni include these alumni of record as well as those alumni who are without a current address.

Alumni of Record		
Pennsylvania	184,411	15,000 or more
Other U.S.*	109,615	1,000–14,999
<i>(Includes 102 Unclassified)</i>		100–999
Outside U.S.*	<u>8,492</u>	0–99
Alumni of Record Total	302,518	
Living Alumni Without Current Address	29,355	
Total Living Alumni	<u>331,873</u>	

Office of Institutional Research



### Alumni Residing in the United States by State or Territory 2018

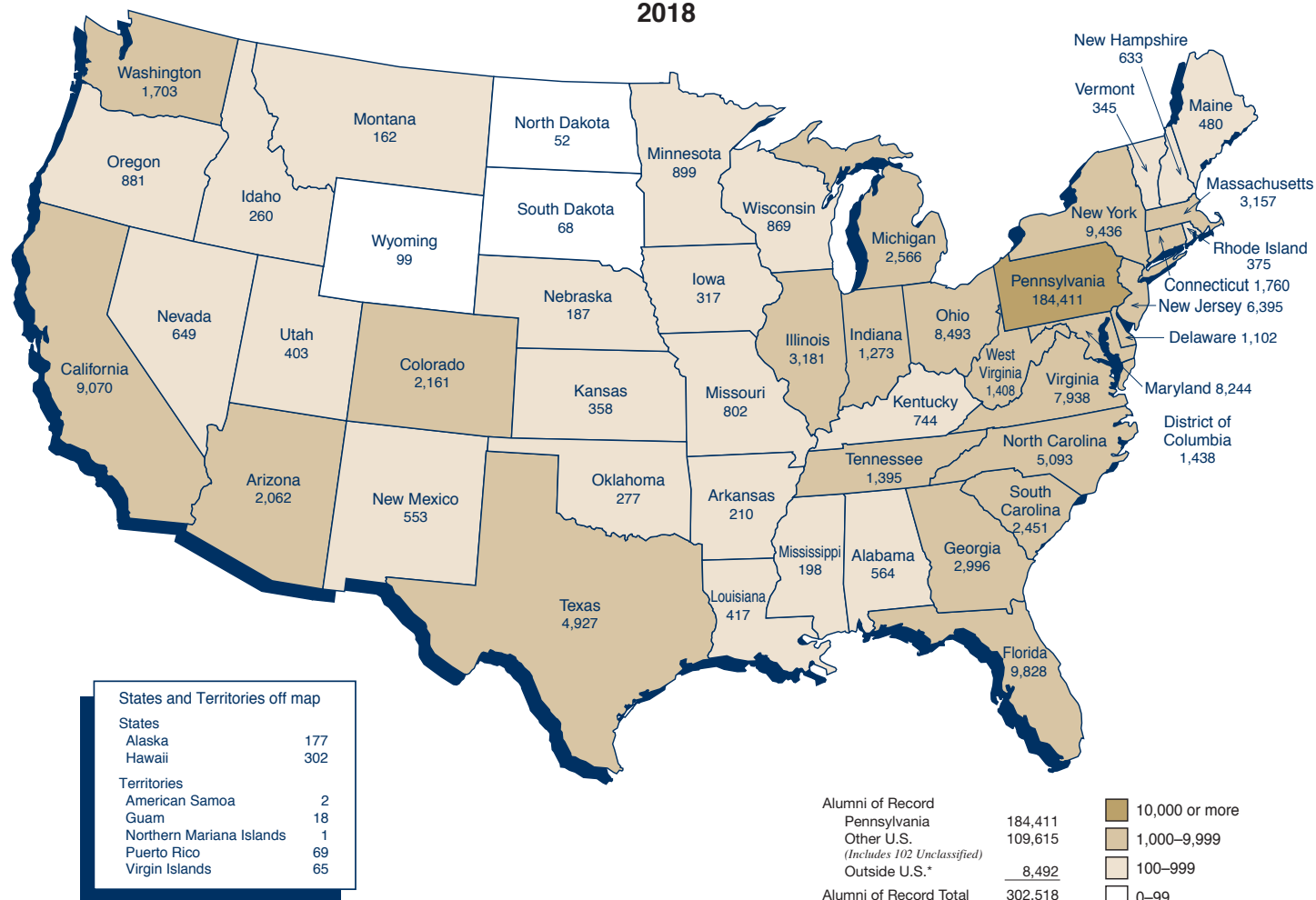

Note: Alumni data reflected in the above map are the five campuses of the University of Pittsburgh's alumni of record.  
Total living alumni include these alumni of record, as well as those alumni who are without a current address.

Source: Office of Institutional Advancement, October 2018.

\*Not shown on this map.