

The background of the cover is a photograph of the Cathedral of Learning at the University of Pittsburgh. The building is a tall, Gothic-style structure with many windows, standing behind a large green lawn. To the right of the building, there are several large, leafy trees. The sky is blue with some light clouds.

FACT BOOK 2020



University of
Pittsburgh

Office of
Institutional Research

Foreword

The Office of Institutional Research is pleased to present the University of Pittsburgh *Fact Book 2020*. This annually produced book is intended to be a useful source of information about the University of Pittsburgh. The information provided on these pages reflects much of what Institutional Research reports on behalf of the University, throughout the year. The Fact Book includes the most current information available for either an academic or fiscal year, as well as historical information.

Most of the information included in the Fact Book is compiled by Institutional Research from data sources developed by the office to respond to the planning, budgeting, and governmental compliance requirements of the University. If the source of the data presented is different from Institutional Research, the office providing this information is cited. In regards to these offices, Institutional Research is wholeheartedly grateful for the assistance that they have provided. IR's Director, Bob Goga, along with Information and Reporting Analyst, Diane Drazdzinski, while primarily responsible for content and presentation, are also grateful for the valuable support and significant contribution provided by IR Project Director, Rob Rodgers.

We hope that you find the Fact Book useful and informative. We encourage your comments and suggestions on how to improve future editions.



TABLE OF CONTENTS

GENERAL INFORMATION

Mission Statement	2
Guide to <i>Fact Book</i> Definitions	3
Specialized Accreditations by School, Program, and Accrediting Agency	6
Member Institutions of the Association of American Universities	12
University Maps	
Pittsburgh Campus Map	13
Johnstown Campus Map	15
Greensburg Campus Map	16
Titusville Campus Map	17
Bradford Campus Map.....	18

UNIVERSITY ORGANIZATION

University of Pittsburgh, Membership of the Board of Trustees, 2019-2020	20
Officers of the University of Pittsburgh, 2019-2020	21
University Officers	22
Chancellor and Chief Executive Officer	23
Senior Vice Chancellor for Engagement	24
Provost and Senior Vice Chancellor – Deans/Directors/Presidents	25
Provost and Senior Vice Chancellor – Other Academic Areas	26
Vice Provost and Dean of Students	27
Senior Vice Chancellor for Health Sciences – Deans and Vice Chancellors	28
Senior Vice Chancellor for Health Sciences – Institute Directors	29
Senior Vice Chancellor for Research	30
Senior Vice Chancellor for Business and Operations.....	31
Senior Vice Chancellor and Chief Financial Officer.....	32
Senior Vice Chancellor for Philanthropic and Alumni Engagement	33

STUDENT INFORMATION

Headcount Enrollment by Campus, School, Level, and Status, Fall Term 2019.....	35
Full-Time Equivalent Enrollment by Campus, School, and Level, Fall Term 2019	36
Headcount Enrollment by Campus, Level, and School, Fall Term 2015-2019.....	37
Full-Time Equivalent Enrollment by Campus, Level, and School, Fall Term 2015-2019.....	38
Headcount Enrollment by Campus, School, Level, and Sex, Fall Term 2019.....	39
Headcount Enrollment by Level, Campus, School, and Ethnicity, Fall Term 2019	40

TABLE OF CONTENTS (continued)

STUDENT INFORMATION (continued)

Headcount Enrollment by Campus, Status, Level, and Residency, Fall Term 2019.....	41
Headcount Enrollment by Age, Level, and Status, Pittsburgh Campus, Fall Term 2019.....	42
Headcount Enrollment by Age and Status, Regional Campuses, Fall Term 2019.....	43
Headcount Enrollment by Pennsylvania County, Fall Term 2019.....	44
Headcount Enrollment by Pennsylvania County, Total University, Fall Term 2019	45
Headcount Enrollment by State or U.S. Territory, Fall Term 2019	46
Headcount Enrollment by State or U.S. Territory, Total University, Fall Term 2019.....	47
Headcount Enrollment by International Students by Country of Origin, Fall Term 2019	48

DEGREE AND CERTIFICATE PROGRAMS

Degree and Certificate Programs Offered by School and Degree and Certificate Type, Fall Term 2019.....	51
Number of Degree Programs Offered by Degree Category and Degree Type, Pittsburgh Campus, Regional Campuses, and University Total, Fall Term 2019	62
Number of Certificate and Degree Programs Offered by Certificate/Degree Category and School, Pittsburgh Campus, Regional Campuses, and University Total, Fall Term 2019	66
Degrees and Certificates Awarded by Campus and Certificate/Degree Category, Fiscal Year 2015 to 2019	67
Degrees and Certificates Awarded by Certificate/Degree Category and Campus, Fiscal Year 2015 to 2019	68
Degrees and Certificates Awarded by Certificate/Degree Category and School/Campus, Fiscal Year 2015 to 2019	69
Degrees and Certificates Awarded by School/Campus and Certificate/Degree Category, Fiscal Year 2015 to 2019	73

FACULTY AND STAFF INFORMATION

Full-Time and Part-Time Employees by School and Employee Type, Fall Term 2019.....	78
Full-Time Employees by Ethnicity and Sex, Fall Term 2019	79
Full-Time Employees by Citizenship, Ethnicity and Sex, Fall Term 2019	82
Selected Characteristics of Full-Time Employees, Total University, Fall Term 2019.....	85
Full-Time Faculty by School and Academic Rank, Fall Term 2019	86
Average Salary of Full-Time Instructional Faculty by Academic Rank, Pittsburgh Campus, Fall Term 2015-2019	87
Full-Time Faculty by School and Highest Earned Degree, Fall Term 2019	88
Full-Time Faculty by School and Tenure Status, Fall Term 2019.....	89
Research Associates, Postdoctoral Associates, and Postdoctoral Scholars, Fall Term 2019	90

FINANCIAL INFORMATION

Consolidated Statements of Activities, Fiscal Year 2018 to 2020.....	92
Distribution of the Budget, Total University, Fiscal Year 2020	94

TABLE OF CONTENTS (continued)

FINANCIAL INFORMATION (continued)

Undergraduate Full-Time Two-Term Tuition Rates by Pennsylvania and Out-of-State Residency, Pittsburgh Campus Schools and Regional Campuses, Academic Year 2015-16 to 2019-20	95
Undergraduate Part-Time Per Credit Tuition Rates by Pennsylvania and Out-of-State Residency, Pittsburgh Campus Schools and Regional Campuses, Academic Year 2015-16 to 2019-20	96
Graduate and Doctorate-Professional Practice Full-Time Two-Term Tuition Rates by Pennsylvania and Out-of-State Residency, Pittsburgh Campus Schools, Academic Year 2015-16 to 2019-20	97
Graduate Part-Time Per Credit Tuition Rates by Pennsylvania and Out-of-State Residency, Pittsburgh Campus Schools, Academic Year 2015-16 to 2019-20	99

RESEARCH INFORMATION

Sponsored Research and Other Sponsored Programs Expenses by School and Other Area or Program, Fiscal Year 2019	101
Sponsored Research and Other Sponsored Programs, Expenses by Sponsor, Fiscal Year 2019	102
Centers, Institutes, Laboratories, and Clinics, 2019-20	103

LIBRARY COLLECTIONS AND SERVICES

Library Collections, Fiscal Year 2017, 2018 and 2019	110
Library Services, Fiscal Year 2017, 2018 and 2019	111

PHILANTHROPIC & ALUMNI ENGAGEMENT

Voluntary Support by Source of Giving, Fiscal Year 2015-2019	113
Voluntary Support by Support Category, Fiscal Year 2019	114
Alumni Residing in Pennsylvania by County, 2019	115
Alumni Residing in the United States by State or Territory, 2019	116

GENERAL INFORMATION



MISSION STATEMENT

The University of Pittsburgh, founded in 1787, is one of the oldest institutions of higher education in the United States. As one of the nation's distinguished comprehensive universities, the resources of the University constitute an invaluable asset for the intellectual, economic, and social enrichment of Pennsylvania, while the international prestige of the University enhances the image of Pennsylvania throughout the world.

The University's mission is to:

- provide high-quality undergraduate programs in the arts and sciences and professional fields, with emphasis upon those of special benefit to the citizens of Pennsylvania;
- offer superior graduate programs in the arts and sciences and the professions that respond to the needs of Pennsylvania, as well as to the broader needs of the nation and the world;
- engage in research, artistic, and scholarly activities that advance learning through the extension of the frontiers of knowledge and creative endeavor;
- cooperate with industrial and governmental institutions to transfer knowledge in science, technology, and health care;
- offer continuing education programs adapted to the personal enrichment, professional upgrading, and career advancement interests and needs of adult Pennsylvanians; and
- make available to local communities and public agencies the expertise of the University in ways that are consistent with the primary teaching and research functions and contribute to social, intellectual, and economic development in the Commonwealth, the nation, and the world.

The trustees, faculty, staff, students, and administration of the University are dedicated to accomplishing this mission, to which they pledge their individual and collective efforts, determined that the University shall continue to be counted among the prominent institutions of higher education throughout the world.

Source: Office of the Secretary, approved by the University of Pittsburgh Board of Trustees, February 1995.

GUIDE TO FACT BOOK DEFINITIONS

For the most part, universities share in the terminology used to describe enrollment, employment, and indeed, all other facets of a university's activities. However, there are nuances that are peculiar to each. The definitions that are presented here reflect the taxonomy used by the University of Pittsburgh, and as such are referenced here in the *Fact Book*.

Academic Rank

A categorization which includes: Professor, Associate Professor, Assistant Professor, Instructor, Lecturer, and Other, with that last category used for faculty who are Librarians, Scholars, and Teachers.

Academic Year

This is the year that begins on September 1 and then ends on August 31. Comprising this twelve-month period is the Fall Term, which runs from late August to December; the Spring Term, which runs from January to April; and the Summer Term, which runs from May to August. Summer Sessions run concurrently with the Summer Term.

Campus

This is one of the five geographic locations of the University of Pittsburgh. In addition to the Pittsburgh Campus, the regional campuses of the University are located in: Johnstown, Greensburg, Titusville, and Bradford.

Certificate Category

Certificate programs are categorized respective to the academic level of the program. As such, they are referred to either as an Undergraduate Certificate or as a Graduate Certificate.

Certificate Program

An academic program whose completion is recognized by conferring upon the student an award referred to as a certificate.

Degree Category

A degree classification which includes: Associate, Baccalaureate, Master's, Doctorate-Research/Scholarship, and Doctorate-Professional Practice.

Degree Program

An academic program whose completion is recognized by conferring upon the student an award referred to as a degree.

Degree Type

A specific degree within a degree category, for example: BA, MA, PhD, MD, and so on.

Fiscal Year

The year begins on July 1 and then ends on June 30.

Full-Time Equivalent (FTE) Enrollment

A calculated number derived by adding the number of full-time students to 40 percent of the number of part-time students.

GUIDE TO FACT BOOK DEFINITIONS (continued)

Instructional Faculty

University faculty associated with teaching activities, as defined by the American Association of University Professors.

Level

Graduate Students

Those students enrolled in programs leading to a graduate degree or certificate. Also included are those students who are enrolled for graduate coursework but who are not seeking a graduate degree or certificate.

Graduate Students (continued)

Doctoral students are enrolled in programs that are classified as follows:

Doctorate-Professional Practice

These degree programs are the professional degree programs of the School of Medicine (MD), the School of Dental Medicine (DMD), the School of Pharmacy (PharmD), the School of Law (JD), the School of Nursing (DNP), the School of Health and Rehabilitation Sciences (AUD, DPT, CSCD), and the School of Education (EdD – approved in June 2014).

Doctorate-Research/Scholarship

Degree programs in this classification are all doctoral degree programs other than those identified as Doctorate-Professional Practice.

Undergraduate Students

Those students enrolled in programs leading to an undergraduate degree or certificate. Also included are students enrolled for undergraduate coursework but who are not seeking an undergraduate degree or certificate.

Postdoctoral Associate

This is a transitional position and is viewed as preparatory for an academic and or research career. Individuals in this classification are considered employees of the University.

Postdoctoral Scholar

This is a transitional position and is viewed as preparatory for an academic and or research career. Individuals in this position are paid from a University grant that prohibits the individual from being considered an employee, or are paid from a grant whose funding source does not permit collection of a fringe rate, or are being paid a stipend by an agency outside the University.

Race

For Faculty and Staff

The U.S. Department of Labor classification wherein an individual's race is reported in terms of the following: Black or African American, American Indian or Alaskan Native, Asian, Native Hawaiian or Other Pacific Islander, Hispanic or Latino, White, and Two or More Races.

For Students

The U. S. Department of Education's classification taxonomy wherein an individual's race is reported in terms of the following: International, Black or African American, American Indian or Alaskan Native, Asian, Native Hawaiian or Other Pacific Islander, Hispanic or Latino, White, and Two or More Races.

GUIDE TO FACT BOOK DEFINITIONS (continued)

Research Associate

This is an appointment that involves substantially full-time research or scholarship, is renewable, and is not viewed as preparation for another position. These Individuals are considered employees of the University.

School

This is an academic unit that is responsible for the administration of the institution's academic programs.

Status

Full-time students

Undergraduate students registered for 12 or more credits in a term. Graduate students and first professional students registered for 9 or more credits in a term.

Part-time students

Undergraduate students registered for fewer than 12 credits in a term. Graduate students and first professional students registered for fewer than 9 credits in a term.

Tenure

A status accorded to those members of the University's faculty who have demonstrated high ability and achievement in their dedication to the growth of human knowledge.

SPECIALIZED ACCREDITATIONS BY SCHOOL, PROGRAM, AND ACCREDITING AGENCY

The University of Pittsburgh is accredited by the Middle States Commission on Higher Education. The following table lists specialized accreditations by school and program.

Program	Accrediting Agency
Dietrich School of Arts and Sciences	
Baccalaureate in Chemistry	American Chemical Society
Doctoral program in Clinical Psychology	American Psychological Association Committee on Accreditation Psychological Clinical Science Accreditation System
English Language Institute	Commission on English Language Accreditation
Baccalaureate, Masters, and Doctoral degree programs in Theatre Arts	National Association of Schools of Theatre (NAST)
Katz Graduate School of Business and College of Business Administration	
Undergraduate, Master's, and Doctoral degree programs in Business	The Association to Advance Collegiate Schools of Business
School of Education	
Applied Behavior Analysis Program	Behavior Analyst Certification Board
Early Childhood Education	Pennsylvania Department of Education
English as a Second Language Program Specialist	
Master of Arts in Teaching /Secondary Education 7-12	
Primary Plus: Pre K-4 Teacher Certification	
Principal Certification K-12	
Reading Specialist Certification	
Special Education	
Superintendent's Letter of Eligibility Certification	
Supervisor of Curriculum and Instruction Certification	
Supervisor of Special Education Certification	
Teacher Certification Program in: Teacher of the Visually Impaired	
Teacher Certification Programs in: Orientation and Mobility for the Visually Impaired; Teacher of the Visually Impaired	Association for Education and Rehabilitation of the Blind and Visually Impaired

SPECIALIZED ACCREDITATIONS BY SCHOOL, PROGRAM, AND ACCREDITING AGENCY (continued)

Program	Accrediting Agency
Swanson School of Engineering	
Baccalaureate degree programs in:	
Bioengineering	Accreditation Board for Engineering and Technology, Inc.
Chemical Engineering	
Civil Engineering	
Computer Engineering	
Electrical Engineering	
Engineering Science	
Environmental Engineering	
Industrial Engineering	
Materials Science and Engineering	
Mechanical Engineering	
School of Law	
Degree program in Law	American Bar Association (ABA)/Association of American Law Schools (AALS)
Graduate School of Public and International Affairs	
Master's degree programs in: International Development; Public Administration; and Public and International Affairs	Network of Schools of Public Policy, Affairs, and Administration, The Commission on Peer Review and Accreditation
School of Social Work	
Baccalaureate and Master's degree programs	Council of Social Work Education
School of Computing and Information	
Masters degree program in Library and Information Science	American Library Association, Committee on Accreditation

SPECIALIZED ACCREDITATIONS BY SCHOOL, PROGRAM, AND ACCREDITING AGENCY (continued)

Program	Accrediting Agency
School of Dental Medicine	
Advanced Education in General Dentistry	American Dental Association, Commission on Dental Association
Dental Anesthesiology	
Dental Hygiene	
Doctoral (professional practice) degree program Dental Medicine	
Endodontics	
General Practice Residency	
Oral and Maxillofacial Pathology	
Oral and Maxillofacial Surgery	
Oral and Maxillofacial Surgery Craniofacial Fellowship	
Orthodontics and Dentofacial Orthopedics	
Pediatric Dentistry	
Periodontics	
Prosthodontics	
School of Nursing	
Post Graduate Advanced Practice Registered Nursing (APRN) Certificate Program	Commission on Collegiate Nursing Education
Baccalaureate and Masters degree programs	
Continuing Education Programs	American Nurses Credentialing Center, Pennsylvania State Nurses Association
Masters and Doctorate degree programs in Nurse Anesthesia	American Association of Nurse Anesthetists, Council on Accreditation of Nurse Anesthesia Education Programs
Doctorate of Nursing Practice Programs	Commission on Collegiate Nursing Education
School Nurse Pre K-12 Post Bacalaureate Educational Specialist Program	Pennsylvania Department of Education
School of Pharmacy	
Doctoral (professional practice) degree program in Pharmacy	Accreditation Council for Pharmacy Education
Graduate School of Public Health	
All Master's and Doctoral degree programs	Council on Education for Public Health
Master's program in Genetic Counseling	Accreditation Council for Genetic Counseling
Masters of Health Administration	Commission on Accreditation of Healthcare Management Education

SPECIALIZED ACCREDITATIONS BY SCHOOL, PROGRAM, AND ACCREDITING AGENCY (continued)

Program	Accrediting Agency
School of Medicine	
Doctoral (professional practice) degree program in Medicine	Liaison Committee on Medical Education of the Council on Medical Education of the American Medical Association and the Association of American Medical Colleges
School of Health and Rehabilitation Sciences	
Baccalaureate degree program in Athletic Training	Commission on Accreditation of Athletic Training Education (CAATE)
AuD degree in Audiology in Communication Science and Disorders	Council on Academic Accreditation in Audiology and Speech Language Pathology
Master of Science Degree in Clinical Rehabilitation and Mental Health Counseling	Commission on Accreditation of Counseling and Related Educational Programs
Master of Science degree in Dietitian Nutritionalist Program	Accreditation Council for Education in Nutrition and Dietetics, the Accrediting Agency for the Academy of Nutrition and Dietetics
Baccalaureate degree program in Emergency Medicine	Commission on Accreditation of Allied Health Education Programs (CAAHEP)
Baccalaureate degree program in Health Information Management	Commission on Accreditation for Health Informatics and Information Management Education
Master of Science degree program in Health Information Management	
Baccalaureate program in Nutrition and Dietetics	Accreditation Council for Education in Nutrition and Dietetics, the Accrediting Agency for the Academy of Nutrition and Dietetics
Master and Doctor of Occupational Therapy degree programs	Accreditation Council for Occupational Therapy Education
Doctor Physical Therapy degree program	Commission on Accreditation in Physical Therapy Education
Master of Science in Physician Assistant Studies	Accreditation Review Commission on Education for the Physician Assistant, Inc. (ARC-PA)
Master's degree program in Prosthetics and Orthotics	National Commission on Orthotics and Prosthetics Education, through the Commission on Accreditation of Allied Health Programs
Master of Science Degree Rehabilitation Science and Technology; Rehabilitation Counseling	Council of Rehabilitation Education
Master of Science degree in Rehabilitation Technology	Committee on Accreditation for Rehabilitation Engineering and Assistive Technology Education (CoA-RATE), in conjunction with the Commission on Accreditation of Allied Health Education Programs (CAAHEP)
Masters degree in Speech Language Pathology	Council on Academic Accreditation in Audiology and Speech Language Pathology

SPECIALIZED ACCREDITATIONS BY SCHOOL, PROGRAM, AND ACCREDITING AGENCY (continued)

Program	Accrediting Agency
University Counseling Center	
Doctoral Internship program in Psychology	American Psychological Association, Committee on Accreditation
Western Psychiatric Institute and Clinic/Department of Psychiatry	
Clinical Psychology Internship Training Program	American Psychological Association Committee on Accreditation
Johnstown	
Associate degree program in Respiratory Care	Commission on Accreditation of Respiratory Care
Associate degree program in Surgical Technology	Commission on Accreditation of Allied Health Education Programs
Baccalaureate degree in Nursing	Commission on Collegiate Nursing Education (CCNE)
Undergraduate and Post-Baccalaureate Teacher Certification Preparation Programs in:	
Early Childhood (Grades Pre K-4)	Pennsylvania Department of Education
Middle Level Education (Grades 4-8) English Language Art and Reading; Mathematics; Science; and Social Studies	
Secondary Education (Grades 7-12) Biology; Chemistry; Earth and Space Science; English; General Science; Mathematics; and Social Studies	
School Nurse (Grades Pre K-12)	
Special Education (Grades Pre K-8)	
Greensburg	
Undergraduate Teacher Certification Preparation Programs in:	
Early Childhood Education (Grades Pre K-4)	Pennsylvania Department of Education
Gifted Endorsement (Grades Pre K-12)	
Secondary Education (Grades 7-12) Biology; Chemistry; English; Mathematics; and Social Studies	
Spanish (Grades Pre K-12)	
Science, Technology, Engineering and Mathematics (STEM) Endorsement (Grades Pre K-4)	

SPECIALIZED ACCREDITATIONS BY SCHOOL, PROGRAM, AND ACCREDITING AGENCY (continued)

Program	Accrediting Agency
Titusville	
Associate of Science degree program in Nursing	Accreditation Commission for Education in Nursing
Associate of Science degree program for the Physical Therapist Assistant	Commission on Accreditation in Physical Therapy Education
Bradford	
Baccalaureate degree program in Athletic Training	Commission on Accreditation of Athletic Training Education
Associate and Baccalaureate degree programs in Nursing	Accreditation Commission for Education in Nursing
Teacher Certification Preparation Programs in:	
Early Level Education (Grades Pre K-4)	Pennsylvania Department of Education
Baccalaureate degree program Health and Physical Education (Grades Pre K-12)	
Secondary Education (Grades 7-12)	
Biology; Chemistry; English; Mathematics; Social Studies; Business; and Computers and Information Technology (Pre K-12)	

Source: Office of the Provost, March 2020.

MEMBER INSTITUTIONS OF THE ASSOCIATION OF AMERICAN UNIVERSITIES

The University of Pittsburgh is a member of the Association of American Universities (AAU), a prestigious organization of 65 preeminent doctorate-granting research institutions in the United States and Canada. The University identifies the AAU as an appropriate peer group for statistical and policy comparisons. The following table provides an alphabetical listing of the 38 public and 27 private universities that comprise the membership of the organization. The table also indicates the state or country in which each institution is located (the abbreviation CN denotes the two Canadian schools), along with the year of admission to the AAU.

AAU Member Institutions: Public

Georgia Institute of Technology.....	GA.....	2010	University of California, Berkeley	CA.....	1900	University of Michigan	MI.....	1900
Indiana University	IN.....	1909	University of California, Davis	CA.....	1996	University of Minnesota	MN.....	1908
Iowa State University	IA.....	1958	University of California, Irvine.....	CA.....	1996	University of Missouri	MO.....	1908
McGill University	CN.....	1926	University of California, Los Angeles	CA.....	1974	University of North Carolina	NC.....	1922
Michigan State University	MI.....	1964	University of California, San Diego	CA.....	1982	University of Oregon.....	OR.....	1969
Ohio State University	OH.....	1916	University of California, Santa Barbara	CA.....	1995	University of Pittsburgh.....	PA.....	1974
Pennsylvania State University	PA.....	1958	University of California, Santa Cruz	CA.....	2019	University of Texas	TX.....	1929
Purdue University.....	IN.....	1958	University of Colorado	CO.....	1966	University of Toronto.....	CN.....	1926
Rutgers, The State University of New Jersey.....	NJ.....	1989	University of Florida	FL.....	1985	University of Utah	UT.....	2019
Stony Brook University - SUNY ¹	NY.....	2001	University of Illinois	IL.....	1908	University of Virginia.....	VA.....	1904
Texas A&M University.....	TX.....	2001	University of Iowa.....	IA.....	1909	University of Washington.....	WA.....	1950
University at Buffalo - SUNY ¹	NY.....	1989	University of Kansas	KS.....	1909	University of Wisconsin	WI.....	1900
University of Arizona.....	AR.....	1985	University of Maryland	MD.....	1969			

AAU Member Institutions: Private

Boston University	MA.....	2012	Duke University	NC.....	1938	Stanford University.....	CA.....	1900
Brandeis University	MA.....	1985	Emory University.....	GA.....	1995	Tulane University	LA.....	1958
Brown University	RI.....	1933	Harvard University.....	MA.....	1900	University of Chicago.....	IL.....	1900
California Institute of Technology.....	CA.....	1934	Johns Hopkins University.....	MD.....	1900	University of Pennsylvania.....	PA.....	1900
Carnegie Mellon University.....	PA.....	1982	Massachusetts Institute of Technology.....	MA.....	1934	University of Rochester.....	NY.....	1941
Case Western Reserve University	OH.....	1969	New York University	NY.....	1950	University of Southern California.....	CA.....	1969
Columbia University	NY.....	1900	Northwestern University	IL.....	1917	Vanderbilt University.....	TN.....	1950
Cornell University	NY.....	1900	Princeton University	NJ.....	1900	Washington University.....	MO.....	1923
Dartmouth College.....	NH.....	2019	Rice University.....	TX.....	1985	Yale University	CT.....	1900

¹State University of New York.

PITTSBURGH CAMPUS MAP

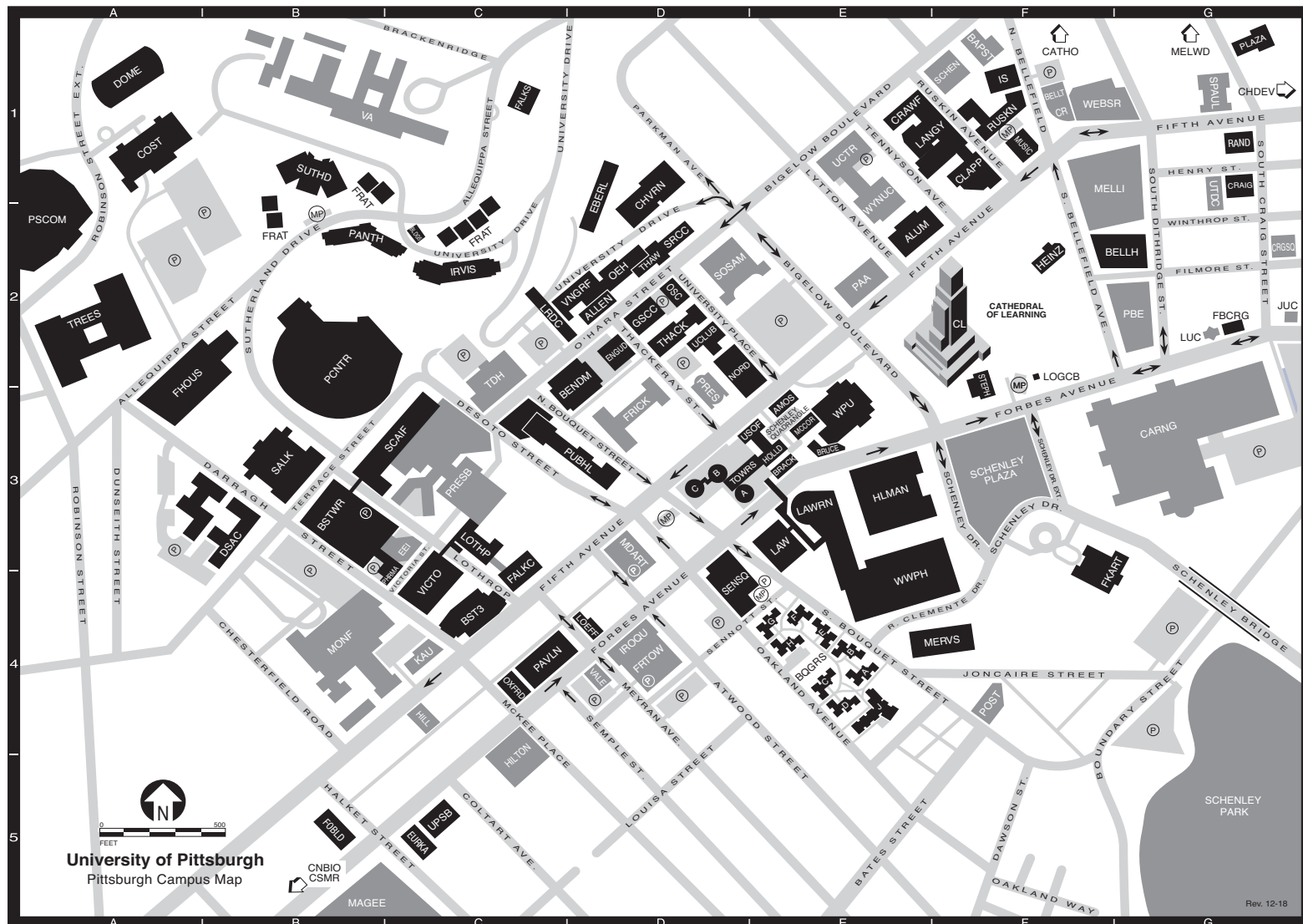

PITTSBURGH CAMPUS MAP

Allen Hall	ALLEN	D2	Fraternity Housing Complex	FRAT	B1	PRES (map abbreviation for Bellefield Presbyterian Church)	
Alumni Hall	ALUM	E2	• Frick Fine Arts Building	FKART	C2	UPMC Presbyterian	PRESB C3
(Office of Admissions and Financial Aid, Office of Alumni Relations)			Gardner Steel Conference Center	GSCC	F3	UPMC Presbyterian South Tower	PRESB-S C3
Amos Hall (residence hall)	AMOS	E3	Heinz Memorial Chapel	HEINZ	D2	Public Health	PUBHL D3
BAPST (map abbreviation for First Baptist Church)			Hill Building	HILL	F2	(Crabtree Hall and Graduate School of Public Health)	
• Barco Law Building	LAW	E3	Hillman Library	HLMAN	C4	Rand Building	RAND G1
Bellefield Hall	BELLH	G2	Hilton Garden Inn	HILTON	E3	Ruskin Hall	RUSKN F1
Bellefield Presbyterian Church	PRES	D3	Holland Hall (residence hall)	HOLL	C4	Ryan Catholic Newman Center	CATHO F1
Bellefield Towers	BELLT	F1	• Information Sciences Building	IS	E3	(The Oratory) off map	
• Benedum Hall	BENDM	D3	Iroquois Building	IROQU	F1	St. Paul Cathedral	SPAUL G1
Thomas E. Starzl Biomedical Science Tower (Tower 1) and Biomedical Science Tower 2	BSTWR	B3	Jewish University Center	JUC	D4	Salk Hall	SALK B3
Biomedical Science Tower 3	BST3	C4	K. Leroy Irvis Hall (residence hall)	IRVIS	G2	• Scaife Hall	SCAIF C3
Bouquet Gardens	BQGRS	E4	Kaufmann Medical Building	KAU	C2	Schenley Park	G4
(residence halls A–J)			• Langley Hall	LANGY	C4	Schenley Place	F1
Brackenridge Hall (residence hall, The Pitt Shop) ..	BRACK	E3	LAW (map abbreviation for Barco Law Building)		E1	Schenley Plaza	F3
Bruce Hall (residence hall)	BRUCE	E3	Lawrence Hall	LAWRN	E3	Schenley Quadrangle	E3
Building 5	BLDG5	C2	Learning Research and Development Center	LRDC	C2	Sennott Square	SENSQ D4
• Carnegie Library of Pittsburgh, Carnegie Museums of Pittsburgh	CARNG	G3	Litchfield Towers	TOWRS	D3	Soldiers & Sailors Memorial Hall & Museum	SOSAM D2
Cathedral of Learning	CL	F2	(residence halls A, B, C)			Space Research Coordination Center	SRCC D2
CATHO (map abbreviation for Ryan Catholic Newman Center)			Loeffler Building	LOEFF	D4	• Stephen Foster Memorial	STEPH F2
Center for Bioengineering off map	CNBIO	B4	Log Cabin	LOGCB	F3	Sutherland Hall (residence hall)	SUTHD B1
Center for Sports Medicine	CSMR	B4	Lothrop Hall (residence hall)	LOTHP	C2	Thackeray Hall (registration)	THACK D2
and Rehabilitation off map			Lutheran University Center	LUC	G2	Thaw Hall	THAW D2
Charles L. Cost Sports Center	COST	A1	Magee-Womens Hospital	MAGEE	B5	• Thomas Detre Hall of the Western	
CHDEV (map abbreviation for University Child Development Center)			Mark A. Nordenberg Hall	NORD	D3	Psychiatric Institute and Clinic	TDH C2
• Chevron Science Center	CHVRN	D1	(residence hall, Student Health Service)			TOWRS (map abbreviation for Litchfield Towers)	
Clapp Hall	CLAPP	F1	McCormick Hall (residence hall)	MCCOR	E3	Trees Hall (athletic facilities)	TREES A2
Community of Reconciliation Building	CR	F1	Medical Arts Building	MDART	D3	University Center (UPMC)	UCTR E1
Craig Hall	CRAIG	G1	Mellon Institute	MELLI	F1	University Child Development Center off map	CHDEV G1
Craig Square	CRGSQ	G2	(Pittsburgh Supercomputing Center)			University Club	UCLUB D2
Crawford Hall	CRAWF	E1	Melwood Maintenance Building off map	MELWD	G1	University Public Safety Building	UPSB C5
Darragh Street Apartment Complex	DSAC	A3	• Mervis Hall	MERVS	F4	University Store on Fifth	USOF E3
Eberly Hall	EBERL	D1	UPMC Montefiore	MONF	B4	(Book Center, Copy Cat)	
Engineering Auditorium	ENGUD	D2	• Music Building	MUSIC	F1	University Technology Development Center	UTDC G1
Eureka Building	EURKA	C5	O'Hara Student Center	OSC	D2	VA Pittsburgh Healthcare System—	
Eye and Ear Institute	EEL	C3	Old Engineering Hall	OEH	D2	University Drive Division	VA B1
Falk Medical Building	FALKE	C3	Oxford Building (3501 Forbes Avenue)	OXFRD	C4	VALE (map abbreviation for Parkvale Building)	
Falk School	FALKS	C1	Panther Hall (residence hall)	PANTH	B2	Van de Graaff Building	VNGRF D2
First Baptist Church	BAPST	F1	Park Plaza	PLAZA	G1	Victoria Building	VICTO C4
(United Campus Ministry)			Parkvale Building	PALE	D4	Webster Hall	WEBSR F1
Fitzgerald Field House	FHOUS	A2	PAVLN (map abbreviation for Forbes Pavilion)			Wesley W. Posvar Hall	WWPH E4
Forbes Craig Apartments	FBCRG	G2	The John M. and Gertrude E. Petersen Events Center	PCNTR	B2	Western Psychiatric Institute and Clinic (see Thomas Detre Hall)	
Forbes Oakland Building	FOBLD	B5	Petersen Sports Complex	PSCOM	A2	William Pitt Union	WPU E3
Forbes Pavilion	PAVLN	C4	Pharmacy Administration	PHRMA	C3	Wyndham Pittsburgh University Center	WYNUC E1
(Forbes Hall (residence hall); Department of Parking, Transportation, and Services)			Pitt Sports Dome	DOM	A1		
Forbes Tower	FRTOW	D4	Pittsburgh Athletic Association	PAA	E2		
			Pittsburgh Board of Education	PBE	G2		
			Pittsburgh Science and Technology Academy	FRICK	D3		
			Post Office (Oakland Branch)	POST	F4		

 Parking
  Library in Building

 Metered Parking

 Accessible Parking available in University parking lots.

JOHNSTOWN CAMPUS MAP

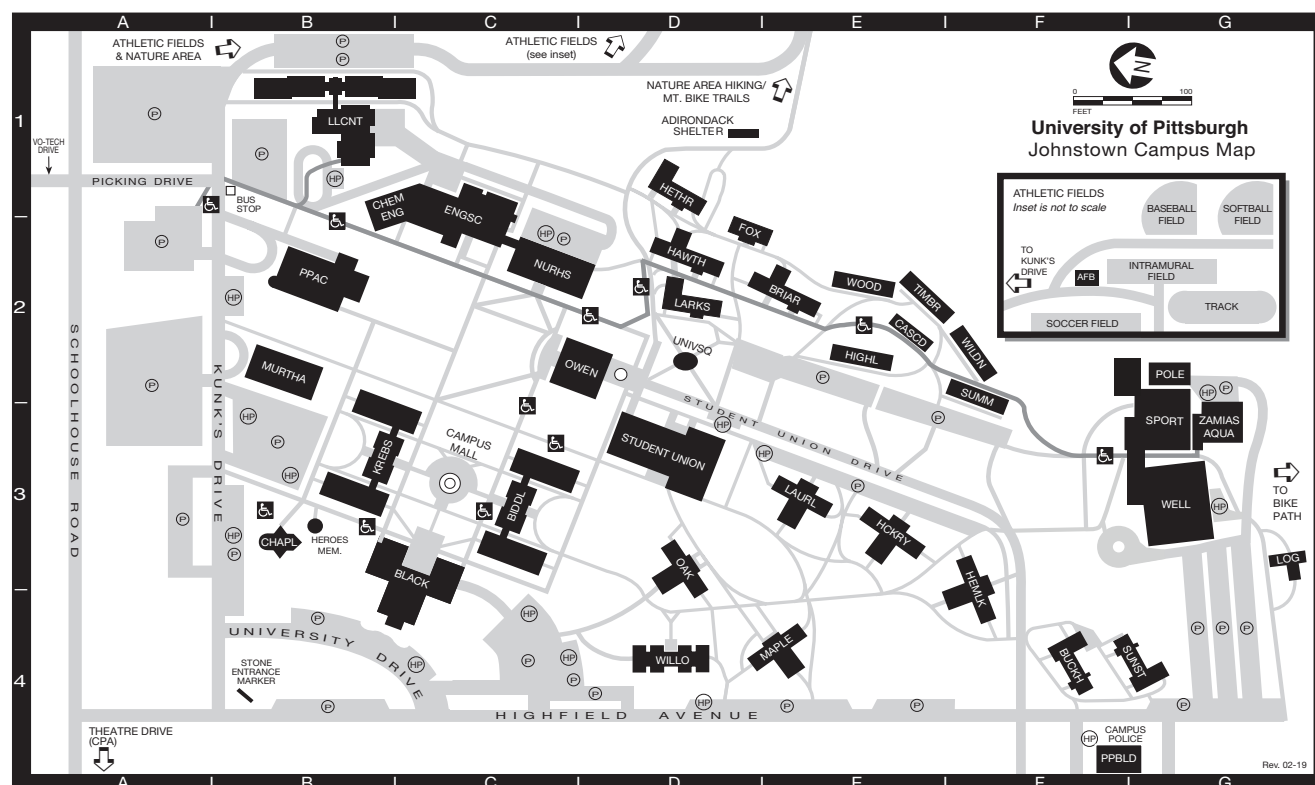

Athletics Fields (see insert)	Chemical EngineeringCHEM ENG B1	Log CabinLOG G3	Student UnionUNION D2
Athletic Field BuildingAFB I2	College Park Apartments (off map).....CPA A4	Maple Hall (residence hall).....MAPLE E4	(Book Center, Career Services, Disability Services, Food Services, Health and Counseling Services, Housing and Residence Life, ID Center, International Services, Mail Services, Student Activities, Student Affairs, Student Organizations)
Biddle HallBIDDL C3	(located at intersection of Schoolhouse Road and Theatre Drive)	John P. Murtha Center for Public Service and National CompetitivenessMURTHA B2	Summit Manor (residence hall).....SUMM F2
(Business and Enterprise, Education, Humanities, Allied Health)	Engineering and Science BuildingENGSC C1	Nursing and Health Sciences BuildingNURHS C2	Sunset Lodge (residence hall).....SUNST G4
Blackington HallBLACK C3	(Engineering, Natural Sciences)	Oak Hall (residence hall).....OAK D3	Timberline Manor (residence hall).....TIMBR E2
(Academic Affairs, Admissions, Advanced and Continuing Education, Alumni Relations, Business Office, Computer Science, Title IX/Equity and Inclusion, Finance and Administration, Financial Aid, Human Resources, Institutional Advancement and Community Relations, Marketing, MountainCat Veterans Program, MSW Program, President, Purchasing, Registrar, Technology Support)	Foxfire Lodge (residence hall).....FOX D1	Owen LibraryOWEN D2	University SquareUNIVSQ D2
Briar Lodge (residence hall).....BRIAR E2	Hawthorne Lodge (residence hall).....HAWTH D2	(Academic Success Center, Faculty Resource Center, Library Offices, Printing Services, Information Technology, Technical/User Services)	Wellness CenterWELL G3
Buckhorn Lodge (residence hall).....BUCKH F4	Heather Lodge (residence hall).....HETHR D1	Pasquerilla Performing Arts CenterPPAC B2	Whalley Memorial ChapelCHAPL B3
Campus MallC3	Hemlock Hall (residence hall).....HEMLK F3	(Arts Center Office, Southern Alleghenies Museum Of Art, Theatre Department)	(Campus Ministry)
Campus PolicePPBLD F4	Heroes MemorialHEROES B3	Physical Plant BuildingPPBLD F4	Wilderness Manor (residence hall).....WILDN F2
Cascade Manor (residence hall).....CASCD E2	Hickory Hall (residence hall).....HICKRY E3	(Campus Police, Physical Plant Offices, Receiving, Scene Shop)	Willow Hall (residence hall).....WILLO D4
	Highland Manor (residence hall).....HIGHL E2	Pole Building (Storage).....POLE G2	Woodland Manor (residence hall).....WOOD E2
	Krebs HallKREBS B3	Sports Center (Athletics Offices).....SPORT G3	Zamias Aquatic CenterAQUA G3
	(Natural Sciences, Social Sciences)		
	Larkspur Lodge (residence hall).....LARKS D2		
	Laurel Hall (residence hall).....LAURL E3		
	Living-Learning CenterLLCNT B1		
	(Conference Services, residence hall)		

Ⓘ Parking Ⓙ Handicap Parking Ⓜ Handicap Accessible

GREENSBURG CAMPUS MAP

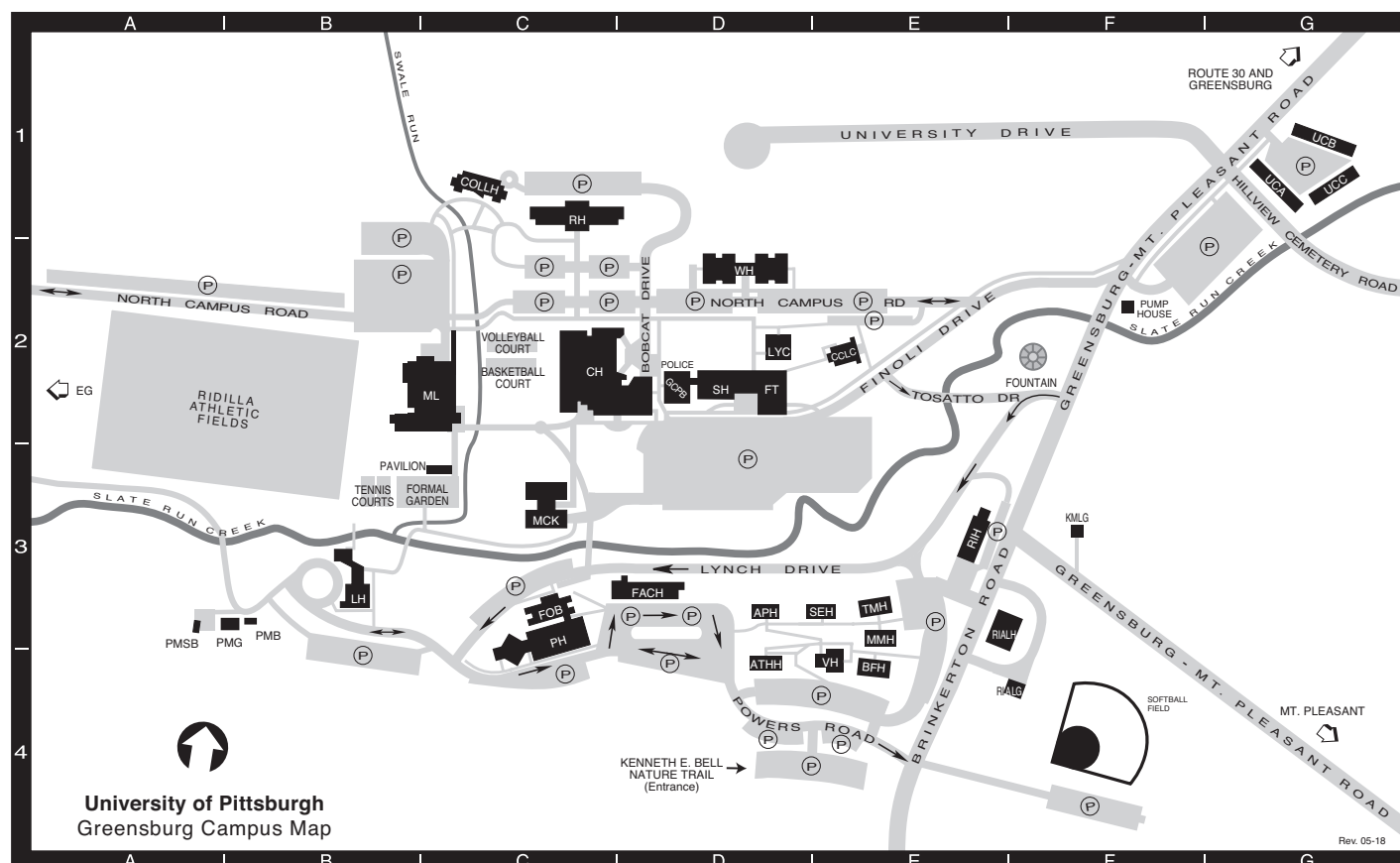

Apollo House (Residence Hall)..... APH D3	Faculty Office Building FOB C3	McKenna Hall MCK C3	Selene House (Residence Hall)..... SEH E3
Athena House (Residence Hall)..... ATHH D4	Ferguson Theater FT D2	Millstein Library (Academic Advising, ML C2	Smith Hall (Classrooms, Faculty, SH D2
Benjamin Franklin House BFH E4	Frank A. Cassell Hall (Computing Services, FACH D3	Financial Aid, Learning Resource Center, Library, Registrar, Student Accounts)	Labs, Offices)
(Residence Hall)	Kimball Garage KMLG F3	Plant Maintenance Building PMB B3	Thurgood Marshall House TMH E3
Campana Chapel and Lecture Center CCLC E2	Lyceum LYC D2	Plant Maintenance Garage PMG B3	(Residence Hall)
Campus Police Building GCPB D2	Lynch Hall (Conferencing, Institutional Adv., LH B3	Plant Maintenance Storage Building PMSB A3	University Court (Residence Hall A)..... UCA G1
(Mailroom, Police, Switchboard)	Office of the President, ROTC, University Relations, Vice President for Academic Affairs, Vice President for Administrative Affairs)	Powers Hall (Auditorium) PH C3	(Residence Hall B) UCB G1
Chambers Hall (Athletic Facilities, CH C2	Margaret Mead House MMH E3	Classrooms, Faculty Offices)	(Residence Hall C) UCC G1
Bookstore, Dining Hall, Health Center, Housing, Information Desk, Student Services)	(Residence Hall)	Rial Garage RIALG E4	Village Hall (Coffee House)..... VH E4
College Hall (Residence Hall)..... COLLH C1		Rial House RIALH E3	Westmoreland Hall (Residence Hall) WH D2
Emanuel Garage off map..... EG A2		Robertshaw Hall (Residence Hall)..... RH C1	
		Rossetti House (Admissions) RIH E3	

(P) Parking

TITUSVILLE CAMPUS MAP

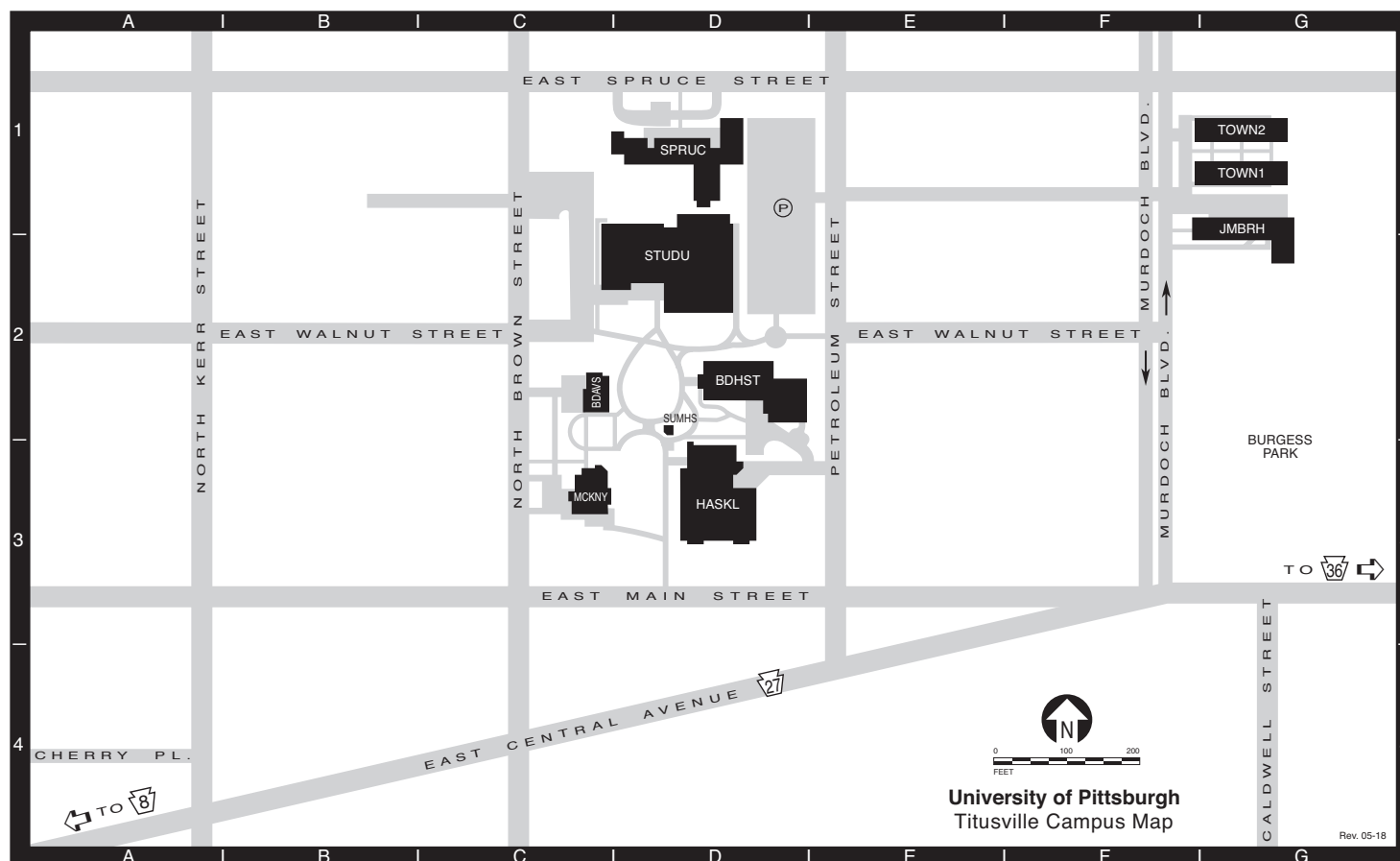

Joe M. Ball Residence Hall JMBRH G1
(residence hall, dining hall)
Bennett Davis Hall BDAVS C2
(Registrar, Student Accounts, Financial Aid,
Human Resources, Purchasing, Business Affairs,
Mail Services)
Broadhurst Science Center BDHST D2
(Academic Affairs, science classrooms
and labs, faculty offices, computer lab,
Henne Auditorium)

Haskell Memorial Library HASKL D3
(auditorium, Computer Center, Nursing
Program faculty offices and labs, Physical
Therapist Assistant Program, Learning Center)
McKinney Hall MCKNY C3
(Admissions, classrooms, President's Office,
Public Relations, Nursing Program Office,
Alumni Relations)

**J. Curtis McKinney II Student Union
and Gymnasium** STUDU D2
(Student Affairs, Book Center, Boomer's
Snack Bar, Health Service)
Murdoch Townhouses TOWN1 G1
(residence halls, Coffee House,
Facilities Management) TOWN2 G1

Spruce Hall (residence hall, Campus Police) ... SPRUC D1
Summer House SUMHS D2

(P) Parking

BRADFORD CAMPUS MAP

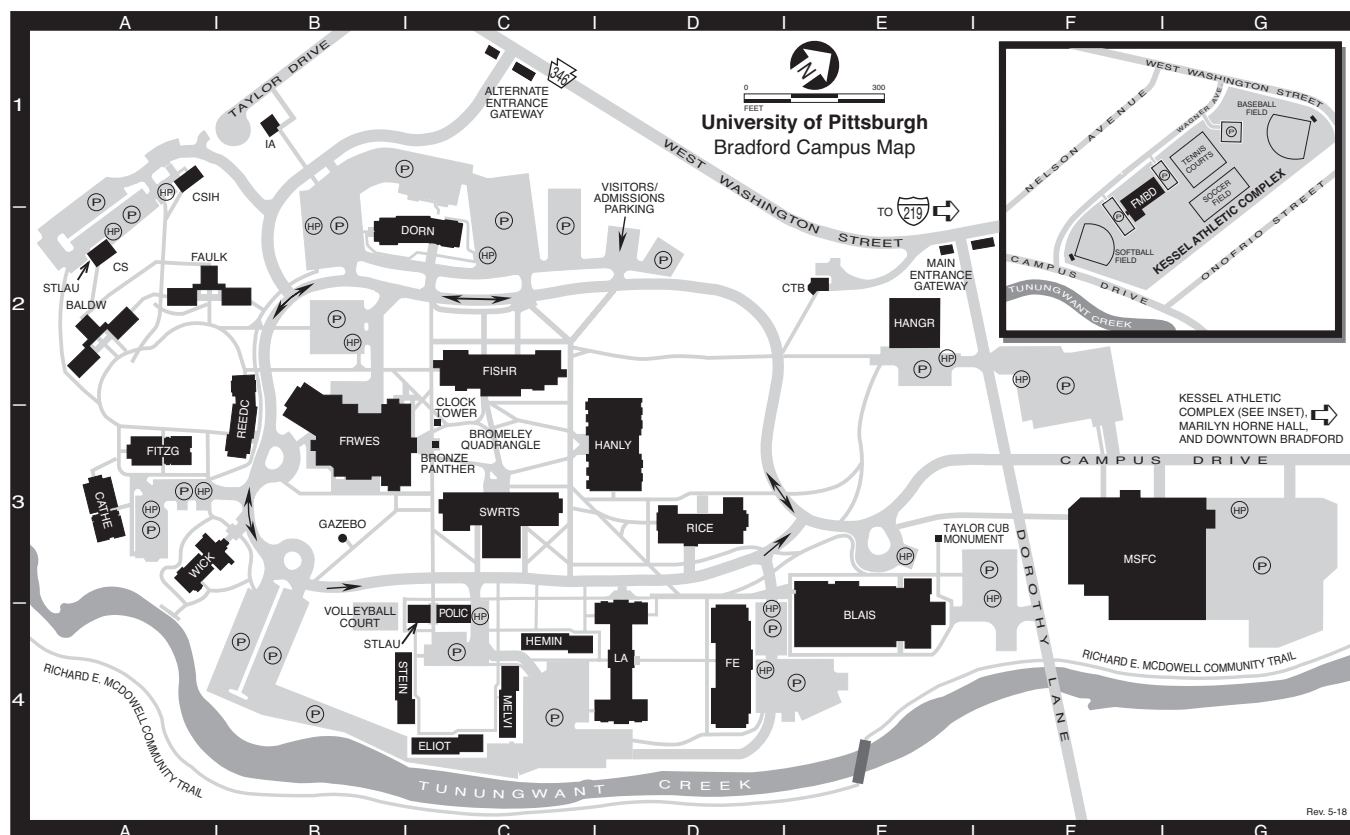

Admissions and Financial Aid Offices

Admissions located in Hanley Library HANLY
Financial Aid located in Hangar Building HANGR
Blaisdell Hall (Communication Arts, Fine Arts)..... BLAIS
Campus Police Building POLIC
Ceramic Studio CS
Control Tower Building CTB
(Human Resources, Payroll)
Crime Scene Investigation (CSI) House..... CSH
Richard E. and Ruth McDowell
Sport and Fitness Center MSFC
Fisher Hall (Natural Sciences, Engineering)..... FISHR
Computer Center, Rice Auditorium

Facilities Management Building (see inset)..... FMBD

Ernest Hemingway Commons FRWES
(Student Union, Book Store,
Student Affairs, Dining Halls)
Hangar Building (Business Affairs, HANGR
Financial Aid, Registration, Student Accounts)
Hanley Library (Library, President's Office, ... HANLY
Institutional Advancement, Admissions,
Communications and Marketing)
Harriett B. Wick Chapel WICK
International House IA
Kessel Athletic Complex (see inset) F2

Residence Halls

Ernest Hemingway House HEMIN
F. Scott Fitzgerald House FITZG
Gertrude Stein House STEIN
Herman Melville House MELVI
Howard L. Fesenmyer House FE
James Baldwin House BALDW
Lester and Barbara Rice House RICE
Livingston Alexander House LA
Reed-Coit House REEDC
Sarah B. Dorn House DORN
T. S. Eliot House ELIOT
Willa Cather House CATHE

William Faulkner House FAULK
Marilyn Horne Hall (off map).....
Student Laundry Building.....
Swarts Hall (Humanities,
Social Sciences, Nursing)

(P) Parking (HP) Handicap Parking

UNIVERSITY ORGANIZATION



UNIVERSITY OF PITTSBURGH
Membership of the Board of Trustees
2019-2020

Eva Tansky Blum, Chairperson
 Thomas E. Richards, Chairperson-Elect
 Patrick Gallagher, Chancellor and Chief Executive Officer, Member Ex Officio

Term Trustees

2016-2020	2017-2021	2018-2022	2019-2023
John A. Barbour	Ira J. Gumberg	Mary Ellen Callahan	Douglas M. Browning
Eva Tansky Blum	Dawne S. Hickton	Vaughn S. Clagette	David C. Chavern
Edward J. Grefenstette	Roberta A. Luxbacher	James P. Covert	Louis R. Cestello
Patricia D. Horoho	Thomas E. Richards	Keith E. Schaefer	Deborah J. Gillotti
John H. Pelusi Jr.			

Special Trustees

2016-2020	2017-2021	2018-2022	2019-2023
Robert M. Hernandez	SaLisa L. Berrien	Sundaa Bridgett-Jones	Robert O. Agbede
Marlee S. Myers	Tamara M. Haddad	Wen-Ta Chiu	G. Nicholas Beckwith III
Shawndya L. Simpson	Herbert S. Shear	David J. Morehouse	Emil Spadafore
Vacant	Adam C. Walker	Marna Cupp Whittington	A. David Tilstone

Alumni Trustees

2016-2020	2017-2021	2018-2022	2019-2023
S. Jeffrey Kondis	Larry J. Merlo	Jane Bilewicz Allred	Michael G. Wells
Jack D. Smith		Gary T. Brownlee	

Commonwealth Trustees

(G - Governor appointment; H - House appointment; S - Senate appointment)

2015-2019	2016-2020	2017-2021	2018-2022
Diane P. Holder (H)	Jay Costa Jr. (S)	Sy Holzer (G)	John A. Maher III (H)
Peter C. Varischetti (S)	Bradley J. Franc (G)	William K. Lieberman (S)	John J. Verbanac (S)
Jake Wheatley Jr. (G)	Thomas O. Johnson II (H)	Thomas VanKirk (H)	

Ex Officio Trustees

Tom W. Wolf, Governor of the Commonwealth of Pennsylvania
 Pedro A. Rivera, Secretary of Education of the Commonwealth of Pennsylvania
 Rich Fitzgerald, Allegheny County Executive
 William Peduto, Mayor of the City of Pittsburgh

Emeritus Trustees

J. David Barnes	Herbert P. Douglas Jr.	Frank E. Mosier	Richard P. Simmons
Steven C. Beering	D. Michael Fisher	Alfred L. Moyé	Charles M. Steiner
Thomas G. Bigley	E. Jeanne Gleason	Thomas H. O'Brien	John A. Swanson
Suzanne W. Broadhurst	J. Roger Glunt	Anthony J. F. O'Reilly	Burton M. Tansky
John G. Conomikes	Earl F. Hord	Robert A. Paul	Dick Thornburgh
George A. Davidson Jr.	Paul E. Lego	James C. Roddey	Thomas J. Usher
Catherine D. DeAngelis	George L. Miles Jr.	Farrell Rubenstein	

Source: Office of the Secretary, October 2019.

**Officers of the University of Pittsburgh
2019-2020**

Eva Tansky Blum.....	Chairperson of the Board of Trustees
Patrick Gallagher	Chancellor and Chief Executive Officer
Ann E. Cudd	Senior Vice Chancellor and Provost
Arthur S. Levine	Senior Vice Chancellor for Health Sciences and Dean of the School of Medicine
Rob A. Rutenbar	Senior Vice Chancellor for Research
Geovette E. Washington.....	Senior Vice Chancellor and Chief Legal Officer
Narahari Sastry.....	Senior Vice Chancellor and Chief Financial Officer
Kathy W. Humphrey	Senior Vice Chancellor for Engagement and Secretary of the Board of Trustees
Gregory A. Scott	Senior Vice Chancellor for Business and Operations
Appointment Pending	Deputy Secretary of the Board of Trustees
Greg Schuler.....	Chief Investment Officer
Paul Lawrence	Treasurer
Susan M. Gilbert.....	Assistant Treasurer

Source: Office of the Secretary, October 2019.

UNIVERSITY OFFICERS

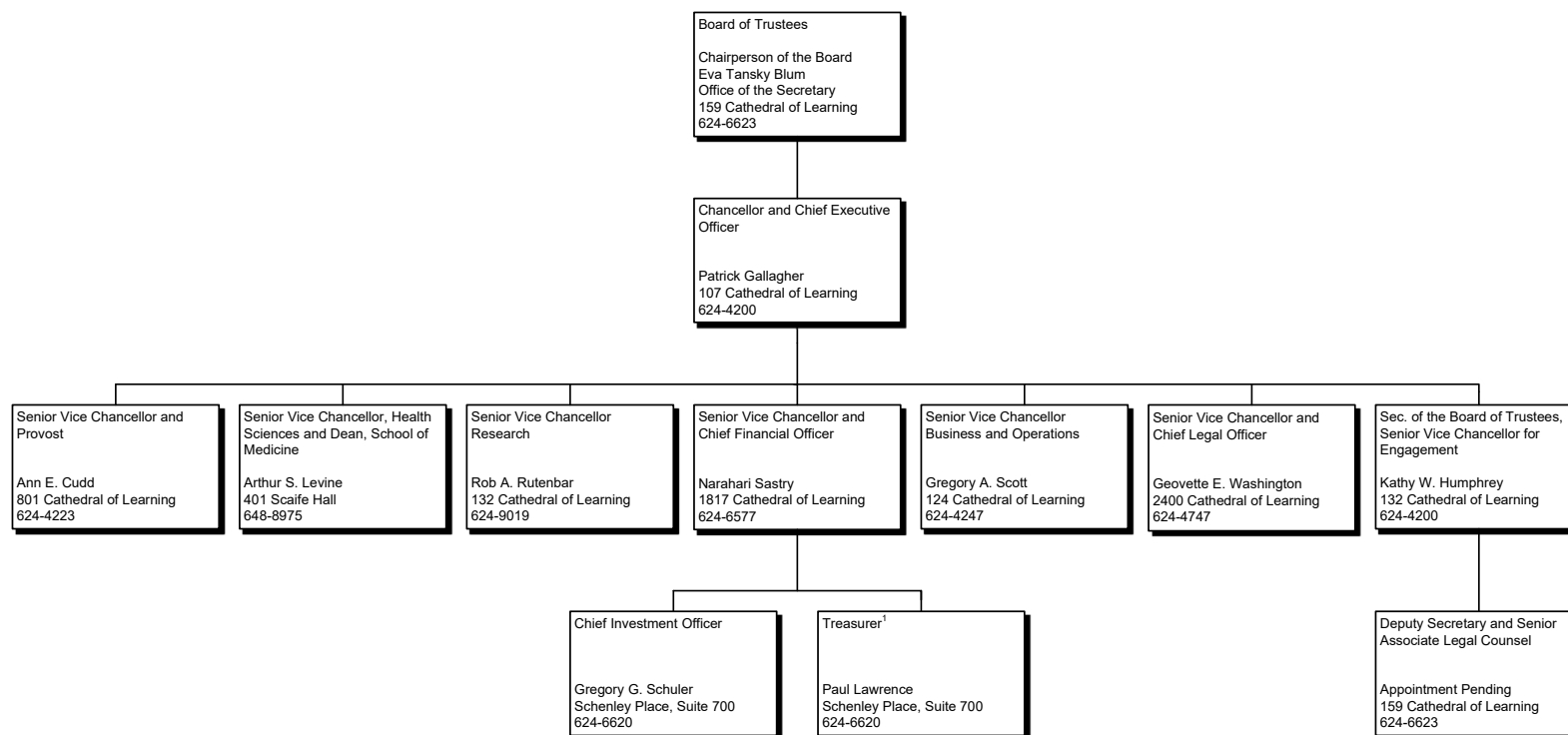

¹Also serving as a University officer is Susan M. Gilbert, Assistant Treasurer.

Note: All telephone numbers are in the 412 area code unless indicated otherwise.

CHANCELLOR AND CHIEF EXECUTIVE OFFICER

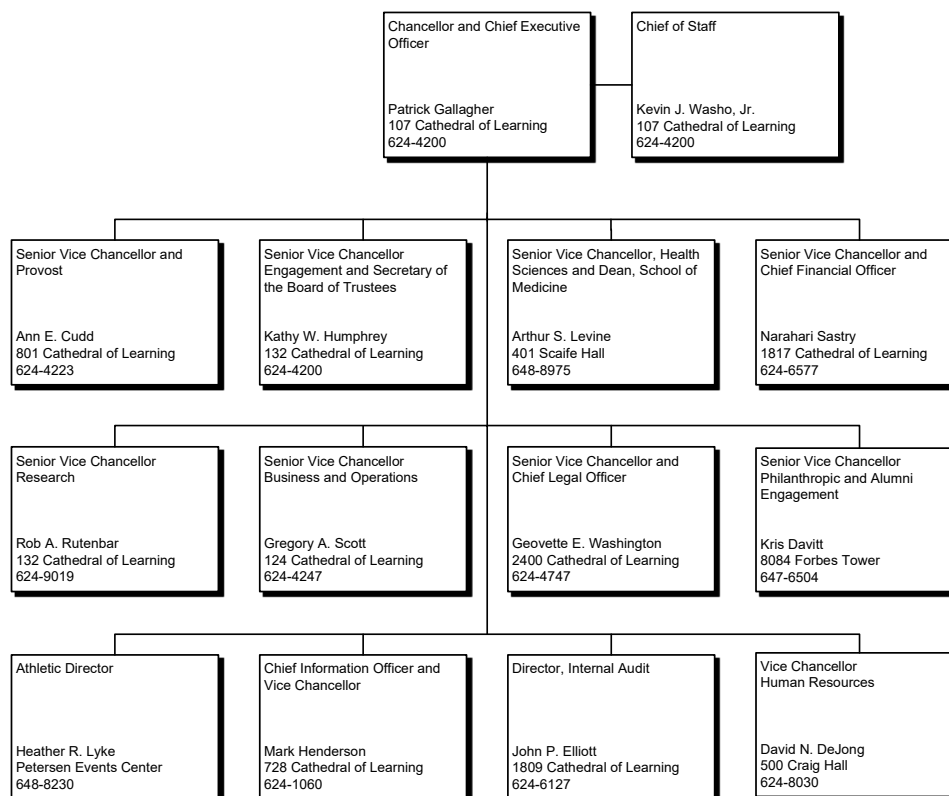

Note: All telephone numbers are in the 412 area code unless indicated otherwise.

SENIOR VICE CHANCELLOR FOR ENGAGEMENT

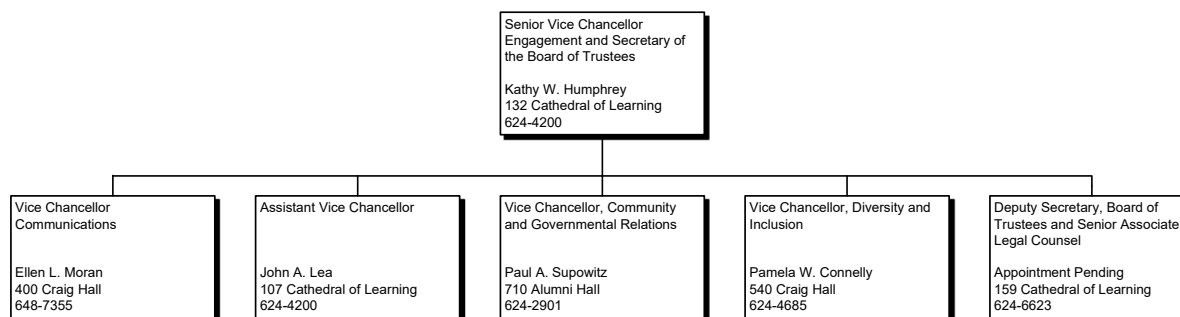

Note: All telephone numbers are in the 412 area code unless indicated otherwise.

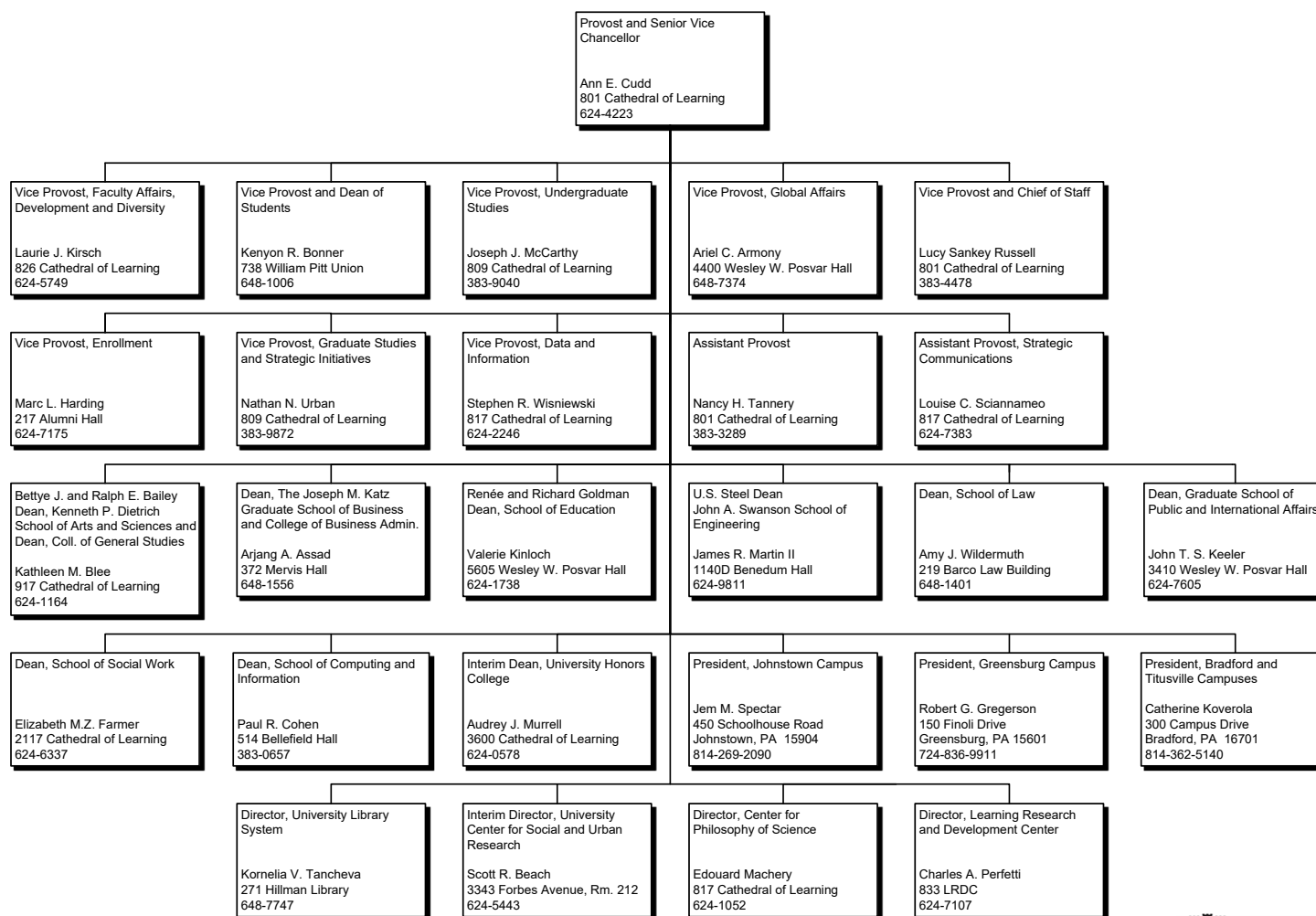
PROVOST AND SENIOR VICE CHANCELLOR – DEANS / DIRECTORS / PRESIDENTS

Note: All telephone numbers are in the 412 area code unless indicated otherwise.

PROVOST AND SENIOR VICE CHANCELLOR – OTHER ACADEMIC AREAS

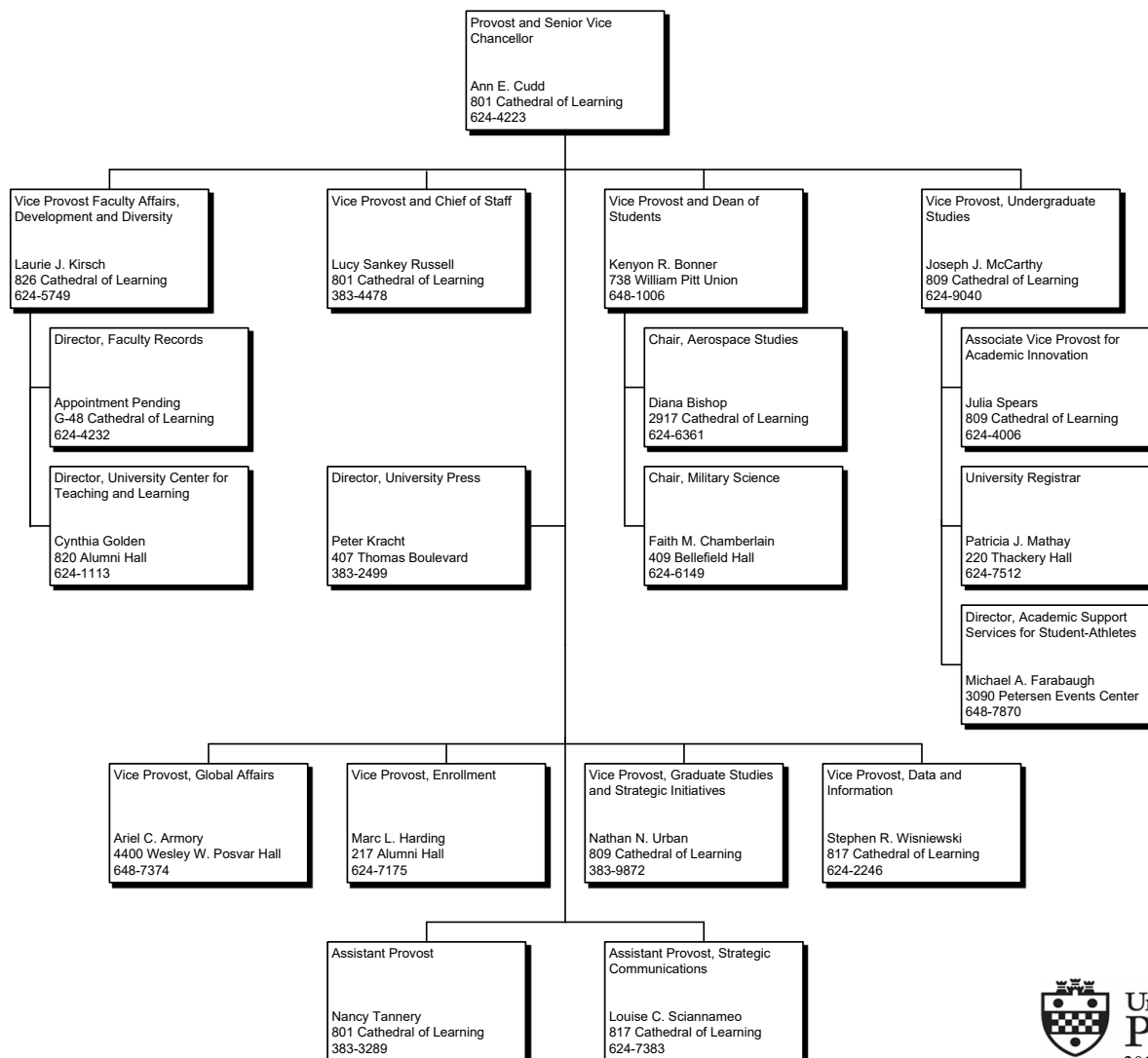

Note: All telephone numbers are in the 412 area code unless indicated otherwise.

VICE PROVOST AND DEAN OF STUDENTS

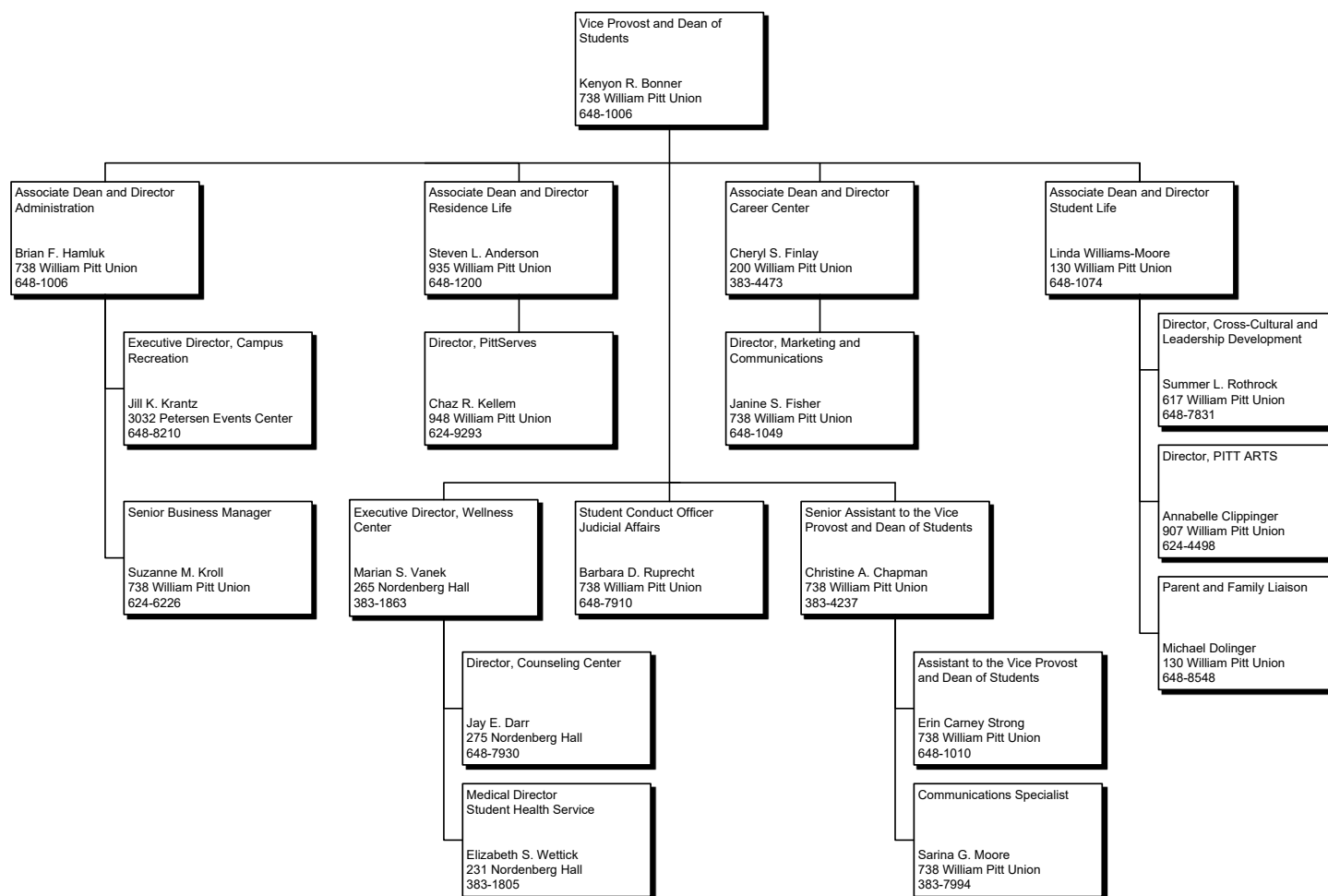

Note: All telephone numbers are in the 412 area code unless indicated otherwise.

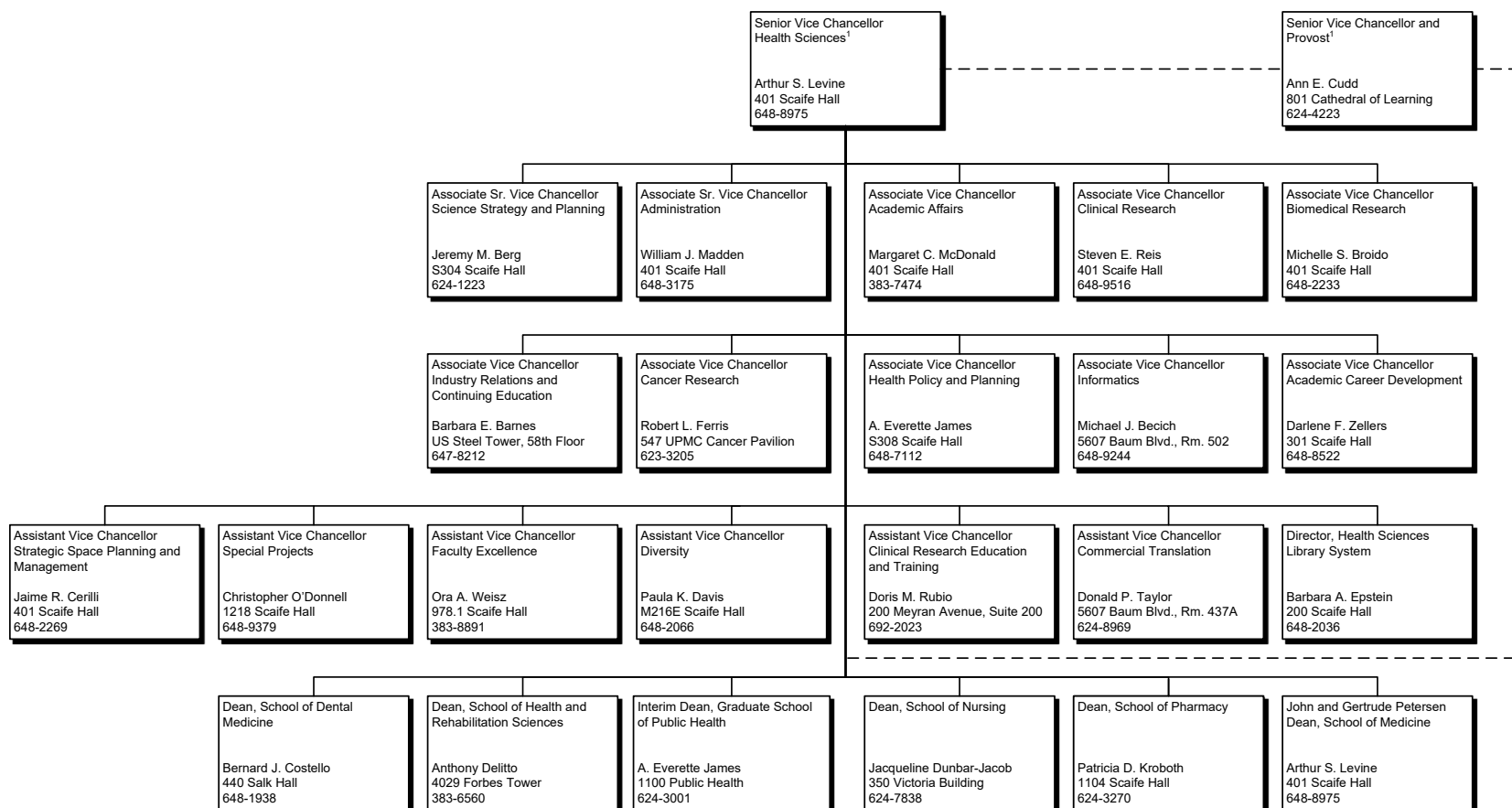
SENIOR VICE CHANCELLOR FOR HEALTH SCIENCES – DEANS AND VICE CHANCELLORS

¹Faculty appointments and academic degree programs require the Provost's approval.

Note: All telephone numbers are in the 412 area code unless indicated otherwise.

SENIOR VICE CHANCELLOR FOR HEALTH SCIENCES – INSTITUTE DIRECTORS

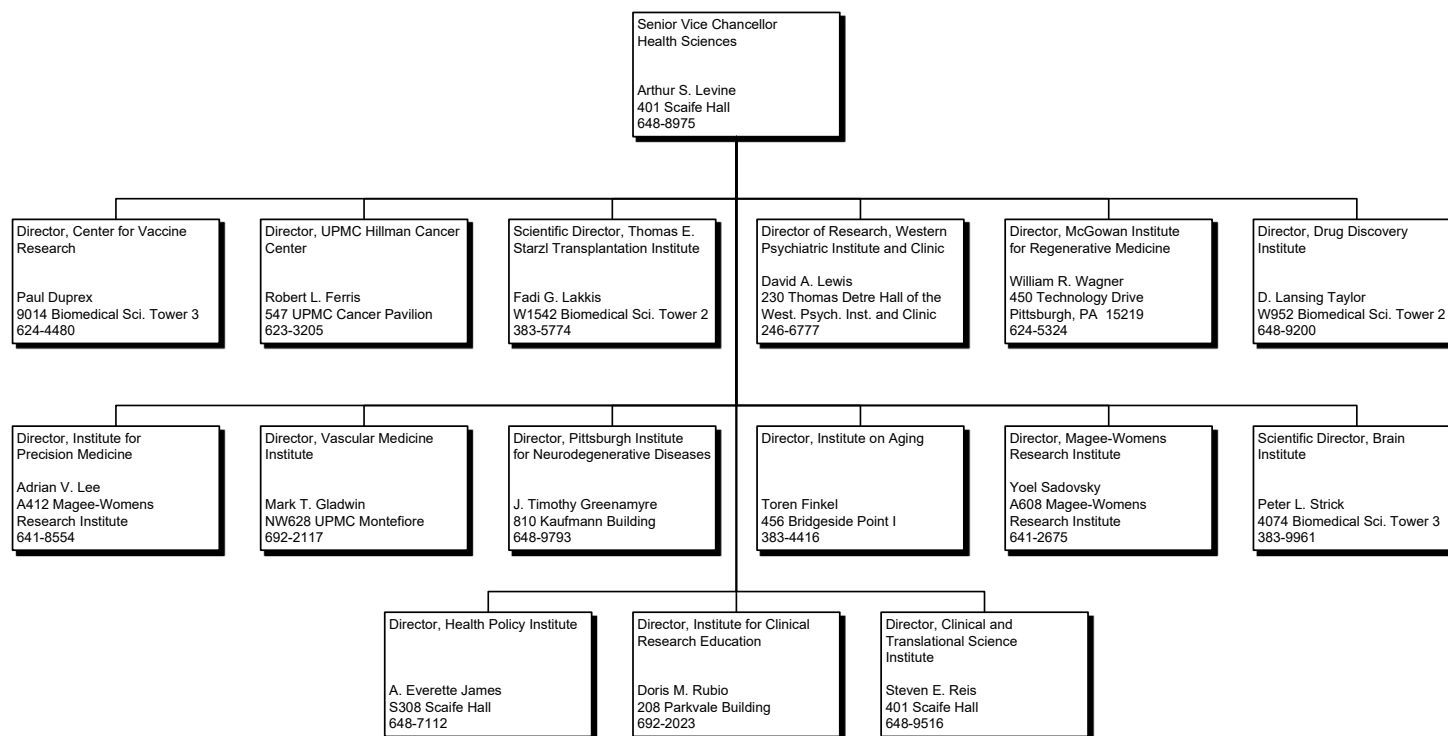

Note: All telephone numbers are in the 412 area code unless indicated otherwise.

SENIOR VICE CHANCELLOR FOR RESEARCH

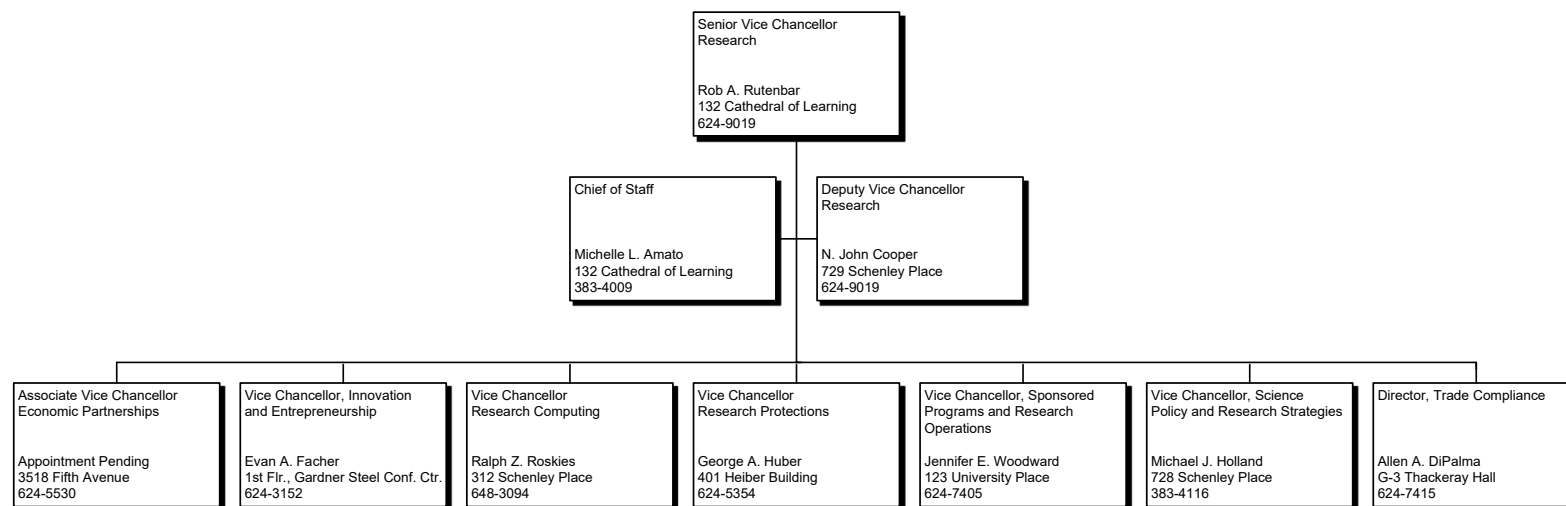

Note: All telephone numbers are in the 412 area code unless indicated otherwise.

SENIOR VICE CHANCELLOR FOR BUSINESS AND OPERATIONS

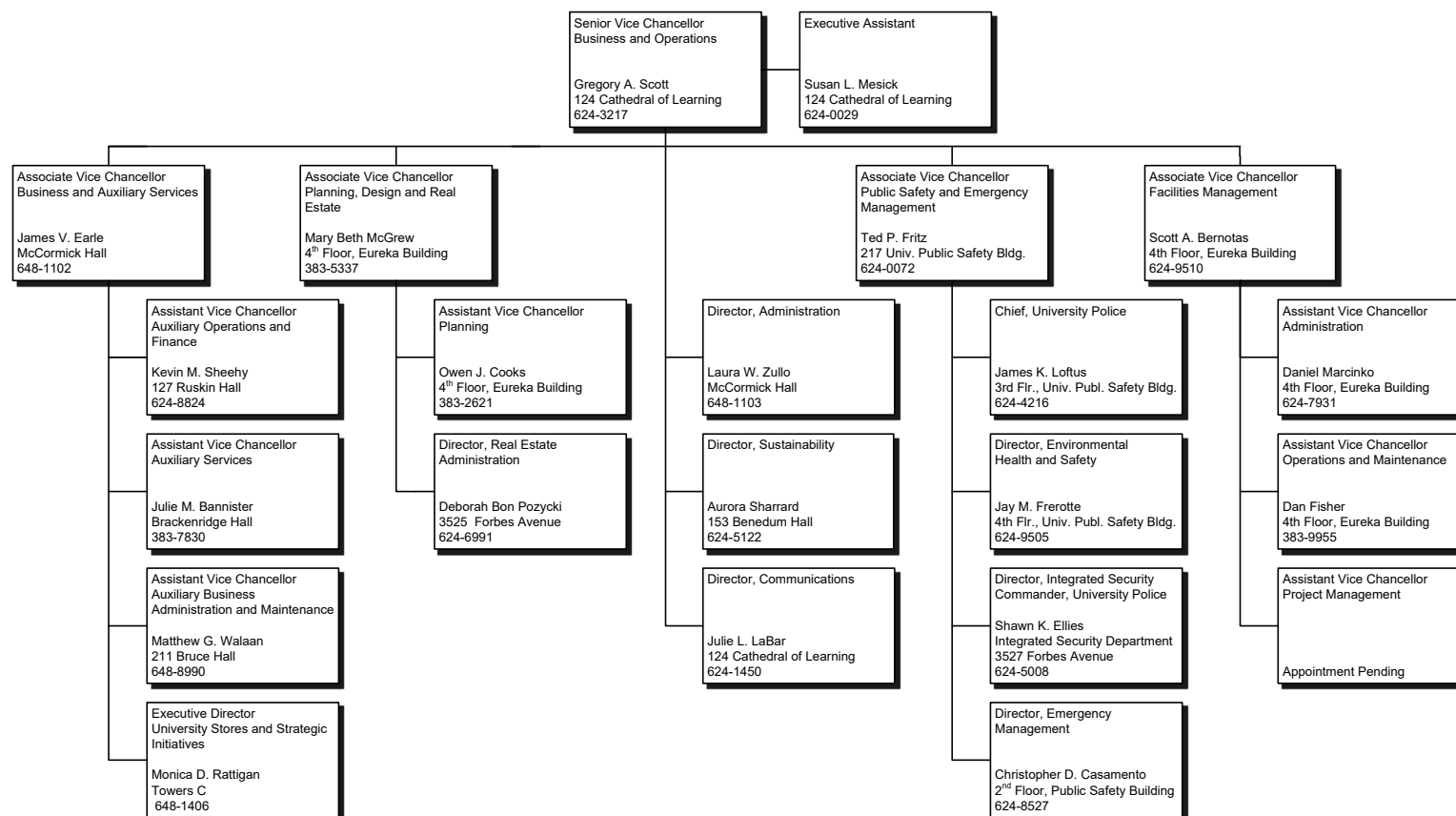

Note: All telephone numbers are in the 412 area code unless indicated otherwise.

SENIOR VICE CHANCELLOR AND CHIEF FINANCIAL OFFICER

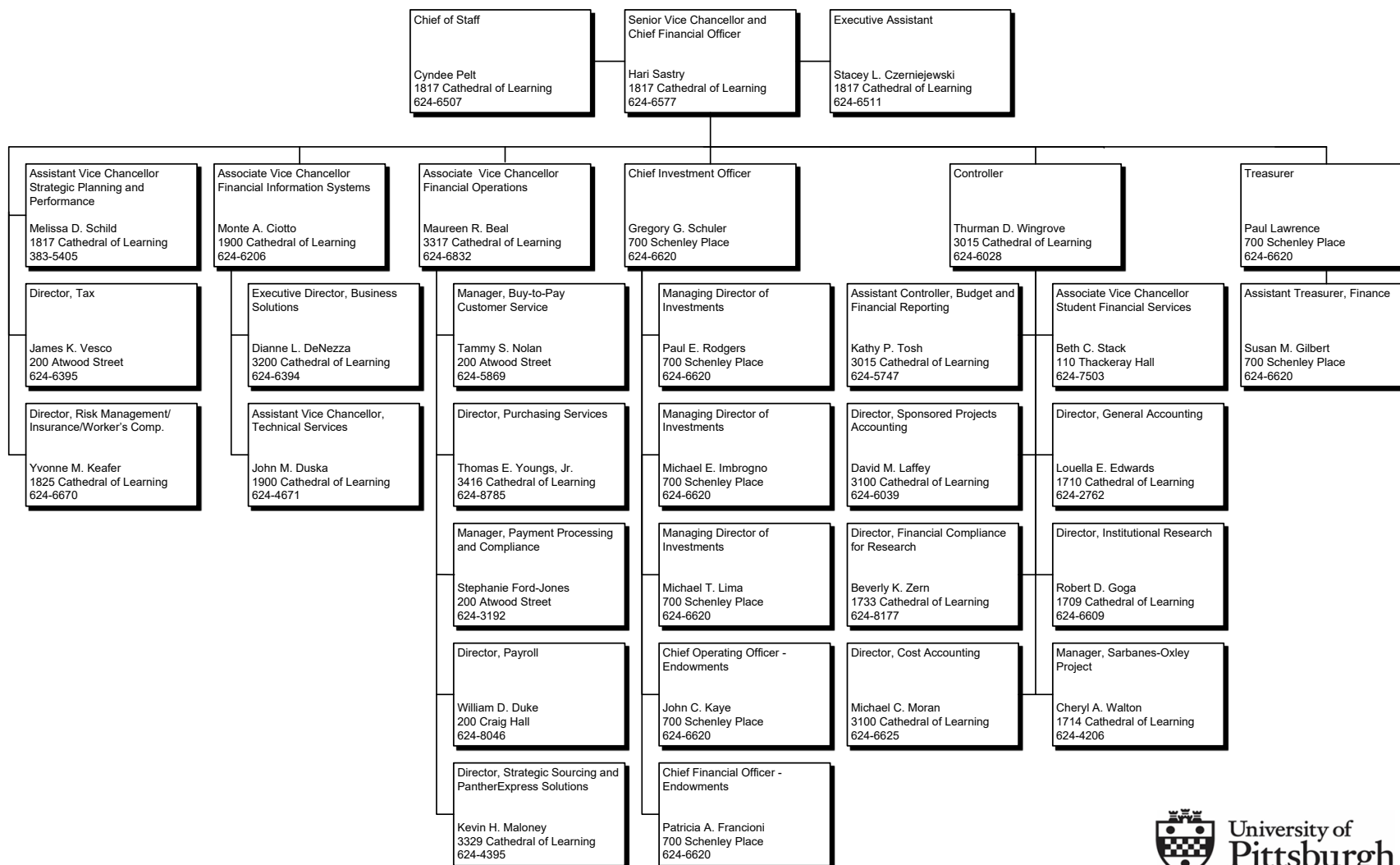

SENIOR VICE CHANCELLOR FOR PHILANTHROPIC AND ALUMNI ENGAGEMENT

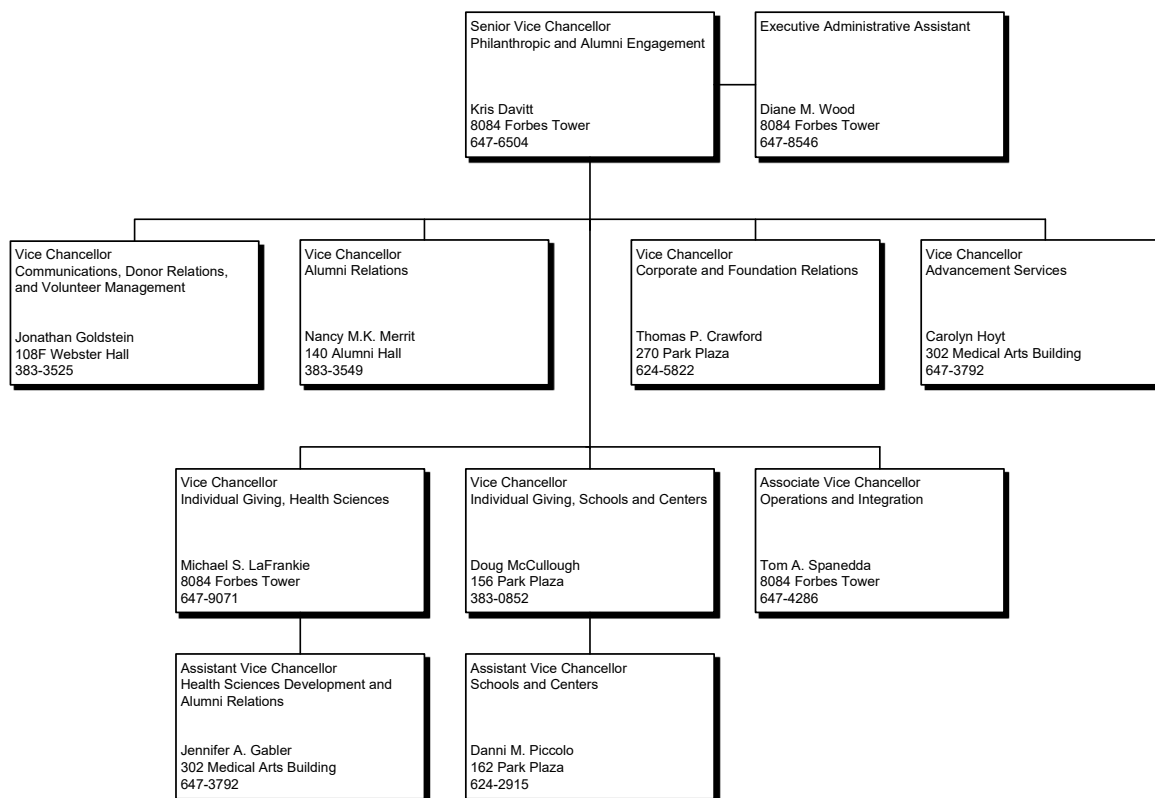

Note: All telephone numbers are in the 412 area code unless indicated otherwise.

STUDENT INFORMATION



HEADCOUNT ENROLLMENT BY CAMPUS, SCHOOL, LEVEL, AND STATUS — FALL TERM 2019

		Undergraduate			Graduate			Doctorate - Professional Practice			Total - All Levels		
		Full- Time	Part- Time	Total	Full- Time	Part- Time	Total	Full- Time	Part- Time	Total	Full- Time	Part- Time	Total
Pittsburgh Campus	Dietrich School of Arts and Sciences	10,706	380	11,086	1,254	56	1,310				11,960	436	12,396
	College of General Studies	597	298	895							597	298	895
	Katz Graduate School of Business				423	303	726				423	303	726
	School of Education	190	7	197	371	187	558	20	179	199	581	373	954
	Swanson School of Engineering	2,792	50	2,842	701	169	870				3,493	219	3,712
	School of Law				22	77	99	393	3	396	415	80	495
	Graduate School of Public and International Affairs				245	133	378				245	133	378
	School of Social Work	71	10	81	362	126	488				433	136	569
	School of Computing and Information	540	37	577	466	102	568				1,006	139	1,145
	College of Business Administration	1,970	42	2,012							1,970	42	2,012
	School of Dental Medicine	57	4	61	54		54	325		325	436	4	440
	School of Nursing	732	17	749	36	62	98	117	132	249	885	211	1,096
	School of Pharmacy	185	1	186	73	3	76	268		268	526	4	530
	Graduate School of Public Health				377	165	542				377	165	542
	School of Medicine				364	145	509	610		610	974	145	1,119
	School of Health and Rehabilitation Sciences	503	11	514	441	34	475	358	17	375	1,302	62	1,364
	University Center for Social and Urban Research					18	18					18	18
	Total	18,343	857	19,200	5,189	1,580	6,769	2,091	331	2,422	25,623	2,768	28,391
Regional Campuses	Johnstown	2,403	59	2,462							2,403	59	2,462
	Greensburg	1,359	80	1,439							1,359	80	1,439
	Titusville	111	24	135							111	24	135
	Bradford	1,250	67	1,317							1,250	67	1,317
	Total	5,123	230	5,353							5,123	230	5,353
University Total		23,466	1,087	24,553	5,189	1,580	6,769	2,091	331	2,422	30,746	2,998	33,744

FULL-TIME EQUIVALENT ENROLLMENT BY CAMPUS, SCHOOL, AND LEVEL — FALL TERM 2019

		Undergraduate	Graduate	Doctorate - Professional Practice	Total - All Levels
Pittsburgh Campus	Dietrich School of Arts and Sciences	10,858.0	1,276.4		12,134.4
	College of General Studies	716.2			716.2
	Katz Graduate School of Business		544.2		544.2
	School of Education	192.8	445.8	91.6	730.2
	Swanson School of Engineering	2,812.0	768.6		3,580.6
	School of Law		52.8	394.2	447.0
	Graduate School of Public and International Affairs		298.2		298.2
	School of Social Work	75.0	412.4		487.4
	School of Computing and Information	554.8	506.8		1,061.6
	College of Business Administration	1,986.8			1,986.8
	School of Dental Medicine	58.6	54.0	325.0	437.6
	School of Nursing	738.8	60.8	169.8	969.4
	School of Pharmacy	185.4	74.2	268.0	527.6
	Graduate School of Public Health		443.0		443.0
	School of Medicine		422.0	610.0	1,032.0
	School of Health and Rehabilitation Sciences	507.4	454.6	364.8	1,326.8
	University Center for Social and Urban Research		7.2		7.2
	Total	18,685.8	5,821.0	2,223.4	26,730.2
Regional Campuses	Johnstown	2,426.6			2,426.6
	Greensburg	1,391.0			1,391.0
	Titusville	120.6			120.6
	Bradford	1,276.8			1,276.8
	Total	5,215.0			5,215.0
University Total		23,900.8	5,821.0	2,223.4	31,945.2

HEADCOUNT ENROLLMENT BY CAMPUS, LEVEL, AND SCHOOL — FALL TERM 2015-2019

			2015	2016	2017	2018	2019
Pittsburgh Campus	Undergraduate	Dietrich School of Arts and Sciences ¹	10,877	11,153	11,339	11,380	11,086
		College of General Studies	1,035	1,011	1,010	978	895
		School of Education	208	215	234	213	197
		Swanson School of Engineering	2,973	3,015	2,967	2,984	2,842
		School of Social Work	95	100	94	92	81
		School of Computing and Information ¹			183	209	577
		School of Information Sciences ¹	174	170			
		College of Business Administration	2,147	2,099	2,104	2,043	2,012
		School of Dental Medicine	70	63	65	51	61
		School of Nursing	552	529	585	655	749
		School of Pharmacy	188	200	191	182	186
		School of Health and Rehabilitation Sciences	589	568	554	543	514
		Total	18,908	19,123	19,326	19,330	19,200
	Graduate	Dietrich School of Arts and Sciences ¹	1,405	1,376	1,300	1,328	1,310
		Katz Graduate School of Business	854	825	782	750	726
		School of Education	746	754	630	599	558
		Swanson School of Engineering	968	945	917	882	870
		School of Law	51	56	70	71	99
		Graduate School of Public and International Affairs	405	407	407	379	378
		School of Social Work	605	573	541	518	488
		School of Computing and Information ¹			552	602	568
		School of Information Sciences ¹	510	468			
		School of Dental Medicine	56	58	59	59	54
		School of Nursing	248	246	183	144	98
		School of Pharmacy	68	70	81	84	76
		Graduate School of Public Health	600	580	585	604	542
		School of Medicine	372	377	447	499	509
		School of Health and Rehabilitation Sciences	638	613	529	484	475
		University Center for Social and Urban Research	13	9	15	20	18
		Total	7,539	7,357	7,098	7,023	6,769
	Doctorate - Professional Practice	School of Education	197	233	211	194	199
		School of Law	456	412	396	399	396
		School of Dental Medicine	327	326	327	323	325
		School of Nursing	165	138	165	216	249
		School of Pharmacy	261	252	266	273	268
		School of Medicine	606	628	595	597	610
		School of Health and Rehabilitation Sciences	190	195	258	318	375
		Total	2,202	2,184	2,218	2,320	2,422
	Total		28,649	28,664	28,642	28,673	28,391
Regional Campuses	Undergraduate	Johnstown	2,816	2,769	2,784	2,600	2,462
		Greensburg	1,562	1,520	1,523	1,508	1,439
		Titusville	346	332	295	225	135
		Bradford	1,453	1,465	1,336	1,281	1,317
	Total		6,177	6,086	5,938	5,614	5,353
Total			6,177	6,086	5,938	5,614	5,353
University Total			34,826	34,750	34,580	34,287	33,744

¹The School of Computing and Information (SCI) officially started-up on July 1, 2017. Beginning Fall Term 2017, most University data that had previously been accounted for and reported respective to the School of Information Sciences and the Dietrich School of Arts and Sciences' Department of Computer Science is now accounted for and reported under SCI.

FULL-TIME EQUIVALENT ENROLLMENT BY CAMPUS, LEVEL, AND SCHOOL — FALL TERM 2015-2019

			2015	2016	2017	2018	2019
Pittsburgh Campus	Undergraduate	Dietrich School of Arts and Sciences ¹	10,638.8	10,934.0	11,118.2	11,158.0	10,858.0
		College of General Studies	775.2	776.4	782.6	751.8	716.2
		School of Education	202.6	210.8	229.8	207.6	192.8
		Swanson School of Engineering	2,940.0	2,976.6	2,922.0	2,953.4	2,812.0
		School of Social Work	87.8	91.0	87.4	84.8	75.0
		School of Computing and Information ¹			163.8	185.6	554.8
		School of Information Sciences ¹	145.8	142.4			
		College of Business Administration	2,118.8	2,069.6	2,069.8	2,025.0	1,986.8
		School of Dental Medicine	67.6	61.8	63.8	49.8	58.6
		School of Nursing	546.6	523.6	584.4	650.8	738.8
		School of Pharmacy	188.0	200.0	191.0	182.0	185.4
		School of Health and Rehabilitation Sciences	584.2	560.8	551.6	535.8	507.4
		Total	18,295.4	18,547.0	18,764.4	18,784.6	18,685.8
	Graduate	Dietrich School of Arts and Sciences ¹	1,363.6	1,336.4	1,272.4	1,295.0	1,276.4
		Katz Graduate School of Business	582.2	585.6	573.8	557.4	544.2
		School of Education	579.8	597.4	495.6	482.6	445.8
		Swanson School of Engineering	815.0	811.2	801.2	768.6	768.6
		School of Law	40.8	36.2	45.4	44.0	52.8
		Graduate School of Public and International Affairs	350.4	328.4	321.2	294.4	298.2
		School of Social Work	511.4	489.0	465.4	447.8	412.4
		School of Computing and Information ¹			484.2	543.2	506.8
		School of Information Sciences ¹	439.2	393.6			
		School of Dental Medicine	53.0	55.0	59.0	57.2	54.0
		School of Nursing	191.0	196.8	145.2	102.0	60.8
		School of Pharmacy	66.2	68.2	79.8	82.2	74.2
		Graduate School of Public Health	501.6	489.4	504.6	515.8	443.0
		School of Medicine	304.8	309.8	372.0	414.4	422.0
		School of Health and Rehabilitation Sciences	600.8	584.2	504.4	464.2	454.6
		University Center for Social and Urban Research	5.2	4.2	6.0	8.0	7.2
		Total	6,405.0	6,285.4	6,130.2	6,076.8	5,821.0
	Doctorate - Professional Practice	School of Education	99.2	110.0	95.8	90.8	91.6
		School of Law	454.8	412.0	394.8	399.0	394.2
		School of Dental Medicine	327.0	326.0	327.0	323.0	325.0
		School of Nursing	106.8	81.6	114.0	158.4	169.8
		School of Pharmacy	261.0	252.0	266.0	273.0	268.0
		School of Medicine	605.4	626.8	595.0	597.0	610.0
		School of Health and Rehabilitation Sciences	183.4	187.2	247.8	307.2	364.8
		Total	2,037.6	1,995.6	2,040.4	2,148.4	2,223.4
	Total		26,738.0	26,828.0	26,935.0	27,009.8	26,730.2
Regional Campuses	Undergraduate	Johnstown	2,772.8	2,732.4	2,741.4	2,565.2	2,426.6
		Greensburg	1,507.4	1,470.8	1,470.8	1,458.8	1,391.0
		Titusville	314.8	296.6	271.0	202.2	120.6
		Bradford	1,381.6	1,395.4	1,271.8	1,231.8	1,276.8
	Total		5,976.6	5,895.2	5,755.0	5,458.0	5,215.0
University Total			32,714.6	32,723.2	32,690.0	32,467.8	31,945.2

¹The School of Computing and Information (SCI) officially started-up on July 1, 2017. Beginning Fall Term 2017, most University data that had previously been accounted for and reported respective to the School of Information Sciences and the Dietrich School of Arts and Sciences' Department of Computer Science is now accounted for and reported under SCI.

HEADCOUNT ENROLLMENT BY CAMPUS, SCHOOL, LEVEL, AND SEX — FALL TERM 2019

		Undergraduate			Graduate			Doctorate - Professional Practice			Total - All Levels		
		M	F	Total	M	F	Total	M	F	Total	M	F	Total
Pittsburgh Campus	Dietrich School of Arts and Sciences	4,700	6,386	11,086	676	634	1,310				5,376	7,020	12,396
	College of General Studies	375	520	895							375	520	895
	Katz Graduate School of Business				404	322	726				404	322	726
	School of Education	54	143	197	129	429	558	69	130	199	252	702	954
	Swanson School of Engineering	1,899	943	2,842	630	240	870				2,529	1,183	3,712
	School of Law				28	71	99	209	187	396	237	258	495
	Graduate School of Public and International Affairs				149	229	378				149	229	378
	School of Social Work	15	66	81	72	416	488				87	482	569
	School of Computing and Information	460	117	577	345	223	568				805	340	1,145
	College of Business Administration	1,184	828	2,012							1,184	828	2,012
	School of Dental Medicine	2	59	61	24	30	54	154	171	325	180	260	440
	School of Nursing	86	663	749	12	86	98	61	188	249	159	937	1,096
	School of Pharmacy	60	126	186	34	42	76	101	167	268	195	335	530
	Graduate School of Public Health				145	397	542				145	397	542
	School of Medicine				212	297	509	273	337	610	485	634	1,119
	School of Health and Rehabilitation Sciences	98	416	514	120	355	475	77	298	375	295	1,069	1,364
	University Center for Social and Urban Research				5	13	18				5	13	18
	Total	8,933	10,267	19,200	2,985	3,784	6,769	944	1,478	2,422	12,862	15,529	28,391
Regional Campuses	Johnstown	1,379	1,083	2,462							1,379	1,083	2,462
	Greensburg	639	800	1,439							639	800	1,439
	Titusville	33	102	135							33	102	135
	Bradford	568	749	1,317							568	749	1,317
	Total	2,619	2,734	5,353							2,619	2,734	5,353
University Total		11,552	13,001	24,553	2,985	3,784	6,769	944	1,478	2,422	15,481	18,263	33,744

Note: The enrollment data presented are in accordance with U.S. Department of Education guidelines which do not enable reporting of students whose sex is either unknown, not reported, or is another, which in Fall Term 2019, is 0.3% of students enrolled.

HEADCOUNT ENROLLMENT BY LEVEL, CAMPUS, SCHOOL, AND ETHNICITY — FALL TERM 2019

			International	Black or African American	American Indian or Alaskan Native	Asian	Native Hawaiian/Other Pacific Islander	Hispanic or Latino	White	Two or More Races	Race Unknown	Total	
Undergraduate	Pittsburgh Campus	Dietrich School of Arts and Sciences	532	637	5	1,477	2	617	7,180	517	119	11,086	
		College of General Studies	14	101		54		40	626	47	13	895	
		School of Education	2	14	2	17		5	148	8	1	197	
		Swanson School of Engineering	186	110	2	229		111	2,057	119	28	2,842	
		School of Social Work		18		2		4	49	7	1	81	
		School of Computing and Information	45	21		85		19	378	23	6	577	
		College of Business Administration	117	62	1	139	1	94	1,508	72	18	2,012	
		School of Dental Medicine				5		3	50	3		61	
		School of Nursing	15	29		60		28	580	32	5	749	
		School of Pharmacy	3	4		48		2	117	8	4	186	
		School of Health and Rehabilitation Sciences	10	13		32		25	409	24	1	514	
		Total	924	1,009	10	2,148	3	948	13,102	860	196	19,200	
	Regional Campuses	Johnstown	37	103	1	65		131	1,992	64	69	2,462	
		Greensburg	6	85		51		94	1,112	54	37	1,439	
		Titusville		14	1			2	117	1		135	
		Bradford	20	185	5	40		87	885	52	43	1,317	
		Total	63	387	7	156		314	4,106	171	149	5,353	
	Total			987	1,396	17	2,304	3	1,262	17,208	1,031	345	24,553
	Graduate	Pittsburgh Campus	Dietrich School of Arts and Sciences	492	45	1	39		83	594	36	20	1,310
			Katz Graduate School of Business	277	20		35		23	336	9	26	726
School of Education			79	28		14	1	22	393	13	8	558	
Swanson School of Engineering			435	14	1	33	1	31	309	24	22	870	
School of Law			19	10		1		2	31		36	99	
Graduate School of Public and International Affairs			69	8		3		12	126		160	378	
School of Social Work			15	68	1	13		28	342	17	4	488	
School of Computing and Information			419	6		16		1	111	10	5	568	
School of Dental Medicine			16	1		6		1	14		16	54	
School of Nursing			12	2		7		2	74		1	98	
School of Pharmacy			52	1		4			7		12	76	
Graduate School of Public Health			105	26		40	1	29	301	22	18	542	
School of Medicine			96	26	2	46		20	271	8	40	509	
School of Health and Rehabilitation Sciences			52	12		20		15	348	16	12	475	
University Center for Social and Urban Research				1		1			7		9	18	
Total		2,138	268	5	278	3	269	3,264	155	389	6,769		
Total			2,138	268	5	278	3	269	3,264	155	389	6,769	
Doctorate - Professional Practice	Pittsburgh Campus	School of Education	1	41		5		10	135	4	3	199	
		School of Law	7	16		21		23	283	9	37	396	
		School of Dental Medicine	32	6		52	1	14	194	14	12	325	
		School of Nursing	1	9		13		12	203	5	6	249	
		School of Pharmacy	7	8		37		5	166	7	38	268	
		School of Medicine	8	62		133		35	334	22	16	610	
		School of Health and Rehabilitation Sciences	5	6	1	19		10	309	10	15	375	
		Total	61	148	1	280	1	109	1,624	71	127	2,422	
	Total			61	148	1	280	1	109	1,624	71	127	2,422
Total - All Levels and All Campuses			3,186	1,812	23	2,862	7	1,640	22,096	1,257	861	33,744	

HEADCOUNT ENROLLMENT BY CAMPUS, STATUS, LEVEL, AND RESIDENCY — FALL TERM 2019

		Undergraduate			Graduate			Doctorate - Professional Practice			Total - All Levels		
		In- State	Out-of- State	Total	In- State	Out-of- State	Total	In- State	Out-of- State	Total	In- State	Out-of- State	Total
Pittsburgh Campus	Full-Time	11,984	6,359	18,343	1,621	3,568	5,189	1,216	875	2,091	14,821	10,802	25,623
	Part-Time	764	93	857	1,303	277	1,580	261	70	331	2,328	440	2,768
	Total	12,748	6,452	19,200	2,924	3,845	6,769	1,477	945	2,422	17,149	11,242	28,391
Johnstown Campus	Full-Time	2,284	119	2,403							2,284	119	2,403
	Part-Time	56	3	59							56	3	59
	Total	2,340	122	2,462							2,340	122	2,462
Greensburg Campus	Full-Time	1,280	79	1,359							1,280	79	1,359
	Part-Time	80		80							80		80
	Total	1,360	79	1,439							1,360	79	1,439
Titusville Campus	Full-Time	108	3	111							108	3	111
	Part-Time	24		24							24		24
	Total	132	3	135							132	3	135
Bradford Campus	Full-Time	924	326	1,250							924	326	1,250
	Part-Time	58	9	67							58	9	67
	Total	982	335	1,317							982	335	1,317
University Total		17,562	6,991	24,553	2,924	3,845	6,769	1,477	945	2,422	21,963	11,781	33,744

HEADCOUNT ENROLLMENT BY AGE, LEVEL, AND STATUS — PITTSBURGH CAMPUS — FALL TERM 2019

	Undergraduate			Graduate			Doctorate - Professional Practice			Total - All Levels		
	Full- Time	Part- Time	Total	Full- Time	Part- Time	Total	Full- Time	Part- Time	Total	Full- Time	Part- Time	Total
<18	178	11	189							178	11	189
18 - 19	7,716	20	7,736	2		2				7,718	20	7,738
20 - 21	8,176	113	8,289	95	6	101	34		34	8,305	119	8,424
22 - 24	1,858	297	2,155	1,977	207	2,184	1,071	5	1,076	4,906	509	5,415
25 - 29	273	183	456	1,926	561	2,487	777	64	841	2,976	808	3,784
30 - 34	83	88	171	765	370	1,135	143	84	227	991	542	1,533
35 - 39	30	45	75	248	179	427	44	75	119	322	299	621
40 - 49	23	53	76	143	168	311	18	68	86	184	289	473
50 - 64	6	44	50	31	85	116	4	35	39	41	164	205
65+		3	3	2	4	6				2	7	9
Total	18,343	857	19,200	5,189	1,580	6,769	2,091	331	2,422	25,623	2,768	28,391
 Avg. Age	20	28	20	27	32	28	25	37	27	22	31	22

Note: The age ranges shown in this presentation are those specified by the U.S. Department of Education in the IPEDS Fall Enrollment Survey.

HEADCOUNT ENROLLMENT BY AGE AND STATUS — REGIONAL CAMPUSES — FALL TERM 2019

	Johnstown			Greensburg			Titusville			Bradford		
	Full-Time	Part-Time	Total	Full-Time	Part-Time	Total	Full-Time	Part-Time	Total	Full-Time	Part-Time	Total
<18	12		12	5		5				18	13	31
18 - 19	1,021	5	1,026	629	4	633	39	1	40	621	3	624
20 - 21	1,015	10	1,025	495	6	501	37	3	40	448	8	456
22 - 24	287	22	309	171	36	207	8	6	14	114	13	127
25 - 29	44	11	55	33	16	49	16	5	21	27	12	39
30 - 34	10	3	13	15	8	23	8	5	13	7	3	10
35 - 39	6	1	7	4	6	10	1	2	3	7	4	11
40 - 49	5	4	9	7	4	11	1	1	2	7	8	15
50 - 64	2	3	5				1	1	2	1	2	3
65+										1		1
Unknown	1		1									
Total	2,403	59	2,462	1,359	80	1,439	111	24	135	1,250	67	1,317
Avg. Age	20	27	20	20	26	21	22	28	23	20	28	20

Note: The age ranges shown in this presentation are those specified by the U.S. Department of Education in the IPEDS Fall Enrollment Survey.

HEADCOUNT ENROLLMENT BY PENNSYLVANIA COUNTY — FALL TERM 2019

County	Pittsburgh Campus	Regional Campuses	University Total
Adams	59	14	73
Allegheny	6,749	808	7,557
Armstrong	66	41	107
Beaver	285	43	328
Bedford	23	82	105
Berks	236	32	268
Blair	106	94	200
Bradford	18	21	39
Bucks	834	54	888
Butler	508	87	595
Cambria	149	573	722
Cameron	1	7	8
Carbon	18	3	21
Centre	46	13	59
Chester	864	50	914
Clarion	12	11	23
Clearfield	32	38	70
Clinton	3	6	9
Columbia	25	5	30
Crawford	41	85	126
Cumberland	340	34	374
Dauphin	191	24	215
Delaware	492	52	544
Elk	20	73	93
Erie	226	60	286
Fayette	138	99	237
Forest	1	4	5
Franklin	64	21	85
Fulton	3	11	14

County	Pittsburgh Campus	Regional Campuses	University Total
Greene	19	2	21
Huntingdon	7	11	18
Indiana	73	88	161
Jefferson	31	13	44
Juniata	5	4	9
Lackawanna	124	15	139
Lancaster	330	46	376
Lawrence	105	11	116
Lebanon	42	9	51
Lehigh	311	41	352
Luzerne	159	22	181
Lycoming	66	18	84
McKean	43	299	342
Mercer	110	9	119
Mifflin	19	11	30
Monroe	113	29	142
Montgomery	1,177	58	1,235
Montour	17	1	18
Northampton	246	21	267
Northumberland	30	5	35
Perry	13	10	23
Philadelphia	236	108	344
Pike	42	7	49
Potter	12	34	46
Schuylkill	38	4	42
Snyder	9	4	13
Somerset	50	289	339
Sullivan	1	1	2
Susquehanna	15	4	19

County	Pittsburgh Campus	Regional Campuses	University Total
Tioga	9	19	28
Union	17	1	18
Venango	27	38	65
Warren	20	49	69
Washington	482	116	598
Wayne	33	7	40
Westmoreland	901	845	1,746
Wyoming	12	3	15
York	297	82	379
Unknown PA County	358	35	393
Total PA Residents	17,149	4,814	21,963
Other U.S. Residents	8,119	476	8,595
International Students	3,123	63	3,186
University Total	28,391	5,353	33,744

Headcount Enrollment by Pennsylvania County

Total University

Fall Term 2019

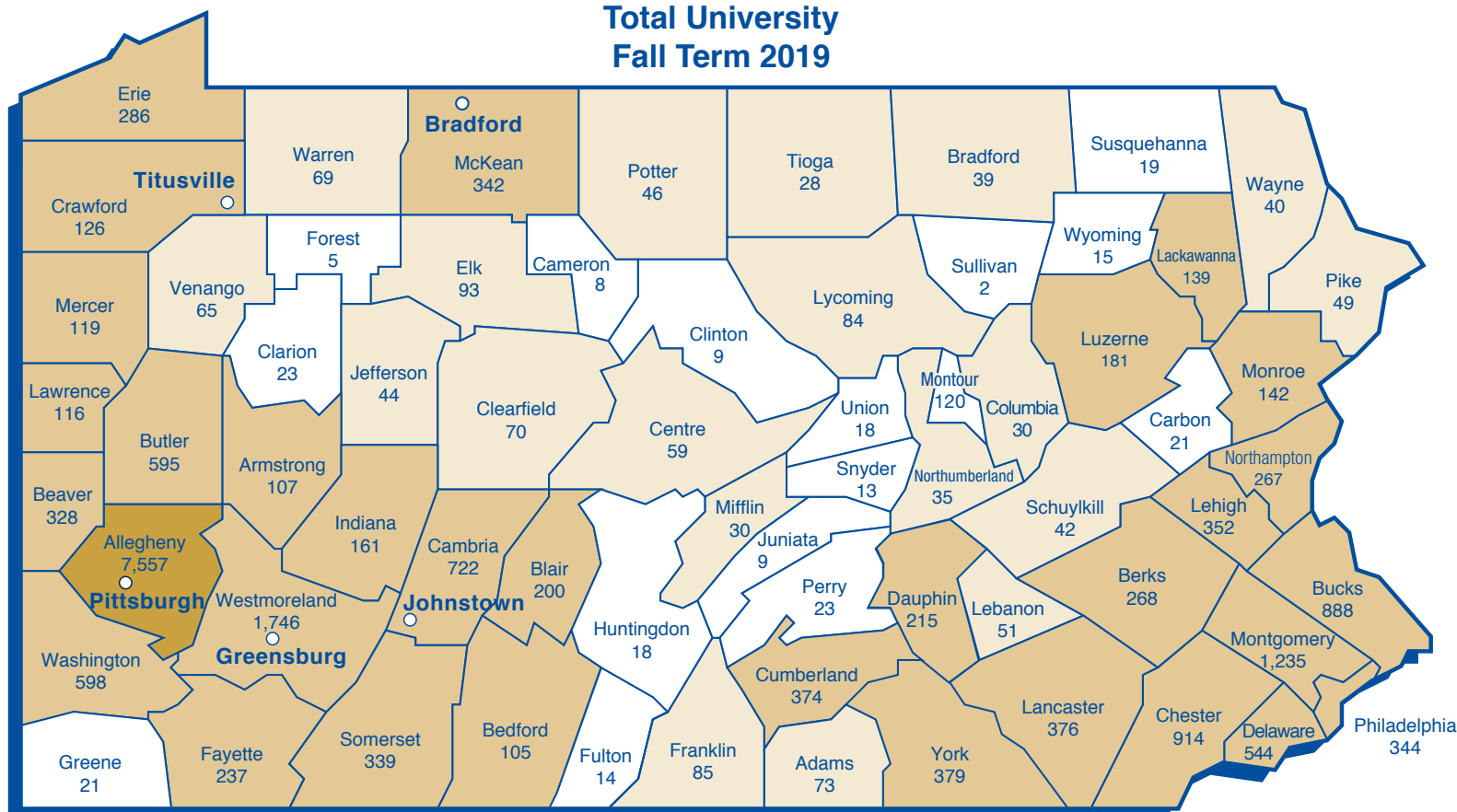

Note: Figures include undergraduate, graduate, and doctorate-professional practice students.

Pennsylvania Students	21,963	65.1%
<i>(Includes 393 Unclassified)</i>		
Other U.S. Students	8,595	25.5%
<i>(not shown on this map)</i>		
International Students	3,186	9.4%
<i>(not shown on this map)</i>		
TOTAL	33,744	100.0%

5,000 or more
100–4,999
25–99
0–24

HEADCOUNT ENROLLMENT BY STATE OR U.S. TERRITORY — FALL TERM 2019

State	Pittsburgh Campus	Regional Campuses	University Total
Alabama	30	1	31
Alaska	8	1	9
Arizona	61	5	66
Arkansas	13		13
California	367	12	379
Colorado	55	4	59
Connecticut	169	7	176
Delaware	89	12	101
District of Columbia	99	18	117
Florida	262	20	282
Georgia	121	5	126
Guam	5		5
Hawaii	14		14
Idaho	8		8
Illinois	340	8	348
Indiana	68	2	70
Iowa	17		17
Kansas	21	1	22
Kentucky	33	2	35
Louisiana	21	1	22
Maine	20		20
Maryland	714	42	756
Massachusetts	361	2	363
Michigan	177	3	180
Minnesota	52	1	53
Mississippi	9		9
Missouri	49	2	51
Montana	7		7
Nebraska	10		10
Nevada	14	1	15

State	Pittsburgh Campus	Regional Campuses	University Total
New Hampshire	31		31
New Jersey	1,499	55	1,554
New Mexico	11		11
New York	1,121	175	1,296
North Carolina	182	3	185
North Dakota	3		3
Ohio	605	26	631
Oklahoma	15	1	16
Oregon	34	2	36
Pennsylvania	17,149	4,814	21,963
Puerto Rico	32	2	34
Rhode Island	30		30
South Carolina	48		48
South Dakota	3		3
Tennessee	59	1	60
Texas	213	16	229
U.S. Virgin Islands	4		4
Utah	25		25
Vermont	31	2	33
Virginia	559	23	582
Washington	58	3	61
West Virginia	85	3	88
Wisconsin	60		60
Wyoming	5		5
Unknown State	192	14	206
Total U.S. Residents	25,268	5,290	30,558
International Students	3,123	63	3,186
University Total	28,391	5,353	33,744

Headcount Enrollment by State or U.S. Territory Total University Fall Term 2019

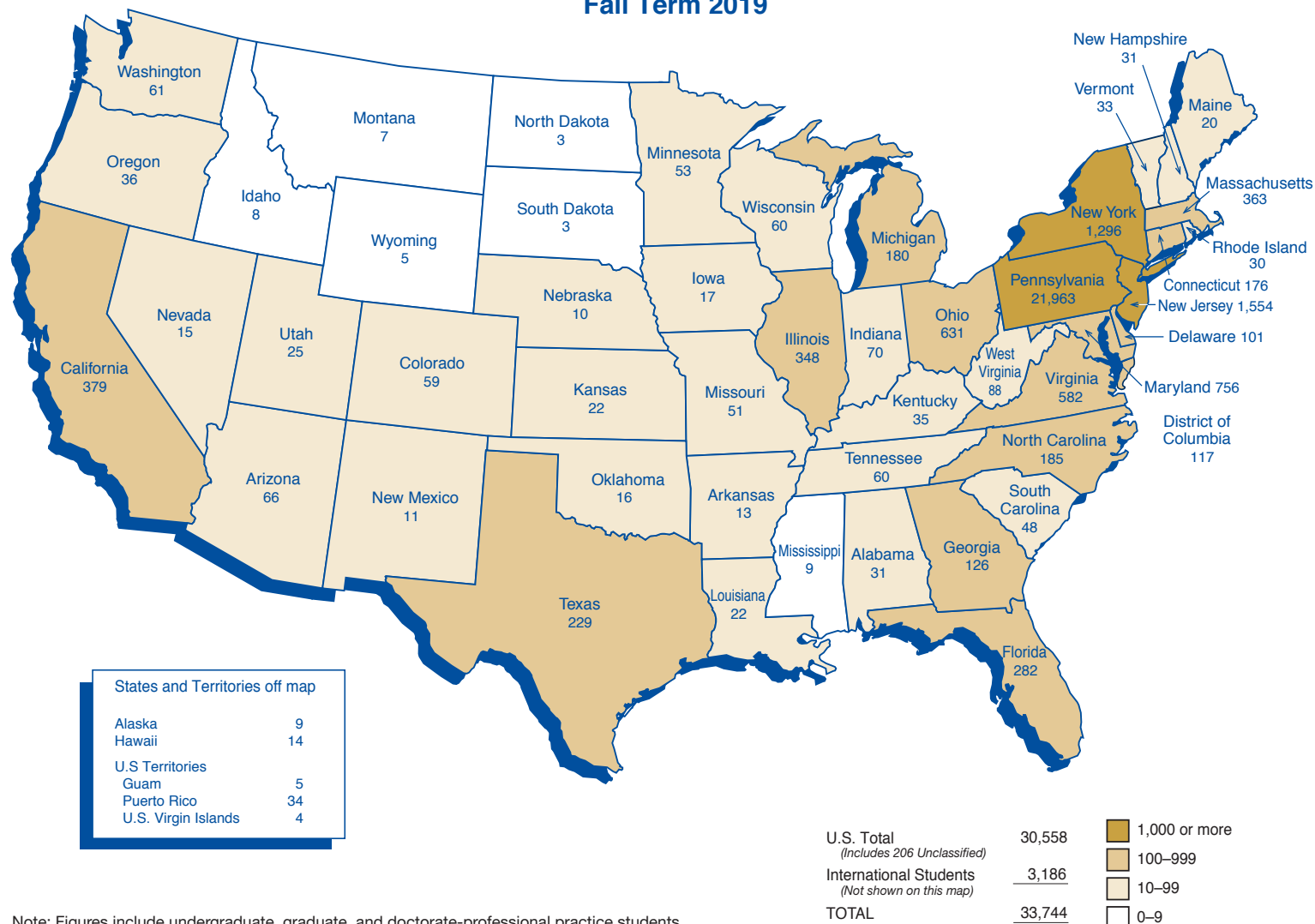

Note: Figures include undergraduate, graduate, and doctorate-professional practice students.

HEADCOUNT ENROLLMENT OF INTERNATIONAL STUDENTS BY COUNTRY OF ORIGIN — FALL TERM 2019

Country	Pittsburgh Campus	Regional Campuses	University Total
Afghanistan	1		1
Albania	2		2
Argentina	5		5
Armenia	1		1
Australia	10		10
Austria	2		2
Azerbaijan	1		1
Bahamas, The	4	1	5
Bangladesh	9	1	10
Belgium	1		1
Bolivia	1		1
Bosnia and Herze- govina	1		1
Brazil	49		49
Bulgaria	4		4
Burkina Faso	1	1	2
Cambodia	2		2
Cameroon	3		3
Canada	37	1	38
Chile	9	1	10
China	1,868	37	1,905
Colombia	25		25
Congo, Democratic Republic of the	2		2
Costa Rica	6		6
Croatia	2		2
Cyprus	1		1
Czech Republic	2		2

Country	Pittsburgh Campus	Regional Campuses	University Total
Dominican Republic	1		1
Ecuador	5		5
Egypt	19		19
Estonia	1		1
Ethiopia	3		3
France	16		16
Georgia	1		1
Germany	18		18
Ghana	8		8
Greece	7		7
Haiti	1		1
Honduras	1		1
Hong Kong	7		7
Hungary	3		3
Iceland	1		1
India	337	5	342
Indonesia	10	1	11
Iran	52		52
Iraq	1		1
Israel	8		8
Italy	9	1	10
Jamaica	3		3
Japan	21	2	23
Jordan	8		8
Kazakhstan	11		11
Kenya	5		5
Korea, Republic of	101	2	103

Country	Pittsburgh Campus	Regional Campuses	University Total
Kosovo	1		1
Kuwait	6		6
Lebanon	6		6
Libya	2		2
Malawi	1		1
Malaysia	16	2	18
Mali	1		1
Mexico	18		18
Mongolia	1		1
Morocco	3		3
Nepal	8		8
Netherlands	2		2
New Zealand	3		3
Nicaragua	1	1	2
Nigeria	17	2	19
Oman	2	1	3
Pakistan	10		10
Palestinian Territories	1		1
Panama	2		2
Paraguay	1		1
Peru	13		13
Philippines	1		1
Poland	6	1	7
Portugal	2		2
Romania	1		1
Russia	14	1	15
Saudi Arabia	67		67
Serbia	5		5

HEADCOUNT ENROLLMENT OF INTERNATIONAL STUDENTS BY COUNTRY OF ORIGIN — FALL TERM 2019 (continued)

Country	Pittsburgh Campus	Regional Campuses	University Total
Singapore	8		8
Slovenia	1		1
South Africa	6		6
Spain	13		13
Sri Lanka	4		4
Sudan	1		1
Sweden	3		3
Switzerland	1		1
Syria	1		1

Country	Pittsburgh Campus	Regional Campuses	University Total
Taiwan	66	1	67
Thailand	6		6
Trinidad and Tobago	2		2
Tunisia	2		2
Turkey	25		25
Uganda	2		2
Ukraine	9		9
United Arab Emirates	1		1
United Kingdom	17		17

Country	Pittsburgh Campus	Regional Campuses	University Total
Uruguay	5		5
Venezuela	8		8
Vietnam	21		21
Yugoslavia (former)	2		2
Zambia	1		1
Zimbabwe		1	1
University Total	3,123	63	3,186

TOP 10 COUNTRIES OF ORIGIN

Pitt students come from 105 countries.

The following table shows the countries with the highest enrollments.

1	China	1,905
2	India	342
3	Korea, Republic of	103
4	Saudi Arabia	67
5	Taiwan	67
6	Iran	52
7	Brazil	49
8	Canada	38
9	Colombia	25
10	Turkey	25

Notes: Pittsburgh Campus enrollment figures include undergraduate, graduate, and doctorate-professional practice students.

Regional campuses enrollment figures include, exclusively, undergraduate students.

DEGREE AND CERTIFICATE PROGRAMS



DEGREE AND CERTIFICATE PROGRAMS OFFERED BY SCHOOL AND DEGREE AND CERTIFICATE TYPE — FALL TERM 2019

School/Campus and Program	Undergraduate Certificate	Graduate Certificate	Associate	Baccalaureate	Master's	Doctorate Research/Scholarship	Doctorate Professional Practice
Dietrich School of Arts and Sciences - Humanities							
Architecture				BS			
American Sign Language	Undergraduate Certificate						
Arabic Language and Linguistics	Undergraduate Certificate						
Architectural Studies				BA			
Bioethics					MA		
Children's Literature	Undergraduate Certificate						
Chinese				BA			
Classics				BA	MA	PhD	
Communication: Rhetoric and Communication				BA	MA	PhD	
Composition, Literacy, and Pedagogy		Graduate Certificate					
Critical European Culture Studies						PhD	
Cultural Studies		Graduate Certificate					
Digital Narrative and Interactive Design				BA			
Digital Studies and Methods		Graduate Certificate					
East Asian Studies					MA		
English					MA MFA	PhD	
English Literature				BA			
English Writing				BA			
Film and Media Studies		Graduate Certificate		BA	MA	PhD	
French				BA	MA	PhD	
German Language	Undergraduate Certificate						
German Language and Cultural Studies				BA			
Hispanic Language and Literature					MA	PhD	
Hispanic Linguistics					MA	PhD	
History and Philosophy of Science				BA	MA	PhD	
History of Art and Architecture				BA	MA	PhD	
Interdisciplinary German Studies				BA			
Italian				BA	MA		
Italian Studies				BA			
Japanese				BA			
Jewish Studies	Undergraduate Certificate						
Linguistics				BA	MA	PhD	
Medieval and Renaissance Studies	Undergraduate Certificate	Graduate Certificate					
Music				BA	MA	PhD	
Philosophy				BA	MA	PhD	
Polish				BA			
Public and Professional Writing	Undergraduate Certificate			BA			
Religious Studies				BA			
Russian				BA			
Slavic Languages and Literatures					MA	PhD	
Spanish				BA			
Studio Arts				BA			
Teaching English to Speakers of Other Languages		Graduate Certificate			MA		
Theatre Arts				BA	MA MFA	PhD	
Dietrich School of Arts and Sciences - Natural Sciences							
Actuarial Mathematics				BS			
Applied Mathematics				BS	MA MS		
Applied Statistics					MA MS		
Astronomy				BA			
Biological Sciences				BS	MS	PhD	

DEGREE AND CERTIFICATE PROGRAMS OFFERED BY SCHOOL AND DEGREE AND CERTIFICATE TYPE — FALL TERM 2019 (continued)

School/Campus and Program	Undergraduate Certificate	Graduate Certificate	Associate	Baccalaureate	Master's	Doctorate Research/Scholarship	Doctorate Professional Practice
Dietrich School of Arts and Sciences - Natural Sciences (continued)							
Chemistry				BS	MS	PhD	
Combined				BS			
Computational Biology				BS	MS	PhD	
Ecology and Evolution				BS			
Environmental Science				BS			
Environmental Studies				BA			
Geographic Information Systems	Undergraduate Certificate						
Geographical Information Systems					MS		
Geology				BS			
Geology and Environmental Science					MS	PhD	
Life Sciences Research	Undergraduate Certificate						
Mathematical Biology				BS			
Mathematics				BS	MA MS	PhD	
Mathematics-Economics				BS			
Microbiology				BS			
Molecular Biology				BS			
Molecular Biophysics and Structural Biology					MS	PhD	
NanoScience and Engineering	Undergraduate Certificate						
Neuroscience				BS	MS	PhD	
Photonics	Undergraduate Certificate						
Physics				BS	MS	PhD	
Physics and Astronomy				BS			
Psychology				BS	MS	PhD	
Statistics				BS	MA MS	PhD	
Sustainability	Undergraduate Certificate						
Dietrich School of Arts and Sciences - Social Sciences							
Africana Studies				BA			
Anthropology				BA	MA	PhD	
Economics				BA BS	MA	PhD	
Economics - Statistics				BS			
History				BA	MA	PhD	
Political Science				BA BS	MA	PhD	
Quantitative Economics					MS		
Sociology				BA	MA	PhD	
Urban Studies				BA			
Dietrich School of Arts and Sciences - Other							
Africana Studies - English				BA			
Computational Modeling and Simulation					MS	PhD	
Conceptual Foundations of Medicine	Undergraduate Certificate						
Gender, Sexuality, and Women's Studies		Graduate Certificate		BA			
Interdisciplinary Studies				BA BS			
International and Area Studies				BPhil			
Politics - Philosophy				BA			
College of General Studies							
Accounting	Undergraduate Certificate						
Administration of Justice				BA			
Communication	Undergraduate Certificate						
Community Health Assessment	Undergraduate Certificate						

DEGREE AND CERTIFICATE PROGRAMS OFFERED BY SCHOOL AND DEGREE AND CERTIFICATE TYPE — FALL TERM 2019 (continued)

School/Campus and Program	Undergraduate Certificate	Graduate Certificate	Associate	Baccalaureate	Master's	Doctorate Research/Scholarship	Doctorate Professional Practice
College of General Studies (continued)							
Corporate/Community Relations	Undergraduate Certificate						
Dental Hygiene				BS			
Digital Media	Undergraduate Certificate						
Gender, Sexuality, and Women's Studies	Undergraduate Certificate						
Health Services				BA BS			
Humanities Area				BA			
Information Systems Design	Undergraduate Certificate						
Leadership	Undergraduate Certificate						
Legal Studies				BA			
Managing Health Services Programs and Projects	Undergraduate Certificate						
Media and Professional Communications				BA			
National Preparedness and Homeland Security	Undergraduate Certificate						
Natural Sciences Area				BS			
Nonprofit Management	Undergraduate Certificate						
Public Service				BA			
Social Sciences Area				BA			
Writing for the Professions	Undergraduate Certificate						
Honors College							
Bachelor of Philosophy				BPhil			
Katz Graduate School of Business							
Accounting					MS		
Accounting and Business Analytics					MS		
Business Administration					MBA	PhD	
Business Administration with Business Analytics					MBA		
Business Analytics		Graduate Certificate					
Finance					MS		
Finance and Business Analytics					MS		
International Business					MIB		
Management					MS		
Management and Business Analytics					MS		
Management of Information Systems					MS		
Marketing Science					MS		
Marketing Science and Business Analytics					MS		
Supply Chain Management					MS		
Supply Chain Management and Business Analytics					MS		
School of Education							
Administrative and Policy Studies					MA MEd	PhD	EdD
Applied Behavior Analysis		Graduate Certificate					
Applied Developmental Psychology				BS			
Autism		Graduate Certificate					
Educational Administration		Graduate Certificate					
Educational Supervision		Graduate Certificate					
Health and Physical Activity				BS	MS	PhD	EdD
Infant Mental Health		Graduate Certificate					
Instruction and Learning					MAT MEd	PhD	EdD
Learning Sciences and Policy						PhD	EdD

DEGREE AND CERTIFICATE PROGRAMS OFFERED BY SCHOOL AND DEGREE AND CERTIFICATE TYPE — FALL TERM 2019 (continued)

School/Campus and Program	Undergraduate Certificate	Graduate Certificate	Associate	Baccalaureate	Master's	Doctorate Research/Scholarship	Doctorate Professional Practice
School of Education (continued)							
Orientation and Mobility		Graduate Certificate					
Psychology in Education					MA MS MEd	PhD	EdD
Reading (Specialist)		Graduate Certificate					
Science, Technology, Engineering, Art, and Mathematics		Graduate Certificate					
Teaching		Graduate Certificate					
Urban Education		Graduate Certificate				PhD	
Swanson School of Engineering							
Bioengineering				BSE	MSBENG	PhD	
Chemical Engineering				BSE	MSChE	PhD	
Civil Engineering				BSE	MSCE	PhD	
Civil Engineering and Architectural Studies	Undergraduate Certificate						
Computational Modeling and Simulation					MS	PhD	
Computer Engineering				BSE			
Construction Management		Graduate Certificate					
Electric Power Engineering		Graduate Certificate					
Electrical and Computer Engineering					MSECE	PhD	
Electrical Engineering				BSE			
Energy Resource Utilization	Undergraduate Certificate						
Engineering for Humanity	Undergraduate Certificate						
Engineering Science				BSE			
Engineering Simulation in Design	Undergraduate Certificate						
Engineering and Technology Management		Graduate Certificate					
Environmental Engineering				BSE			
Fessenden Honors Engineering	Undergraduate Certificate						
Health Systems Engineering	Undergraduate Certificate						
Healthcare Systems Engineering		Graduate Certificate					
Industrial Engineering				BSE	MSIE	PhD	
Innovation, Product Design, and Entrepreneurship	Undergraduate Certificate						
Interdisciplinary PhD Program						PhD	
International Engineering Studies	Undergraduate Certificate						
Manufacturing Systems Engineering					MSMFSE		
Materials Science and Engineering				BSE	MSMSE	PhD	
Mechanical Engineering				BSE	MSME	PhD	
Medical Product Innovation		Graduate Certificate					
Metallurgical Engineering					MSMETE	PhD	
Mining Engineering	Undergraduate Certificate	Graduate Certificate					
NanoScience and Engineering	Undergraduate Certificate						
Nuclear Engineering	Undergraduate Certificate	Graduate Certificate			MSNE		
Petroleum Engineering					MSPE		
Processing, Properties, and Performance of Eng. Metals		Graduate Certificate					
Safety Engineering		Graduate Certificate					
Supply Chain Management	Undergraduate Certificate						
Sustainability	Undergraduate Certificate						
Sustainable Engineering	Undergraduate Certificate				MSSE		
School of Law							
Civil Litigation		Graduate Certificate					
Disability Legal Studies		Graduate Certificate					
Health Care Compliance		Graduate Certificate					
Health Law		Graduate Certificate					

DEGREE AND CERTIFICATE PROGRAMS OFFERED BY SCHOOL AND DEGREE AND CERTIFICATE TYPE — FALL TERM 2019 (continued)

School/Campus and Program	Undergraduate Certificate	Graduate Certificate	Associate	Baccalaureate	Master's	Doctorate Research/Scholarship	Doctorate Professional Practice
School of Law (continued)							
Human Resource Law		Graduate Certificate					
International and Comparative Law		Graduate Certificate			LLM		
Law					MSL	SJD	JD
Graduate School of Public and International Affairs							
Cybersecurity, Policy, and Law		Graduate Certificate					
Energy and Environment					MPA MID		
Governance and International Public Management					MPA MID		
Human Security					MPIA MID		
International Political Economy					MPIA		
Non-Government Organizations and Civil Society					MID		
Policy Research and Analysis					MPA		
Public and International Affairs					MPA	PhD	
Public and Nonprofit Management					MPA		
Public Policy and Management					MPPM		
Security and Intelligence Studies					MPIA		
Social Policy					MPA MID		
Urban Affairs and Planning					MPA MID		
School of Social Work							
Behavioral Health Case Management	Undergraduate Certificate						
Gerontology		Graduate Certificate					
Integrated Health Care		Graduate Certificate					
Social Work				BASW	MSW	PhD	
School of Computing and Information							
Big Data Analytics		Graduate Certificate					
Computational Biology				BS			
Computational Modeling and Simulation					MS	PhD	
Computer Science				BS	MS	PhD	
Cybersecurity, Policy and Law		Graduate Certificate					
Digital Narrative and Interactive Design				BS			
Information and Network Security		Graduate Certificate					
Information Science		Graduate Certificate		BS	MSIS	PhD	
Intelligent Systems					MS	PhD	
Library and Information Science						PhD	
Telecommunications		Graduate Certificate			MST		
College of Business Administration							
Accounting				BSBA			
Business Analytics	Undergraduate Certificate						
Business Information Systems				BSBA			
Finance				BSBA			
Global Management				BSBA			
Human Resources Management				BSBA			
Innovation and Entrepreneurship	Undergraduate Certificate						
International Business	Undergraduate Certificate						
Leadership and Ethics	Undergraduate Certificate						
Marketing				BSBA			
Sports Management	Undergraduate Certificate						
Supply Chain Management	Undergraduate Certificate			BSBA			

DEGREE AND CERTIFICATE PROGRAMS OFFERED BY SCHOOL AND DEGREE AND CERTIFICATE TYPE — FALL TERM 2019 (continued)

School/Campus and Program	Undergraduate Certificate	Graduate Certificate	Associate	Baccalaureate	Master's	Doctorate Research/Scholarship	Doctorate Professional Practice
School of Dental Medicine							
Anesthesiology		Graduate Certificate					
Dental Hygiene	Undergraduate Certificate		AS				
Dental Medicine							DMD
Dental Public Health		Graduate Certificate					
Endodontics		Graduate Certificate			MDS		
Oral and Maxillofacial Pathology		Graduate Certificate					
Oral Biology					MS	PhD	
Orthodontics and Dentofacial Orthopedics		Graduate Certificate			MDS		
Pediatric Dentistry		Graduate Certificate			MDS		
Periodontics		Graduate Certificate			MDS		
Prosthodontics		Graduate Certificate			MDS		
School of Nursing							
Adult-Gerontology Acute Care Nurse Practitioner		Graduate Certificate					
Clinical Nurse Specialist							DNP
Gerontology for Nurse Practitioners		Graduate Certificate					
Health Care Genetics		Graduate Certificate					
Neonatal Nurse Practitioner		Graduate Certificate					
Nurse Anesthesia							DNP
Nurse Midwife							DNP
Nurse Practitioner					MSN		DNP
Nurse Specialty Role					MSN		DNP
Nursing				BSN		PhD	
Nursing Case Management for Primary Care		Graduate Certificate					
Nursing Education		Graduate Certificate					
Nursing Informatics		Graduate Certificate					
Nursing Research		Graduate Certificate					
Pediatric Acute Care Nurse Practitioner		Graduate Certificate					
Psychiatric Mental Health Nurse Practitioner		Graduate Certificate					
School Nurse		Graduate Certificate					
School of Pharmacy							
Pharmaceutical Sciences				BSPS	MS	PhD	
Pharmacy					MS		PharmD
Pharmacy Administration					MS		
Pharmacy Business Administration		Graduate Certificate			MPBA		
Graduate School of Public Health							
Behavioral and Community Health Sciences					MPH	PhD DRPH	
Biostatistics					MS	PhD	
Community-Based Participatory Research and Practice		Graduate Certificate					
Environmental and Occupational Health					MS MPH	PhD	
Environmental Health Risk Assessment		Graduate Certificate					
Epidemiology					MS MPH	PhD DRPH	
Evaluation of Pub Hlth Promotion and Health Ed Programs		Graduate Certificate					
Genetic Counseling					MS		
Genome Bioinformatics					MS		
Global Health		Graduate Certificate					
Health Equity		Graduate Certificate					

DEGREE AND CERTIFICATE PROGRAMS OFFERED BY SCHOOL AND DEGREE AND CERTIFICATE TYPE — FALL TERM 2019 (continued)

School/Campus and Program	Undergraduate Certificate	Graduate Certificate	Associate	Baccalaureate	Master's	Doctorate Research/Scholarship	Doctorate Professional Practice
Graduate School of Public Health (continued)							
Health Policy and Management					MHA MPH		
Health Services Research and Policy					MS	PhD	
Health Systems Leadership and Management		Graduate Certificate					
Healthcare Systems Engineering		Graduate Certificate					
Human Genetics					MS	PhD	
Infectious Diseases and Microbiology					MS MPH	PhD	
LGBT Health and Wellness		Graduate Certificate					
Multidisciplinary MPH Program					MPH		
Public Health Genetics		Graduate Certificate			MPH		
School of Medicine							
Biomedical Informatics		Graduate Certificate			MS	PhD	
Biomedical Sciences					MS		
Cell Biology and Molecular Physiology					MS	PhD	
Cellular and Molecular Pathology					MS	PhD	
Clinical and Translational Science						PhD	
Clinical Research		Graduate Certificate			MS		
Computational Biology					MS	PhD	
Computational Biomedicine and Biotechnology					MS		
Integrative Systems Biology					MS	PhD	
Medical Education		Graduate Certificate			MS		
Medicine (Professional Program)							MD
Microbiology and Immunology					MS	PhD	
Molecular Biophysics and Structural Biology					MS	PhD	
Molecular Genetics and Developmental Biology					MS	PhD	
Molecular Pharmacology					MS	PhD	
Neurobiology					MS	PhD	
School of Health and Rehabilitation Sciences							
Assistive Technology in Rehabilitation	Undergraduate Certificate						
Athletic Training				BS			
Audiology							AuD
Clinical Rehabilitation and Mental Health Counseling					MS		
Communication Science				BA			
Communication Science and Disorders					MA MS	PhD	
Disability Studies		Graduate Certificate					
Emergency Medicine				BS			
Emergency Medicine in Rehabilitation	Undergraduate Certificate						
Health and Rehabilitation Sciences					MS		
Health Data Analytics		Graduate Certificate					
Health Informatics					MS		
Health Information Cybersecurity		Graduate Certificate					
Health Information Management				BS			
Leadership in Health Informatics		Graduate Certificate					
Nutrition and Dietetics					MS		
Occupational Therapy					MS MOT		CSCD OTD
Pathokinesiology in Rehabilitation	Undergraduate Certificate						
Physical Therapy							DPT
Physician Assistant Studies					MS		

DEGREE AND CERTIFICATE PROGRAMS OFFERED BY SCHOOL AND DEGREE AND CERTIFICATE TYPE — FALL TERM 2019 (continued)

School/Campus and Program	Undergraduate Certificate	Graduate Certificate	Associate	Baccalaureate	Master's	Doctorate Research/Scholarship	Doctorate Professional Practice
School of Health and Rehabilitation Sciences (continued)							
Prosthetics and Orthotics					MS		
Psycho-Social Issues in Rehabilitation	Undergraduate Certificate						
Rehabilitation Science				BS		PhD	
Rehabilitation Technology		Graduate Certificate					
Revenue Cycle Management		Graduate Certificate					
Speech-Language Pathology							CSCD
University Center for International Studies							
African Studies	Undergraduate Certificate	Graduate Certificate					
Asian Studies	Undergraduate Certificate	Graduate Certificate					
Eastern European Studies		Graduate Certificate					
European Union Studies	Undergraduate Certificate	Graduate Certificate					
Global Health	Undergraduate Certificate						
Global Studies	Undergraduate Certificate	Graduate Certificate					
Latin American Social and Public Policy		Graduate Certificate					
Latin American Studies	Undergraduate Certificate	Graduate Certificate					
Russian and East European Study	Undergraduate Certificate						
Russian Studies	Undergraduate Certificate	Graduate Certificate					
Soviet Studies		Graduate Certificate					
Transatlantic Studies	Undergraduate Certificate						
West European Studies	Undergraduate Certificate	Graduate Certificate					
University Center for Social and Urban Research							
Gerontology		Graduate Certificate					
Johnstown - Business and Enterprise							
Accounting				BS			
Business	Undergraduate Certificate						
Economics				BA			
Finance				BS			
Information Systems				BS			
Management				BS			
Marketing				BS			
Johnstown - Education							
Early Childhood Education				BS			
Early Childhood Education with Special Education				BA			
Middle Level Education				BS			
Middle Level Education with Special Education				BA			
Secondary Education				BA BS			
Johnstown - Engineering and Computer Science							
Chemical Engineering				BSE			
Civil Engineering				BSE			
Computer Engineering				BSE			
Computer Science				BS			
Electrical Engineering				BSE			
Mechanical Engineering				BSE			

DEGREE AND CERTIFICATE PROGRAMS OFFERED BY SCHOOL AND DEGREE AND CERTIFICATE TYPE — FALL TERM 2019 (continued)

School/Campus and Program	Undergraduate Certificate	Graduate Certificate	Associate	Baccalaureate	Master's	Doctorate Research/Scholarship	Doctorate Professional Practice
Johnstown - Humanities							
Communication				BA			
English Literature				BA			
Humanities				BA			
Journalism				BA			
Multimedia and Digital Culture				BA			
Theatre Arts				BA			
Writing				BA			
Johnstown - Natural Sciences							
Biochemistry				BS			
Biology				BS			
Chemistry				BS			
Energy and Earth Resources				BS			
Mathematics				BS			
Natural Science				BS			
Psychology				BS			
Johnstown - Nursing and Health Sciences							
Healthcare Management and Supervision				BS			
Nursing				BSN			
Respiratory Care			AS				
Surgical Technology			AS				
Johnstown - Social Sciences							
Environmental Studies				BA			
Geographic Information Systems	Undergraduate Certificate						
Geography				BA			
History				BA			
International Studies	Undergraduate Certificate						
Justice Administration and Criminology				BA			
Political Science				BA			
Social Sciences				BA			
Sociology				BA			
Johnstown - Other Programs							
Self Design				BA BS			
Greensburg - Behavioral Sciences							
American Studies				BA			
Anthropology				BA			
Criminal Justice				BA			
Early Childhood Education				BS			
Healthcare Management				BS			
History				BA			
Latin American Studies	Undergraduate Certificate						
Management				BS			
Management Information Systems				BS			
Management-Accounting				BS			
Manufacturing Management	Undergraduate Certificate						
Political Science				BA			

DEGREE AND CERTIFICATE PROGRAMS OFFERED BY SCHOOL AND DEGREE AND CERTIFICATE TYPE — FALL TERM 2019 (continued)

School/Campus and Program	Undergraduate Certificate	Graduate Certificate	Associate	Baccalaureate	Master's	Doctorate Research/Scholarship	Doctorate Professional Practice
Greensburg - Behavioral Sciences (continued)							
Psychology				BS			
Public Policy				BS			
Secondary Education				BS			
Social Sciences Area				BA			
Spanish Education				BS			
Greensburg - Humanities							
Arts Entrepreneurship	Undergraduate Certificate						
Children's Literature	Undergraduate Certificate						
Communication: Rhetoric and Communication				BA			
Creative and Professional Writing				BA			
Digital Studies	Undergraduate Certificate						
English Literature				BA			
English Writing				BA			
Humanities Area				BA			
Self-Design				BA BS			
Spanish				BA			
Visual and Performing Arts				BA			
Greensburg - Natural Sciences							
Applied Mathematics				BS			
Biochemistry				BS			
Biological Sciences				BS			
Chemistry				BS			
Information Technology				BS			
Natural Sciences Area				BS			
Nursing				BSN			
Titusville							
Nursing			AS				
Physical Therapist Assistant			AS				
Bradford - Behavioral and Social Sciences							
Criminal Justice				BA			
Environmental Studies				BA			
General Studies				BA			
History - Political Science				BA			
International Affairs				BA			
Liberal Studies			AA				
Psychology				BS			
Sociology				BA			
Bradford - Biological and Health Sciences							
Biology				BS			
Exercise Science				BS			
Nursing			AS	BSN			
Radiological Science				BS			
Bradford - Communications and the Arts							
Broadcast Communications				BA			
Communications				BA			
English				BA			
Interdisciplinary Arts				BA			
Writing				BA			

DEGREE AND CERTIFICATE PROGRAMS OFFERED BY SCHOOL AND DEGREE AND CERTIFICATE TYPE — FALL TERM 2019 (continued)

School/Campus and Program	Undergraduate Certificate	Graduate Certificate	Associate	Baccalaureate	Master's	Doctorate Research/Scholarship	Doctorate Professional Practice
Bradford - Management and Education							
Accounting				BS			
Biology Education 7-12				BS			
Business, Computer and Information Technology				BS			
Business Management				BS			
Chemistry Education 7-12				BS			
Computer Information Systems and Technology				BS			
Early Level Education (Pre K- 4)				BS			
Economics				BA			
English Education 7-12				BS			
Health and Physical Education				BS			
Hospitality Management				BS			
Information Systems			AS				
Mathematics Education 7-12				BS			
Social Studies Education 7-12				BS			
Sport and Recreation Management				BS			
Bradford - Physical and Computational Sciences							
Applied Mathematics				BS			
Chemistry				BS			
Energy Science and Technology				BS			
Engineering Science			AS				
Forensic Science				BS			
Petroleum Technology			AS				
Physical Sciences				BS			

Notes: In this table, the schools are listed in the same order as is used in presenting student enrollment information in the Student Information section of the *Fact Book*.

The degree and certificate programs listed are those in which students may enroll as in presently available to students who wish to declare a major in them.

Application to certain programs and the conferring of specific, non-terminal degrees in these programs are contingent upon departmental guidelines. That is, some students in some doctoral programs may wish to conclude their studies with a Master's degree.

The Bachelor of Philosophy degree (BPhil) is offered through the Honors College and is available in all baccalaureate programs. As such, it is enumerated only once in this table. The one exception is the Dietrich School of Arts and Sciences degree program, International and Area Studies, in which the sole baccalaureate awarded is the BPhil.

Offered in addition to the programs listed here are the combined major and numerous dual, joint, and cooperative degree programs.

NUMBER OF DEGREE PROGRAMS OFFERED BY DEGREE CATEGORY AND DEGREE TYPE, PITTSBURGH CAMPUS, REGIONAL CAMPUSES, AND UNIVERSITY TOTAL — FALL TERM 2019

PITTSBURGH CAMPUS			
Certificates			
Undergraduate Certificate			62
Graduate Certificate			89
Certificates Total			151
Degree Programs			
Associate Degree Programs			
Associate of Science	AS		1
Associate Degree Programs Total			1
Baccalaureate Degree Programs			
Bachelor of Arts	BA		47
Bachelor of Arts in Social Work	BASW		1
Bachelor of Philosophy	BPhil		2
Bachelor of Science	BS		38
Bachelor of Science in Business Administration	BSBA		7
Bachelor of Science in Engineering	BSE		10
Bachelor of Science in Nursing	BSN		1
Bachelor of Science in Pharmaceutical Sciences	BSPS		1
Baccalaureate Degree Programs Total			107
Master's Degree Programs			
Master of Arts	MA		30
Master of Arts in Teaching	MAT		1
Master of Business Administration	MBA		2
Master of Dental Science	MDS		5
Master of Education	MEd		3
Master of Fine Arts	MFA		2
Master of Health Administration	MHA		1
Master of International Business	MIB		1
Master of International Development	MID		6
Master of Laws	LLM		1
Master of Occupational Therapy	MOT		1
Master of Pharmacy Business Administration	MPBA		1
Master of Public Administration	MPA		7
Master of Public Health	MPH		7
Master of Public and International Affairs	MPIA		3
Master of Public Policy and Management	MPPM		1
Master of Science	MS		66
Master of Science in Bioengineering	MSBENG		1
Master of Science in Chemical Engineering	MSChE		1
Master of Science in Civil Engineering	MSCE		1
Master of Electrical and Computer Engineering	MSECE		1
Master of Science in Industrial Engineering	MSIE		1
Master of Science in Information Science	MSIS		1
Master of Science in Manufacturing Systems Engineering	MSMFSE		1
Master of Science in Materials Science and Engineering	MSMSE		1
Master of Science in Mechanical Engineering	MSME		1

**NUMBER OF DEGREE PROGRAMS OFFERED BY DEGREE CATEGORY AND DEGREE TYPE,
PITTSBURGH CAMPUS, REGIONAL CAMPUSES, AND UNIVERSITY TOTAL — FALL TERM 2019 (continued)**

PITTSBURGH CAMPUS (continued)			
Master's Degree Programs (continued)			
Master of Science in Metallurgical Engineering	MSMETE	1	
Master of Science in Nuclear Engineering	MSNE	1	
Master of Science in Nursing	MSN	2	
Master of Science in Petroleum Engineering	MSPE	1	
Master of Science in Telecommunications	MST	1	
Master of Social Work	MSW	1	
Master of Studies in Law	MSL	1	
Master of Sustainable Engineering	MSSE	1	
Master's Degree Programs Total		156	
Doctorate - Research/Scholarship Degree Programs			
Doctor of Jurisprudence	SJD	1	
Doctor of Philosophy	PhD	78	
Doctor of Public Health	DrPH	2	
Doctorate - Research/Scholarship Degree Programs Total		81	
Doctorate - Professional Practice Degree Programs			
Doctor of Audiology	AuD	1	
Doctor of Clinical Science	CSCD	2	
Doctor of Dental Medicine	DMD	1	
Doctor of Education	EdD	5	
Doctor of Medicine	MD	1	
Doctor of Nursing Practice	DNP	5	
Doctor of Pharmacy	PharmD	1	
Doctor of Occupational Therapy	OTD	1	
Doctor of Physical Therapy	DPT	1	
Juris Doctor	JD	1	
Doctorate - Professional Practice Degree Programs Total		19	
Pittsburgh Campus Degree Programs Total		364	
PITTSBURGH CAMPUS TOTALS			
Pittsburgh Campus Certificates Total		151	
Pittsburgh Campus Degree Programs Total		364	
Pittsburgh Campus Certificates and Degree Programs Total		515	
REGIONAL CAMPUSES			
JOHNSTOWN CAMPUS			
Certificates			
Undergraduate Certificate		3	
Certificates Total		3	

**NUMBER OF DEGREE PROGRAMS OFFERED BY DEGREE CATEGORY AND DEGREE TYPE,
PITTSBURGH CAMPUS, REGIONAL CAMPUSES, AND UNIVERSITY TOTAL — FALL TERM 2019 (continued)**

JOHNSTOWN CAMPUS (continued)			
Degree Programs			
Associate Degree Programs			
Associate of Science	AS		2
Associate Degree Programs Total			2
Baccalaureate Degree Programs			
Bachelor of Arts	BA		19
Bachelor of Science	BS		18
Bachelor of Science in Engineering	BSE		5
Bachelor of Science in Nursing	BSN		1
Baccalaureate Degree Programs Total			43
Johnstown Campus Degree Programs Total			45
JOHNSTOWN CAMPUS TOTALS			
Johnstown Campus Certificates Total			3
Johnstown Campus Degree Programs Total			45
Johnstown Campus Certificates and Degree Programs Total			48
GREENSBURG CAMPUS			
Certificates			
Undergraduate Certificate			5
Certificates Total			5
Degree Programs			
Baccalaureate Degree Programs			
Bachelor of Arts	BA		14
Bachelor of Science	BS		16
Bachelor of Science in Nursing	BSN		1
Baccalaureate Degree Programs Total			31
Greensburg Campus Degree Programs Total			31
GREENSBURG CAMPUS TOTALS			
Greensburg Campus Certificates Total			5
Greensburg Campus Degree Programs Total			31
Greensburg Campus Certificates and Degree Programs Total			36
TITUSVILLE CAMPUS			
Degree Programs			
Associate Degree Program			
Associate of Science	AS		2
Associate Degree Program Total			2
TITUSVILLE CAMPUS TOTALS			
Titusville Campus Degree Programs Total			2
BRADFORD CAMPUS			
Degree Programs			
Associate Degree Programs			

**NUMBER OF DEGREE PROGRAMS OFFERED BY DEGREE CATEGORY AND DEGREE TYPE,
PITTSBURGH CAMPUS, REGIONAL CAMPUSES, AND UNIVERSITY TOTAL — FALL TERM 2019 (continued)**

Associate of Arts	AA	1
Associate of Science	AS	4
Associate Degree Programs Total		5
Baccalaureate Degree Programs		
Bachelor of Arts	BA	12
Bachelor of Science	BS	22
Bachelor of Science in Nursing	BSN	1
Baccalaureate Degree Programs Total		35
Bradford Campus Degree Programs Total		40
BRADFORD CAMPUS TOTALS		
Bradford Campus Degree Programs Total		40
REGIONAL CAMPUSES TOTALS		
Regional Campuses Certificates Total		8
Regional Campuses Degree Programs Total		118
Regional Campuses Certificates And Degree Programs Total		126
UNIVERSITY TOTALS		
University Certificates Total		159
University Degree Programs Total		482
University Certificates And Degree Programs Total		641

Notes: In this table, the schools are listed in the same order as is used in presenting student enrollment information in the Student Information section of the *Fact Book*.

The degree and certificate programs listed are those in which students may enroll as in presently available to students who wish to declare a major in them.

Application to certain programs and the conferring of specific, non-terminal degrees in these programs are contingent upon departmental guidelines. That is, some students in some doctoral programs may wish to conclude their studies with a Master's degree.

The Bachelor of Philosophy degree (BPhil) is offered through the Honors College and is available in all baccalaureate programs. As such, it is enumerated only once in this table. The one exception is the Dietrich School of Arts and Sciences degree program, International and Area Studies, in which the sole baccalaureate awarded is the BPhil.

**NUMBER OF CERTIFICATE AND DEGREE PROGRAMS OFFERED BY CERTIFICATE/DEGREE CATEGORY AND SCHOOL
PITTSBURGH CAMPUS, REGIONAL CAMPUSES, AND UNIVERSITY TOTAL — FALL TERM 2019**

SCHOOL	Certificate			Degree						Certificate and Degree Total
	Under- graduate	Graduate	Certificate Total	Associate	Baccalaureate	Master's	Doctorate		Degree Total	
							Research/ Scholarship	Professional Practice		
Pittsburgh Campus										
Dietrich School of Arts and Sciences	13	7	20	0	65	44	31	0	140	160
College of General Studies	12	0	12	0	10	0	0	0	10	22
Honors College	0	0	0	0	1	0	0	0	1	1
Katz Graduate School of Business	0	1	1	0	0	14	1	0	15	16
School of Education	0	10	10	0	2	8	6	5	21	31
Swanson School of Engineering	14	9	23	0	10	13	10	0	33	56
School of Law	0	6	6	0	0	2	1	1	4	10
Graduate School of Public and International Affairs	0	1	1	0	0	17	1	0	18	19
School of Social Work	1	2	3	0	1	1	1	0	3	6
School of Computing and Information	0	5	5	0	4	5	5	0	14	19
College of Business Administration	6	0	6	0	7	0	0	0	7	13
School of Dental Medicine	1	8	9	1	0	6	1	1	9	18
School of Nursing	0	11	11	0	1	2	1	5	9	20
School of Pharmacy	0	1	1	0	1	4	1	1	7	8
Graduate School of Public Health	0	9	9	0	0	16	9	0	25	34
School of Medicine	0	3	3	0	0	14	11	1	26	29
School of Health and Rehabilitation Sciences	4	6	10	0	5	10	2	5	22	32
University Center for International Studies	10	10	20	0	0	0	0	0	0	20
University Center for Social and Urban Research	1	0	1	0	0	0	0	0	0	1
Pittsburgh Campus Total	62	89	151	1	107	156	81	19	364	515
Regional Campuses										
Johnstown	3	0	3	2	43	0	0	0	45	48
Greensburg	5	0	5	0	31	0	0	0	31	36
Titusville	0	0	0	2	0	0	0	0	2	2
Bradford	0	0	0	5	35	0	0	0	40	40
Regional Campuses Total	8	0	8	9	109	0	0	0	118	126
UNIVERSITY TOTAL	70	89	159	10	216	156	81	19	482	641

Notes: In this table, the schools are listed in the same order as is used in presenting student enrollment information in the Student Information section of the *Fact Book*.

The degree and certificate programs listed are those in which students may enroll as in presently available to students who wish to declare a major in them.

Application to certain programs and the conferring of specific, non-terminal degrees in these programs are contingent upon departmental guidelines. That is, some students in some doctoral programs may wish to conclude their studies with a Master's degree.

The Bachelor of Philosophy degree (BPhil) is offered through the Honors College and is available in all baccalaureate programs. As such, it is enumerated only once in this table. The one exception is the Dietrich School of Arts and Sciences degree program, International and Area Studies, in which the sole baccalaureate awarded is the BPhil.

DEGREES AND CERTIFICATES AWARDED BY CAMPUS AND CERTIFICATE/DEGREE CATEGORY — FISCAL YEAR 2015-2019

			2015	2016	2017	2018	2019
Pittsburgh Campus	Certificate	Undergraduate Certificate	936	953	972	1,049	1,008
		Graduate Certificate	332	355	384	339	319
		Total	1,268	1,308	1,356	1,388	1,327
	Degree	Associate			12	33	30
		Baccalaureate	4,521	4,453	4,527	4,668	4,713
		Master's	2,295	2,309	2,280	2,138	2,137
		Doctorate - Research/Scholarship	438	461	416	419	391
		Doctorate - Professional Practice	652	626	657	621	606
		Total	7,906	7,849	7,892	7,879	7,877
	Total		9,174	9,157	9,248	9,267	9,204
Johnstown Campus	Certificate	Undergraduate Certificate	10	9	15	14	12
		Total	10	9	15	14	12
	Degree	Associate	23	27	24	21	16
		Baccalaureate	462	470	479	483	483
		Total	485	497	503	504	499
	Total		495	506	518	518	511
Greensburg Campus	Certificate	Undergraduate Certificate	1	6	11	6	11
		Total	1	6	11	6	11
	Degree	Baccalaureate	270	256	263	232	249
		Total	270	256	263	232	249
	Total		271	262	274	238	260
Titusville Campus	Degree	Associate	56	61	58	81	56
		Total	56	61	58	81	56
	Total		56	61	58	81	56
Bradford Campus	Degree	Associate	41	39	46	42	33
		Baccalaureate	247	241	242	256	212
		Total	288	280	288	298	245
Total		288	280	288	298	245	
University Total			10,284	10,266	10,386	10,402	10,276

DEGREES AND CERTIFICATES AWARDED BY CERTIFICATE/DEGREE CATEGORY AND CAMPUS — FISCAL YEAR 2015-2019

		2015	2016	2017	2018	2019
Undergraduate Certificate	Pittsburgh Campus	936	953	972	1,049	1,008
	Johnstown Campus	10	9	15	14	12
	Greensburg Campus	1	6	11	6	11
	Total	947	968	998	1,069	1,031
Associate	Pittsburgh Campus			12	33	30
	Johnstown Campus	23	27	24	21	16
	Titusville Campus	56	61	58	81	56
	Bradford Campus	41	39	46	42	33
	Total	120	127	140	177	135
Baccalaureate	Pittsburgh Campus	4,521	4,453	4,527	4,668	4,713
	Johnstown Campus	462	470	479	483	483
	Greensburg Campus	270	256	263	232	249
	Bradford Campus	247	241	242	256	212
	Total	5,500	5,420	5,511	5,639	5,657
Graduate Certificate	Pittsburgh Campus	332	355	384	339	319
	Total	332	355	384	339	319
Master's	Pittsburgh Campus	2,295	2,309	2,280	2,138	2,137
	Total	2,295	2,309	2,280	2,138	2,137
Doctorate - Research/Scholarship	Pittsburgh Campus	438	461	416	419	391
	Total	438	461	416	419	391
Doctorate - Professional Practice	Pittsburgh Campus	652	626	657	621	606
	Total	652	626	657	621	606
University Total		10,284	10,266	10,386	10,402	10,276

DEGREES AND CERTIFICATES AWARDED BY CERTIFICATE/DEGREE CATEGORY AND SCHOOL/CAMPUS — FISCAL YEAR 2015-2019

		2015	2016	2017	2018	2019
Undergraduate Certificate	Dietrich School of Arts and Sciences ¹	426	410	449	437	387
	College of General Studies	151	179	192	258	228
	Swanson School of Engineering	45	42	68	97	94
	School of Social Work	3	1			
	College of Business Administration	56	67	59	93	118
	School of Dental Medicine ²	40	23	10		
	School of Health and Rehabilitation Sciences	50	39	34	39	43
	University Center for International Studies	165	192	160	125	138
	Johnstown	10	9	15	14	12
	Greensburg	1	6	11	6	11
	Total	947	968	998	1,069	1,031
Associate	School of Dental Medicine ²			12	33	30
	Johnstown	23	27	24	21	16
	Titusville	56	61	58	81	56
	Bradford	41	39	46	42	33
	Total	120	127	140	177	135
Baccalaureate	Dietrich School of Arts and Sciences ¹	2,184	2,033	2,169	2,182	2,238
	College of General Studies	278	291	287	316	314
	School of Education	101	97	95	99	109
	Swanson School of Engineering	555	590	675	732	713
	School of Social Work	50	37	42	38	41
	School of Computing and Information ¹	65	78	89	68	106
	College of Business Administration	650	700	602	658	640
	School of Nursing	258	249	203	214	215

DEGREES AND CERTIFICATES AWARDED BY CERTIFICATE/DEGREE CATEGORY AND SCHOOL/CAMPUS — FISCAL YEAR 2015-2019 (continued)

		2015	2016	2017	2018	2019
Baccalaureate	School of Pharmacy	81	82	92	88	85
	School of Health and Rehabilitation Sciences	299	296	273	273	252
	Johnstown	462	470	479	483	483
	Greensburg	270	256	263	232	249
	Bradford	247	241	242	256	212
	Total	5,500	5,420	5,511	5,639	5,657
Graduate Certificate	Dietrich School of Arts and Sciences	32	23	27	24	25
	Katz Graduate School of Business					4
	School of Education	68	85	114	83	61
	Swanson School of Engineering	21	39	25	13	13
	School of Law	36	21	29	44	50
	School of Social Work	15	22	50	48	38
	School of Computing and Information	1	1		1	
	School of Dental Medicine	16	14	17	20	23
	School of Nursing	2	4	3	1	5
	Graduate School of Public Health	28	45	35	38	34
	School of Medicine	31	16	24	13	15
	School of Health and Rehabilitation Sciences	16	19	11	1	
	University Center for Social and Urban Research	8	7	5	4	5
	University Center for International Studies	58	59	44	49	46
	Total	332	355	384	339	319
Master's	Dietrich School of Arts and Sciences ¹	174	144	121	141	130
	Katz Graduate School of Business	377	381	404	381	319
	School of Education	326	271	289	249	240

DEGREES AND CERTIFICATES AWARDED BY CERTIFICATE/DEGREE CATEGORY AND SCHOOL/CAMPUS — FISCAL YEAR 2015-2019 (continued)

		2015	2016	2017	2018	2019
Master's	Swanson School of Engineering	270	244	250	238	211
	School of Law	15	29	23	27	18
	Graduate School of Public and International Affairs	143	176	165	162	158
	School of Social Work	215	252	243	227	230
	School of Computing and Information ¹	228	236	217	178	262
	School of Dental Medicine	8	3	7	6	10
	School of Nursing	73	61	65	55	55
	School of Pharmacy	19	14	19	14	27
	Graduate School of Public Health	170	196	154	157	181
	School of Medicine	33	33	38	39	85
	School of Health and Rehabilitation Sciences	244	269	285	264	211
	Total	2,295	2,309	2,280	2,138	2,137
Doctorate - Research/Scholarship	Dietrich School of Arts and Sciences ¹	171	189	167	154	150
	Katz Graduate School of Business	10	5	5	12	8
	School of Education	43	42	56	39	34
	Swanson School of Engineering	68	78	63	78	77
	School of Law	1		1	3	
	Graduate School of Public and International Affairs	5	4	2	3	3
	School of Social Work	2	6	3	4	5
	School of Computing and Information ¹	15	15	7	13	10
	School of Dental Medicine	1		1	1	3
	School of Nursing	5	11	4	3	6
	School of Pharmacy	12	6	7	6	12
	Graduate School of Public Health	59	37	38	39	32

DEGREES AND CERTIFICATES AWARDED BY CERTIFICATE/DEGREE CATEGORY AND SCHOOL/CAMPUS — FISCAL YEAR 2015-2019 (continued)

		2015	2016	2017	2018	2019
Doctorate - Research/Scholarship	School of Medicine	36	50	38	42	38
	School of Health and Rehabilitation Sciences	10	18	24	22	13
	Total	438	461	416	419	391
Doctorate - Professional Practice	School of Education			38	20	47
	School of Law	196	176	138	134	120
	School of Dental Medicine	82	87	86	84	84
	School of Nursing	34	47	48	49	24
	School of Pharmacy	108	110	107	115	115
	School of Medicine	150	138	162	144	138
	School of Health and Rehabilitation Sciences	82	68	78	75	78
	Total	652	626	657	621	606
University Total		10,284	10,266	10,386	10,402	10,276

¹The School of Computing and Information (SCI) was established on July 1, 2017. Included under SCI, in this table, are data that had previously been reported under the School of Information Sciences and also under the Dietrich School of Arts and Sciences respective to that school's Department of Computer Science.

²Effective Fall 2016, the School of Dental Medicine established a major in Dental Hygiene leading to the Associate of Science degree.

DEGREES AND CERTIFICATES AWARDED BY SCHOOL/CAMPUS AND CERTIFICATE/DEGREE CATEGORY — FISCAL YEAR 2015-2019

		2015	2016	2017	2018	2019
Dietrich School of Arts and Sciences ¹	Undergraduate Certificate	426	410	449	437	387
	Baccalaureate	2,184	2,033	2,169	2,182	2,238
	Graduate Certificate	32	23	27	24	25
	Master's	174	144	121	141	130
	Doctorate - Research/Scholarship	171	189	167	154	150
	Total	2,987	2,799	2,933	2,938	2,930
College of General Studies	Undergraduate Certificate	151	179	192	258	228
	Baccalaureate	278	291	287	316	314
	Total	429	470	479	574	542
Katz Graduate School of Business	Graduate Certificate					4
	Master's	377	381	404	381	319
	Doctorate - Research/Scholarship	10	5	5	12	8
	Total	387	386	409	393	331
School of Education	Baccalaureate	101	97	95	99	109
	Graduate Certificate	68	85	114	83	61
	Master's	326	271	289	249	240
	Doctorate - Research/Scholarship	43	42	56	39	34
	Doctorate - Professional Practice			38	20	47
	Total	538	495	592	490	491
Swanson School of Engineering	Undergraduate Certificate	45	42	68	97	94
	Baccalaureate	555	590	675	732	713
	Graduate Certificate	21	39	25	13	13
	Master's	270	244	250	238	211
	Doctorate - Research/Scholarship	68	78	63	78	77
	Total	959	993	1,081	1,158	1,108
School of Law	Graduate Certificate	36	21	29	44	50
	Master's	15	29	23	27	18

DEGREES AND CERTIFICATES AWARDED BY SCHOOL/CAMPUS AND CERTIFICATE/DEGREE CATEGORY — FISCAL YEAR 2015-2019 (continued)

		2015	2016	2017	2018	2019
School of Law	Doctorate - Research/Scholarship	1		1	3	
	Doctorate - Professional Practice	196	176	138	134	120
	Total	248	226	191	208	188
Graduate School of Public and International Affairs	Master's	143	176	165	162	158
	Doctorate - Research/Scholarship	5	4	2	3	3
	Total	148	180	167	165	161
School of Social Work	Undergraduate Certificate	3	1			
	Baccalaureate	50	37	42	38	41
	Graduate Certificate	15	22	50	48	38
	Master's	215	252	243	227	230
	Doctorate - Research/Scholarship	2	6	3	4	5
	Total	285	318	338	317	314
School of Computing and Information ¹	Baccalaureate	65	78	89	68	106
	Graduate Certificate	1	1		1	
	Master's	228	236	217	178	262
	Doctorate - Research/Scholarship	15	15	7	13	10
	Total	309	330	313	260	378
College of Business Administration	Undergraduate Certificate	56	67	59	93	118
	Baccalaureate	650	700	602	658	640
	Total	706	767	661	751	758
School of Dental Medicine	Undergraduate Certificate ²	40	23	10		
	Associate ²			12	33	30
	Graduate Certificate	16	14	17	20	23
	Master's	8	3	7	6	10
	Doctorate - Research/Scholarship	1		1	1	3
	Doctorate - Professional Practice	82	87	86	84	84
	Total	147	127	133	144	150

DEGREES AND CERTIFICATES AWARDED BY SCHOOL/CAMPUS AND CERTIFICATE/DEGREE CATEGORY — FISCAL YEAR 2015-2019 (continued)

		2015	2016	2017	2018	2019
School of Nursing	Baccalaureate	258	249	203	214	215
	Graduate Certificate	2	4	3	1	5
	Master's	73	61	65	55	55
	Doctorate - Research/Scholarship	5	11	4	3	6
	Doctorate - Professional Practice	34	47	48	49	24
	Total	372	372	323	322	305
School of Pharmacy	Baccalaureate	81	82	92	88	85
	Master's	19	14	19	14	27
	Doctorate - Research/Scholarship	12	6	7	6	12
	Doctorate - Professional Practice	108	110	107	115	115
	Total	220	212	225	223	239
Graduate School of Public Health	Graduate Certificate	28	45	35	38	34
	Master's	170	196	154	157	181
	Doctorate - Research/Scholarship	59	37	38	39	32
	Total	257	278	227	234	247
School of Medicine	Graduate Certificate	31	16	24	13	15
	Master's	33	33	38	39	85
	Doctorate - Research/Scholarship	36	50	38	42	38
	Doctorate - Professional Practice	150	138	162	144	138
	Total	250	237	262	238	276
School of Health and Rehabilitation Sciences	Undergraduate Certificate	50	39	34	39	43
	Baccalaureate	299	296	273	273	252
	Graduate Certificate	16	19	11	1	
	Master's	244	269	285	264	211
	Doctorate - Research/Scholarship	10	18	24	22	13
	Doctorate - Professional Practice	82	68	78	75	78
	Total	701	709	705	674	597

DEGREES AND CERTIFICATES AWARDED BY SCHOOL/CAMPUS AND CERTIFICATE/DEGREE CATEGORY — FISCAL YEAR 2015-2019 (continued)

		2015	2016	2017	2018	2019
University Center for Social and Urban Research	Graduate Certificate	8	7	5	4	5
	Total	8	7	5	4	5
University Center for International Studies	Undergraduate Certificate	165	192	160	125	138
	Graduate Certificate	58	59	44	49	46
	Total	223	251	204	174	184
Johnstown	Undergraduate Certificate	10	9	15	14	12
	Associate	23	27	24	21	16
	Baccalaureate	462	470	479	483	483
	Total	495	506	518	518	511
Greensburg	Undergraduate Certificate	1	6	11	6	11
	Baccalaureate	270	256	263	232	249
	Total	271	262	274	238	260
Titusville	Associate	56	61	58	81	56
	Total	56	61	58	81	56
Bradford	Associate	41	39	46	42	33
	Baccalaureate	247	241	242	256	212
	Total	288	280	288	298	245
University Total		10,284	10,266	10,386	10,402	10,276

¹The School of Computing and Information (SCI) was established on July 1, 2017. Included under SCI, in this table, are data that had previously been reported under the School of Information Sciences and also under the Dietrich School of Arts and Sciences respective to that school's Department of Computer Science.

²Effective Fall 2016, the School of Dental Medicine established a major in Dental Hygiene leading to the Associate of Science degree.

FACULTY AND STAFF INFORMATION



FULL-TIME AND PART-TIME EMPLOYEES BY SCHOOL AND EMPLOYEE TYPE — FALL TERM 2019

		Faculty			Research Associates and Postdoctoral Associates			Staff			All Employees		
		Full-Time	Part-Time	Total	Full-Time	Part-Time	Total	Full-Time	Part-Time	Total	Full-Time	Part-Time	Total
Pittsburgh Campus	Dietrich School of Arts and Sciences	845	281	1,126	116	3	119	388	15	403	1,349	299	1,648
	College of General Studies		23	23				14		14	14	23	37
	Honors College							15		15	15		15
	Katz Graduate School of Business ¹	91	29	120	2		2	102	4	106	195	33	228
	School of Education ²	128	7	135	3	1	4	117	11	128	248	19	267
	Swanson School of Engineering	183	19	202	65	2	67	118	5	123	366	26	392
	School of Law	47	9	56				45	3	48	92	12	104
	Graduate School of Public and International Affairs	28	4	32	1		1	22	3	25	51	7	58
	School of Social Work	41	65	106	2		2	136	3	139	179	68	247
	School of Computing and Information	61	55	116	3		3	41		41	105	55	160
	School of Dental Medicine	87	107	194	4		4	196	7	203	287	114	401
	School of Nursing	87	5	92	3		3	76	11	87	166	16	182
	School of Pharmacy	74	14	88	15		15	93	7	100	182	21	203
	Graduate School of Public Health	153	10	163	24		24	296	21	317	473	31	504
	School of Medicine	2,423	95	2,518	405	1	406	1,908	112	2,020	4,736	208	4,944
	School of Health and Rehabilitation Sciences	129	11	140	13		13	101	8	109	243	19	262
	Other Areas ³	115	14	129	39	7	46	3,725	91	3,816	3,879	112	3,991
	Total	4,492	748	5,240	695	14	709	7,393	301	7,694	12,580	1,063	13,643
Regional Campuses	Johnstown	142	7	149				175	7	182	317	14	331
	Greensburg	78	18	96				104	5	109	182	23	205
	Titusville	22	8	30				28		28	50	8	58
	Bradford	76	22	98				123	8	131	199	30	229
	Total	318	55	373				430	20	450	748	75	823
University Total		4,810	803	5,613	695	14	709	7,823	321	8,144	13,328	1,138	14,466

¹Includes the College of Business Administration.

²Figures do not include employees in the responsibility center entitled Education - University Service Programs.

³Other Areas include the following responsibility centers: Athletics, Business and Auxiliary Services, Computing Services and Systems Development, Education - University Service Programs, Facilities Management, Human Resources, Learning Research and Development Center, Office of the Chancellor, Office of University Counsel, Public Safety and Emergency Management, Real Estate, School of Medicine Division Administration, Senior Vice Chancellor and Chief Financial Officer, Senior Vice Chancellor and Provost, Senior Vice Chancellor for Business and Operations, Senior Vice Chancellor for Engagement, Senior Vice Chancellor for Health Sciences, Senior Vice Chancellor for Philanthropic and Alumni Engagement, Senior Vice Chancellor for Research, Student Affairs, University Center for International Studies, University Center for Social and Urban Research, University Library System, and UPMC Hillman Cancer Center.

Notes: Figures include regular full-time and regular part-time employees. Not included are individuals employed on a temporary full-time or temporary part-time basis.

FULL-TIME EMPLOYEES BY ETHNICITY AND SEX — FALL TERM 2019

Note: In this table, international employees are reported respective to race, in accordance with U.S. Department of Labor guidelines.
For counts of employees that recognize citizenship, refer to the table, “Full-Time Employees by Citizenship, Ethnicity and Sex”.

Pittsburgh Campus		Black or African American	Am. Indian or Alaskan Native	Asian	Native Hawaiian/ Other Pacific Islander	Hispanic or Latino	White	Two or More Races	Race Unknown	Total
Faculty	Male	70	1	564	4	79	1,768	13	16	2,515
	Female	69	2	340	2	72	1,466	6	20	1,977
	Total	139	3	904	6	151	3,234	19	36	4,492
Research Associates and Postdoctoral Associates	Male	5	3	183	2	27	142	1	17	380
	Female	11	2	115		31	135	6	15	315
	Total	16	5	298	2	58	277	7	32	695
Staff	Male	321	1	186	3	49	2,270	34	44	2,908
	Female	383	6	345	2	91	3,549	48	61	4,485
	Total	704	7	531	5	140	5,819	82	105	7,393
Total Employees	Male	396	5	933	9	155	4,180	48	77	5,803
	Female	463	10	800	4	194	5,150	60	96	6,777
	Total	859	15	1,733	13	349	9,330	108	173	12,580

Johnstown Campus		Black or African American	Am. Indian or Alaskan Native	Asian	Native Hawaiian/ Other Pacific Islander	Hispanic or Latino	White	Two or More Races	Race Unknown	Total
Faculty	Male	1		7		2	62		4	76
	Female			4			57		5	66
	Total	1		11		2	119		9	142
Research Associates and Postdoctoral Associates	Male									
	Female									
	Total									
Staff	Male	3		1			71		7	82
	Female	1			1		85		6	93
	Total	4		1	1		156		13	175
Total Employees	Male	4		8		2	133		11	158
	Female	1		4	1		142		11	159
	Total	5		12	1	2	275		22	317

FULL-TIME EMPLOYEES BY ETHNICITY AND SEX — FALL TERM 2019 (continued)

Note: In this table, international employees are reported respective to race, in accordance with U.S. Department of Labor guidelines.
For counts of employees that recognize citizenship, refer to the table, “Full-Time Employees by Citizenship, Ethnicity and Sex”.

Greensburg Campus		Black or African American	Am. Indian or Alaskan Native	Asian	Native Hawaiian/ Other Pacific Islander	Hispanic or Latino	White	Two or More Races	Race Unknown	Total
Faculty	Male	2		1		1	31		1	36
	Female	1		4		3	34			42
	Total	3		5		4	65		1	78
Research Associates and Postdoctoral Associates	Male									
	Female									
	Total									
Staff	Male	2					37		2	41
	Female			1		2	59		1	63
	Total	2		1		2	96		3	104
Total Employees	Male	4		1		1	68		3	77
	Female	1		5		5	93		1	105
	Total	5		6		6	161		4	182

Titusville Campus		Black or African American	Am. Indian or Alaskan Native	Asian	Native Hawaiian/ Other Pacific Islander	Hispanic or Latino	White	Two or More Races	Race Unknown	Total
Faculty	Male			2			6			8
	Female						14			14
	Total			2			20			22
Research Associates and Postdoctoral Associates	Male									
	Female									
	Total									
Staff	Male						16			16
	Female						12			12
	Total						28			28
Total Employees	Male			2			22			24
	Female						26			26
	Total			2			48			50

FULL-TIME EMPLOYEES BY ETHNICITY AND SEX — FALL TERM 2019 (continued)

Note: In this table, international employees are reported respective to race, in accordance with U.S. Department of Labor guidelines.
For counts of employees that recognize citizenship, refer to the table, “Full-Time Employees by Citizenship, Ethnicity and Sex”.

Bradford Campus		Black or African American	Am. Indian or Alaskan Native	Asian	Native Hawaiian/ Other Pacific Islander	Hispanic or Latino	White	Two or More Races	Race Unknown	Total
Faculty	Male	5		5		1	36	1		48
	Female	1				1	26			28
	Total	6		5		2	62	1		76
Research Associates and Postdoctoral Associates	Male									
	Female									
	Total									
Staff	Male	2					50		3	55
	Female					1	66		1	68
	Total	2				1	116		4	123
Total Employees	Male	7		5		1	86	1	3	103
	Female	1				2	92		1	96
	Total	8		5		3	178	1	4	199

Total University		Black or African American	Am. Indian or Alaskan Native	Asian	Native Hawaiian/ Other Pacific Islander	Hispanic or Latino	White	Two or More Races	Race Unknown	Total
Faculty	Male	78	1	579	4	83	1,903	14	21	2,683
	Female	71	2	348	2	76	1,597	6	25	2,127
	Total	149	3	927	6	159	3,500	20	46	4,810
Research Associates and Postdoctoral Associates	Male	5	3	183	2	27	142	1	17	380
	Female	11	2	115		31	135	6	15	315
	Total	16	5	298	2	58	277	7	32	695
Staff	Male	328	1	187	3	49	2,444	34	56	3,102
	Female	384	6	346	3	94	3,771	48	69	4,721
	Total	712	7	533	6	143	6,215	82	125	7,823
Total Employees	Male	411	5	949	9	159	4,489	49	94	6,165
	Female	466	10	809	5	201	5,503	60	109	7,163
	Total	877	15	1,758	14	360	9,992	109	203	13,328

FULL-TIME EMPLOYEES BY CITIZENSHIP, ETHNICITY, AND SEX — FALL TERM 2019

Note: In this table, international employees are reported separate from domestic employees in accordance with U.S. Department of Education guidelines.

For counts of employees without regard to citizenship, refer to the table, "Full-Time Employees by Ethnicity and Sex".

Pittsburgh Campus			Black or African American	Am. Indian or Alaska Native	Asian	Native Hawaiian/ Other Pacific Islander	Hispanic or Latino	White	Two or More Races	Race Unknown	Total
		International									
Faculty	Male	149	66	1	481	4	70	1,719	12	13	2,515
	Female	92	69	2	292	2	66	1,430	5	19	1,977
	Total	241	135	3	773	6	136	3,149	17	32	4,492
Research Associates and Postdoctoral Associates	Male	265	2		19		6	83		5	380
	Female	185	7		18		9	87	3	6	315
	Total	450	9		37		15	170	3	11	695
Staff	Male	70	320	1	132	3	48	2,259	34	41	2,908
	Female	96	381	5	275	2	85	3,538	47	56	4,485
	Total	166	701	6	407	5	133	5,797	81	97	7,393
Total Employees	Male	484	388	2	632	7	124	4,061	46	59	5,803
	Female	373	457	7	585	4	160	5,055	55	81	6,777
	Total	857	845	9	1,217	11	284	9,116	101	140	12,580

Johnstown Campus			Black or African American	Am. Indian or Alaska Native		Asian	Native Hawaiian/ Other Pacific Islander	Hispanic or Latino		White	Two or More Races	Race Unknown		Total
Faculty	Male	3	1		6			2		62		2		76
	Female				4					57		5		66
	Total	3	1		10			2		119		7		142
Research Associates and Postdoctoral Associates	Male													
	Female													
	Total													
Staff	Male		3		1					71		7		82
	Female		1				1			85		6		93
	Total		4		1		1			156		13		175
Total Employees	Male	3	4		7			2		133		9		158
	Female		1		4		1			142		11		159
	Total	3	5		11		1	2		275		20		317

FULL-TIME EMPLOYEES BY CITIZENSHIP, ETHNICITY, AND SEX — FALL TERM 2019 (continued)

Note: In this table, international employees are reported separate from domestic employees in accordance with U.S. Department of Education guidelines.

For counts of employees without regard to citizenship, refer to the table, "Full-Time Employees by Ethnicity and Sex".

Greensburg Campus			Black or African American	Am. Indian or Alaska Native	Asian	Native Hawaiian/ Other Pacific Islander	Hispanic or Latino	White	Two or More Races	Race Unknown	Total
Faculty	Male	International	2		1		1	31		1	36
	Female		1		4		3	34			42
	Total		3		5		4	65		1	78
Research Associates and Postdoctoral Associates	Male										
	Female										
	Total										
Staff	Male		2					37		2	41
	Female				1		2	59		1	63
	Total		2		1		2	96		3	104
Total Employees	Male		4		1		1	68		3	77
	Female		1		5		5	93		1	105
	Total		5		6		6	161		4	182

Titusville Campus			Black or African American	Am. Indian or Alaska Native	Asian	Native Hawaiian/ Other Pacific Islander	Hispanic or Latino	White	Two or More Races	Race Unknown	Total
Faculty	Male	International			2			6			8
	Female							14			14
	Total				2			20			22
Research Associates and Postdoctoral Associates	Male										
	Female										
	Total										
Staff	Male							16			16
	Female							12			12
	Total							28			28
Total Employees	Male				2			22			24
	Female							26			26
	Total				2			48			50

FULL-TIME EMPLOYEES BY CITIZENSHIP, ETHNICITY, AND SEX — FALL TERM 2019 (continued)

Note: In this table, international employees are reported separate from domestic employees in accordance with U.S. Department of Education guidelines.

For counts of employees without regard to citizenship, refer to the table, "Full-Time Employees by Ethnicity and Sex".

Bradford Campus			Black or African American	Am. Indian or Alaska Native	Asian	Native Hawaiian/ Other Pacific Islander	Hispanic or Latino	White	Two or More Races	Race Unknown	Total
Faculty	Male	2	5		3		1	36	1		48
	Female	1	1				1	25			28
	Total	3	6		3		2	61	1		76
Research Associates and Postdoctoral Associates	Male										
	Female										
	Total										
Staff	Male		2					50		3	55
	Female						1	66		1	68
	Total		2				1	116		4	123
Total Employees	Male	2	7		3		1	86	1	3	103
	Female	1	1				2	91		1	96
	Total	3	8		3		3	177	1	4	199

Total University			Black or African American	Am. Indian or Alaska Native	Asian	Native Hawaiian/ Other Pacific Islander	Hispanic or Latino	White	Two or More Races	Race Unknown	Total
Faculty	Male	154	74	1	493	4	74	1,854	13	16	2,683
	Female	93	71	2	300	2	70	1,560	5	24	2,127
	Total	247	145	3	793	6	144	3,414	18	40	4,810
Research Associates and Postdoctoral Associates	Male	265	2		19		6	83		5	380
	Female	185	7		18		9	87	3	6	315
	Total	450	9		37		15	170	3	11	695
Staff	Male	70	327	1	133	3	48	2,433	34	53	3,102
	Female	96	382	5	276	3	88	3,760	47	64	4,721
	Total	166	709	6	409	6	136	6,193	81	117	7,823
Total Employees	Male	489	403	2	645	7	128	4,370	47	74	6,165
	Female	374	460	7	594	5	167	5,407	55	94	7,163
	Total	863	863	9	1,239	12	295	9,777	102	168	13,328

SELECTED CHARACTERISTICS OF FULL-TIME EMPLOYEES — TOTAL UNIVERSITY — FALL TERM 2019

Number of Full-Time Employees by Employee Type

Faculty	4,810	36.1%
Research/Post Doctoral Associates	695	5.2%
Staff	<u>7,823</u>	58.7%
Total	<u>13,328</u>	100.0%

Faculty by Academic Rank

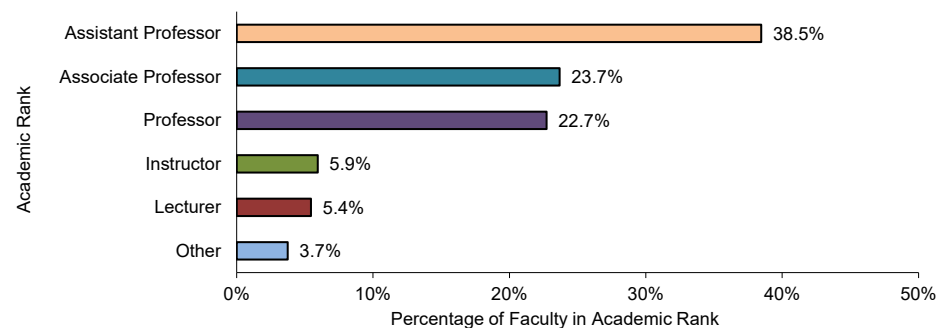

Staff by Occupational Activity Category

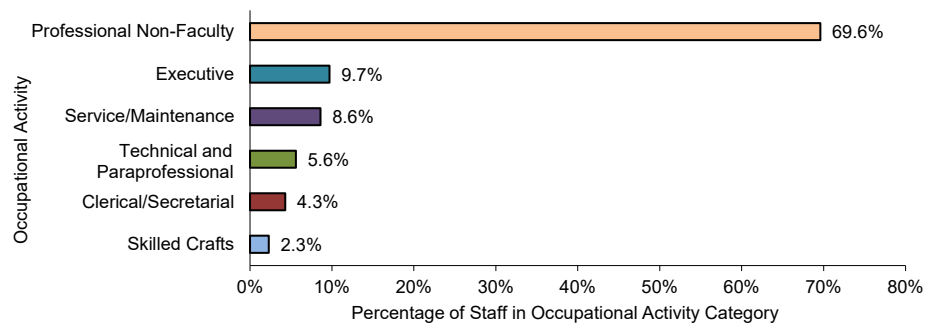

Notes: The charts shown on this page provide levels of detail that are, for faculty, percentages by rank, and for staff, percentages by occupational activity category.

Figures include regular full-time employees. Individuals employed on a temporary basis are not included.

FULL-TIME FACULTY BY SCHOOL AND ACADEMIC RANK — FALL TERM 2019

		Professor	Associate Professor	Assistant Professor	Instructor	Lecturer	Other	Total
Pittsburgh Campus	Dietrich School of Arts and Sciences	203	158	170	79	233	2	845
	Katz Graduate School of Business ¹	32	21	38				91
	School of Education ²	15	37	31	2		43	128
	Swanson School of Engineering	64	47	66		5	1	183
	School of Law	27	6	8			6	47
	Graduate School of Public and International Affairs	7	13	6		2		28
	School of Social Work	7	8	18		8		41
	School of Computing and Information	20	13	15		13		61
	School of Dental Medicine	13	19	46	9			87
	School of Nursing	19	13	55				87
	School of Pharmacy	20	23	27	2		2	74
	Graduate School of Public Health	42	42	67	1		1	153
	School of Medicine	567	585	1,142	102		27	2,423
	School of Health and Rehabilitation Sciences	21	35	54	19			129
	Other Areas ³	4	3	3	8		97	115
	Total	1,061	1,023	1,746	222	261	179	4,492
Regional Campuses	Johnstown	16	54	44	28			142
	Greensburg	7	31	18	21		1	78
	Titusville	1	4	11	6			22
	Bradford	8	27	31	9	1		76
	Total	32	116	104	64	1	1	318
University Total		1,093	1,139	1,850	286	262	180	4,810

¹Includes the College of Business Administration.

²Figures do not include faculty in the responsibility center entitled Education-University Service Programs.

³Includes the following responsibility centers: Education - University Service Programs, Office of the Chancellor, School of Medicine Division Administration, Senior Vice Chancellor and Provost, Senior Vice Chancellor for Health Sciences, University Center for International Studies, and University Library System.

Note: Academic Rank of Other includes faculty with a primary job classification that does not correspond to a particular academic rank, such as Librarian or Teacher.

AVERAGE SALARY OF FULL-TIME INSTRUCTIONAL FACULTY BY ACADEMIC RANK, PITTSBURGH CAMPUS — FALL TERM 2015-2019

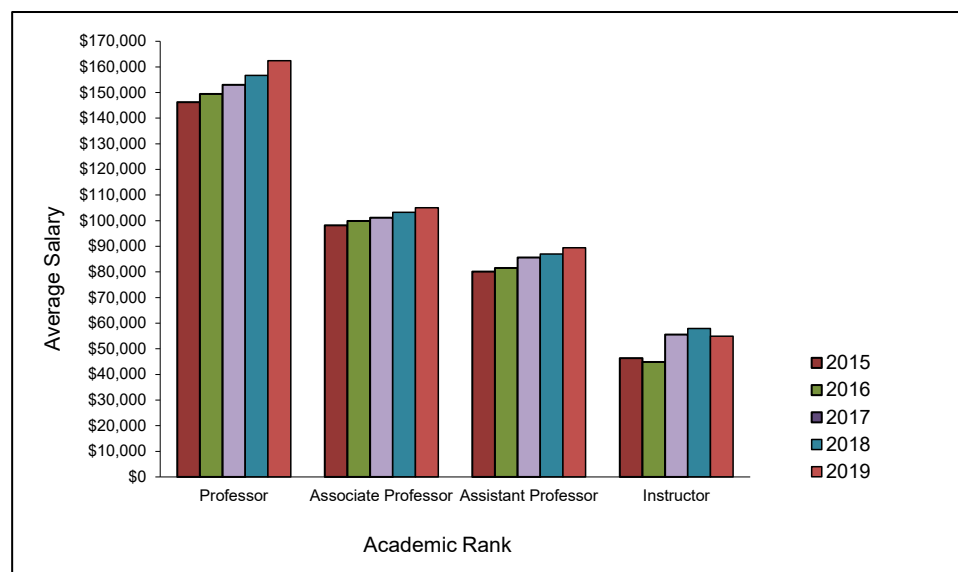

Fall Term	Professor	Associate Professor	Assistant Professor	Instructor
2015	146,278	98,195	80,157	46,341
2016	149,444	99,920	81,505	44,878
2017	153,001	101,149	85,625	55,553
2018	156,654	103,244	86,974	57,889
2019	162,471	105,054	89,448	54,890

Note: The University of Pittsburgh annually reports specifically-defined faculty salaries data to the American Association of University Professors (AAUP) via the AAUP's annual Faculty Compensation Survey. To be included in this survey, the AAUP considers each individual faculty member's instructional effort. Since the 2015-16 survey, hence reflected in the data shown for each of these fall terms, the AAUP has broadly defined instructional effort in such manner that if a faculty member has any level of instructional effort, they are included in the survey. With regard to categorizing faculty by rank, note that beginning with the 2017-18 survey, hence reflected in the Fall Term 2017, 2018 and 2019 data, visiting faculty in the ranks of Professor, Associate Professor, and Assistant Professor are reported as Instructor.

FULL-TIME FACULTY BY SCHOOL AND HIGHEST EARNED DEGREE — FALL TERM 2019

		Doctoral									Total
		Bachelor's	Master's	PhD/ScD/ EdD	DMD/DDS	MD	JD	DO	DVM	Other Professional Doctorate	
Pittsburgh Campus	Dietrich School of Arts and Sciences	12	127	700		2	3			1	845
	Katz Graduate School of Business ¹	1	9	80			1				91
	School of Education ²	5	40	82			1				128
	Swanson School of Engineering		2	180		1					183
	School of Law		5	1			41				47
	Graduate School of Public and International Affairs		1	27							28
	School of Social Work		15	25						1	41
	School of Computing and Information		5	56							61
	School of Dental Medicine	5	3	22	53	4					87
	School of Nursing	1	4	70		1	1			10	87
	School of Pharmacy	1	1	40		1				31	74
	Graduate School of Public Health		2	128		18	3			2	153
	School of Medicine	4	9	809	1	1,549		40	4	7	2,423
	School of Health and Rehabilitation Sciences	5	25	88			1			10	129
Regional Campuses	Other Areas ³	6	87	13		1			8		115
	Total	40	335	2,321	54	1,577	51	40	12	62	4,492
	Bradford	1	21	53						1	76
	Greensburg	3	19	54						2	78
	Johnstown	3	40	99							142
University Total	Titusville	1	9	12							22
	Total	8	89	218						3	318
University Total		48	424	2,539	54	1,577	51	40	12	65	4,810

¹Includes the College of Business Administration.

²Figures do not include faculty in the responsibility center entitled Education-University Service Programs.

³Includes the following responsibility centers: Education - University Service Programs, Office of the Chancellor, School of Medicine Division Administration, Senior Vice Chancellor and Provost, Senior Vice Chancellor for Health Sciences, University Center for International Studies, and University Library System.

³Note: In some disciplines, the master's degree is considered to be the terminal degree.

FULL-TIME FACULTY BY SCHOOL AND TENURE STATUS — FALL TERM 2019

		Tenured		Tenure Stream		Non-Tenured and Non-Tenure Stream		Total	
		Total	% of Total	Total	% of Total	Total	% of Total	Total	% of Total
Pittsburgh Campus	Dietrich School of Arts and Sciences	345	40.8%	121	14.3%	379	44.9%	845	100.0%
	Katz Graduate School of Business ¹	41	45.1%	18	19.8%	32	35.2%	91	100.0%
	School of Education ²	38	29.7%	10	7.8%	80	62.5%	128	100.0%
	Swanson School of Engineering	94	51.4%	31	16.9%	58	31.7%	183	100.0%
	School of Law	20	42.6%	5	10.6%	22	46.8%	47	100.0%
	Graduate School of Public and International Affairs	18	64.3%	4	14.3%	6	21.4%	28	100.0%
	School of Social Work	14	34.1%	8	19.5%	19	46.3%	41	100.0%
	School of Computing and Information	30	49.2%	6	9.8%	25	41.0%	61	100.0%
	School of Dental Medicine	9	10.3%	3	3.4%	75	86.2%	87	100.0%
	School of Nursing	19	21.8%	16	18.4%	52	59.8%	87	100.0%
	School of Pharmacy	23	31.1%	4	5.4%	47	63.5%	74	100.0%
	Graduate School of Public Health	51	33.3%	17	11.1%	85	55.6%	153	100.0%
	School of Medicine	439	18.1%	199	8.2%	1,785	73.7%	2,423	100.0%
	School of Health and Rehabilitation Sciences	20	15.5%	12	9.3%	97	75.2%	129	100.0%
	Other Areas ³	3	2.6%			112	97.4%	115	100.0%
Total		1,164	25.9%	454	10.1%	2,874	64.0%	4,492	100.0%
Regional Campuses	Johnstown	67	47.2%	17	12.0%	58	40.8%	142	100.0%
	Greensburg	32	41.0%	5	6.4%	41	52.6%	78	100.0%
	Titusville	5	22.7%			17	77.3%	22	100.0%
	Bradford	32	42.1%	13	17.1%	31	40.8%	76	100.0%
Total		136	42.8%	35	11.0%	147	46.2%	318	100.0%
University Total		1,300	27.0%	489	10.2%	3,021	62.8%	4,810	100.0%

¹Includes the College of Business Administration.

²Figures do not include faculty in the responsibility center entitled Education-University Service Programs.

³Includes the following responsibility centers: Education - University Service Programs, Office of the Chancellor, School of Medicine Division Administration, Senior Vice Chancellor and Provost, Senior Vice Chancellor for Health Sciences, University Center for International Studies, and University Library System.

Note: Due to rounding, percentages shown may not add to 100%.

RESEARCH ASSOCIATES, POSTDOCTORAL ASSOCIATES, AND POSTDOCTORAL SCHOLARS — FALL TERM 2019

	Research Associates			Postdoctoral Associates			Postdoctoral Scholars			Total		
	Full-Time	Part-Time	Total	Full-Time	Part-Time	Total	Full-Time	Part-Time	Total	Full-Time	Part-Time	Total
Student Affairs				2		2				2		2
Dietrich School of Arts and Sciences	18	2	20	98	1	99	7		7	123	3	126
Senior Vice Chancellor and Provost				2		2				2		2
Katz Graduate School of Business				2		2				2		2
School of Education	2	1	3	1		1				3	1	4
Swanson School of Engineering	4	2	6	61		61				65	2	67
Graduate School of Public and International Affairs				1		1				1		1
School of Social Work				2		2				2		2
School of Dental Medicine	1		1	3		3				4		4
School of Nursing	1		1	2		2	3		3	6		6
School of Pharmacy	1		1	14		14				15		15
Graduate School of Public Health				24		24	8		8	32		32
School of Health and Rehabilitation Sciences				13		13				13		13
University Center for International Studies	1		1	2		2				3		3
Learning Research and Development Center	23	7	30	7		7				30	7	37
School of Medicine	2		2	403	1	404	153	1	154	558	2	560
University Center for Social and Urban Research	2		2							2		2
School of Computing and Information	1		1	2		2				3		3
University Total	56	12	68	639	2	641	171	1	172	866	15	881

Note: Research Associates and Postdoctoral Associates are University of Pittsburgh employees, while individuals classified as Postdoctoral Scholars, even as they are similarly involved in postdoctoral activities, are not.



FINANCIAL INFORMATION

CONSOLIDATED STATEMENTS OF ACTIVITIES — FISCAL YEAR 2018 TO 2020

	2018 Actual	2019 Actual	2020 Budget
OPERATING REVENUES			
Tuition and Fees (net of tuition discounts of \$192.7 million, \$206.0 million, and \$239.2 million, respectively)	\$628,481	\$639,561	\$637,186
Commonwealth Appropriation	169,680	174,675	178,027
Commonwealth Construction Grants	21,582	8,781	27,130
Research Grants and Contracts	808,082	859,690	874,447
Contributions for Operations	77,638	51,047	52,837
Endowment Distributions and Investment Income	143,535	157,031	172,647
Sales and Services, Rental Revenue, and Other	427,009	462,185	443,286
TOTAL OPERATING REVENUES	<u>\$2,276,007</u>	<u>\$2,352,970</u>	<u>\$2,385,560</u>
OPERATING EXPENSES			
See inset box below for these figures expressed as functional expenses.			
Salaries and Wages	\$1,005,074	\$1,055,046	\$1,083,084
Fringe Benefits	286,230	300,091	305,950
Total Compensation	1,291,304	1,355,137	1,389,034
Supplies	112,032	122,669	123,203
Business and Professional	350,407	374,303	367,622
Facilities	95,105	103,357	104,298
Depreciation	177,210	184,835	193,360
Interest	30,171	30,137	38,070
Rent	50,083	52,507	56,283
Other	46,912	42,301	42,986
TOTAL OPERATING EXPENSES	<u>\$2,153,224</u>	<u>\$2,265,246</u>	<u>\$2,314,856</u>
CHANGE IN NET ASSETS FROM OPERATING ACTIVITIES	\$122,783	\$87,724	\$70,704
OTHER ACTIVITIES¹			
Investment Gains (Losses), net of Endowment Distributions for Operations	\$206,836	\$71,575	n/a
Contributions for Endowment	24,297	31,025	n/a
Change in Fair Value of Interest Rate Swaps	20,526	(20,765)	n/a
Deferred Tax Benefit	-	11,355	n/a
Other Components of Net Periodic Benefit Cost	(22,437)	(22,241)	n/a
Nonperiodic Changes in Benefit Plans	29,719	(46,707)	n/a
TOTAL OTHER ACTIVITIES	<u>\$258,941</u>	<u>\$24,242</u>	<u>n/a</u>
CHANGE IN NET ASSETS	\$381,724	\$111,966	\$70,704
NET ASSETS, BEGINNING OF YEAR	\$4,675,070	\$5,056,794	\$5,168,760
NET ASSETS, END OF YEAR	<u>\$5,056,794</u>	<u>\$5,168,760</u>	<u>\$5,239,464</u>

(continued on next page)

CONSOLIDATED STATEMENTS OF ACTIVITIES — FUNCTIONAL EXPENSES— FISCAL YEAR 2018 TO 2019

FUNCTIONAL EXPENSES	2018 Actual	2019 Actual
Based on Expenses shown above.		
Academics	\$864,441	\$884,244
Research and Related	810,699	859,248
Student Services	172,332	186,510
Auxiliary enterprises	143,711	152,660
Support Services	162,041	182,584
TOTAL FUNCTIONAL EXPENSES	\$2,153,224	\$2,265,246

Note: Actual and budgeted figures are for the total University and are reported in thousands. Certain 2018 operating expenses include reclassifications to conform with the 2019 and 2020 presentation.

¹These nonoperating activities are not included in the budget due to the inherent difficulty of projecting investment decisions, market fluctuations and changes in actuarial assumptions.

Source: Office of Budget and Financial Reporting, November 2019.

DISTRIBUTION OF THE BUDGET — FISCAL YEAR 2020

Revenues

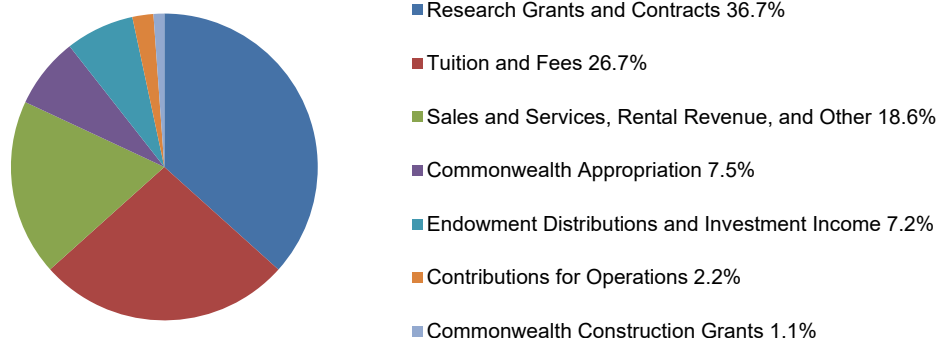

Expenses

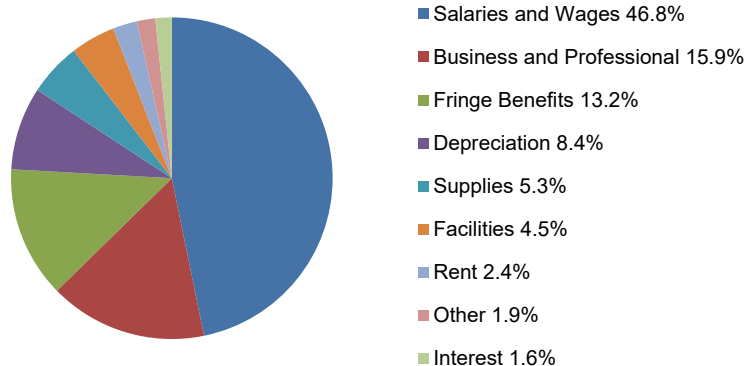

Note: The revenue percentages are based upon budgeted Total Revenues of \$2.39 billion. The expense percentages are based upon budgeted Total Expenses of \$2.31 billion. The dollar amounts upon which these percentages are derived are displayed in the table, "Consolidated Statements of Activities - Fiscal Year 2018 to 2020".

Source: Office of Budget and Financial Reporting, November 2019.

UNDERGRADUATE FULL-TIME TWO-TERM TUITION RATES BY PENNSYLVANIA AND OUT-OF-STATE RESIDENCY PITTSBURGH CAMPUS SCHOOLS AND REGIONAL CAMPUSES, ACADEMIC YEAR 2015-16 TO 2019-20

For specific programs, rates may vary from those displayed in this table. A comprehensive tuition rate schedule is available at the following website:

<http://ir.pitt.edu/tuition-rates-fees>.

School / Campus	2015-16	2016-17	2017-18	2018-19	2019-20
Dietrich School of Arts and Sciences, College of General Studies, School of Education, and School of Social Work					
Pennsylvania residents	\$17,292	\$17,688	\$18,130	\$18,130	\$18,628
Out-of-State residents	\$28,058	\$28,828	\$29,692	\$31,102	\$32,656
College of Business Administration					
Pennsylvania residents	\$19,314	\$19,758	\$20,250	\$20,250	\$20,806
Out-of-State residents	\$31,610	\$32,478	\$33,452	\$35,040	\$36,792
Swanson School of Engineering					
Pennsylvania residents	\$18,446	\$18,870	\$19,340	\$19,726	\$20,662
Out-of-State residents	\$30,660	\$31,502	\$32,446	\$34,636	\$37,060
School of Computing and Information					
Pennsylvania residents	\$18,626	\$19,054	\$19,530	\$19,530	\$20,456
Out-of-State residents	\$30,312	\$31,144	\$32,078	\$33,600	\$35,952
School of Dental Medicine					
Pennsylvania residents	\$16,800	\$17,186	\$17,614	\$17,614	\$18,098
Out-of-State residents	\$27,924	\$28,690	\$29,550	\$30,952	\$32,498
School of Nursing and School of Health and Rehabilitation Sciences					
Pennsylvania residents	\$21,770	\$22,270	\$22,826	\$22,826	\$23,452
Out-of-State residents	\$35,662	\$36,642	\$37,740	\$39,532	\$41,508
Johnstown, Greensburg, and Bradford					
Pennsylvania residents	\$12,452	\$12,688	\$12,940	\$12,940	\$13,198
Out-of-State residents	\$23,268	\$23,710	\$24,184	\$24,184	\$24,666
Titusville					
Pennsylvania residents	\$10,754	\$10,958	\$10,958	\$10,958	\$11,176
Out-of-State residents	\$20,316	\$20,702	\$20,702	\$20,702	\$21,116

UNDERGRADUATE PART-TIME PER CREDIT TUITION RATES BY PENNSYLVANIA AND OUT-OF-STATE RESIDENCY PITTSBURGH CAMPUS SCHOOLS AND REGIONAL CAMPUSES, ACADEMIC YEAR 2015-16 TO 2019-20

For specific programs, rates may vary from those displayed in this table. A comprehensive tuition rate schedule is available at the following website:
<http://ir.pitt.edu/tuition-rates-fees>.

	2015-16	2016-17	2017-18	2018-19	2019-20
School / Campus					
Dietrich School of Arts and Sciences, College of General Studies, School of Education and School of Social Work					
Pennsylvania residents	\$720	\$737	\$755	\$755	\$776
Out-of-State residents	\$1,169	\$1,201	\$1,237	\$1,295	\$1,360
College of Business Administration					
Pennsylvania residents	\$804	\$823	\$843	\$843	\$866
Out-of-State residents	\$1,317	\$1,353	\$1,393	\$1,460	\$1,533
Swanson School of Engineering					
Pennsylvania residents	\$768	\$786	\$805	\$821	\$860
Out-of-State residents	\$1,277	\$1,312	\$1,351	\$1,443	\$1,544
School of Computing and Information					
Pennsylvania residents	\$776	\$793	\$813	\$813	\$852
Out-of-State residents	\$1,263	\$1,297	\$1,336	\$1,400	\$1,498
School of Dental Medicine					
Pennsylvania residents	\$700	\$716	\$733	\$733	\$754
Out-of-State residents	\$1,163	\$1,195	\$1,231	\$1,289	\$1,354
School of Nursing and School of Health and Rehabilitation Sciences					
Pennsylvania residents	\$907	\$927	\$951	\$951	\$977
Out-of-State residents	\$1,485	\$1,526	\$1,572	\$1,647	\$1,729
Johnstown, Greensburg, and Bradford					
Pennsylvania residents	\$518	\$528	\$539	\$539	\$549
Out-of-State residents	\$969	\$987	\$1,007	\$1,007	\$1,027
Titusville					
Pennsylvania residents	\$448	\$456	\$456	\$456	\$465
Out-of-State residents	\$846	\$862	\$862	\$862	\$879

GRADUATE AND DOCTORATE-PROFESSIONAL PRACTICE FULL-TIME TWO-TERM TUITION RATES BY PENNSYLVANIA AND OUT-OF-STATE RESIDENCY PITTSBURGH CAMPUS SCHOOLS, ACADEMIC YEAR 2015-16 TO 2019-20

For specific programs, rates may vary from those displayed in this table. A comprehensive tuition rate schedule is available at the following website:
<http://ir.pitt.edu/tuition-rates-fees>.

School	2015-16	2016-17	2017-18	2018-19	2019-20
Dietrich School of Arts and Sciences, School of Education, and Graduate School of Public and International Affairs					
Pennsylvania residents	\$21,260	\$21,748	\$22,290	\$22,846	\$23,530
Out-of-State residents	\$34,944	\$35,904	\$36,980	\$38,736	\$39,898
School of Social Work					
Pennsylvania residents	\$21,260	\$21,748	\$22,290	\$22,846	\$23,530
Out-of-State residents	\$28,860	\$29,652	\$30,540	\$31,990	\$32,948
Katz Graduate School of Business					
Pennsylvania residents	\$28,264	\$28,914	\$29,636	\$30,376	\$31,280
Out-of-State residents	\$38,438	\$39,494	\$40,678	\$42,608	\$43,880
Swanson School of Engineering					
Pennsylvania residents	\$24,402	\$24,962	\$25,586	\$26,224	\$27,010
Out-of-State residents	\$40,120	\$41,222	\$42,458	\$44,474	\$45,808
School of Law (not LLM)					
Pennsylvania residents	\$31,586	\$32,312	\$33,118	\$33,944	\$34,962
Out-of-State residents	\$39,410	\$40,492	\$41,706	\$43,686	\$44,996
School of Law (LLM)					
Pennsylvania residents	\$36,500	\$37,500	\$38,500	\$39,000	\$39,000
Out-of-State residents	\$36,500	\$37,500	\$38,500	\$39,000	\$39,000
School of Computing and Information					
Pennsylvania residents	\$22,354	\$22,868	\$23,438	\$24,022	\$24,742
Out-of-State residents	\$36,744	\$37,754	\$38,886	\$40,732	\$41,952
School of Dental Medicine					
Pennsylvania residents	\$47,514	\$48,606	\$49,820	\$51,064	\$52,594
Out-of-State residents	\$56,482	\$58,034	\$59,774	\$62,612	\$64,490
School of Dental Medicine (DMD)					
Pennsylvania residents	\$44,214	\$45,230	\$46,360	\$47,518	\$50,368
Out-of-State residents	\$51,400	\$52,812	\$54,396	\$56,978	\$60,396
School of Nursing					
Pennsylvania residents	\$24,928	\$25,500	\$26,136	\$26,788	\$27,590
Out-of-State residents	\$28,860	\$29,652	\$30,540	\$31,990	\$32,948

GRADUATE AND DOCTORATE-PROFESSIONAL PRACTICE FULL-TIME TWO-TERM TUITION RATES BY PENNSYLVANIA AND OUT-OF-STATE RESIDENCY PITTSBURGH CAMPUS SCHOOLS, ACADEMIC YEAR 2015-16 TO 2019-20 (continued)

For specific programs, rates may vary from those displayed in this table. A comprehensive tuition rate schedule is available at the following website:
<http://ir.pitt.edu/tuition-rates-fees>.

	2015-16	2016-17	2017-18	2018-19	2019-20
School of Pharmacy (not PharmD)					
Pennsylvania residents	\$24,928	\$25,500	\$26,136	\$26,788	\$27,590
Out-of-State residents	\$25,776	\$26,484	\$27,278	\$28,572	\$29,428
School of Pharmacy (PharmD)					
Pennsylvania residents	\$29,604	\$30,284	\$31,040	\$31,816	\$32,770
Out-of-State residents	\$33,002	\$33,908	\$34,924	\$36,582	\$37,678
Graduate School of Public Health					
Pennsylvania residents	\$24,928	\$25,500	\$26,136	\$26,788	\$27,590
Out-of-State residents	\$41,004	\$42,130	\$43,392	\$45,452	\$46,814
School of Health and Rehabilitation Sciences					
Pennsylvania residents	\$24,928	\$25,500	\$26,136	\$26,788	\$27,590
Out-of-State residents ¹	\$41,004	\$42,130	\$43,392	\$45,452	\$46,814
School of Health and Rehabilitation Sciences					
Pennsylvania residents	\$24,928	\$25,500	\$26,136	\$26,788	\$27,590
Out-of-State residents ²	\$28,860	\$29,652	\$30,540	\$31,990	\$32,948
School of Health and Rehabilitation Sciences (DPT)³					
Pennsylvania residents	\$38,892	\$39,786	\$40,779	\$41,796	\$43,047
Out-of-State residents	\$44,373	\$45,591	\$46,956	\$49,185	\$50,658
School of Medicine (not MD)					
Pennsylvania residents	\$24,026	\$25,226	\$25,932	\$26,904	\$27,710
Out-of-State residents	\$38,130	\$40,036	\$41,156	\$43,110	\$44,402
School of Medicine (MD)					
Pennsylvania residents	\$50,010	\$52,510	\$53,980	\$56,004	\$57,684
Out-of-State residents	\$51,464	\$54,036	\$55,548	\$58,186	\$59,930

¹All School of Health and Rehabilitation Science programs except those referenced in footnote 2.

²Rates applicable to specific School of Health and Rehabilitation Science programs. See website for specific programs: <http://ir.pitt.edu/graduate-tuition/>.

³Rates shown for this program are for three (not two) terms.

GRADUATE PART-TIME PER CREDIT TUITION RATES BY PENNSYLVANIA AND OUT-OF-STATE RESIDENCY PITTSBURGH CAMPUS SCHOOLS, ACADEMIC YEAR 2015-16 TO 2019-20

For specific programs, rates may vary from those displayed in this table. A comprehensive tuition rate schedule is available at the following website:

<http://ir.pitt.edu/tuition-rates-fees>.

Doctorate - Professional Practice figures are not shown as various rates apply, such as fractional full-time rates and per credit rates for courses that are outside the curriculum.

School	2015-16	2016-17	2017-18	2018-19	2019-20
Dietrich School of Arts and Sciences, School of Education, and Graduate School of Public and International Affairs					
Pennsylvania residents	\$858	\$877	\$898	\$920	\$947
Out-of-State residents	\$1,429	\$1,468	\$1,512	\$1,583	\$1,630
School of Social Work					
Pennsylvania residents	\$858	\$877	\$898	\$920	\$947
Out-of-State residents	\$1,179	\$1,211	\$1,247	\$1,306	\$1,345
Katz Graduate School of Business					
Pennsylvania residents	\$1,218	\$1,246	\$1,277	\$1,308	\$1,347
Out-of-State residents	\$1,827	\$1,877	\$1,933	\$2,024	\$2,084
Swanson School of Engineering					
Pennsylvania residents	\$1,158	\$1,184	\$1,213	\$1,243	\$1,280
Out-of-State residents	\$1,898	\$1,950	\$2,008	\$2,103	\$2,166
School of Law					
Pennsylvania residents	\$1,192	\$1,219	\$1,249	\$1,280	\$1,318
Out-of-State residents	\$1,728	\$1,775	\$1,828	\$1,914	\$1,971
School of Computing and Information					
Pennsylvania residents	\$911	\$931	\$954	\$977	\$1,006
Out-of-State residents	\$1,512	\$1,553	\$1,599	\$1,674	\$1,724
School of Dental Medicine					
Pennsylvania residents	\$1,962	\$2,007	\$2,057	\$2,108	\$2,171
Out-of-State residents	\$2,340	\$2,404	\$2,476	\$2,593	\$2,670
School of Nursing					
Pennsylvania residents	\$1,016	\$1,039	\$1,064	\$1,090	\$1,122
Out-of-State residents	\$1,179	\$1,211	\$1,247	\$1,306	\$1,345
School of Pharmacy					
Pennsylvania residents	\$1,016	\$1,039	\$1,064	\$1,090	\$1,122
Out-of-State residents	\$1,053	\$1,081	\$1,113	\$1,165	\$1,199
Graduate School of Public Health and School of Health and Rehabilitation Sciences (except for specific programs)					
Pennsylvania residents	\$1,016	\$1,039	\$1,064	\$1,090	\$1,122
Out-of-State residents	\$1,680	\$1,726	\$1,777	\$1,861	\$1,916
School of Medicine					
Pennsylvania residents	\$978	\$1,026	\$1,054	\$1,093	\$1,125
Out-of-State residents	\$1,563	\$1,641	\$1,686	\$1,766	\$1,818

RESEARCH INFORMATION



SPONSORED RESEARCH AND OTHER SPONSORED PROGRAMS EXPENSES BY SCHOOL AND OTHER AREA OR PROGRAM — FISCAL YEAR 2019

School	Sponsored Research	Other Sponsored Programs	Total
School of Medicine	\$365,153	\$53,336	\$418,489
Graduate School of Public Health	50,103	11,263	61,366
Dietrich School of Arts and Sciences	47,372	6,499	53,871
Swanson School of Engineering	31,271	2,379	33,650
School of Social Work	270	25,684	25,954
School of Health and Rehabilitation Sciences	14,745	2,949	17,694
School of Education	3,239	14,099	17,338
School of Pharmacy	9,335	3,290	12,625
School of Dental Medicine	9,188	588	9,776
School of Nursing	6,876	1,831	8,707
School of Computing and Information	5,072	449	5,521
University Center for International Studies	128	2,424	2,552
Katz Graduate School of Business	1,058	1	1,059
Graduate School of Public and International Affairs	220	532	752
Greensburg Campus	1	688	689
School of Law	0	410	410
Bradford Campus	0	265	265
Johnstown Campus	0	83	83
Other Area or Program			
Western Psychiatric Institute and Clinic	66,383	11,446	77,829
University of Pittsburgh Cancer Institute	54,303	7,745	62,048
School of Medicine Division Administration	24,466	6,291	30,757
Learning Research and Development Center	3,797	2,246	6,043
Senior Vice Chancellor Research	1,940	2,138	4,078
Office of the Senior Vice Chancellor, Health Sciences	29	2,789	2,818
College Work Study Program	0	2,741	2,741
Supplemental Educational Opportunity Grant Program	0	1,573	1,573
Pennsylvania Higher Education Assistance Agency (PHEAA)	0	348	348
Chancellor	0	259	259
Student Affairs	0	193	193
Libraries	0	103	103
Pell Grant Program	0	26	26
Vice Chancellor Human Resources	0	23	23
Education - University Service Programs	0	12	12
Computing Services and Systems Development	9	0	9
Office of the Provost	0	2	2
Total Expenses by School, Other Area or Program	\$694,958	\$859,663	\$859,663
Financial Statement Adjustments			\$27
Total Expenses per the Financial Statements			\$859,690

Notes: Figures are for the total University and are reported in thousands.

Sponsored Research, as referenced in this table, comprises both the direct costs attributable to the "Research" expense category and the indirect costs attributed to other expense categories. The direct cost portion and institutionally-funded (i.e., non-sponsored) research expenses (the latter not shown in this table) comprise the amount shown for the functional expense category "Research" for FY 2019. These data appear in the *Fact Book* table, *Consolidated Statements of Revenues, Expenses, and Changes in Net Assets, Fiscal Year 2018 to 2020*.

Source: Office of Research and Cost Accounting, October 2019.

SPONSORED RESEARCH AND OTHER SPONSORED PROGRAMS EXPENSES BY SPONSOR — FISCAL YEAR 2019

	<u>Sponsored Research</u>	<u>Other Sponsored Programs</u>	<u>Total</u>
Federal			
National Institutes of Health	\$461,318	\$40,939	\$502,257
Department of the Army	30,686	17	30,703
National Science Foundation	21,993	2,780	24,773
Department of Education	836	7,346	8,182
Centers for Disease Control and Prevention	7,205	253	7,458
Health Resources and Services Administration	280	6,883	7,163
Department of Veterans Affairs	2,814	3,020	5,834
Department of Energy	5,239	96	5,335
Administration for Community Living	4,652	428	5,080
Administration for Children and Families	0	4,344	4,344
Department of the Navy	4,343	0	4,343
Agency for Healthcare Research and Quality	1,472	1,308	2,780
Defense Threat Reduction Agency	2,590	0	2,590
Substance Abuse and Mental Health Services Administration	0	1,484	1,484
Other	3,470	1,174	4,644
Pass Through Funding	<u>77,358</u>	<u>39,426</u>	<u>116,784</u>
Total Federal	624,256	109,498	733,754
Companies and Foundations	32,073	31,445	63,518
State and Local Governments	6,141	11,169	17,310
Other Agencies and Institutions	<u>32,488</u>	<u>12,593</u>	<u>45,081</u>
Total Expenses by Sponsor	<u>\$694,958</u>	<u>\$164,705</u>	<u>\$859,663</u>
Financial Statement Adjustments			\$27
Total Expenses per the Financial Statements			<u>\$859,690</u>

Notes: Figures are for the total University and are reported in thousands.

Sponsored Research, as referenced in this table, comprises both the direct costs attributable to the "Research" expense category and the indirect costs attributed to other expense categories. The direct cost portion and institutionally-funded (i.e., non-sponsored) research expenses (the latter not shown in this table) comprise the amount shown for the functional expenses category "Research" for FY 2019. These data appear in the *Fact Book* table, *Consolidated Statements of Revenues, Expenses, and Changes in Net Assets, Fiscal Year 2018 to 2020*.

Source: Office of Research and Cost Accounting, October 2019.

CENTERS, INSTITUTES, LABORATORIES, AND CLINICS 2019-20

University Centers and Institutes¹

Center for Philosophy of Science	University Center for Social and Urban Research
Learning Research and Development Center	University Center for Teaching and Learning
University Center for International Studies	University of Pittsburgh Cancer Institute

Centers, Institutes, Laboratories, and Clinics by School

Dietrich School of Arts and Sciences	Katz Graduate School of Business (continued)	Swanson School of Engineering (continued)
Also, see "Jointly-Administered Centers."		
Allegheny Observatory	Center for Executive Education	Center for Faculty Excellence
Borges Center	Center for Healthcare Management	Center for Industry Studies
Broadening Equity in STEM (BE STEM) Center	Center for Supply Chain Management	Center for Medical Innovation
Center for African American Poetry and Poetics (CAAPP)	Center for Sustainable Business	Center for National Preparedness
Center for American Politics and Society (CAPS)	David Berg Center for Ethics and Leadership	Center for Sustainable Transportation Infrastructure
Center for Chemical Methodologies and Library Development (UPCMLD)	Finance Laboratory	Cluster Computing Laboratory
Center for Comparative Archaeology		Computational Materials Science Laboratory
Clinical Psychology Center	School of Education	Computational Nanomechanics Laboratory
Discipline Based Science Education Research Center	Center for Urban Education	Computational Optimization Laboratory
English Language Institute	Fanny Edel Falk Laboratory School	Computational Solid Mechanics Laboratory
Humanities Center	Healthy Lifestyle Institute	Computational Transport Phenomena Laboratory
Less-Commonly-Taught Languages Center	Office of Child Development	Computer Architecture Laboratory
Math Assistance Center		Computer Lab for Innovation and Productivity (CLIP)
Pittsburgh Bacteriophage Institute	Swanson School of Engineering	Computer Vision and Pattern Recognition
Pittsburgh Experimental Economics Laboratory	Also, see "Jointly-Administered Centers."	Data Science Lab
Pittsburgh Particle Physics, Astrophysics, and Cosmology Center (PITTPACC)	ANSYS Additive Manufacturing Research Lab	Electric Power Initiative at the University of Pittsburgh
Pittsburgh Quantum Institute	Advanced Manufacturing and Magnetic Materials Laboratory (AM ³)	Energy GRID Institute
Pymatuning Laboratory of Ecology	Applied Nanomaterials and Surface Science Laboratory	Energy Systems Laboratory
Robert Henderson Language Media Center	Applied Signal and System Analysis Laboratory	Engineering Education Research Center
World History Center	Basic Metals Processing Research Institute	Environmental Fluids Mechanics Laboratory
The Writing Center	Bio-Integrating Optoelectric Neural Interface and Cybernetics Lab	ETEM Catalysis Consortium
	BioManufacturing and Vascular Device Laboratory	Evolutionary Intelligence Laboratory
	Bio Tissues and Complex Fluids Laboratory	Experimental and Computational Embryonic Stem Cell Laboratory (ExCEL)
College of General Studies	Bio Transport Laboratory	Fiber Optics and Sensor Laboratory (FOSL)
McCarl Center for Nontraditional Student Success	Biomedical Materials Laboratory	Flow Visualization Laboratory
Osher Lifelong Learning Institute	Brown Laboratory	Gas Turbine Heat Transfer Laboratory
	Cardiovascular Systems Laboratory	Geotechnical Engineering Laboratory
Katz Graduate School of Business	Cell Migration Laboratory	HiPerSimLab — High Performance Simulation Laboratory for Energy & Environment
Also, see "Jointly-Administered Centers."	Center for Assistive Technologies	Human Engineering Research Laboratories (HERL)
Business of Humanity® Project	Center for Bioengineering	Human Factors Engineering Laboratory (HFE)
Business Research Center	Center for Complex Engineered Multifunctional Materials	Human Movement and Balance Laboratory
Center for Branding	Center for Energy	

CENTERS, INSTITUTES, LABORATORIES, AND CLINICS 2019-20

Centers, Institutes, Laboratories, and Clinics by School (continued)

Swanson School of Engineering (continued)

The Hydraulic Fracturing and Geomechanics Laboratory
 Immunity, Pathology, and Engineering Lab
 Industrial Engineering Design Studios
 Innovative Medical Engineering Developments (iMED)
 Instrumentation and Controls Laboratory
 John A. Jurenko Computer Architecture Laboratory
 Keystone Mixed-Technology Microsystems Design Laboratory
 Laboratory for Advanced Materials at Pittsburgh (LAMP)
 Laboratory for Nondestructive Evaluation and Structural Health Monitoring Studies
 Laboratory for the Exploration of Advanced Energy Resilience Solutions (E-LEADERS)
 Laser and Opto-Electronics Laboratories
 Magnetic, Electronic, and Photonic Materials and Device Laboratory
 Manufacturing Assistance Center
 Mascaro Center for Sustainable Innovation
 Materials-Micro Characterization Laboratory (MMCL)
 McGowan Institute for Regenerative Medicine
 Mechanical Testing Laboratory
 Mechanics of Active Materials Laboratory
 MechMorpho Lab - Mechanics of Morphogenesis (BST3)
 Medical Device Prototype Laboratory
 Metals Processing Laboratory
 Micro-/Nano-Electronic Device Characterization and Modeling Lab
 Micromechanics and Nano-science Laboratory
 Microsensor and Microactuator Laboratory
 Motor Adaptation and Rehabilitation Group
 Morsi Research Group
 Musculoskeletal Research Center
 Nanoelectronics and Device Laboratory (NEDL)
 NanoProduct Lab
 Nanoscale Optoelectronics Laboratory
 Networked Control Laboratory (NCL)
 Neural Tissue Electrode Interface and Neural Tissue Engineering Laboratory
 Neural Engineering Program
 Neuromuscular Control and Robotics Laboratory

Swanson School of Engineering (continued)

Nondestructive Evaluation and Structural Health Monitoring Laboratory
 NSF Center for Space, High-performance, and Resilient Computing (SHREC)
 Optical Computing Systems Laboratory
 Organizational Innovation Lab (Oi Lab)
 Orthopaedic Engineering Laboratory
 Orthopaedic Robotics Laboratory (ORL)
 Pavement Mechanics and Materials Laboratory
 Petersen Institute of NanoScience and Engineering (PINSE)
 Photonics Innovation and Research Laboratory (PIRL)
 Physical Metallurgy and Materials Design Laboratory
 Radio Frequency Identification (RFID) Center of Excellence
 Radio Frequency (RF) Research Facility
 Rehab Neural Engineering Laboratory
 Sensorimotor Learning Laboratory
 The Shankar Research Group
 Sichuan University Pittsburgh Institute
 Soft Materials and Rheology Group
 Soft Tissue Biomechanics Laboratory
 Sound, Systems, and Structures Laboratory
 Stochastic Modeling, Analysis and Control (SMAC) Laboratory
 Structural Nanomaterials Laboratory
 Surfaces and Small-Scale Structures Laboratory
 Swanson Center for Product Innovation
 Synthetic Biology and Biomimetrics Laboratory
 Thermal and Chemical Analysis Laboratory
 Thermal Science and Imaging Laboratory
 Veterans Engineering Resource Center
 Vibration and Control Laboratory
 The Visualization and Image Analysis (VIA) Laboratory
 Watkins-Haggart Structural Engineering Laboratory
 University of Pittsburgh Center for Advanced Manufacturing
 Vascular Bioengineering Laboratory

School of Law

Also, see "Jointly-Administered Centers."
 Elder Law Clinic
 Energy Law and Policy Institute
 Environmental Law Clinic
 Family Law Clinic
 Health Law Clinic
 The Hickton Center for Community Legal Services and Clinical Legal Education
 Immigration Law Clinic
 Innovation Practice Institute
 Institute for Cyber Law, Policy, and Security
 Low Income Taxpayer Clinic
 Securities Arbitration Clinic

Graduate School of Public and International Affairs

Also, see "Jointly-Administered Centers."
 Center for Analytical Approaches to Social Innovation
 Center for Governance and Markets
 Center for Metropolitan Studies
 Ford Institute for Human Security
 Graduate School of Public and International Affairs Nonprofit Clinic
 Johnson Institute for Responsible Leadership
 Shale Gas Governance Center

School of Social Work

Center for Interventions to Enhance Community Health (CITECH)
 Center on Race and Social Problems
 Child Welfare Resource Center

School of Computing and Information

Also, see "Jointly-Administered Centers."
 Advanced Data Management Technologies Lab (ADMT)
 Geoinformatics Research Lab
 Group for Research on Idealized Neural Systems (GRINS)
 Information Retrieval, Integration and Synthesis (iRIS) Lab
 iSchool Inclusion Institute

CENTERS, INSTITUTES, LABORATORIES, AND CLINICS 2019-20

Centers, Institutes, Laboratories, and Clinics by School (continued)

School of Computing and Information (continued)

Laboratory of Education and Research on Security
Assured Information Systems (LERSAIS)
Learning Technologies Lab (LTL)
Modeling and Managing Complicated Systems Institute (momacs)
Personalized Adaptive Web Systems Research Lab (PAWS)
Pitt Computational Social Science Lab (PICSO)
Pitt EducaTional and Language Technology Lab (PETAL)
Power-management and Real-Time Systems Lab (PORTS)
Professional Institute at the School of Computing and Information
Sara Fine Institute
Spatial Information Research Group Lab
Sustainable Social Computing
Teaching and Learning Research lab (TALER)
The Prognostic Lab
Usability Research Lab

School of Dental Medicine
Also, see "Jointly-Administered Centers."

Center for Craniofacial and Dental Genetics
Center for Craniofacial Regeneration
Center for Oral Health Research in Appalachia
Center for Patients with Special Needs
Dental Registry and DNA Repository
Multidisciplinary Implant Center

School of Nursing
Also, see "Jointly-Administered Centers."

Center for Research and Education
Center for Scholarship in Teaching and Learning in Nursing Education

School of Pharmacy
Also, see "Jointly-Administered Centers."

Center for Clinical Pharmaceutical Sciences
Center for Community Leadership and Innovation in Practice (CLIP)
Center for Education and Drug Abuse Research (CEDAR)

School of Pharmacy (continued)

Center for Pharmacogenetics
Computational Chemical Genomics Screening Center (CCGSC)
Drug Design, Delivery, and Development (D3) Center
National Center of Excellence for Computational Drug Abuse Research (CDAR)
Pharmacogenomics Center of Excellence
Program Evaluation and Research Unit (PERU)
Small Molecule Biomarker Core (SMBC)
Worldwide Microbicide Trails Network Laboratory

Graduate School of Public Health
Also, see "Jointly-Administered Centers."

Center for Aging and Population Health
Center for Global Health
Center for Health Equity
Center for Healthy Environments and Community
Center for LGBT Health Research
Center for Occupational Biostatistics and Epidemiology
Center for Public Health Practice
Center for Rural Health Practice
Comparative Effectiveness Research Center
Concept Mapping Institute
Epidemiology Data Center
Mid-Atlantic Regional Public Health Training Center
Pennsylvania/Mid-Atlantic AIDS Education and Training Center
Public Health Dynamics Laboratory

School of Medicine
Also, see "Jointly-Administered Centers."

Alzheimer Disease Research Center
Brain Trauma Research Center
Center for Behavioral Health and Smart Technology
Center for Biologic Imaging
Center for Clinical Trials and Data Coordination
Center for Military Medicine Research

School of Medicine (continued)

Center for Neuroanatomy with Neurotropic Viruses
Center for Research in Reproductive Physiology
Cystic Fibrosis Research Center
Data Center (Center for Research on Health Care [CRHC])
The Live Like Lou Center for ALS Research (Brain Institute)
Nutrition and Obesity Research Center
Ophthalmology and Visual Sciences Research Center
Pittsburgh Center for Pain Research (Brain Institute)
Pittsburgh Trauma Research Center
RAND-University of Pittsburgh Health Institute

School of Health and Rehabilitation Sciences
Also, see "Jointly-Administered Centers."

Center for Assistive and Rehabilitative Technology
Center for Assistive Technologies
Center for Balance Disorders - Jordan Center - UPMC
Center for Emergency Medicine
Centers for Rehab Services - UPMC
Cognitive Skills Enhancement Program - Hiram G. Andrews Center
Health and Rehabilitative Informatics (HARI) Lab
Human Engineering Research Laboratories
International Society for Wheelchair Professionals
Knowledge Translation Center on Technology Transfer
Medical Virtual Reality Center
Neuromuscular Research Laboratory
Physical Therapy Clinical and Translational Research Center
Physical Therapy Data Center
Rehabilitation Engineering Research Center on ICT Access
Rehabilitation Engineering Research Center on Product Performance Standards

(Center, Institutes, Laboratories, and Clinics by School list continued on next page)

CENTERS, INSTITUTES, LABORATORIES, AND CLINICS 2019-20

Centers, Institutes, Laboratories, and Clinics: Other Academic Units and the Regional Campuses

Office of the Provost and Senior Vice Chancellor

Center for Creativity
Interprofessional Center for Health Careers
Real-time Outbreak and Disease Surveillance Laboratory

Office of Student Affairs

Student Health Service
University Counseling Center

University Center for International Studies

Also, see "Jointly-Administered Centers."

African Studies Program
Asian Studies Center
Center for Latin American Studies
Center for Russian and East European Studies
European Studies Center
Global Studies Center
Jean Monnet European Union Centre of Excellence

University Library System

Center for American Music

Johnstown Campus

Code for Commonwealth and Country
John P. and Joyce Murtha Center for Continuing Education
and Professional Development
John P. Murtha Center for Public Service and
National Competitiveness

Greensburg Campus

Center for Applied Research
Center for the Digital Text
Community for the Advancement of Teaching

Bradford Campus

Allegheny Institute of Natural History
American Refining Group/Harry R. Halloran Jr. Energy Institute
Center for Leadership and Service
Center for Rural Health Practice

Centers, Institutes, Laboratories, and Clinics by School: Jointly-Administered Centers

Dietrich School of Arts and Sciences/Health Sciences²

Drug Discovery Institute

Dietrich School of Arts and Sciences/Health Sciences²/ School of Law

Center for Bioethics and Health Law

Dietrich School of Arts and Sciences/School of Medicine

Center for the Neural Basis of Cognition (Brain Institute)
Center for Neuroanatomy with Neurotropic Viruses (Brain Institute)
Center for Neuroscience
Center for Protein Conformational Diseases
Conte Center for Translational Mental Health Research
Leadership Education in Neurodevelopmental and
Related Disabilities (LEND)
Pittsburgh Institute for Neurodegenerative Diseases

Dietrich School of Arts and Sciences/Swanson

School of Engineering

Center for Research Computing
Petersen Institute of NanoScience and Engineering

Graduate School of Public and International Affairs/ Katz Graduate School of Business

Center for Conflict Resolution and Negotiation

Graduate School of Public and International Affairs/ University Center for International Studies

Matthew B. Ridgway Center for International Security
Studies

Health Sciences²/UPMC Children's Hospital of Pittsburgh

Magee-Womens Hospital and Research Institute
Pittsburgh Cytogenetics Laboratory

Health Sciences²/Swanson School of Engineering

Center for Vascular Remodeling and Regeneration
Magnetic Resonance Research Center
McGowan Institute for Regenerative Medicine
Orthopaedic Engineering Laboratory
Pittsburgh Claude D. Pepper Older Americans Independence
Center
VA Engineering Resource Center

CENTERS, INSTITUTES, LABORATORIES, AND CLINICS 2019-20

Centers, Institutes, Laboratories, and Clinics by School: Jointly-Administered Centers (continued)

Health Sciences²/UPMC

Aging Institute
Brain Institute
Center for Balance Disorders
Center for Skull Base Surgery
Center for Vaccine Research
Clinical and Translational Science Institute
Drug Discovery Institute
Institute for Clinical Research Education
Institute for Precision Medicine
Physical Therapy Clinical and Translational Research Center (PT-CTRC)
UPMC Hillman Cancer Center
UPMC Rehabilitation Institute
UPMC Sports Medicine
Winter Institute of Simulation Education and Research (WISER)

Katz Graduate School of Business/University Center for International Studies

International Business Center

School of Health and Rehabilitation Sciences/Swanson School of Engineering/VA Pittsburgh Health Care System/UPMC

Human Engineering Research Laboratories (HERL)

School of Health and Rehabilitation Sciences/VA Pittsburgh Health Care System/UPMC

Model Center on Spinal Cord Injuries

School of Law/University Center for International Studies

Center for International Legal Education

School of Medicine/UPMC Children's Hospital of Pittsburgh

Benedum Pediatric Trauma Program
Brachial Plexus and Peripheral Nerve Injury Center and Clinic
Center for Microbial Pathogenesis
Center of Excellence in Child and Adolescent Health Research
Center for Pediatric Research on Obesity and Metabolism
Children's Neuroscience Institute
Fetal Diagnosis and Treatment Center
Magee-Womens Hospital and Research Institute
Pediatric Craniofacial Biology Laboratory
Pediatric Clinical and Translational Research Center
Pediatric Imaging Research Center
Pediatric Institute for Heart Regeneration and Therapeutics (I-HRT)
Pediatric Simulation Center
Richard King Mellon Foundation Institute for Pediatric Research

School of Medicine/Magee-Womens Hospital and Research Institute

Center for Family Planning Research
Center for Fertility and Reproductive Endocrinology
Center for Incontinence and Pelvic Floor Disorders
Center for Medical Genetics and Genomics
Center for Women's Health Research and Innovation
Obstetric-Fetal Pharmacology Research Center
Perinatal Biology Group
Pregnancy Adaptation Group
Women's Cancer Research Center
Women's Cardiovascular Health Research Center

School of Medicine/Starzl Transplantation Institute

Pittsburgh Center for Evolutionary Biology and Medicine (CEBaM)

School of Medicine/UPMC

Acute Lung Injury Center of Excellence
Adipose Stem Cell Center
Advanced Center in Intervention and Services Research in Late Life Depression Prevention
American Parkinson Disease Association Center for Advanced Research
Anatomic Pathology Centers of Excellence
Asthma Institute
Bariatric Surgery Center of Excellence
Benedum Geriatrics Center
Brain and Spine Injury
Center for ALS Research
Center for Audiology and Hearing Aids
Center for Balance Disorders
Center for Clinical Neurophysiology
Center for Emergency Medicine of Western Pennsylvania
Center for Innovation in Restorative Medicine
Center for Image-Guided Neurosurgery
Center for Integrative Medicine
Center for Intestinal Health and Nutrition Support
Center for Liver Diseases
Center for Medicine and the Microbiome
Center for Metabolism and Mitochondrial Medicine
Center for Pain Management
Center for Pulmonary Vascular Biology and Medicine
Center for Sleep and Circadian Science
Center for Translational Mental Health Research
Center for Ultrasound Molecular Imaging and Therapeutics
Center for Women's Digestive Health
Charles T. Campbell Eye Microbiology Laboratory
Clinical Research, Investigation, and Systems Modeling of Acute Illness Center (CRISMA)
Comprehensive Center for Cerebrovascular Neurosurgery
Comprehensive Epilepsy Center
Comprehensive Prostate and Urologic Cancer Center

CENTERS, INSTITUTES, LABORATORIES, AND CLINICS 2019-20

Centers, Institutes, Laboratories, and Clinics by School: Jointly-Administered Centers (continued)

School of Medicine/UPMC (continued)	School of Medicine/UPMC (continued)	School of Medicine/VA Pittsburgh Health Care System
Cosmetic Surgery and Skin Health Center	Neurosurgical Oncology Program	Center for Health Equity and Research Promotion
Cranial Base Center	Orthopaedic Biodynamics Laboratory	Geriatric Research Education and Clinical Center
Cranial Nerve and Brainstem Disorders Program	Osteoporosis Prevention and Treatment Center	Model Center on Spinal Cord Injury
Cutaneous Lymphoma Program and Extracorporeal Photopheresis Unit	Palliative Research Center	
Diabetes Prevention Support Center	Pancreas Center of Excellence	Swanson School of Engineering/Graduate School of Public Health/School of Medicine
Emphysema COPD Research Center	PET Research Center	Center for National Preparedness
Epilepsy and Movement Disorders Program	Pittsburgh Center for Kidney Research	
Ferguson Laboratory for Orthopedic and Spine Research	Pittsburgh Hearing Research Center	
Fox Center for Vision Restoration	Pittsburgh Institute for Multiple Sclerosis Care and Research	University of Pittsburgh/Carnegie Mellon University
Gastrointestinal Cancer Prevention and Treatment Center	Pittsburgh Institute for Neurodegenerative Diseases	Center for Causal Discovery
Head and Neck Cancer Program	Pittsburgh Liver Research Center	Center for the Neural Basis of Cognition
HIV Lung Research Center	Pittsburgh Surgical Outcomes Research Center	National Center of Excellence for Computational Drug Abuse Research
HIV Prevention and Care Project	Rheumatoid Arthritis Center	National Center for Multiscale Modeling of Biological Systems
Human Neural Prosthetics Program	Safar Center for Resuscitation Research	Pittsburgh Center for Social History
Inflammatory Bowel Disease Center	Simmons Center for Interstitial Lung Disease	Quality of Life Technology Center
Institute for Doctor-Patient Communication	Sleep Medicine Center	
Kidney Stone Center	Sports Medicine Concussion Research Laboratory	University of Pittsburgh/Carnegie Mellon University/ Westinghouse Electric Corporation
LHAS Women's Heart Center	STAR Center (Services for Teens at Risk)	Pittsburgh Supercomputing Center
Limb Preservation Center	Starzl Transplantation Institute	
Magee-Womens Research Institute	Stroke Institute	University-wide
Magnetic Resonance Research Center	University of Pittsburgh Headache Center	Institute of Politics
McGowan Institute for Regenerative Medicine	The UPMC Palliative and Supportive Institute	Center for Postdoctoral Affairs
Model Center on Spinal Cord Injury	UPMC Esophageal and Lung Surgery Institute	
Model Center on Traumatic Brain Injury	UPMC Eye Center	
Musculoskeletal Growth and Regeneration Laboratory	UPMC Heart and Vascular Institute	
Musculoskeletal Oncology Laboratory	UPMC Hillman Cancer Center	
Neurogastroenterology and Motility Center	UPMC MEG Center	
Neuromuscular Research Laboratory	UPMC Rheumatoid Arthritis Center	
	Vascular Medicine Institute	
	Visceral Inflammation and Pain Center	
	Western Psychiatric Hospital	

¹Centers and institutes in the category "University Centers and Institutes" are distinguished by organizational permanence, programmatic autonomy, and an annual operating budget fiscally independent of any other academic, research and/or services unit.

²Centers and institutes listed are jointly administered by two or more schools of the Health Sciences, including: Graduate School of Public Health, School of Dental Medicine, School of Health and Rehabilitation Sciences, School of Nursing, School of Pharmacy, and School of Medicine.

Notes: The centers, institutes, laboratories, and clinics listed are University of Pittsburgh or University affiliated organizations. They are either single or multidisciplinary in scope, and are generally involved in some combination of education, research or service activities. Each center, institute, laboratory, and clinic is listed under the name of the unit with which it is associated.

Source: Office of the Provost, May 2020.

LIBRARY COLLECTIONS AND SERVICES



LIBRARY COLLECTIONS FISCAL YEAR 2017, 2018, AND 2019

	2017	2018	2019
University Library System¹			
Titles Held - all formats	4,836,017	4,863,957	4,932,247
Volumes Held - print and electronic ²	6,585,808	5,552,228	5,553,843
E-books ³	1,305,441	1,443,764	1,453,028
Health Sciences Library System			
Titles Held - all formats	95,441	95,866	96,772
Volumes Held - print and electronic ²	135,858	133,616	130,505
E-books ³	5,303	4,645	5,034
Law Library			
Titles Held - all formats	507,706	548,716	567,916
Volumes Held - print and electronic ²	167,094	432,846	452,150
E-books ³	1	272,846	290,493
<hr/>			
University Total			
Titles Held - all formats	5,439,164	5,508,539	5,596,935
Volumes Held - print and electronic ²	6,888,760	6,118,690	6,136,498
E-books ³	1,310,745	1,721,255	1,748,555

¹The University Library System includes the Archives Service Center, African American Collection, Buhl Social Work Collection, Center for American Music, Chemistry Library, Bevier Engineering Library, East Asian Collection, Frick Fine Arts Library, Hillman Library, Langley Library, Music Library, Special Collections, Library Collections Storage Unit, and the libraries located at the regional campuses of Bradford, Greensburg, Johnstown, and Titusville.

²The FY 2018 University Library Services volumes number is calculated using updated methodology to better reflect Association of Research Library definitions.

³Subset of "Volumes Held - print and electronic".

⁴The FY 2018 Law Library e-book count totals now include e-books leased via database packages.

Source: University Library System, January 2020.

LIBRARY SERVICES FISCAL YEAR 2017, 2018, AND 2019

	<u>University Library System¹</u>			<u>Health Sciences Library System</u>			<u>Law Library</u>			<u>University Total</u>		
	2017	2018	2019	2017	2018	2019	2017	2018	2019	2017	2018	2019
Circulation Transactions ²	81,654	72,872	68,865	2,907	2,340	2,077	1,297	1,297	1,194	85,858	76,509	72,136
Interlibrary Loans - Total	39,197	37,940	38,926	14,558	16,728	16,346	240	262	262	53,995	54,930	55,534
Interlibrary Loans (provided to)	21,513	21,808	22,921	13,450	13,207	11,977	161	195	304	35,124	35,210	35,202
Interlibrary Loans (received from)	17,684	16,132	16,005	1,108	3,521	4,369	79	67	47	18,871	19,720	20,332
Reference Transactions	38,524	34,303	34,711	12,666	12,592	12,616	1,244	1,250	1,130	52,434	48,145	48,457
Library Instruction Sessions	994	868	944	366	258	262	77	84	99	1,437	1,210	1,305
Number of Participants in Instruction Sessions	20,710	18,384	19,715	4,924	4,223	5,069	1,869	1,902	306	27,503	24,509	25,090
Visitors (Gate Counts) ³	1,907,512	1,737,598	1,698,072	229,060	208,030	194,191	--	--	--	2,136,572	1,945,628	1,892,263
Digital Services – All Libraries												
Number of Regular Searches in Databases										4,834,860	4,962,497	4,314,549
Number of Full Text Article Downloads										5,585,713	5,455,214	5,650,831

¹The University Library System includes the Archives Service Center, African American Collection, Buhl Social Work Collection, Center for American Music, Chemistry Library, Bevier Engineering Library, East Asian Collection, Frick Fine Arts Library, Hillman Library, Langley Library, Music Library, Special Collections, Library Collections Storage Unit, and the libraries located at the regional campuses of Bradford, Greensburg, Johnstown, and Titusville.

²Beginning FY 2017, Circulation Transactions exclude circulation of equipment.

³The Law Library does not record gate counts.

Source: University Library System, November 2019.

PHILANTHROPIC & ALUMNI ENGAGEMENT

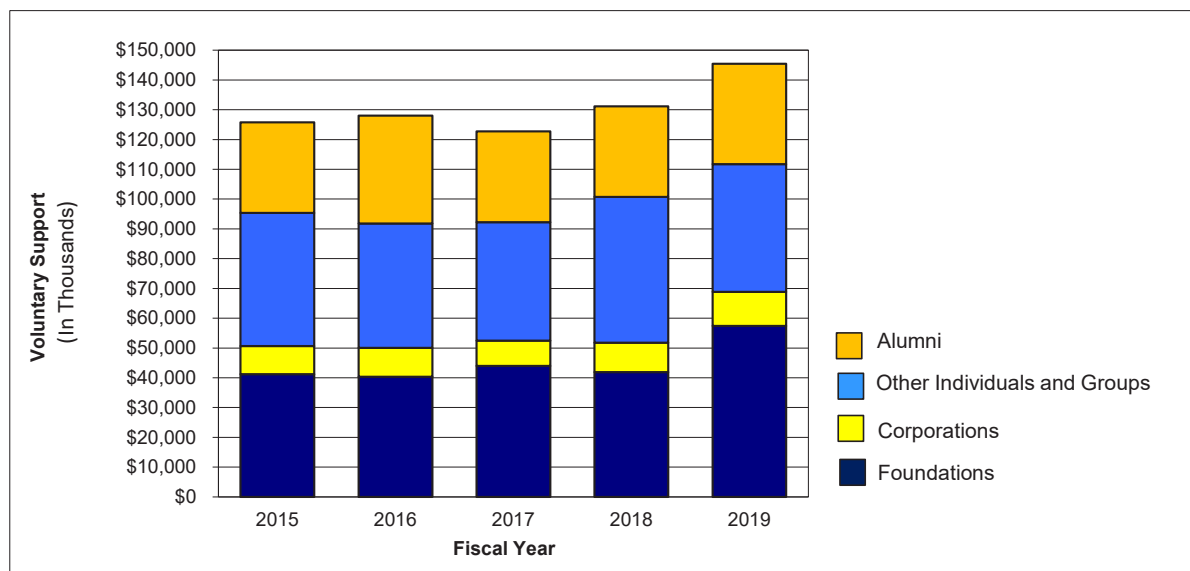

VOLUNTARY SUPPORT BY SOURCE OF GIVING — FISCAL YEAR 2015 TO 2019

Fiscal Year	Alumni	Other Individuals and Groups	Corporations	Foundations	Voluntary Support All Sources
2015	\$30,408,640	\$44,739,390	\$9,391,961	\$41,256,179	\$125,796,170
2016	36,235,042	41,790,615	9,696,506	40,315,346	128,037,509
2017	30,437,790	39,793,366	8,482,879	43,989,144	122,703,179
2018	30,355,895	49,018,298	9,809,893	41,936,373	131,120,459
2019	33,677,677	42,914,036	11,441,810	57,417,088	145,450,611

Note: Voluntary Support figures shown in this table are point-in-time, and as such, serve only as a reference point. Other presentations of these data may take into account changes in donor specifications and various other developments.

Source: Philanthropic and Alumni Engagement, October 2019.

VOLUNTARY SUPPORT BY SUPPORT CATEGORY — FISCAL YEAR 2019

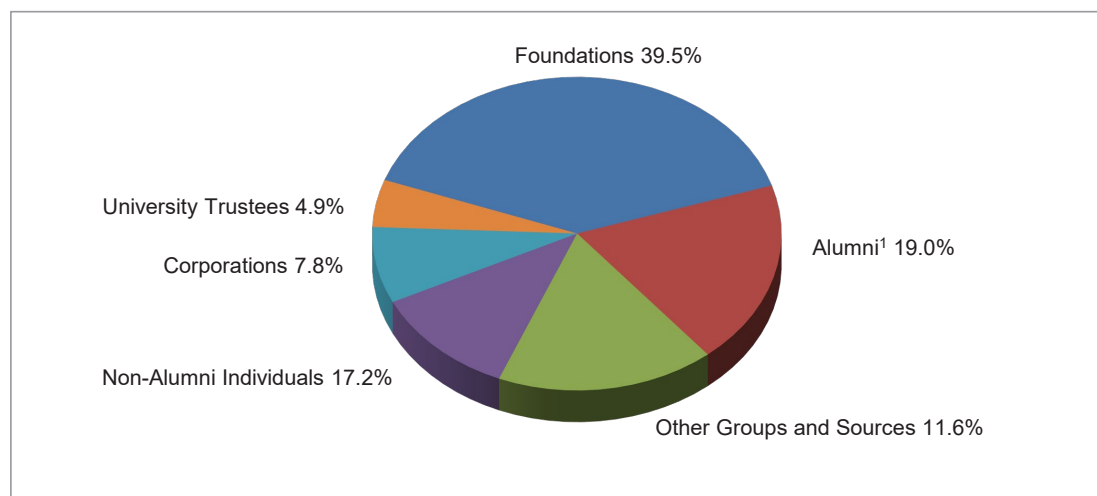

Support Category	Voluntary Support
Foundations	\$57,417,088
Alumni¹	27,613,338
Non-Alumni Individuals	25,014,498
Other Groups and Sources	16,843,904
Corporations	11,441,810
University Trustees	7,119,973
Support Category Total	\$145,450,611

¹University of Pittsburgh alumni who serve as members of the University Board of Trustees are included under the support category designated as *University Trustees*.

Note: Voluntary Support figures shown in this table are point-in-time, and as such, serve only as a reference point. Other presentations of these data may take into account changes in donor specifications and various other developments.

Source: Philanthropic and Alumni Engagement, October 2019.

Alumni Residing in Pennsylvania by County 2019

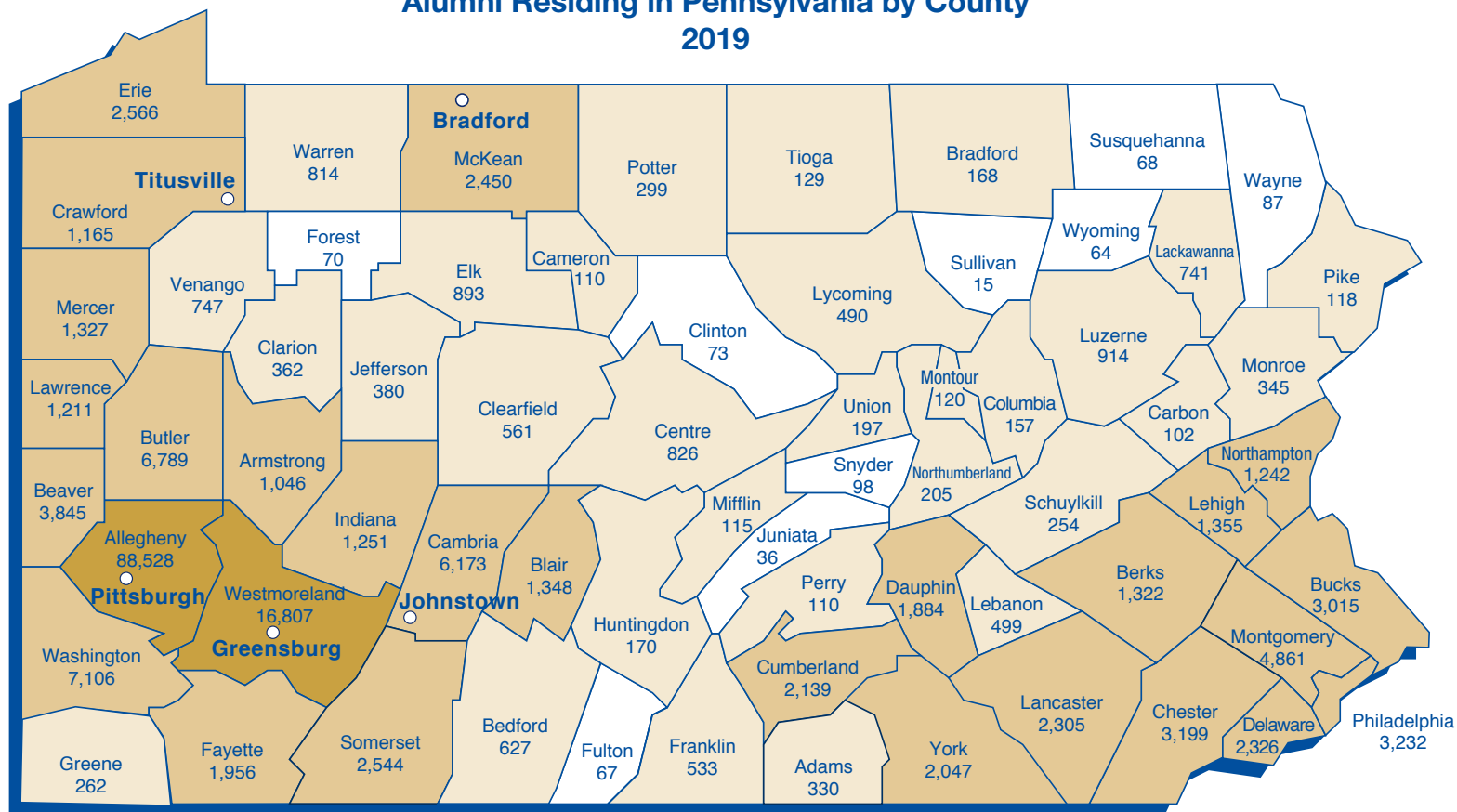

Note: Data presented in the above Pennsylvania county map are the numbers of alumni of record. Furthermore, the data reflect the University's five campuses.

Total living alumni include these alumni of record as well as those alumni who are without a current address.

Source: Philanthropic and Alumni Engagement, October 2019.

Alumni of Record		
Pennsylvania	187,195	15,000 or more
Other U.S.*	110,903	1,000–14,999
(Includes 111 Unclassified)		100–999
Outside U.S.*	8,441	0–99
Alumni of Record Total	306,539	
Living Alumni Without Current Address	30,256	
Total Living Alumni	336,795	

*Not shown on this map

Alumni Residing in the United States by State or Territory 2019

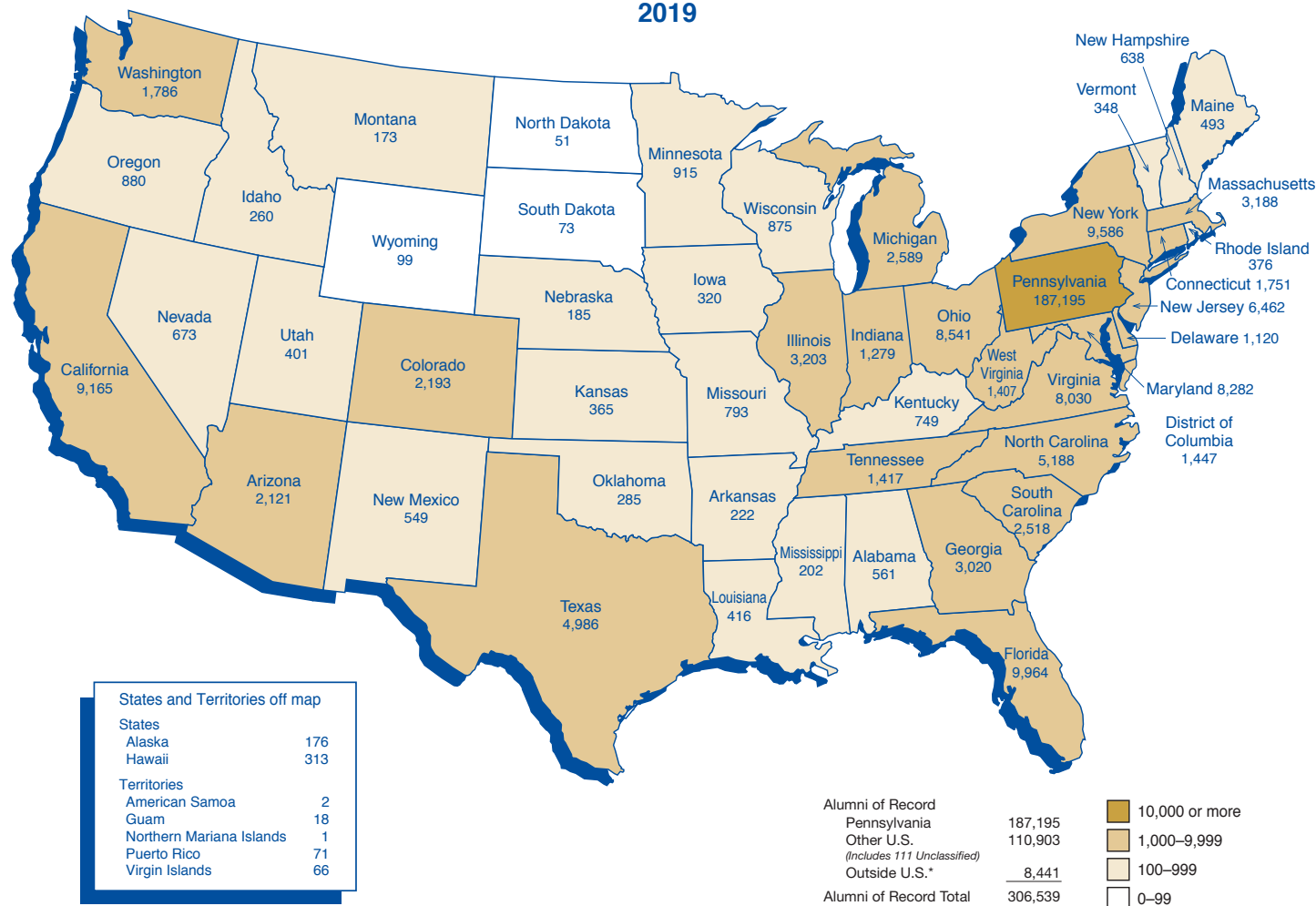

Note: Alumni data reflected in the above map are the five campuses of the University of Pittsburgh's alumni of record.
Total living alumni include these alumni of record, as well as those alumni who are without a current address.

Source: Philanthropic and Alumni Engagement, October 2019.

*Not shown on this map