



University of
Pittsburgh
Office of Institutional Research

FACT BOOK 2021

Foreword

The Office of Institutional Research is pleased to present the University of Pittsburgh Fact Book 2021. This annually produced book is intended to be a useful source of information about the University of Pittsburgh. The information provided on these pages reflects much of what Institutional Research reports on behalf of the University, throughout the year. The Fact Book includes the most current information available for either an academic or fiscal year, as well as historical information.

Most of the information included in the Fact Book is compiled by Institutional Research from data sources developed by the office to respond to the planning, budgeting, and governmental compliance requirements of the University. If the source of the data presented is different from Institutional Research, the office providing this information is cited. In regards to these offices, Institutional Research is grateful for the assistance that they have provided.

We hope that you find the Fact Book useful and informative. We encourage your comments and suggestions on how to improve future editions.



TABLE OF CONTENTS

GENERAL INFORMATION

Mission Statement	2
Guide to <i>Fact Book</i> Definitions	3
Specialized Accreditations by School, Program, and Accrediting Agency	6
Member Institutions of the Association of American Universities	7
University Maps	
Pittsburgh Campus Map	8
Johnstown Campus Map	10
Greensburg Campus Map	11
Titusville Campus Map	12
Bradford Campus Map	13

UNIVERSITY ORGANIZATION

University of Pittsburgh, Membership of the Board of Trustees, 2020-2021	15
Officers of the University of Pittsburgh, 2020-2021	16
University Officers	17
Chancellor and Chief Executive Officer	18
Senior Vice Chancellor for Engagement	19
Provost and Senior Vice Chancellor – Deans/Directors/Presidents	20
Provost and Senior Vice Chancellor – Other Academic Areas	21
Vice Provost and Dean of Students	22
Senior Vice Chancellor for Health Sciences – Deans and Vice Chancellors	23
Senior Vice Chancellor for Health Sciences – Institute Directors	24
Senior Vice Chancellor for Research	25
Senior Vice Chancellor for Business and Operations	26
Senior Vice Chancellor and Chief Financial Officer	27
Senior Vice Chancellor for Philanthropic and Alumni Engagement	28

TABLE OF CONTENTS (continued)

STUDENT INFORMATION

Headcount Enrollment by Campus, School, Level, and Status, Fall Term 2020	30
Full-Time Equivalent Enrollment by Campus, School, and Level, Fall Term 2020	31
Headcount Enrollment by Campus, Level, and School, Fall Term 2016-2020	32
Full-Time Equivalent Enrollment by Campus, Level, and School, Fall Term 2016-2020	33
Headcount Enrollment by Campus, School, Level, and Sex, Fall Term 2020	34
Headcount Enrollment by Level, Campus, School, and Ethnicity, Fall Term 2020	35
Headcount Enrollment by Campus, Status, Level, and Residency, Fall Term 2020	36
Headcount Enrollment by Age, Level, and Status, Pittsburgh Campus, Fall Term 2020	37
Headcount Enrollment by Age and Status, Regional Campuses, Fall Term 2020	38
Headcount Enrollment by Pennsylvania County, Fall Term 2020	39
Headcount Enrollment by Pennsylvania County, Total University, Fall Term 2020	40
Headcount Enrollment by State or U.S. Territory, Fall Term 2020	41
Headcount Enrollment by State or U.S. Territory, Total University, Fall Term 2020	42
Headcount Enrollment by International Students by Country of Origin, Fall Term 2020	43

DEGREE AND CERTIFICATE PROGRAMS

Degree and Certificate Programs Offered by School and Degree and Certificate Type, Fall Term 2020	46
Number of Certificate and Degree Programs Offered by Certificate/Degree Category and School, Pittsburgh Campus, Regional Campuses, and University Total, Fall Term 2020	47
Degrees and Certificates Awarded by Campus and Certificate/Degree Category, Fiscal Year 2016 to 2020	48
Degrees and Certificates Awarded by Certificate/Degree Category and Campus, Fiscal Year 2016 to 2020	49
Degrees and Certificates Awarded by Certificate/Degree Category and School/Campus, Fiscal Year 2016 to 2020	50
Degrees and Certificates Awarded by School/Campus and Certificate/Degree Category, Fiscal Year 2016 to 2020	54

FACULTY AND STAFF INFORMATION

Full-Time and Part-Time Employees by School and Employee Type, Fall Term 2020	59
Full-Time Employees by Ethnicity and Sex, Fall Term 2020	60
Full-Time Faculty by School and Academic Rank, Fall Term 2020	63
Average Salary of Full-Time Instructional Faculty by Academic Rank, Pittsburgh Campus, Fall Term 2016-2020	64

TABLE OF CONTENTS (continued)

FACULTY AND STAFF INFORMATION (continued)

Full-Time Faculty by School and Highest Earned Degree, Fall Term 2020	65
Full-Time Faculty by School and Tenure Status, Fall Term 2020	66
Research Associates, Postdoctoral Associates, and Postdoctoral Scholars, Fall Term 2020	67

FINANCIAL INFORMATION

Consolidated Statements of Activities, Fiscal Year 2019 to 2021	69
Distribution of the Budget, Total University, Fiscal Year 2021	71
Tuition Rates, Pittsburgh Campus and Regional Campuses, Academic Year 2016-17 to 2020-21	72

RESEARCH INFORMATION

Sponsored Research and Other Sponsored Programs Expenses by School and Other Area or Program, Fiscal Year 2020	74
Sponsored Research and Other Sponsored Programs, Expenses by Sponsor, Fiscal Year 2020.....	75
Centers, Institutes, Laboratories, and Clinics	76

LIBRARY COLLECTIONS AND SERVICES

Library Collections, Fiscal Year 2018, 2019 and 2020	78
Library Services, Fiscal Year 2018, 2019 and 2020	79

PHILANTHROPIC & ALUMNI ENGAGEMENT

Voluntary Support by Source of Giving, Fiscal Year 2016-2020	81
Voluntary Support by Support Category, Fiscal Year 2020.....	82
Alumni Residing in Pennsylvania by County, 2020.....	83
Alumni Residing in the United States by State or Territory, 2020	84

GENERAL INFORMATION



MISSION STATEMENT

The University of Pittsburgh, founded in 1787, is one of the oldest institutions of higher education in the United States. As one of the nation's distinguished comprehensive universities, the resources of the University constitute an invaluable asset for the intellectual, economic, and social enrichment of Pennsylvania, while the international prestige of the University enhances the image of Pennsylvania throughout the world.

The University's mission is to:

- provide high-quality undergraduate programs in the arts and sciences and professional fields, with emphasis upon those of special benefit to the citizens of Pennsylvania;
- offer superior graduate programs in the arts and sciences and the professions that respond to the needs of Pennsylvania, as well as to the broader needs of the nation and the world;
- engage in research, artistic, and scholarly activities that advance learning through the extension of the frontiers of knowledge and creative endeavor;
- cooperate with industrial and governmental institutions to transfer knowledge in science, technology, and health care;
- offer continuing education programs adapted to the personal enrichment, professional upgrading, and career advancement interests and needs of adult Pennsylvanians; and
- make available to local communities and public agencies the expertise of the University in ways that are consistent with the primary teaching and research functions and contribute to social, intellectual, and economic development in the Commonwealth, the nation, and the world.

The trustees, faculty, staff, students, and administration of the University are dedicated to accomplishing this mission, to which they pledge their individual and collective efforts, determined that the University shall continue to be counted among the prominent institutions of higher education throughout the world.

Source: Office of the Secretary, approved by the University of Pittsburgh Board of Trustees, February 1995.

GUIDE TO FACT BOOK DEFINITIONS

For the most part, universities share in the terminology used to describe enrollment, employment, and indeed, all other facets of a university's activities. However, there are nuances that are peculiar to each. The definitions that are presented here reflect the taxonomy used by the University of Pittsburgh, and as such are referenced here in the *Fact Book*.

Academic Rank

A categorization which includes: Professor, Associate Professor, Assistant Professor, Instructor, Lecturer, and Other, with that last category used for faculty who are Librarians, Scholars, and Teachers.

Academic Year

This is the year that begins on September 1 and then ends on August 31. Comprising this twelve-month period is the Fall Term, which runs from late August to December; the Spring Term, which runs from January to April; and the Summer Term, which runs from May to August. Summer Sessions run concurrently with the Summer Term.

Campus

This is one of the five geographic locations of the University of Pittsburgh. In addition to the Pittsburgh Campus, the regional campuses of the University are located in: Johnstown, Greensburg, Titusville, and Bradford.

Certificate Category

Certificate programs are categorized respective to the academic level of the program. As such, they are referred to either as an Undergraduate Certificate or as a Graduate Certificate.

Certificate Program

An academic program whose completion is recognized by conferring upon the student an award referred to as a certificate.

College In High School

A program in which high school students take University of Pittsburgh classes but receive instruction at their high school.

Cooperative Education Program

A program in which students from other colleges and universities may cross-register for classes at the University of Pittsburgh.

Degree Category

A degree classification which includes: Associate, Baccalaureate, Master's, Doctorate-Research/Scholarship, and Doctorate-Professional Practice.

Degree Program

An academic program whose completion is recognized by conferring upon the student an award referred to as a degree.

Degree Type

A specific degree within a degree category, for example: BA, MA, PhD, MD, and so on.

Fiscal Year

The year begins on July 1 and then ends on June 30.

Full-Time Equivalent (FTE) Enrollment

A calculated number derived by adding the number of full-time students to 40 percent of the number of part-time students.

GUIDE TO FACT BOOK DEFINITIONS (continued)

Instructional Faculty

University faculty associated with teaching activities, as defined by the American Association of University Professors.

Level***Graduate Students***

Those students enrolled in programs leading to a graduate degree or certificate. Also included are those students who are enrolled for graduate coursework but who are not seeking a graduate degree or certificate.

Graduate Students (continued)

Doctoral students are enrolled in programs that are classified as follows:

Doctorate-Professional Practice

These degree programs are the professional degree programs of the School of Medicine (MD), the School of Dental Medicine (DMD), the School of Pharmacy (PharmD), the School of Law (JD), the School of Nursing (DNP), the School of Health and Rehabilitation Sciences (AUD, DPT, CSCD), and the School of Education (EdD – approved in June 2014).

Doctorate-Research/Scholarship

Degree programs in this classification are all doctoral degree programs other than those identified as Doctorate-Professional Practice.

Undergraduate Students

Those students enrolled in programs leading to an undergraduate degree or certificate. Also included are students enrolled for undergraduate coursework but who are not seeking an undergraduate degree or certificate.

Postdoctoral Associate

This is a transitional position and is viewed as preparatory for an academic and or research career. Individuals in this classification are considered employees of the University.

Postdoctoral Scholar

This is a transitional position and is viewed as preparatory for an academic and or research career. Individuals in this position are paid from a University grant that prohibits the individual from being considered an employee, or are paid from a grant whose funding source does not permit collection of a fringe rate, or are being paid a stipend by an agency outside the University.

Race***For Faculty and Staff***

The U.S. Department of Labor classification wherein an individual's race is reported in terms of the following: Black or African American, American Indian or Alaskan Native, Asian, Native Hawaiian or Other Pacific Islander, Hispanic or Latino, White, and Two or More Races.

For Students

The U. S. Department of Education's classification taxonomy wherein an individual's race is reported in terms of the following: International, Black or African American, American Indian or Alaskan Native, Asian, Native Hawaiian or Other Pacific Islander, Hispanic or Latino, White, and Two or More Races.

Research Associate

This is an appointment that involves substantially full-time research or scholarship, is renewable, and is not viewed as preparation for another position. These Individuals are considered employees of the University.

GUIDE TO FACT BOOK DEFINITIONS (continued)

School

This is an academic unit that is responsible for the administration of the institution's academic programs.

Status***Full-time students***

Undergraduate students registered for 12 or more credits in a term. Graduate students and first professional students registered for 9 or more credits in a term.

Part-time students

Undergraduate students registered for fewer than 12 credits in a term. Graduate students and first professional students registered for fewer than 9 credits in a term.

Tenure

A status accorded to those members of the University's faculty who have demonstrated high ability and achievement in their dedication to the growth of human knowledge.

SPECIALIZED ACCREDITATIONS BY SCHOOL, PROGRAM, AND ACCREDITING AGENCY

See Tableau dashboard tab “Accreditation” for Specialized Accreditations by School, Program, and Accrediting Agency at this link: <https://ir.pitt.edu/dashboards/>

MEMBER INSTITUTIONS OF THE ASSOCIATION OF AMERICAN UNIVERSITIES

See the following link for this information: <https://www.aau.edu/sites/default/files/AAU-Files/Who-We-Are/AAU-Member-List.pdf>

PITTSBURGH CAMPUS MAP

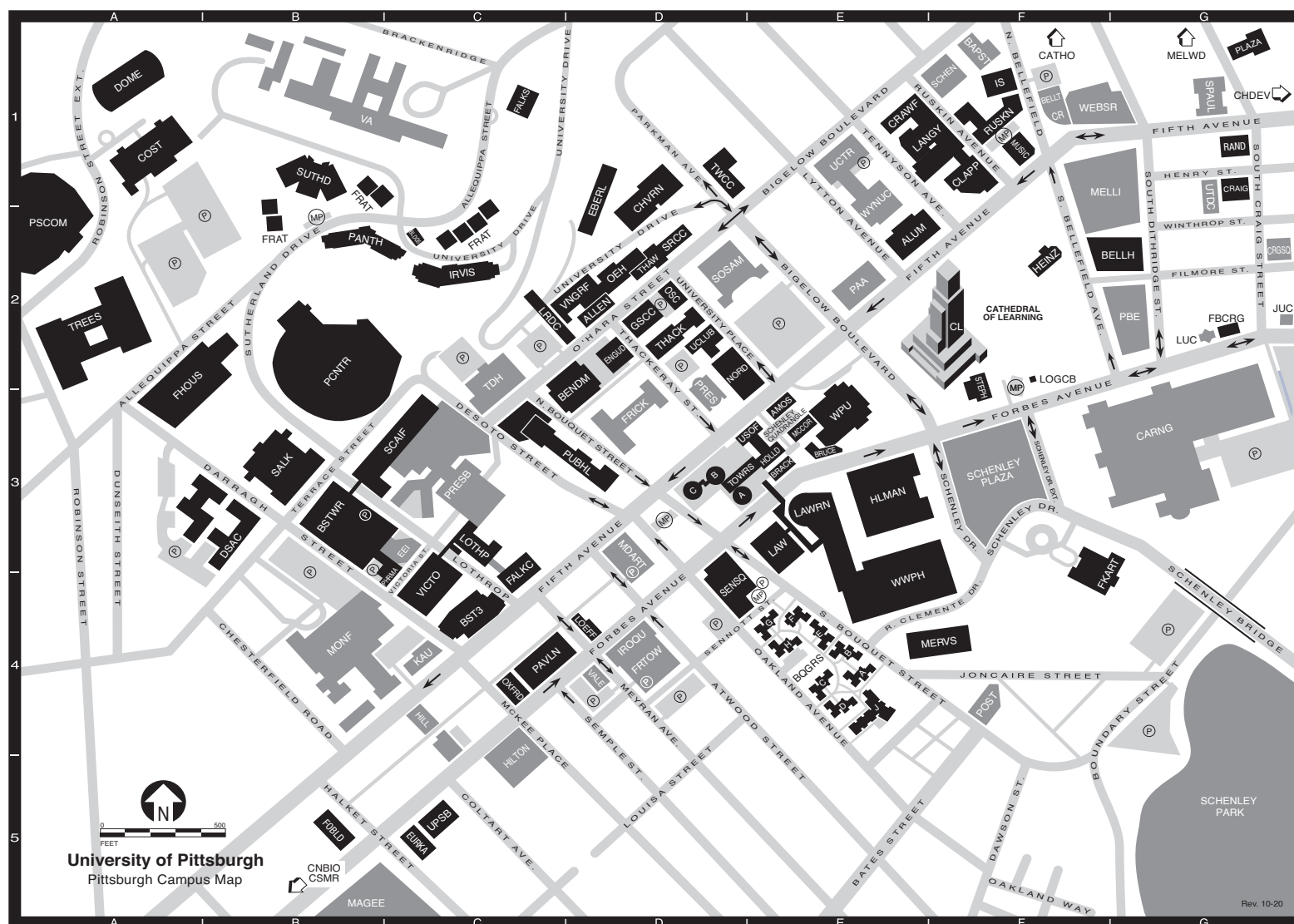

PITTSBURGH CAMPUS MAP

Allen Hall	ALLEN	D2	Fraternity Housing Complex	FRAT	B1	PRES (map abbreviation for Bellefield Presbyterian Church)	
Alumni Hall	ALUM	E2	Frick Fine Arts Building	FKART	C2	UPMC Presbyterian	PRESB C3
(Office of Admissions and Financial			Gardner Steel Conference Center	GSCC	F3	UPMC Presbyterian South Tower	PRESB-S C3
Aid, Office of Alumni Relations)			Heinz Memorial Chapel	HEINZ	D2	Public Health	PUBHL D3
Amos Hall (residence hall)	AMOS	E3	Hill Building	HILL	F2	(Crabtree Hall and Graduate School of Public Health)	
BAPST (map abbreviation for First Baptist Church)			Hillman Library	HLMAN	C4	Rand Building	RAND G1
Barco Law Building	LAW	E3	Hilton Garden Inn	HILTON	E3	Ruskin Hall	RUSKN F1
Bellefield Hall	BELLH	G2	Holland Hall (residence hall)	HOLL	C4	Ryan Catholic Newman Center	CATHO F1
Bellefield Presbyterian Church	PRES	D3	Information Sciences Building	IS	E3	(The Oratory) off map	
Bellefield Towers	BELLT	F1	Iroquois Building	IROQU	F1	St. Paul Cathedral	SPAUL G1
Benedum Hall	BENDM	D3	Jewish University Center	JUC	D4	Salk Hall	SALK B3
Thomas E. Starzl Biomedical			K. Leroy Irvis Hall (residence hall)	IRVIS	G2	Scaife Hall	SCAIF C3
Science Tower (Tower 1) and			Kaufmann Medical Building	KAU	C2	Schenley Park	G4
Biomedical Science Tower 2	BSTWR	B3	Langley Hall	LANGY	C4	Schenley Place	F1
Biomedical Science Tower 3	BST3	C4	LAW (map abbreviation for Barco Law Building)		E1	Schenley Plaza	F3
Bouquet Gardens	BQGRS	E4	Lawrence Hall	LAWRN	E3	Schenley Quadrangle	E3
(residence halls A–J)			Learning Research and			Sennott Square	SENSQ D4
Brackenridge Hall (residence hall, The Pitt Shop)...	BRACK	E3	Development Center	LRDC	C2	Soldiers & Sailors Memorial Hall & Museum	SOSAM D2
Bruce Hall (residence hall)	BRUCE	E3	Litchfield Towers	TOWRS	D3	Space Research Coordination Center	SRCC D2
Building 5	BLDG5	C2	(residence halls A, B, C)			Stephen Foster Memorial	STEPH F2
Carnegie Library of Pittsburgh,			Loeffler Building	LOEFF	D4	Sutherland Hall (residence hall)	B1
Carnegie Museums of Pittsburgh	CARNG	G3	Log Cabin	LOGCB	F3	Thackeray Hall (registration)	D2
Cathedral of Learning	CL	F2	Lothrop Hall (residence hall)	LOTHP	C2	Thaw Hall	D2
CATHO (map abbreviation for Ryan Catholic Newman Center)			Lutheran University Center	LUC	G2	Thomas Detre Hall of the Western	
Center for Bioengineering off map	CNBIO	B4	Magee-Womens Hospital	MAGEE	B5	Psychiatric Institute and Clinic	TDH C2
Center for Sports Medicine	CSMR	B4	Mark A. Nordenberg Hall	NORD	D3	TOWRS (map abbreviation for Litchfield Towers)	
and Rehabilitation off map			(residence hall, Student Health Service)			Trees Hall (athletic facilities)	TREES A2
Charles L. Cost Sports Center	COST	A1	McCormick Hall (residence hall)	MCCOR	E3	Twentieth Century Club	TWCC D1
CHDEV (map abbreviation for University Child			Medical Arts Building	MDART	D3	University Center (UPMC)	E1
Development Center)			Mellon Institute	MELLI	F1	University Child Development Center	
Chevron Science Center	CHVRN	D1	(Pittsburgh Supercomputing Center)			off map	CHDEV G1
Clapp Hall	CLAPP	F1	Melwood Maintenance Building			University Club	UCLUB D2
Community of Reconciliation Building	CR	F1	off map	MELWD	G1	University Public Safety Building	UPS B5
Craig Hall	CRAIG	G1	Mervis Hall	MERVS	F4	University Store on Fifth	USOF E3
Craig Square	CRGSQ	G2	UPMC Montefiore	MONF	B4	(Book Center, Copy Cat)	
Crawford Hall	CRAWF	E1	Music Building	MUSIC	F1	University Technology	
Darragh Street Apartment Complex	DSAC	A3	O'Hara Student Center	OSC	D2	Development Center	UTDC G1
Eberly Hall	EBERL	D1	Old Engineering Hall	OEH	D2	VA Pittsburgh Healthcare System—	
Engineering Auditorium	ENGUD	D2	Oxford Building (3501 Forbes Avenue)	OXFRD	C4	University Drive Division	VA B1
Eureka Building	EURKA	C5	Panther Hall (residence hall)	PANTH	B2	VALE (map abbreviation for Parkvale Building)	
Eye and Ear Institute	EEL	C3	Park Plaza	PLAZA	G1	Van de Graaff Building	VNGRF D2
Falk Medical Building	FALKE	C3	Parkvale Building	PALE	D4	Victoria Building	VICTO C4
Falk School	FALKE	C1	(map abbreviation for Forbes Pavilion)			Webster Hall	WEBSR F1
First Baptist Church	BAPST	F1	The John M. and Gertrude E.			Wesley W. Posvar Hall	WWPH E4
(United Campus Ministry)			Petersen Events Center	PCNTR	B2	Western Psychiatric Institute and Clinic	
Fitzgerald Field House	FHOUS	A2	Petersen Sports Complex	PSCOM	A2	(see Thomas Detre Hall)	
Forbes Craig Apartments	FBCRG	G2	Pharmacy Administration	PHRMA	C3	William Pitt Union	WPU E3
Forbes Oakland Building	FOBLD	B5	Pitt Sports Dome	DOM	A1	Wyndham Pittsburgh University Center	WYNUC E1
Forbes Pavilion	PAVLN	C4	Pittsburgh Athletic Association	PAA	E2		
(Forbes Hall [residence hall]; Department of Parking,			Pittsburgh Board of Education	PBE	G2		
Transportation, and Services)			Pittsburgh Science and Technology Academy	FRICK	D3		
Forbes Tower	FRTOW	D4	Post Office (Oakland Branch)	POST	F4		

(P) Parking • Library in Building
 (MP) Metered Parking
 Accessible Parking available in University parking lots.

JOHNSTOWN CAMPUS MAP

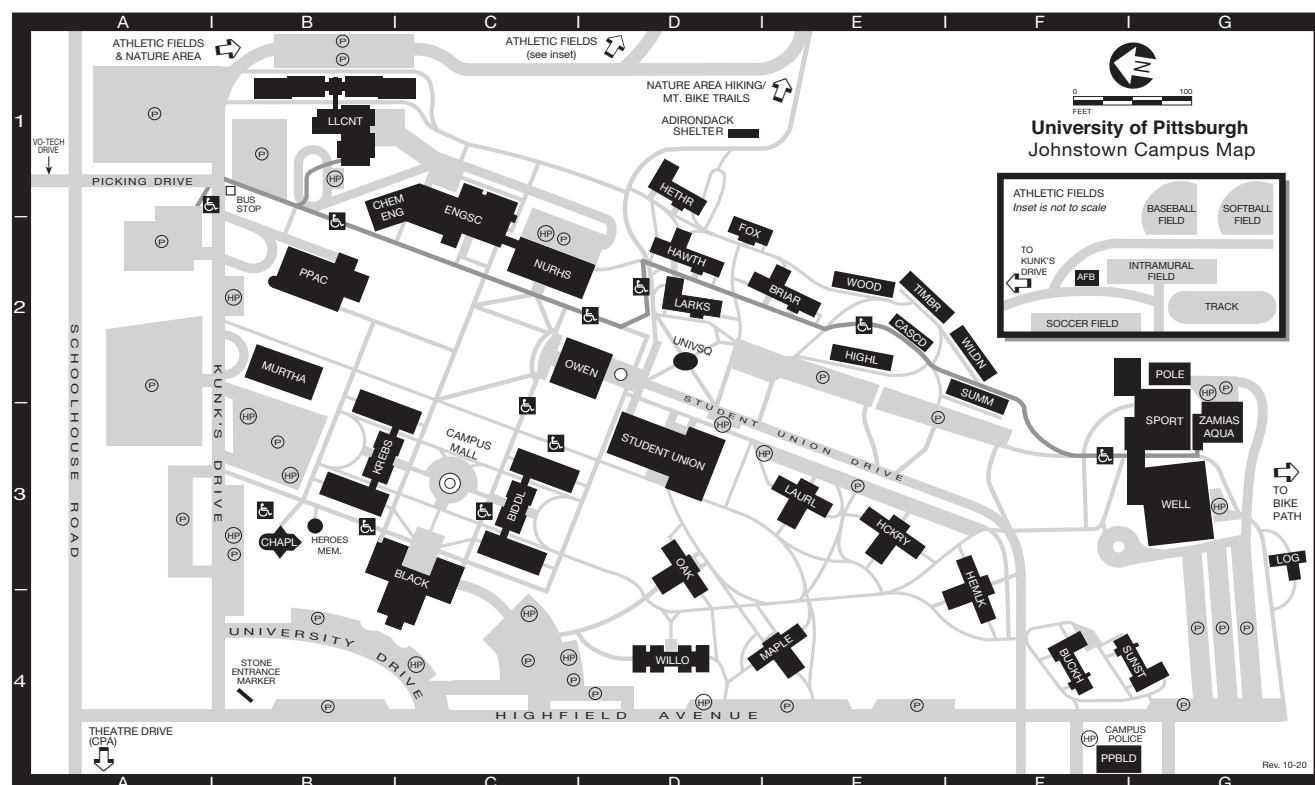

Athletics Fields (see insert)	Chemical EngineeringCHEM ENG B1	Log CabinLOG G3	Student UnionUNION D2
Athletic Field BuildingAFB I2	College Park Apartments (off map).....CPA A4	Maple Hall (residence hall).....MAPLE E4	(Book Center, Career Services, Disability Services, Food Services, Health and Counseling Services, Housing and Residence Life, ID Center, International Services, Mail Services, Student Activities, Student Affairs, Student Organizations)
Biddle HallBIDDL C3	(located at intersection of Schoolhouse Road and Theatre Drive)	John P. Murtha Center for Public Service and National CompetitivenessMURTHA B2	Summit Manor (residence hall).....SUMM F2
(Business and Enterprise, Education, Humanities, Allied Health)	Engineering and Science BuildingENGSC C1	Nursing and Health Sciences BuildingNURHS C2	Sunset Lodge (residence hall).....SUNST G4
Blackington HallBLACK C3	(Engineering, Natural Sciences)	Oak Hall (residence hall).....OAK D3	Timberline Manor (residence hall).....TIMBR E2
(Academic Affairs, Admissions, Advanced and Continuing Education, Alumni Relations, Business Office, Computer Science, Title IX/Equity and Inclusion, Finance and Administration, Financial Aid, Human Resources, Institutional Advancement and Community Relations, Marketing, MountainCat Veterans Program, MSW Program, President, Purchasing, Registrar, Technology Support)	Foxfire Lodge (residence hall).....FOX D1	Owen LibraryOWEN D2	University SquareUNIVSQ D2
Briar Lodge (residence hall).....BRIAR E2	Hawthorne Lodge (residence hall).....HAWTH D2	(Academic Success Center, Faculty Resource Center, Library Offices, Printing Services, Information Technology, Technical/User Services)	Wellness CenterWELL G3
Buckhorn Lodge (residence hall).....BUCKH F4	Heather Lodge (residence hall).....HETHR D1	Pasquerilla Performing Arts CenterPPAC B2	Whalley Memorial ChapelCHAPL B3
Campus MallC3	Hemlock Hall (residence hall).....HEMLK F3	(Arts Center Office, Southern Alleghenies Museum Of Art, Theatre Department)	(Campus Ministry)
Campus PolicePPBLD F4	Heroes MemorialHEROES B3	Physical Plant BuildingPPBLD F4	Wilderness Manor (residence hall).....WILDN F2
Cascade Manor (residence hall).....CASCD E2	Hickory Hall (residence hall).....HICKRY E3	(Campus Police, Physical Plant Offices, Receiving, Scene Shop)	Willow Hall (residence hall).....WILLO D4
	Highland Manor (residence hall).....HIGHL E2	Pole Building (Storage).....POLE G2	Woodland Manor (residence hall).....WOOD E2
	Krebs HallKREBS B3	Sports Center (Athletics Offices).....SPORT G3	Zamias Aquatic CenterAQUA G3
	(Natural Sciences, Social Sciences)		
	Larkspur Lodge (residence hall).....LARKS D2		
	Laurel Hall (residence hall).....LAURL E3		
	Living-Learning CenterLLCNT B1		
	(Conference Services, residence hall)		

P Parking HP Handicap Parking HA Handicap Accessible

TITUSVILLE CAMPUS MAP

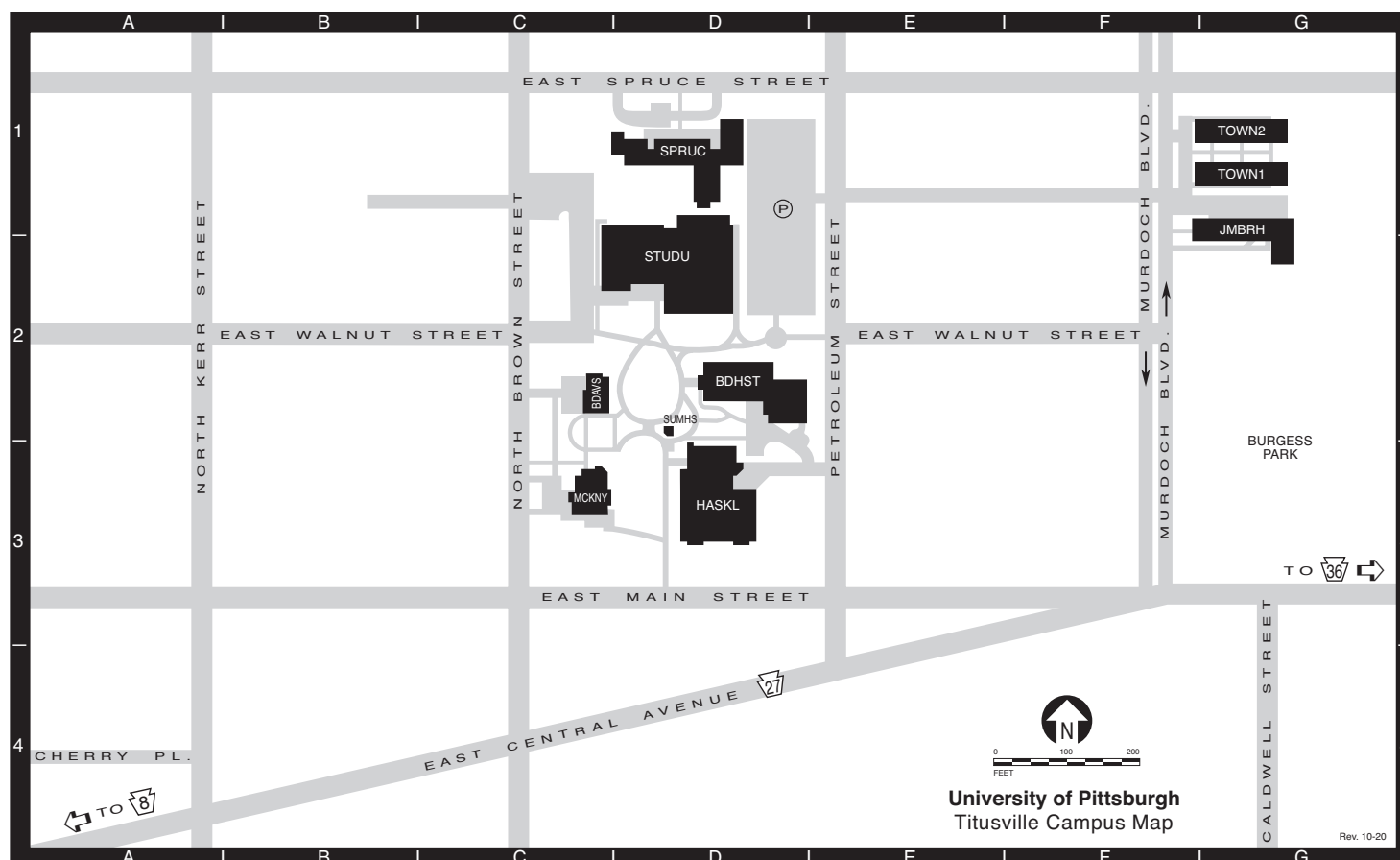

Joe M. Ball Residence Hall JMBRH G1
(residence hall, dining hall)

Bennett Davis Hall BDAVS C2
(Registrar, Student Accounts, Financial Aid,
Human Resources, Purchasing, Business Affairs,
Mail Services)

Broadhurst Science Center BDHST D2
(Academic Affairs, science classrooms
and labs, faculty offices, computer lab,
Henne Auditorium)

Haskell Memorial Library HASKL D3
(auditorium, Computer Center, Nursing
Program faculty offices and labs, Physical
Therapist Assistant Program, Learning Center)

McKinney Hall MCKNY C3
(Admissions, classrooms, President's Office,
Public Relations, Nursing Program Office,
Alumni Relations)

**J. Curtis McKinney II Student Union
and Gymnasium** STUDU D2
(Student Affairs, Book Center, Boomer's
Snack Bar, Health Service)

Murdoch Townhouses TOWN1 G1
(residence halls, Coffee House,
Facilities Management) TOWN2 G1

Spruce Hall (residence hall, Campus Police) ... SPRUC D1

Summer House SUMHS D2

(P) Parking

BRADFORD CAMPUS MAP

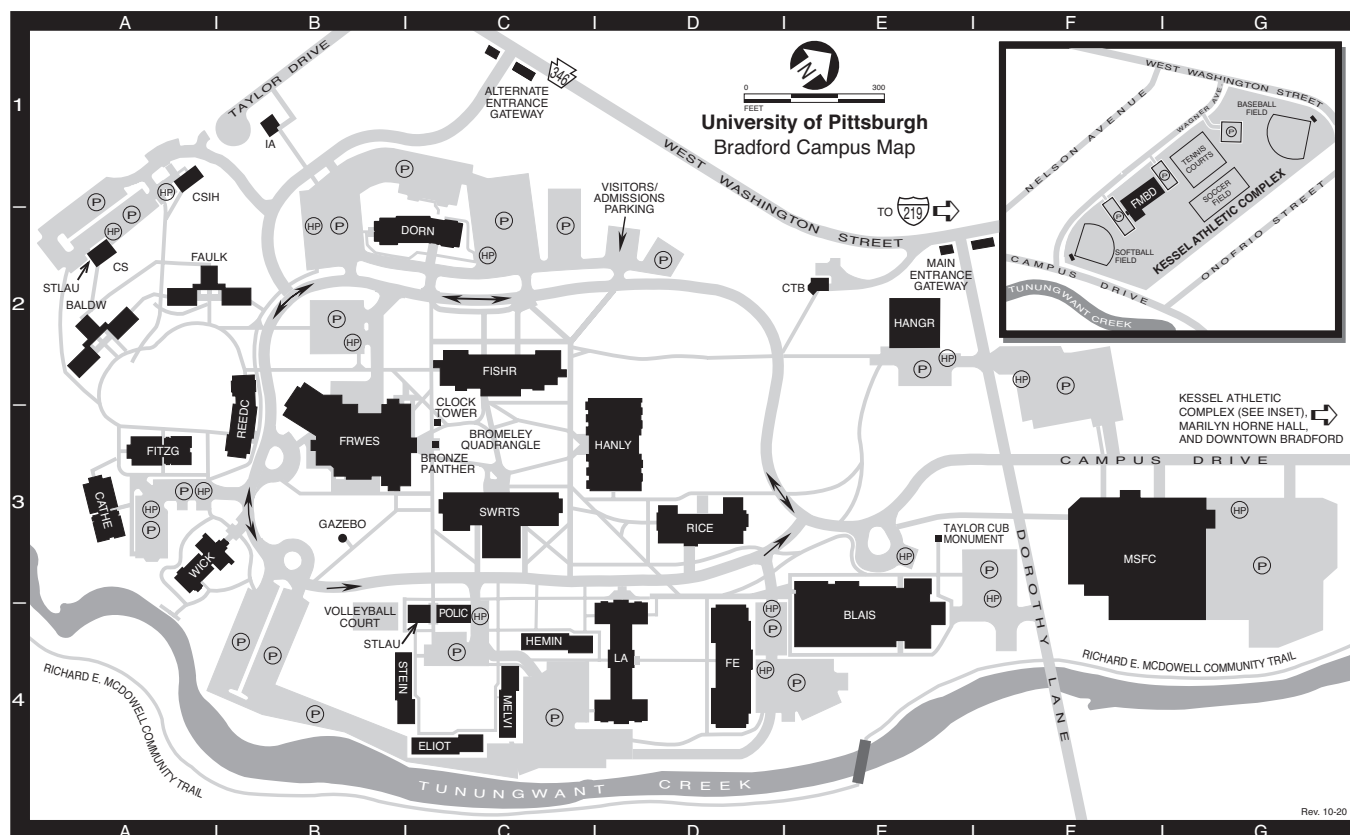

Admissions and Financial Aid Offices

Admissions located in Hanley Library HANLY
Financial Aid located in Hangar Building HANGR
Blaisdell Hall (Communication Arts, Fine Arts)..... BLAIS
Campus Police Building POLIC
Ceramic Studio CS
Control Tower Building CTB
(Human Resources, Payroll)
Crime Scene Investigation (CSI) House..... CSH
Richard E. and Ruth McDowell
Sport and Fitness Center MSFC
Fisher Hall (Natural Sciences, Engineering)..... FISHR
Computer Center, Rice Auditorium

Facilities Management Building (see inset)..... FMBD

Ernest Hemingway Commons FRWES
(Student Union, Book Store,
Student Affairs, Dining Halls)
Hangar Building (Business Affairs, HANGR
Financial Aid, Registration, Student Accounts)
Hanley Library (Library, President's Office, ... HANLY
Institutional Advancement, Admissions,
Communications and Marketing)
Harriett B. Wick Chapel WICK
International House IA
Kessel Athletic Complex (see inset) F2

Residence Halls

Ernest Hemingway House HEMIN
F. Scott Fitzgerald House FITZG
Gertrude Stein House STEIN
Herman Melville House MELVI
Howard L. Fesenmyer House FE
James Baldwin House BALDW
Lester and Barbara Rice House RICE
Livingston Alexander House LA
Reed-Coit House REEDC
Sarah B. Dorn House DORN
T. S. Eliot House ELIOT
Willa Cather House CATHE

William Faulkner House FAULK
Marilyn Horne Hall (off map).....
Student Laundry Building..... STLAU
Swarts Hall (Humanities,
Social Sciences, Nursing) SWRTH

(P) Parking (HP) Handicap Parking

UNIVERSITY ORGANIZATION



UNIVERSITY OF PITTSBURGH
Membership of the Board of Trustees
2020-2021

Thomas E. Richards, Chairperson
Patrick Gallagher, Chancellor and Chief Executive Officer, Member Ex Officio

Term Trustees

2017-2021	2018-2022	2019-2023	2020-2024
Ira J. Gumberg	Mary Ellen Callahan	Douglas M. Browning	John A. Barbour
Dawne S. Hickton	Vaughn S. Clagette	Louis R. Cestello	Edward J. Grefenstette
Roberta A. Luxbacher	James P. Covert	David C. Chavern	Patricia D. Horoho
Thomas E. Richards	Keith E. Schaefer	Deborah J. Gillotti	John H. Pelusi Jr.
			Marna Cupp Whittington

Special Trustees

2017-2021	2018-2022	2019-2023	2020-2024
SaLisa L. Berrien	Eva Tansky Blum	Robert O. Agbede	John P. Gismondi
Tamara M. Haddad	Sundaa Bridgett-Jones	G. Nicholas Beckwith III	Marlee S. Myers
Herbert S. Shear	Wen-Ta Chiu	Emil Spadafore	Arthur J. Rooney II
Adam C. Walker	David J. Morehouse	A. David Tilstone	

Alumni Trustees

2017-2021	2018-2022	2019-2023	2020-2024
Larry J. Merlo	Jane Bilewicz Allred	Michael G. Wells	Lisa A. Golden
	Gary T. Brownlee		S. Jeffrey Kondis

Commonwealth Trustees

(G - Governor appointment; H - House appointment; S - Senate appointment)

2017-2021	2018-2022	2019-2023	2020-2024
Sy Holzer (G)	John A. Maher III (H)	Diane P. Holder (H)	Jay Costa Jr. (S)
William K. Lieberman (S)	John J. Verbanac (S)	Peter C. Varischetti (S)	Bradley J. Franc (G)
Thomas VanKirk (H)		Jake Wheatley Jr. (G)	Thomas O. Johnson II (H)

Ex Officio Trustees

Tom W. Wolf, Governor of the Commonwealth of Pennsylvania
Pedro A. Rivera, Secretary of Education of the Commonwealth of Pennsylvania
Rich Fitzgerald, Allegheny County Executive
William Peduto, Mayor of the City of Pittsburgh

Emeritus Trustees

Thomas G. Bigley	E. Jeanne Gleason	Martha Harle Munsch	Charles M. Steiner
Suzanne W. Broadhurst	J. Roger Glunt	Thomas H. O'Brien	William E. Strickland Jr.
Michael A. Bryson	Earl F. Hord	Anthony J. F. O'Reilly	John A. Swanson
John G. Conomikes	Paul E. Lego	Robert A. Paul	Burton M. Tansky
George A. Davidson Jr.	Robert G. Lovett	Robert P. Randall	Dick Thornburgh
Catherine D. DeAngelis	George L. Miles Jr.	James C. Roddey	Stephen R. Tritch
Herbert P. Douglas Jr.	Frank E. Mosier	Farrell Rubenstein	Thomas J. Usher
D. Michael Fisher	Alfred L. Moyé	Richard P. Simmons	Sam S. Zacharias

Source: Office of the Secretary, October 2020.

Officers of the University of Pittsburgh 2020-2021

Thomas E. Richards	Chairperson of the Board of Trustees
Patrick Gallagher	Chancellor and Chief Executive Officer
Ann E. Cudd.....	Senior Vice Chancellor and Provost
Anantha Shekhar.....	Senior Vice Chancellor for Health Sciences and John and Gertrude Petersen Dean of the School of Medicine
Geovette E. Washington.....	Senior Vice Chancellor and Chief Legal Officer
Narahari Sastry.....	Senior Vice Chancellor and Chief Financial Officer
David N. DeJong	Interim Senior Vice Chancellor for Business and Operations
Kathy W. Humphrey.....	Senior Vice Chancellor for Engagement and Secretary of the Board of Trustees
Appointment Pending	Deputy Secretary of the Board of Trustees
Rob A. Rutenbar.....	Senior Vice Chancellor for Research
Greg Schuler	Chief Investment Officer
Paul Lawrence.....	Treasurer

Source: Office of the Secretary, October 2020.

UNIVERSITY OFFICERS

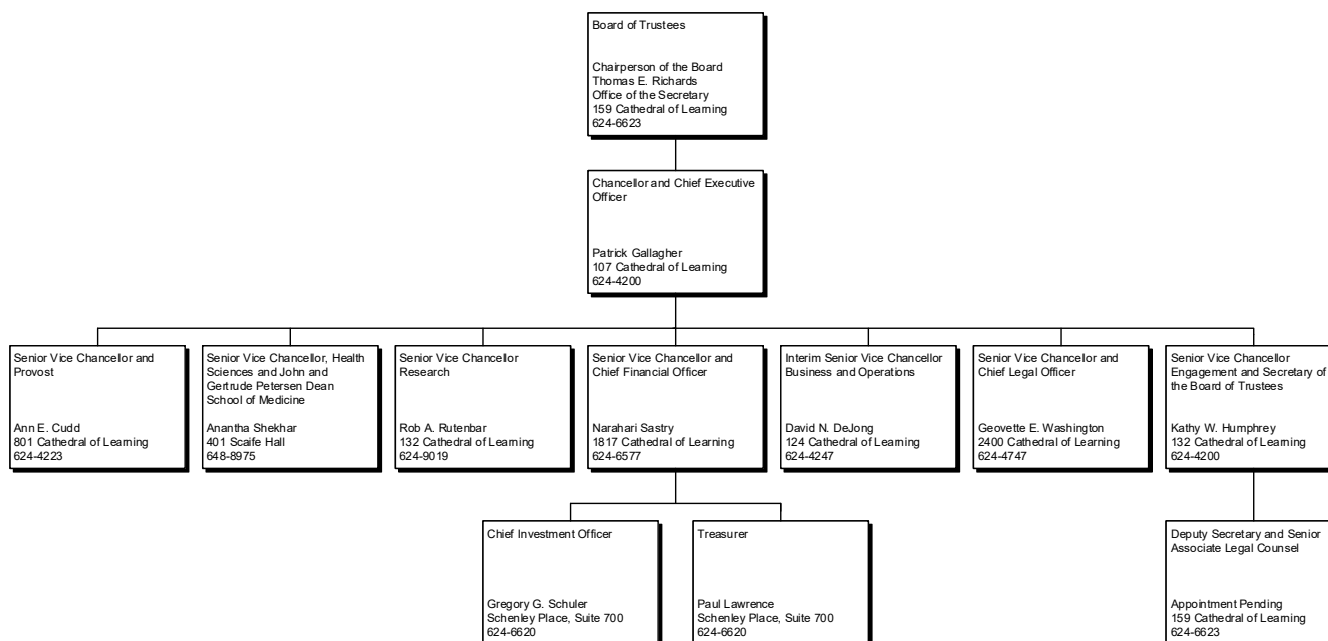

Note: All telephone numbers are in the 412 area code unless indicated otherwise.

CHANCELLOR AND CHIEF EXECUTIVE OFFICER

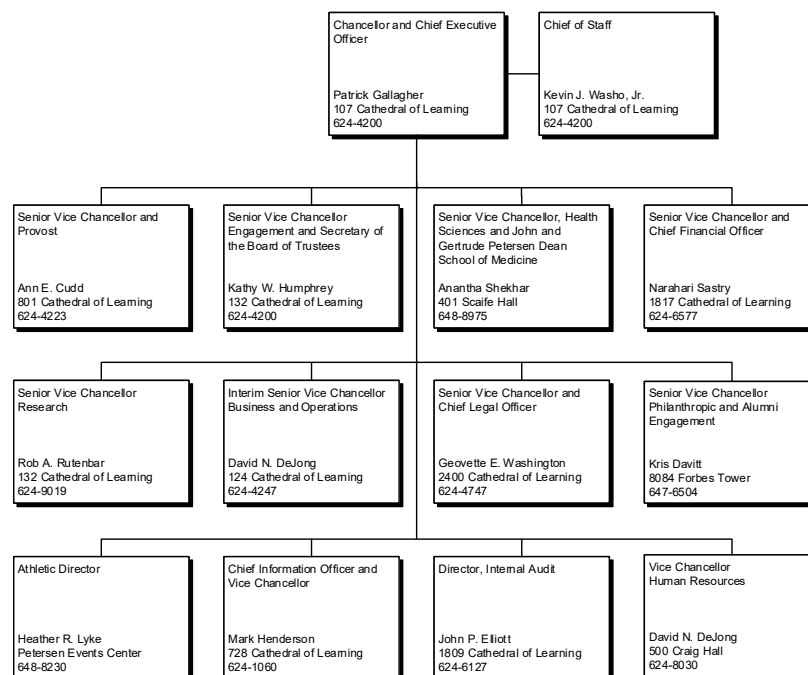

Note: All telephone numbers are in the 412 area code unless indicated otherwise.

SENIOR VICE CHANCELLOR FOR ENGAGEMENT

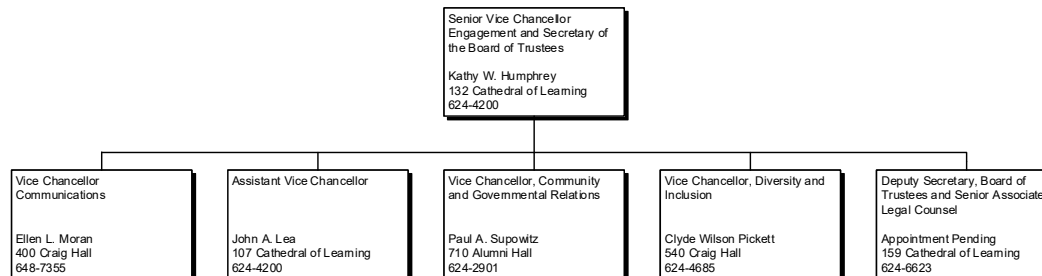

Note: All telephone numbers are in the 412 area code unless indicated otherwise.

PROVOST AND SENIOR VICE CHANCELLOR – DEANS / DIRECTORS / PRESIDENTS

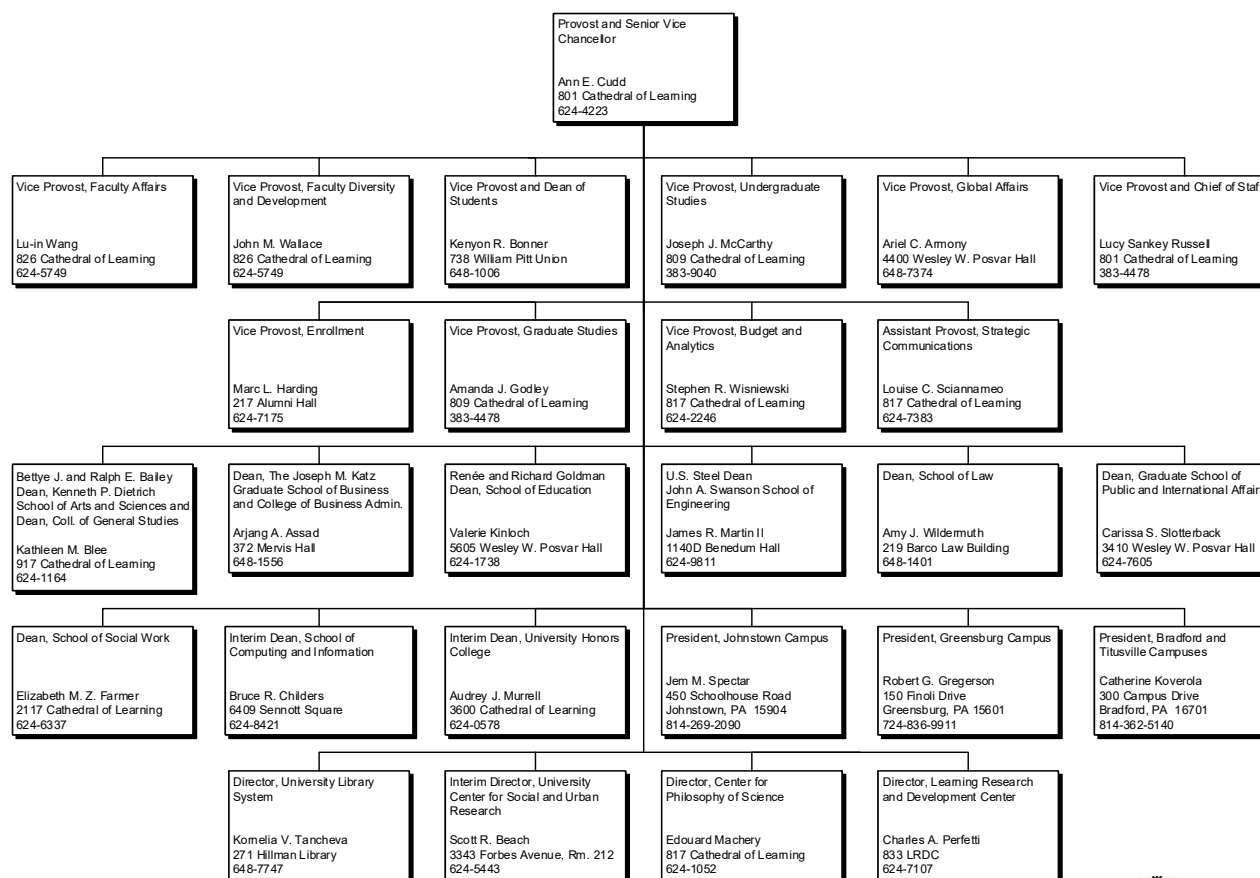

Note: All telephone numbers are in the 412 area code unless indicated otherwise.

PROVOST AND SENIOR VICE CHANCELLOR – OTHER ACADEMIC AREAS

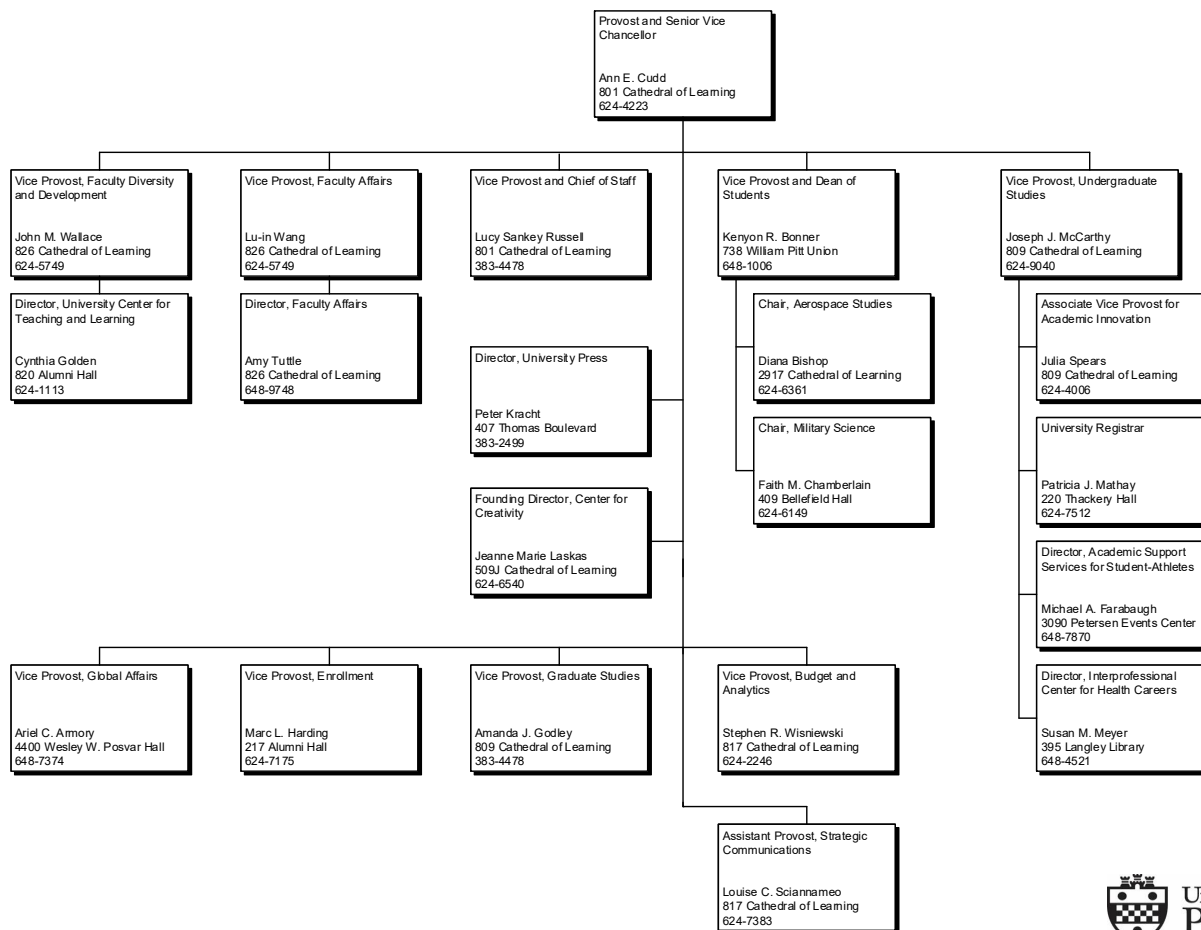

Note: All telephone numbers are in the 412 area code unless indicated otherwise.

VICE PROVOST AND DEAN OF STUDENTS

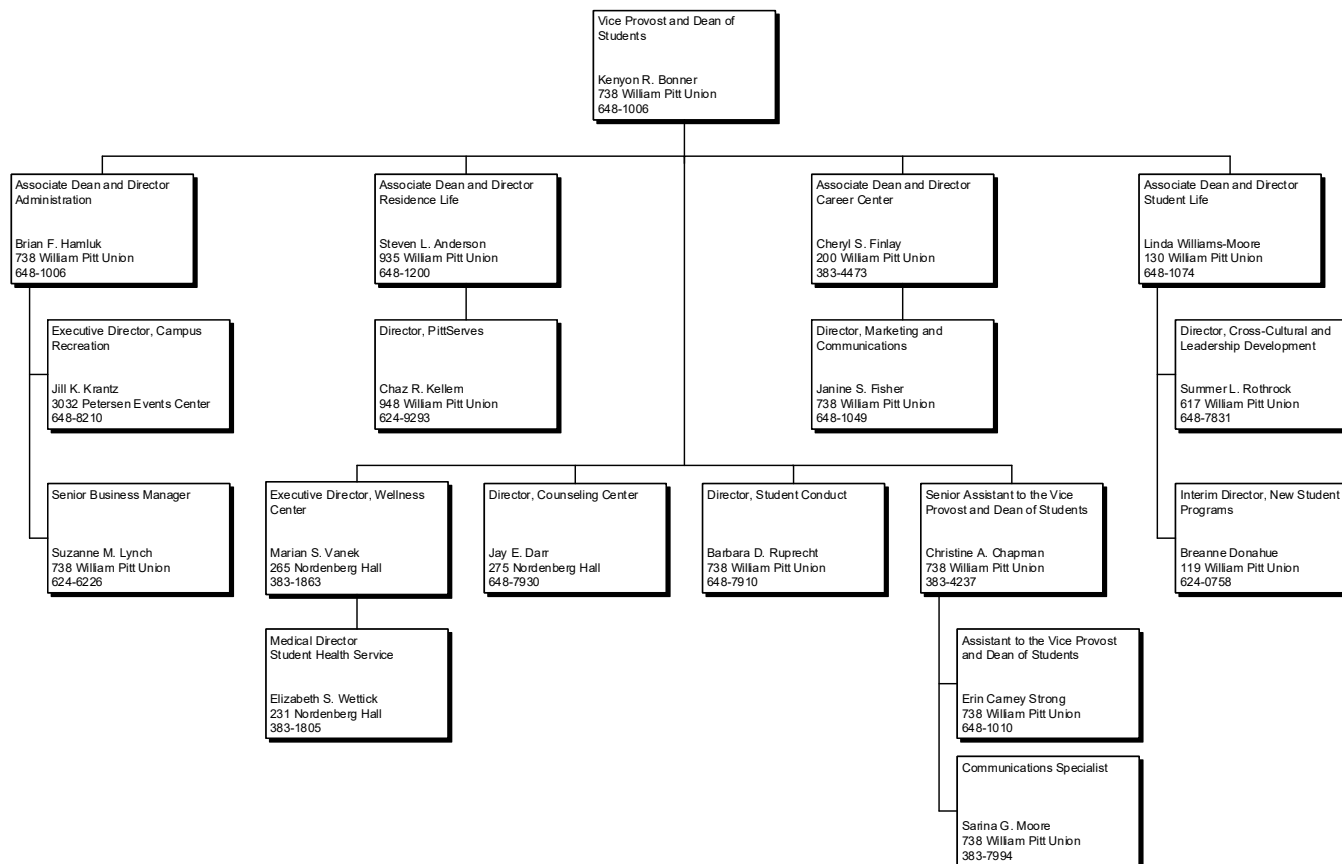

Note: All telephone numbers are in the 412 area code unless indicated otherwise.

SENIOR VICE CHANCELLOR FOR HEALTH SCIENCES – DEANS AND VICE CHANCELLORS

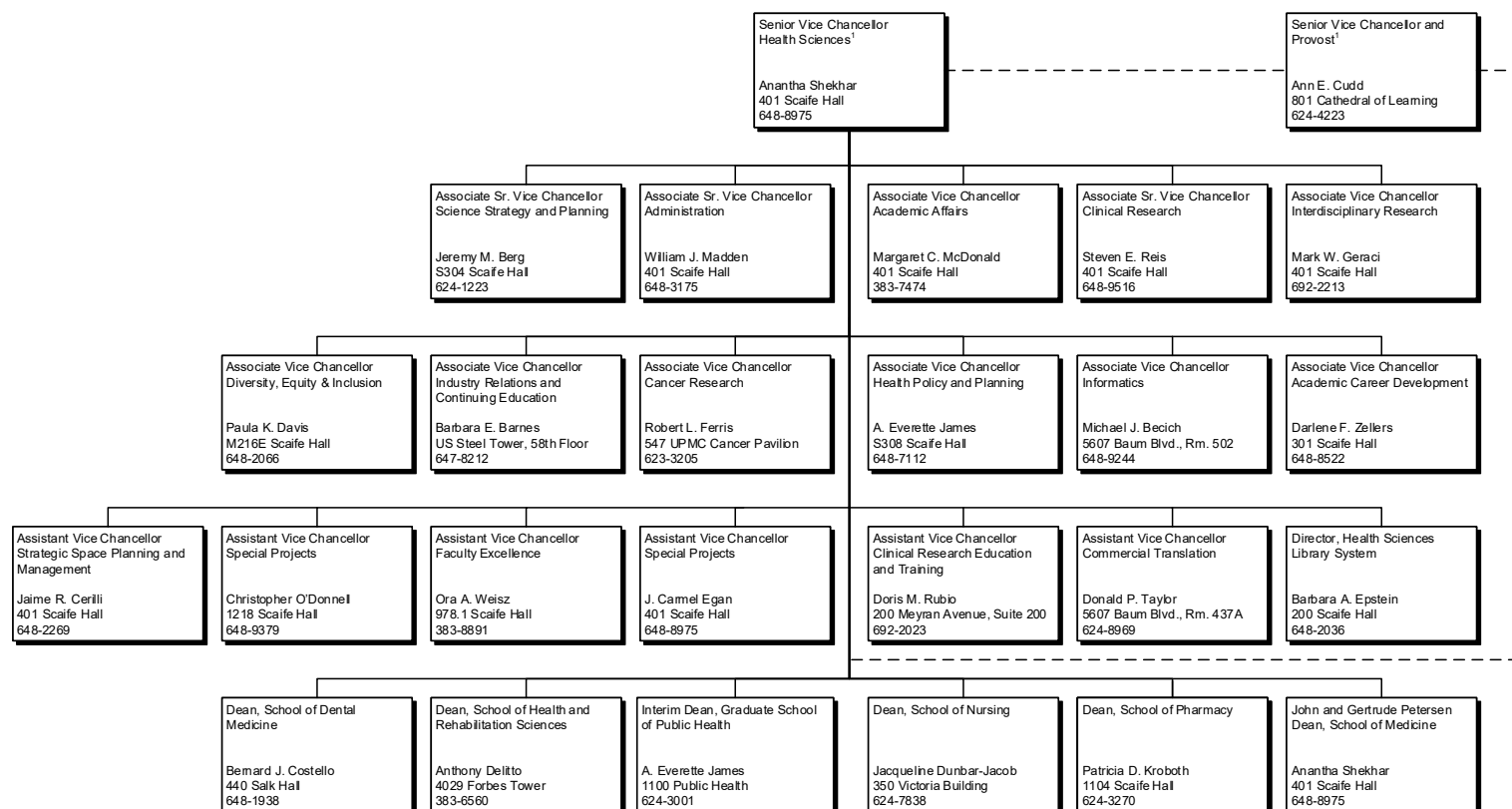

¹Faculty appointments and academic degree programs require the Provost's approval.

Note: All telephone numbers are in the 412 area code unless indicated otherwise.

SENIOR VICE CHANCELLOR FOR HEALTH SCIENCES – INSTITUTE DIRECTORS

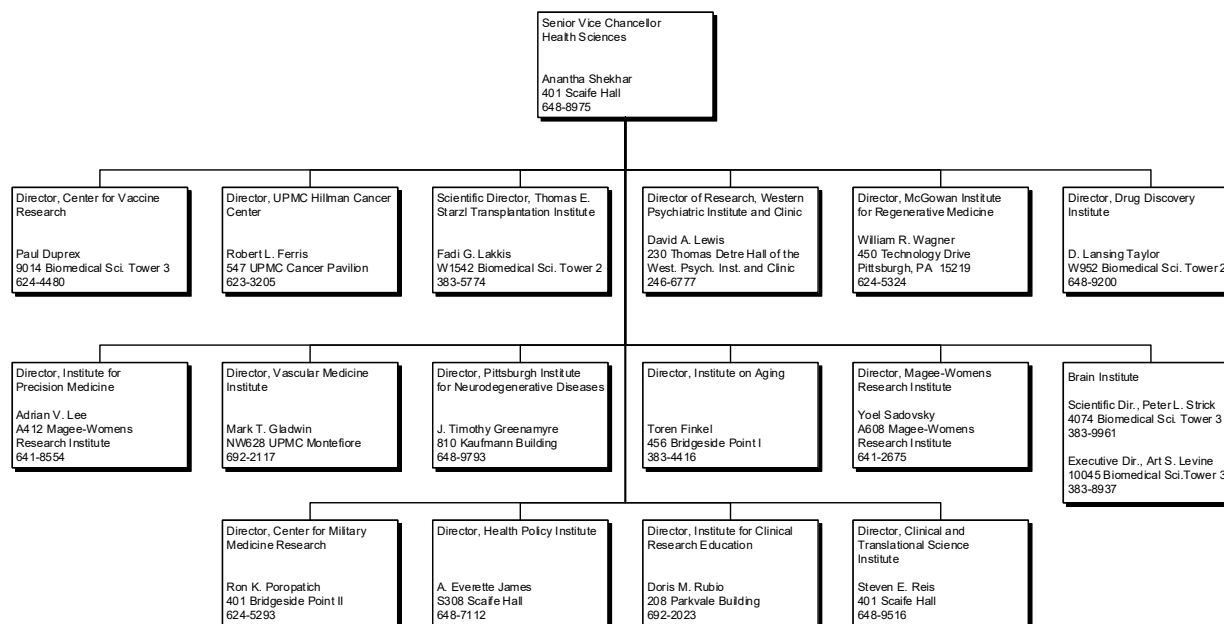

Note: All telephone numbers are in the 412 area code unless indicated otherwise.

SENIOR VICE CHANCELLOR FOR RESEARCH

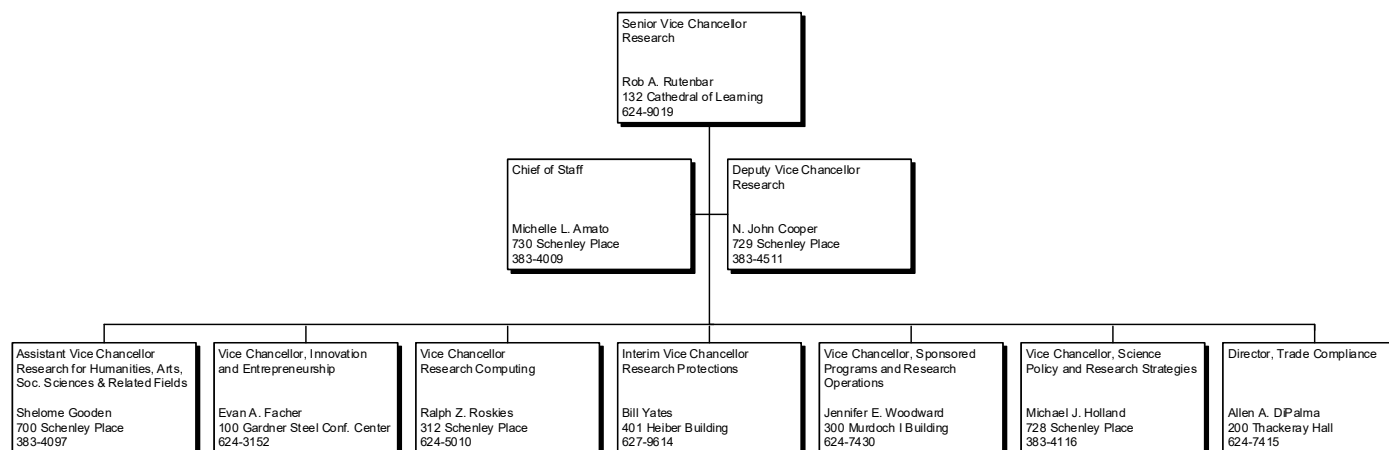

Note: All telephone numbers are in the 412 area code unless indicated otherwise.

SENIOR VICE CHANCELLOR FOR BUSINESS AND OPERATIONS

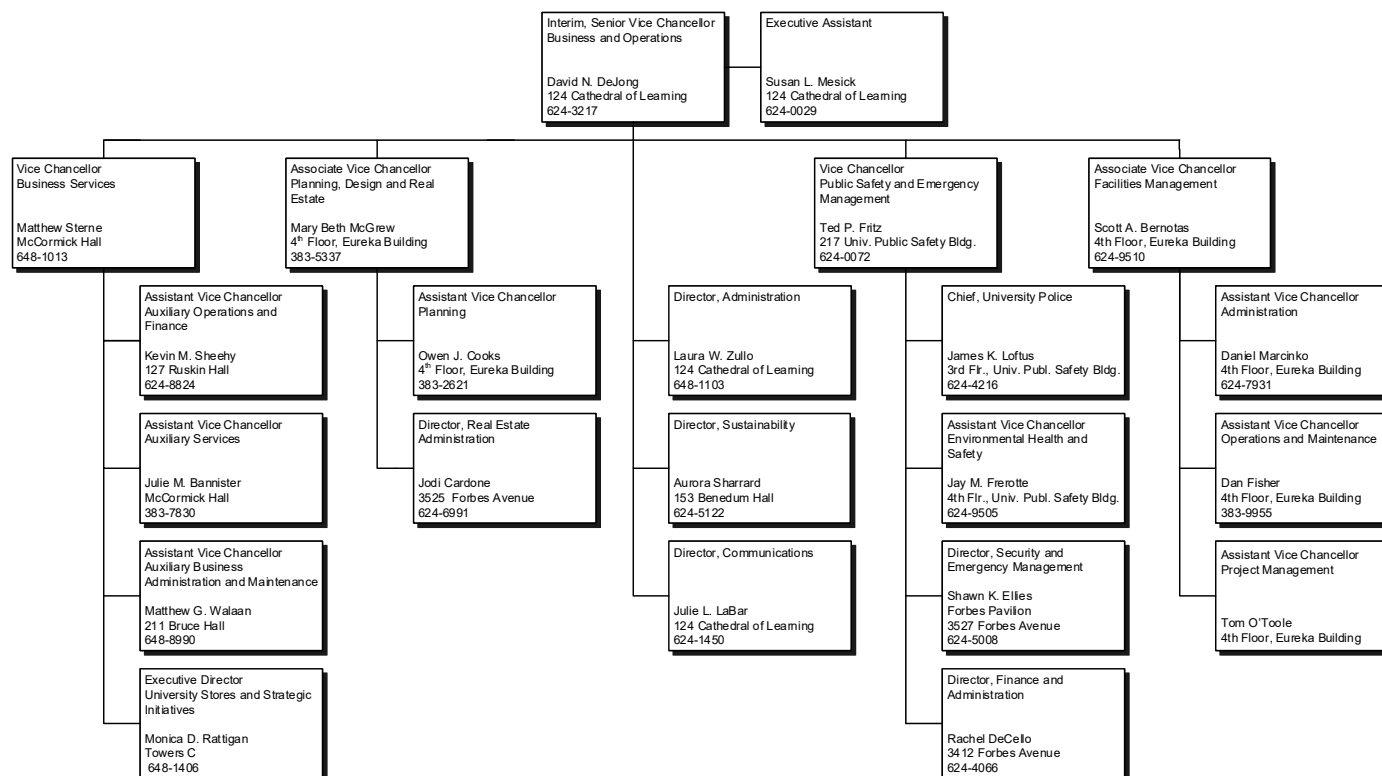

Note: All telephone numbers are in the 412 area code unless indicated otherwise.

SENIOR VICE CHANCELLOR AND CHIEF FINANCIAL OFFICER

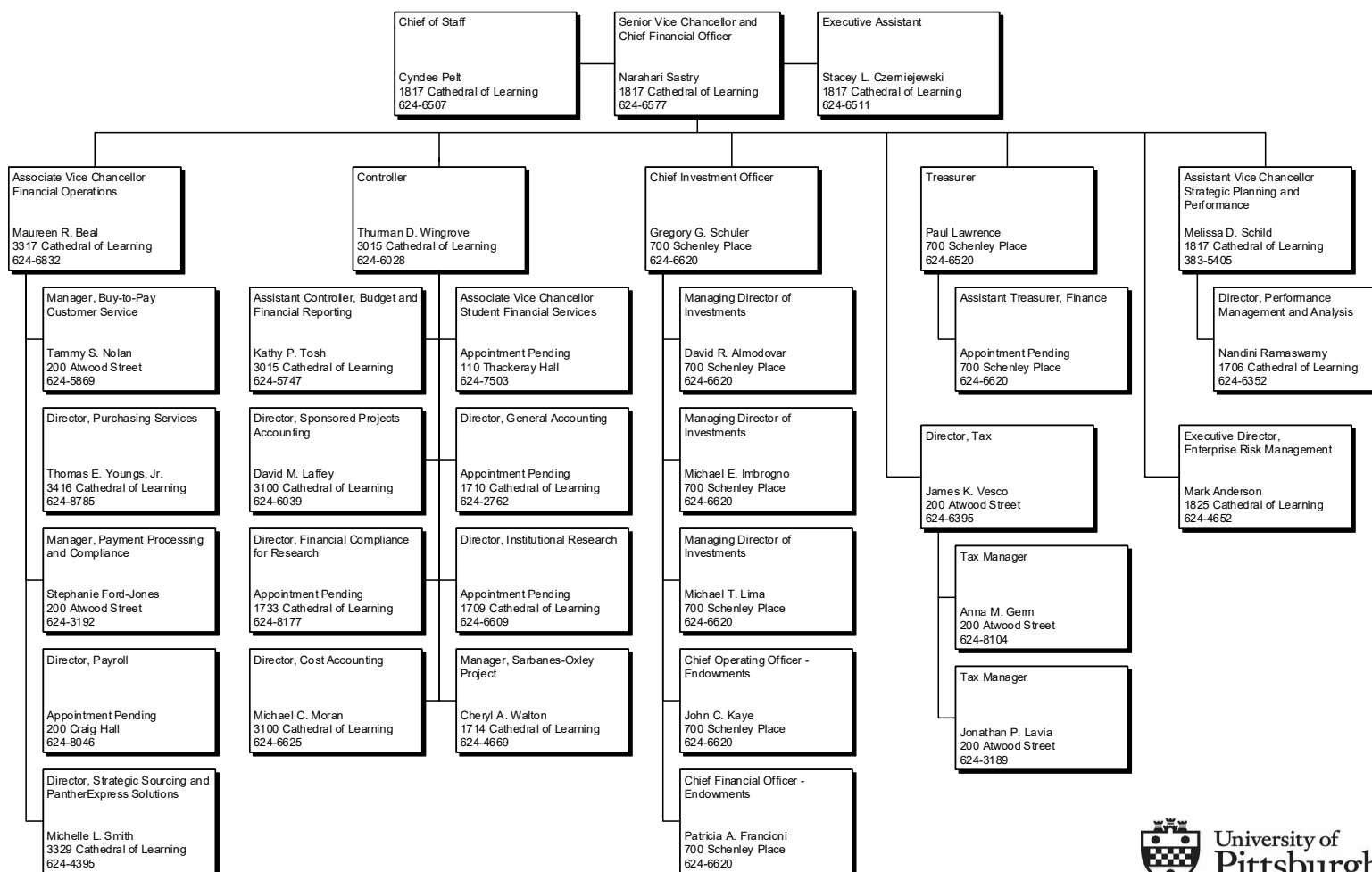

SENIOR VICE CHANCELLOR FOR PHILANTHROPIC AND ALUMNI ENGAGEMENT

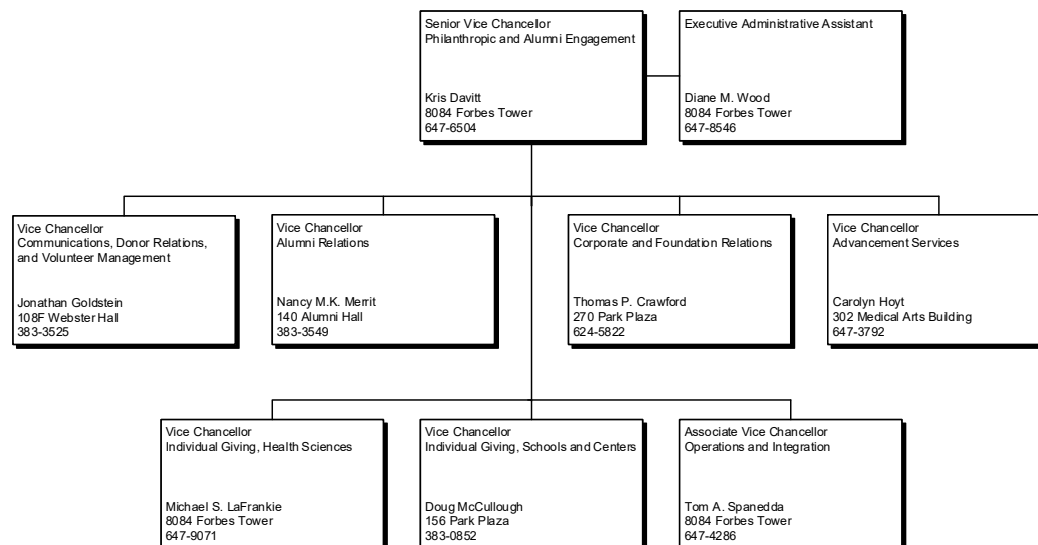

Note: All telephone numbers are in the 412 area code unless indicated otherwise.

STUDENT INFORMATION



HEADCOUNT ENROLLMENT BY CAMPUS, SCHOOL, LEVEL, AND STATUS — FALL TERM 2020

		Undergraduate			Graduate			Doctorate - Professional Practice			Total - All Levels		
		Full-Time	Part-Time	Total	Full-Time	Part-Time	Total	Full-Time	Part-Time	Total	Full-Time	Part-Time	Total
Pittsburgh Campus	Dietrich School of Arts and Sciences	10,576	428	11,004	1,213	49	1,262				11,789	477	12,266
	College of General Studies	481	269	750							481	269	750
	Katz Graduate School of Business				342	310	652				342	310	652
	School of Education	175	8	183	316	206	522	25	178	203	516	392	908
	Swanson School of Engineering	2,656	78	2,734	675	169	844				3,331	247	3,578
	School of Law				27	89	116	383	3	386	410	92	502
	Graduate School of Public and International Affairs				239	110	349				239	110	349
	School of Social Work	52	9	61	357	128	485				409	137	546
	School of Computing and Information	853	49	902	320	106	426				1,173	155	1,328
	College of Business Administration	1,993	52	2,045							1,993	52	2,045
	School of Dental Medicine	63	1	64	51	1	52	330	1	331	444	3	447
	School of Nursing	736	19	755	36	63	99	124	130	254	896	212	1,108
	School of Pharmacy	201		201	81	5	86	257		257	539	5	544
	Graduate School of Public Health				438	162	600				438	162	600
	School of Medicine				409	155	564	599	2	601	1,008	157	1,165
	School of Health and Rehabilitation Sciences	488	10	498	461	88	549	362	20	382	1,311	118	1,429
	University Center for Social and Urban Research					17	17					17	17
	Total	18,274	923	19,197	4,965	1,658	6,623	2,080	334	2,414	25,319	2,915	28,234
Regional Campuses	Johnstown	2,294	59	2,353							2,294	59	2,353
	Greensburg	1,332	64	1,396							1,332	64	1,396
	Titusville	23	10	33							23	10	33
	Bradford	1,258	47	1,305							1,258	47	1,305
	Total	4,907	180	5,087							4,907	180	5,087
University Total		23,181	1,103	24,284	4,965	1,658	6,623	2,080	334	2,414	30,226	3,095	33,321

Note: Beginning in 2019, enrollment figures reported to the U.S. Department of Education, in accordance with their guidelines, differ from those figures reported in the Fact Book.

Enrollment of two student groups (College in High School and Cooperative Education Program students) reported to the U.S. Department of Education are typically not included in University enrollment figures.

FULL-TIME EQUIVALENT ENROLLMENT BY CAMPUS, SCHOOL, AND LEVEL — FALL TERM 2020

		Undergraduate	Graduate	Doctorate - Professional Practice	Total - All Levels
Pittsburgh Campus	Dietrich School of Arts and Sciences	10,747.2	1,232.6		11,979.8
	College of General Studies	588.6			588.6
	Katz Graduate School of Business		466.0		466.0
	School of Education	178.2	398.4	96.2	672.8
	Swanson School of Engineering	2,687.2	742.6		3,429.8
	School of Law		62.6	384.2	446.8
	Graduate School of Public and International Affairs		283.0		283.0
	School of Social Work	55.6	408.2		463.8
	School of Computing and Information	872.6	362.4		1,235.0
	College of Business Administration	2,013.8			2,013.8
	School of Dental Medicine	63.4	51.4	330.4	445.2
	School of Nursing	743.6	61.2	176.0	980.8
	School of Pharmacy	201.0	83.0	257.0	541.0
	Graduate School of Public Health		502.8		502.8
	School of Medicine		471.0	599.8	1,070.8
	School of Health and Rehabilitation Sciences	492.0	496.2	370.0	1,358.2
	University Center for Social and Urban Research		6.8		6.8
	Total	18,643.2	5,628.2	2,213.6	26,485.0
Regional Campuses	Johnstown	2,317.6			2,317.6
	Greensburg	1,357.6			1,357.6
	Titusville	27.0			27.0
	Bradford	1,276.8			1,276.8
	Total	4,979.0			4,979.0
University Total		23,622.2	5,628.2	2,213.6	31,464.0

Note: Beginning in 2019, enrollment figures reported to the U.S. Department of Education, in accordance with their guidelines, differ from those figures reported in the Fact Book. Enrollment of two student groups (College in High School and Cooperative Education Program students) reported to the U.S. Department of Education are typically not included in University enrollment figures.

HEADCOUNT ENROLLMENT BY CAMPUS, LEVEL, AND SCHOOL — FALL TERM 2016-2020

			2016	2017	2018	2019	2020
Pittsburgh Campus	Undergraduate	Dietrich School of Arts and Sciences ¹	11,153	11,339	11,380	11,086	11,004
		College of General Studies	1,011	1,010	978	895	750
		School of Education	215	234	213	197	183
		Swanson School of Engineering	3,015	2,967	2,984	2,842	2,734
		School of Social Work	100	94	92	81	61
		School of Computing and Information ¹		183	209	577	902
		School of Information Sciences ¹	170				
		College of Business Administration	2,099	2,104	2,043	2,012	2,045
		School of Dental Medicine	63	65	51	61	64
		School of Nursing	529	585	655	749	755
		School of Pharmacy	200	191	182	186	201
		School of Health and Rehabilitation Sciences	568	554	543	514	498
		Total	19,123	19,326	19,330	19,200	19,197
	Graduate	Dietrich School of Arts and Sciences ¹	1,376	1,300	1,328	1,310	1,262
		Katz Graduate School of Business	825	782	750	726	652
		School of Education	754	630	599	558	522
		Swanson School of Engineering	945	917	882	870	844
		School of Law	56	70	71	99	116
		Graduate School of Public and International Affairs	407	407	379	378	349
		School of Social Work	573	541	518	488	485
		School of Computing and Information ¹		552	602	568	426
		School of Information Sciences	468				
		School of Dental Medicine	58	59	59	54	52
		School of Nursing	246	183	144	98	99
		School of Pharmacy	70	81	84	76	86
		Graduate School of Public Health	580	585	604	542	600
		School of Medicine	377	447	499	509	564
		School of Health and Rehabilitation Sciences	613	529	484	475	549
		University Center for Social and Urban Research	9	15	20	18	17
		Total	7,357	7,098	7,023	6,769	6,623
	Doctorate - Professional Practice	School of Education	233	211	194	199	203
		School of Law	412	396	399	396	386
		School of Dental Medicine	326	327	323	325	331
		School of Nursing	138	165	216	249	254
		School of Pharmacy	252	266	273	268	257
		School of Medicine	628	595	597	610	601
		School of Health and Rehabilitation Sciences	195	258	318	375	382
		Total	2,184	2,218	2,320	2,422	2,414
	Total		28,664	28,642	28,673	28,391	28,234
Regional Campuses	Undergraduate	Johnstown	2,769	2,784	2,600	2,462	2,353
		Greensburg	1,520	1,523	1,508	1,439	1,396
		Titusville	332	295	225	135	33
		Bradford	1,465	1,336	1,281	1,317	1,305
	Total		6,086	5,938	5,614	5,353	5,087
Total			6,086	5,938	5,614	5,353	5,087
University Total			34,750	34,580	34,287	33,744	33,321

¹The School of Computing and Information (SCI) officially started-up on July 1, 2017. Beginning Fall Term 2017, most University data that had previously been accounted for and reported respective to the School of Information Sciences and the Dietrich School of Arts and Sciences' Department of Computer Science is now accounted for and reported under SCI.

Note: Beginning in 2019, enrollment figures reported to the U.S. Department of Education, in accordance with their guidelines, differ from those figures reported in the Fact Book. Enrollment of two student groups (College in High School and Cooperative Education Program students) reported to the U.S. Department of Education are typically not included in University enrollment figures.

FULL-TIME EQUIVALENT ENROLLMENT BY CAMPUS, LEVEL, AND SCHOOL — FALL TERM 2016-2020

			2016	2017	2018	2019	2020
Pittsburgh Campus	Undergraduate	Dietrich School of Arts and Sciences ¹	10,934.0	11,118.2	11,158.0	10,858.0	10,747.2
		College of General Studies	776.4	782.6	751.8	716.2	588.6
		School of Education	210.8	229.8	207.6	192.8	178.2
		Swanson School of Engineering	2,976.6	2,922.0	2,953.4	2,812.0	2,687.2
		School of Social Work	91.0	87.4	84.8	75.0	55.6
		School of Computing and Information ¹		163.8	185.6	554.8	872.6
		School of Information Sciences ¹	142.4				
		College of Business Administration	2,069.6	2,069.8	2,025.0	1,986.8	2,013.8
		School of Dental Medicine	61.8	63.8	49.8	58.6	63.4
		School of Nursing	523.6	584.4	650.8	738.8	743.6
		School of Pharmacy	200.0	191.0	182.0	185.4	201.0
		School of Health and Rehabilitation Sciences	560.8	551.6	535.8	507.4	492.0
		Total	18,547.0	18,764.4	18,784.6	18,685.8	18,643.2
	Graduate	Dietrich School of Arts and Sciences ¹	1,336.4	1,272.4	1,295.0	1,276.4	1,232.6
		Katz Graduate School of Business	585.6	573.8	557.4	544.2	466.0
		School of Education	597.4	495.6	482.6	445.8	398.4
		Swanson School of Engineering	811.2	801.2	768.6	768.6	742.6
		School of Law	36.2	45.4	44.0	52.8	62.6
		Graduate School of Public and International Affairs	328.4	321.2	294.4	298.2	283.0
		School of Social Work	489.0	465.4	447.8	412.4	408.2
		School of Computing and Information ¹		484.2	543.2	506.8	362.4
		School of Information Sciences ¹	393.6				
		School of Dental Medicine	55.0	59.0	57.2	54.0	51.4
		School of Nursing	196.8	145.2	102.0	60.8	61.2
		School of Pharmacy	68.2	79.8	82.2	74.2	83.0
		Graduate School of Public Health	489.4	504.6	515.8	443.0	502.8
		School of Medicine	309.8	372.0	414.4	422.0	471.0
		School of Health and Rehabilitation Sciences	584.2	504.4	464.2	454.6	496.2
		University Center for Social and Urban Research	4.2	6.0	8.0	7.2	6.8
		Total	6,285.4	6,130.2	6,076.8	5,821.0	5,628.2
	Doctorate - Professional Practice	School of Education	110.0	95.8	90.8	91.6	96.2
		School of Law	412.0	394.8	399.0	394.2	384.2
		School of Dental Medicine	326.0	327.0	323.0	325.0	330.4
		School of Nursing	81.6	114.0	158.4	169.8	176.0
		School of Pharmacy	252.0	266.0	273.0	268.0	257.0
		School of Medicine	626.8	595.0	597.0	610.0	599.8
		School of Health and Rehabilitation Sciences	187.2	247.8	307.2	364.8	370.0
		Total	1,995.6	2,040.4	2,148.4	2,223.4	2,213.6
	Total		26,828.0	26,935.0	27,009.8	26,730.2	26,485.0
Regional Campuses	Undergraduate	Johnstown	2,732.4	2,741.4	2,565.2	2,426.6	2,317.6
		Greensburg	1,470.8	1,470.8	1,458.8	1,391.0	1,357.6
		Titusville	296.6	271.0	202.2	120.6	27.0
		Bradford	1,395.4	1,271.8	1,231.8	1,276.8	1,276.8
	Total		5,895.2	5,755.0	5,458.0	5,215.0	4,979.0
	Total		5,895.2	5,755.0	5,458.0	5,215.0	4,979.0
University Total			32,723.2	32,690.0	32,467.8	31,945.2	31,464.0

¹The School of Computing and Information (SCI) officially started-up on July 1, 2017. Beginning Fall Term 2017, most University data that had previously been accounted for and reported respective to the School of Information Sciences and the Dietrich School of Arts and Sciences' Department of Computer Science is now accounted for and reported under SCI.

Note: Beginning in 2019, enrollment figures reported to the U.S. Department of Education, in accordance with their guidelines, differ from those figures reported in the Fact Book. Enrollment of two student groups (College in High School and Cooperative Education Program students) reported to the U.S. Department of Education are typically not included in University enrollment figures.

HEADCOUNT ENROLLMENT BY CAMPUS, SCHOOL, LEVEL, AND SEX — FALL TERM 2020

		Undergraduate			Graduate			Doctorate - Professional Practice			Total - All Levels		
		M	F	Total	M	F	Total	M	F	Total	M	F	Total
Pittsburgh Campus	Dietrich School of Arts and Sciences	4,420	6,584	11,004	638	624	1,262				5,058	7,208	12,266
	College of General Studies	305	445	750							305	445	750
	Katz Graduate School of Business				359	293	652				359	293	652
	School of Education	50	133	183	123	399	522	63	140	203	236	672	908
	Swanson School of Engineering	1,815	919	2,734	598	246	844				2,413	1,165	3,578
	School of Law				32	84	116	194	192	386	226	276	502
	Graduate School of Public and International Affairs				152	197	349				152	197	349
	School of Social Work	8	53	61	61	424	485				69	477	546
	School of Computing and Information	712	190	902	229	197	426				941	387	1,328
	College of Business Administration	1,241	804	2,045							1,241	804	2,045
	School of Dental Medicine	2	62	64	22	30	52	139	192	331	163	284	447
	School of Nursing	88	667	755	9	90	99	67	187	254	164	944	1,108
	School of Pharmacy	63	138	201	36	50	86	97	160	257	196	348	544
	Graduate School of Public Health				157	443	600				157	443	600
	School of Medicine				247	317	564	269	332	601	516	649	1,165
	School of Health and Rehabilitation Sciences	107	391	498	143	406	549	71	311	382	321	1,108	1,429
	University Center for Social and Urban Research				7	10	17				7	10	17
	Total	8,811	10,386	19,197	2,813	3,810	6,623	900	1,514	2,414	12,524	15,710	28,234
Regional Campuses	Johnstown	1,322	1,031	2,353							1,322	1,031	2,353
	Greensburg	601	795	1,396							601	795	1,396
	Titusville	4	29	33							4	29	33
	Bradford	543	762	1,305							543	762	1,305
	Total	2,470	2,617	5,087							2,470	2,617	5,087
University Total		11,281	13,003	24,284	2,813	3,810	6,623	900	1,514	2,414	14,994	18,327	33,321

Notes: The enrollment data presented are in accordance with U.S. Department of Education guidelines which do not enable reporting of students whose sex is either unknown, not reported, or is another, which in Fall Term 2020, is 0.3% of students enrolled.

Beginning in 2019, enrollment figures reported to the U.S. Department of Education, in accordance with their guidelines, differ from those figures reported in the Fact Book. Enrollment of two student groups (College in High School and Cooperative Education Program students) reported to the U.S. Department of Education are typically not included in University enrollment figures.

HEADCOUNT ENROLLMENT BY LEVEL, CAMPUS, SCHOOL, AND ETHNICITY — FALL TERM 2020

			International	Black or African American	American Indian or Alaskan Native	Asian	Native Hawaiian/Other Pacific Islander	Hispanic or Latino	White	Two or More Races	Race Unknown	Total
Undergraduate	Pittsburgh Campus	Dietrich School of Arts and Sciences	514	658	5	1,560	2	705	6,899	540	121	11,004
		College of General Studies	13	72		53		38	533	35	6	750
		School of Education	4	13		13		7	135	9	2	183
		Swanson School of Engineering	138	116	2	229		125	1,973	120	31	2,734
		School of Social Work		16		3		3	33	6		61
		School of Computing and Information	59	41		135		38	576	45	8	902
		College of Business Administration	98	68	1	168	1	99	1,522	70	18	2,045
		School of Dental Medicine		1		9		1	49	4		64
		School of Nursing	11	23		59	1	46	579	31	5	755
		School of Pharmacy	1	4		43		4	137	8	4	201
		School of Health and Rehabilitation Sciences	8	11		46		29	380	24		498
		Total	846	1,023	8	2,318	4	1,095	12,816	892	195	19,197
	Regional Campuses	Johnstown	23	96		50		127	1,896	56	105	2,353
		Greensburg	9	91	2	45		81	1,088	52	28	1,396
		Titusville		1				1	31			33
		Bradford	12	203	4	46		89	867	59	25	1,305
		Total	44	391	6	141		298	3,882	167	158	5,087
Total			890	1,414	14	2,459	4	1,393	16,698	1,059	353	24,284
Graduate	Pittsburgh Campus	Dietrich School of Arts and Sciences	472	49	1	44		85	555	35	21	1,262
		Katz Graduate School of Business	197	23		42		22	334	12	22	652
		School of Education	44	44	1	15	1	24	373	13	7	522
		Swanson School of Engineering	393	12	1	28	2	33	333	27	15	844
		School of Law	19	6		2		2	38	1	48	116
		Graduate School of Public and International Affairs	47	17		9		17	125	4	130	349
		School of Social Work	11	61		14		31	347	17	4	485
		School of Computing and Information	248	9		21		4	126	8	10	426
		School of Dental Medicine	16	2		2		2	9	1	20	52
		School of Nursing	12	4		3		2	76		2	99
		School of Pharmacy	54	1		5			16		10	86
		Graduate School of Public Health	116	24	1	58		36	328	22	15	600
		School of Medicine	92	32	2	59		32	277	12	58	564
		School of Health and Rehabilitation Sciences	38	22	1	28		23	411	15	11	549
		University Center for Social and Urban Research	1						6		10	17
		Total	1,760	306	7	330	3	313	3,354	167	383	6,623
		Total	1,760	306	7	330	3	313	3,354	167	383	6,623
Doctorate - Professional Practice	Pittsburgh Campus	School of Education	3	40		7		11	134	4	4	203
		School of Law	9	17		18		22	291	7	22	386
		School of Dental Medicine	36	8		56	1	14	201	12	3	331
		School of Nursing	1	7		18		14	209	2	3	254
		School of Pharmacy	7	9		49		5	142	7	38	257
		School of Medicine	7	58		145	1	36	308	28	18	601
		School of Health and Rehabilitation Sciences	2	5		20		12	321	13	9	382
		Total	65	144		313	2	114	1,606	73	97	2,414
Total			65	144		313	2	114	1,606	73	97	2,414
Total - All Levels and All Campuses			2,715	1,864	21	3,102	9	1,820	21,658	1,299	833	33,321

Note: Beginning in 2019, enrollment figures reported to the U.S. Department of Education, in accordance with their guidelines, differ from those figures reported in the Fact Book. Enrollment of two student groups (College in High School and Cooperative Education Program students) reported to the U.S. Department of Education are typically not included in University enrollment figures.

HEADCOUNT ENROLLMENT BY CAMPUS, STATUS, LEVEL, AND RESIDENCY — FALL TERM 2020

		Undergraduate			Graduate			Doctorate - Professional Practice			Total - All Levels		
		In- State	Out-of- State	Total	In- State	Out-of- State	Total	In- State	Out-of- State	Total	In- State	Out-of- State	Total
Pittsburgh Campus	Full-Time	11,784	6,490	18,274	1,746	3,219	4,965	1,213	867	2,080	14,743	10,576	25,319
	Part-Time	759	164	923	1,389	269	1,658	256	78	334	2,404	511	2,915
	Total	12,543	6,654	19,197	3,135	3,488	6,623	1,469	945	2,414	17,147	11,087	28,234
Johnstown Campus	Full-Time	2,184	110	2,294							2,184	110	2,294
	Part-Time	57	2	59							57	2	59
	Total	2,241	112	2,353							2,241	112	2,353
Greensburg Campus	Full-Time	1,239	93	1,332							1,239	93	1,332
	Part-Time	62	2	64							62	2	64
	Total	1,301	95	1,396							1,301	95	1,396
Titusville Campus	Full-Time	23		23							23		23
	Part-Time	10		10							10		10
	Total	33		33							33		33
Bradford Campus	Full-Time	899	359	1,258							899	359	1,258
	Part-Time	40	7	47							40	7	47
	Total	939	366	1,305							939	366	1,305
University Total		17,057	7,227	24,284	3,135	3,488	6,623	1,469	945	2,414	21,661	11,660	33,321

Note: Beginning in 2019, enrollment figures reported to the U.S. Department of Education, in accordance with their guidelines, differ from those figures reported in the Fact Book. Enrollment of two student groups (College in High School and Cooperative Education Program students) reported to the U.S. Department of Education are typically not included in University enrollment figures.

HEADCOUNT ENROLLMENT BY AGE, LEVEL, AND STATUS — PITTSBURGH CAMPUS — FALL TERM 2020

	Undergraduate			Graduate			Doctorate - Professional Practice			Total - All Levels		
	Full-time	Part-time	Total	Full-time	Part-time	Total	Full-time	Part-time	Total	Full-time	Part-time	Total
<18	196	7	203							196	7	203
18 - 19	7,738	70	7,808							7,738	70	7,808
20 - 21	8,120	174	8,294	88	5	93	31		31	8,239	179	8,418
22 - 24	1,810	295	2,105	1,859	223	2,082	1,063	5	1,068	4,732	523	5,255
25 - 29	280	153	433	1,866	557	2,423	765	75	840	2,911	785	3,696
30 - 34	91	84	175	744	349	1,093	144	79	223	979	512	1,491
35 - 39	24	44	68	235	209	444	40	62	102	299	315	614
40 - 49	11	48	59	141	217	358	30	74	104	182	339	521
50 - 64	4	41	45	30	95	125	7	37	44	41	173	214
65+		7	7	2	3	5		2	2	2	12	14
Total	18,274	923	19,197	4,965	1,658	6,623	2,080	334	2,414	25,319	2,915	28,234
Avg. Age	20	27	20	27	33	28	26	37	27	22	31	23

Notes: The age ranges shown in this presentation are those specified by the U.S. Department of Education in the IPEDS Fall Enrollment Survey.

Beginning in 2019, enrollment figures reported to the U.S. Department of Education, in accordance with their guidelines, differ from those figures reported in the Fact Book. Enrollment of two student groups (College in High School and Cooperative Education Program students) reported to the U.S. Department of Education are typically not included in University enrollment figures.

HEADCOUNT ENROLLMENT BY AGE AND STATUS — REGIONAL CAMPUSES — FALL TERM 2020

	Johnstown			Greensburg			Titusville			Bradford		
	Full-time	Part-time	Total	Full-time	Part-time	Total	Full-time	Part-time	Total	Full-time	Part-time	Total
<18	4		4	9		9				21		21
18 - 19	940	5	945	595	3	598	4		4	636	4	640
20 - 21	977	11	988	494	7	501	7	2	9	435	10	445
22 - 24	323	20	343	170	25	195		1	1	120	5	125
25 - 29	31	13	44	37	15	52	6	1	7	19	6	25
30 - 34	10	2	12	13	2	15	4	2	6	7	4	11
35 - 39	6	1	7	7	4	11		3	3	9	5	14
40 - 49	2	1	3	7	8	15	2		2	8	10	18
50 - 64	1	6	7					1	1	3	2	5
65+											1	1
Total	2,294	59	2,353	1,332	64	1,396	23	10	33	1,258	47	1,305
Avg. Age	20	27	20	20	27	21	26	32	28	20	32	21

Notes: The age ranges shown in this presentation are those specified by the U.S. Department of Education in the IPEDS Fall Enrollment Survey.

Beginning in 2019, enrollment figures reported to the U.S. Department of Education, in accordance with their guidelines, differ from those figures reported in the Fact Book. Enrollment of two student groups (College in High School and Cooperative Education Program students) reported to the U.S. Department of Education are typically not included in University enrollment figures.

HEADCOUNT ENROLLMENT BY PENNSYLVANIA COUNTY — FALL TERM 2020

County	Pittsburgh Campus	Regional Campuses	University Total
Adams	54	13	67
Allegheny	6,720	815	7,535
Armstrong	63	43	106
Beaver	269	44	313
Bedford	21	83	104
Berks	246	32	277
Blair	91	87	178
Bradford	19	20	39
Bucks	843	46	889
Butler	555	78	633
Cambria	150	560	710
Cameron	1	7	8
Carbon	19	3	22
Centre	45	12	57
Chester	891	42	933
Clarion	16	9	25
Clearfield	34	42	76
Clinton	3	4	7
Columbia	20	4	24
Crawford	51	47	98
Cumberland	348	35	383
Dauphin	196	27	223
Delaware	498	43	541
Elk	21	65	86
Erie	217	35	252
Fayette	129	80	209
Forest		1	1
Franklin	59	18	77
Fulton	2	6	8

County	Pittsburgh Campus	Regional Campuses	University Total
Greene	14	3	17
Huntingdon	5	14	19
Indiana	71	77	148
Jefferson	32	12	44
Juniata	4	4	8
Lackawanna	116	17	133
Lancaster	318	46	364
Lawrence	113	9	122
Lebanon	49	11	60
Lehigh	287	36	323
Luzerne	142	16	158
Lycoming	64	21	85
McKean	34	250	284
Mercer	101	8	109
Mifflin	20	12	32
Monroe	100	19	119
Montgomery	1,177	49	1,226
Montour	13	2	15
Northampton	230	26	256
Northumberland	33	3	36
Perry	15	11	26
Philadelphia	234	112	346
Pike	38	6	44
Potter	12	37	49
Schuylkill	33	7	40
Snyder	17	6	23
Somerset	47	278	325
Sullivan	1	1	2
Susquehanna	13	4	17

County	Pittsburgh Campus	Regional Campuses	University Total
Tioga	11	15	26
Union	25	1	26
Venango	33	20	53
Warren	18	46	64
Washington	519	109	628
Wayne	27	6	33
Westmoreland	876	788	1664
Wyoming	10	5	15
York	277	88	365
Unknown PA County	437	39	476
Total PA Residents	17,147	4,514	21,661
Other U.S. Residents	8,416	529	8,945
International Students	2,671	44	2,715
University Total	28,234	5,087	33,321

**Total University
Fall Term 2020**

County	Enrollment
Allegheny	7,535
Armstrong	106
Beaver	313
Bedford	104
Berks	277
Blair	178
Butler	633
Cambria	710
Carbon	22
Cameron	8
Centre	57
Cecil	1
Chester	933
Clearfield	76
Clinton	7
Columbia	24
Crawford	98
Cumberland	383
Dauphin	223
Delaware	541
Erie	252
Fayette	209
Franklin	77
Fulton	8
Forest	1
Greene	17
Harrisburg	1,664
Huntingdon	19
Indiana	148
Jefferson	44
Juniata	8
Lancaster	364
Lackawanna	133
Lawrence	122
Lebanon	60
Lehigh	323
Luzerne	158
Mercer	109
Monroe	119
Montgomery	1,226
Montour	15
Morris	2
Mifflin	32
Northampton	256
Northumberland	36
Perry	26
Pike	44
Potter	49
Pottsville	284
Schuylkill	40
Snyder	23
Somerset	325
Susquehanna	17
Sullivan	2
Tioga	26
Union	26
Wayne	33
Washington	628
Westmoreland	1,664
York	365
Adams	67
York	365

Pennsylvania Students <i>(Includes 476 Unclassified)</i>	21,661	65.0%
Other U.S. Students <i>(not shown on this map)</i>	8,945	26.8%
International Students <i>(not shown on this map)</i>	<u>2,715</u>	<u>8.2%</u>
TOTAL	33,321	100.0%



HEADCOUNT ENROLLMENT BY STATE OR U.S. TERRITORY — FALL TERM 2020

State	Pittsburgh Campus	Regional Campuses	University Total
Alabama	33	1	34
Alaska	9		9
Arizona	56	9	65
Arkansas	13		13
California	371	12	383
Colorado	53	5	58
Connecticut	173	9	182
Delaware	116	12	128
District of Columbia	105	16	121
Florida	254	24	276
Georgia	137	7	144
Guam	4		4
Hawaii	18		18
Idaho	7		7
Illinois	321	7	328
Indiana	73	1	74
Iowa	15		15
Kansas	19	1	20
Kentucky	36	2	38
Louisiana	21	1	22
Maine	24	1	25
Maryland	777	53	830
Massachusetts	345	3	348
Michigan	186	4	190
Minnesota	59	3	62
Mississippi	14		14
Missouri	50	4	54
Montana	8		8
Nebraska	13		13
Nevada	20	2	22

State	Pittsburgh Campus	Regional Campuses	University Total
New Hampshire	38		38
New Jersey	1,545	61	1,606
New Mexico	14		14
New York	1,163	192	1,355
North Carolina	201	6	207
North Dakota	3		3
Ohio	566	28	594
Oklahoma	17		17
Oregon	36		36
Pennsylvania	17,147	4,514	21,661
Puerto Rico	48	2	50
Rhode Island	36		36
South Carolina	44	5	49
South Dakota	3		3
Tennessee	68		68
Texas	241	13	254
U.S. Virgin Islands	5		5
Utah	23		23
Vermont	23	2	25
Virginia	604	24	628
Washington	79	2	81
West Virginia	85	2	87
Wisconsin	63		63
Wyoming	3		3
Unknown State	178	17	195
Total U.S. Residents	25,563	5,043	30,606
International Students	2,671	44	2,715
University Total	28,234	5,087	33,321

Headcount Enrollment by State or U.S. Territory Total University Fall Term 2020

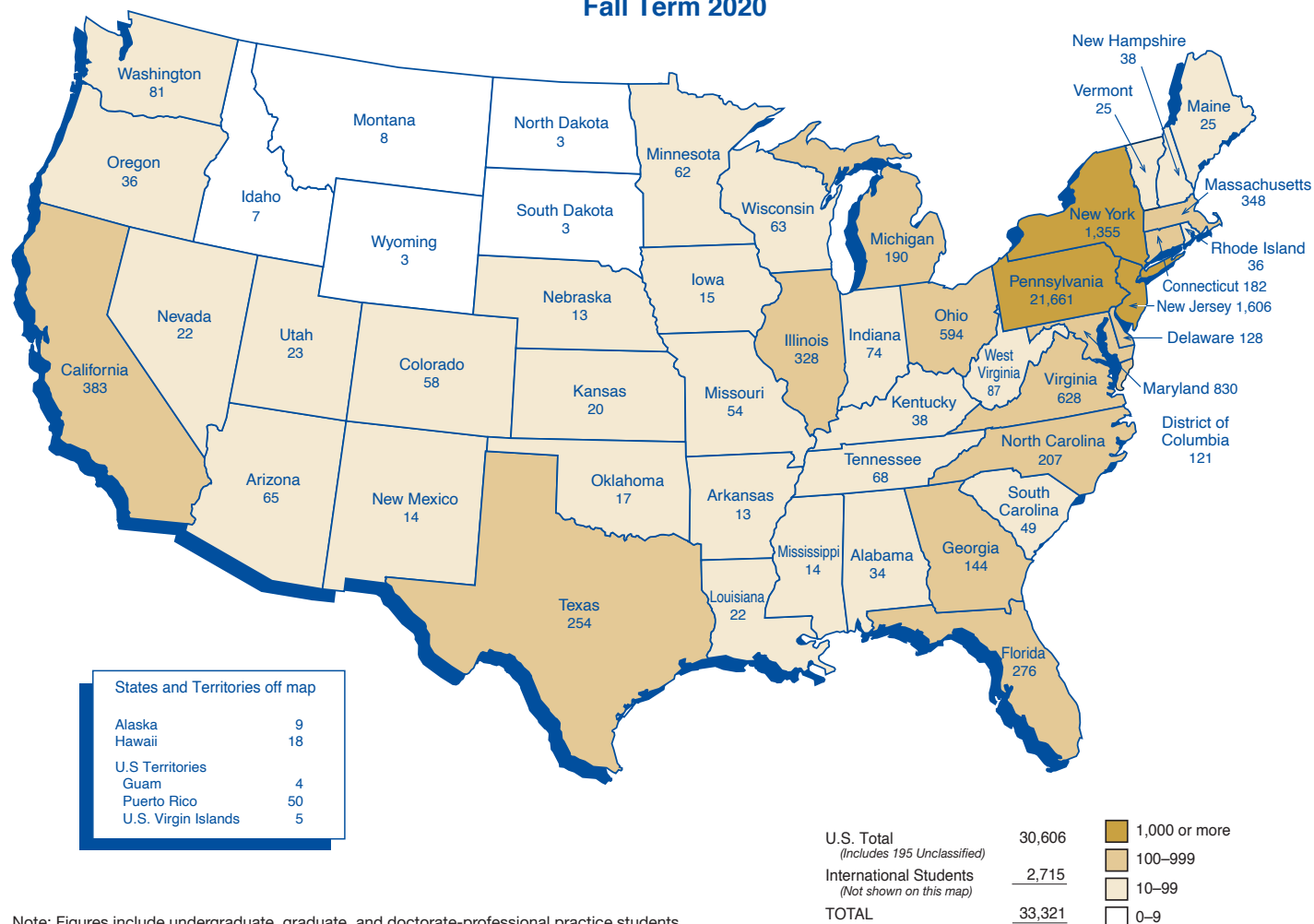

HEADCOUNT ENROLLMENT OF INTERNATIONAL STUDENTS BY COUNTRY OF ORIGIN — FALL TERM 2020

Country	Pittsburgh Campus	Regional Campuses	University Total
Afghanistan	2		2
Albania	1		1
Argentina	3		3
Armenia	1		1
Australia	7		7
Austria	2		2
Azerbaijan	1		1
Bahamas, The	4		4
Bahrain	1		1
Bangladesh	15		15
Bolivia	3		3
Bosnia and Herze- govina	1		1
Brazil	33		33
Bulgaria	1		1
Burkina Faso	1		1
Cambodia	2		2
Canada	44	4	48
Chile	9		9
China	1,545	23	1,568
Colombia	23		23
Congo	1		1
Congo, Democratic Republic of the	2		2
Costa Rica	5		5
Croatia	2		2
Cuba	1		1
Cyprus	2		2
Czech Republic	1		1

Country	Pittsburgh Campus	Regional Campuses	University Total
Ecuador	4		4
Egypt	20		20
Estonia	1		1
Ethiopia	1		1
France	14		14
Georgia	1		1
Germany	13		13
Ghana	7		7
Greece	7		7
Guatemala	1		1
Haiti	1		1
Honduras	1		1
Hong Kong	9		9
Hungary	2		2
India	273	4	277
Indonesia	8	1	9
Iran	53		53
Iraq	1		1
Ireland	1		1
Israel	7		7
Italy	8		8
Jamaica	3		3
Japan	14	1	15
Jordan	8		8
Kazakhstan	8		8
Kenya	5		5
Korea, Republic of	86		86

Country	Pittsburgh Campus	Regional Campuses	University Total
Kuwait	10	1	11
Lebanon	5		5
Libya	2		2
Malaysia	9	3	12
Mali	1		1
Mexico	24		24
Mongolia	1		1
Montenegro	1		1
Morocco	3		3
Nepal	9		9
Netherlands	3		3
New Zealand	3		3
Nicaragua	1	1	2
Niger	1		1
Nigeria	15		15
Oman	2	1	3
Pakistan	12		12
Palestinian Territories	1		1
Panama	1		1
Paraguay	1		1
Peru	13		13
Poland	6	1	7
Portugal	2		2
Romania	1		1
Russia	13	1	14
Rwanda	1		1
Saudi Arabia	63	2	65
Serbia	5		5

Note: Beginning in 2019, enrollment figures reported to the U.S. Department of Education, in accordance with their guidelines, differ from those figures reported in the Fact Book. Enrollment of two student groups (College in High School and Cooperative Education Program students) reported to the U.S. Department of Education are typically not included in University enrollment figures.

HEADCOUNT ENROLLMENT OF INTERNATIONAL STUDENTS BY COUNTRY OF ORIGIN — FALL TERM 2020 (continued)

Country	Pittsburgh Campus	Regional Campuses	University Total	Country	Pittsburgh Campus	Regional Campuses	University Total	Country	Pittsburgh Campus	Regional Campuses	University Total
Singapore	6		6	Trinidad and Tobago	2		2	Venezuela	8		8
South Africa	9		9	Tunisia	1		1	Vietnam	20		20
Spain	16		16	Turkey	25		25	Yugoslavia (former)	1		1
Sri Lanka	4		4	Uganda	1		1	Zimbabwe	2		2
Sudan	1		1	Ukraine	7		7				
Sweden	2		2	United Arab Emirates	1		1	Unknown	2	1	3
Syria	2		2	United Kingdom	13		13				
Taiwan	57		57	Uruguay	4		4	University Total	2,671	44	2,715
Thailand	7		7	Uzbekistan	1		1				

Note: Beginning in 2019, enrollment figures reported to the U.S. Department of Education, in accordance with their guidelines, differ from those figures reported in the Fact Book. Enrollment of two student groups (College in High School and Cooperative Education Program students) reported to the U.S. Department of Education are typically not included in University enrollment figures.

TOP 10 COUNTRIES OF ORIGIN

Pitt students come from 104 countries.

The following table shows the countries with the highest enrollments.

1	China	1,568
2	India	277
3	Korea, Republic of	86
4	Saudi Arabia	65
5	Taiwan	57
6	Iran	53
7	Canada	48
8	Brazil	33
9	Turkey	25
10	Mexico	24

Notes: Pittsburgh Campus enrollment figures include undergraduate, graduate, and doctorate-professional practice students.
Regional campuses enrollment figures include, exclusively, undergraduate students.

DEGREE AND CERTIFICATE PROGRAMS



DEGREE AND CERTIFICATE PROGRAMS OFFERED BY SCHOOL AND DEGREE AND CERTIFICATE TYPE — FALL TERM 2020

See Tableau dashboard tab “Academic Plans” for a list of Degree and Certificate Programs Offered by School and Degree and Certificate Type — Fall Term 2020 at this link: <https://ir.pitt.edu/dashboards/>

NUMBER OF CERTIFICATE AND DEGREE PROGRAMS OFFERED BY CERTIFICATE/DEGREE CATEGORY AND SCHOOL PITTSBURGH CAMPUS, REGIONAL CAMPUSES AND UNIVERSITY TOTAL — FALL TERM 2020

SCHOOL	Certificate			Degree						Certificate and Degree Total
	Under- graduate	Graduate	Certificate Total	Associate	Baccalaureate	Master's	Doctorate		Degree Total	
							Research/ Scholarship	Professional Practice		
Pittsburgh Campus										
Dietrich School of Arts and Sciences	13	7	20	0	63	44	31	0	138	158
College of General Studies	12	0	12	0	10	0	0	0	10	22
Honors College	0	0	0	0	1	0	0	0	1	1
Katz Graduate School of Business	0	1	1	0	0	14	1	0	15	16
School of Education	0	10	10	0	2	9	6	5	22	32
Swanson School of Engineering	14	9	23	0	10	13	10	0	33	56
School of Law	0	6	6	0	0	2	1	1	4	10
Graduate School of Public and International Affairs	0	1	1	0	0	17	1	0	18	19
School of Social Work	1	2	3	0	1	1	1	0	3	6
School of Computing and Information	0	5	5	0	4	5	5	0	14	19
College of Business Administration	6	0	6	0	7	0	0	0	7	13
School of Dental Medicine	1	8	9	1	0	6	1	1	9	18
School of Nursing	0	11	11	0	1	2	1	5	9	20
School of Pharmacy	0	1	1	0	1	4	1	1	7	8
Graduate School of Public Health	0	9	9	0	0	16	9	0	25	34
School of Medicine	0	3	3	0	0	14	11	1	26	29
School of Health and Rehabilitation Sciences	4	7	11	0	5	11	2	5	23	34
University Center for International Studies	10	16	26	0	0	0	0	0	0	26
University Center for Social and Urban Research	1	0	1	0	0	0	0	0	0	1
Pittsburgh Campus Total	62	96	158	1	105	158	81	19	364	522
Regional Campuses										
Johnstown	3	0	3	2	42	0	0	0	44	47
Greensburg	5	0	5	0	30	0	0	0	30	35
Titusville	0	0	0	1	0	0	0	0	1	1
Bradford	0	0	0	5	35	0	0	0	40	40
Regional Campuses Total	8	0	8	8	107	0	0	0	115	123
UNIVERSITY TOTAL	70	96	166	9	212	158	81	19	479	645

Notes: In this table, the schools are listed in the same order as is used in presenting student enrollment information in the Student Information section of the *Fact Book*.

The degree and certificate programs listed are those in which students may enroll as in presently available to students who wish to declare a major in them.

Application to certain programs and the conferring of specific, non-terminal degrees in these programs are contingent upon departmental guidelines. That is, some students in some doctoral programs may wish to conclude their studies with a Master's degree.

The Bachelor of Philosophy degree (BPhil) is offered through the Honors College and is available in all baccalaureate programs. As such, it is enumerated only once in this table. The one exception is the Dietrich School of Arts and Sciences degree program, International and Area Studies, in which the sole baccalaureate awarded is the BPhil.

DEGREES AND CERTIFICATES AWARDED BY CAMPUS AND CERTIFICATE/DEGREE CATEGORY — FISCAL YEAR 2016-2020

			2016	2017	2018	2019	2020
Pittsburgh Campus	Certificate	Undergraduate Certificate	953	972	1,049	1,008	1,064
		Graduate Certificate	355	384	339	319	335
		Total	1,308	1,356	1,388	1,327	1,399
	Degree	Associate		12	33	30	2
		Baccalaureate	4,453	4,527	4,668	4,713	4,816
		Master's	2,309	2,280	2,138	2,137	2,043
		Doctorate - Research/Scholarship	461	416	419	391	420
		Doctorate - Professional Practice	626	657	621	606	693
		Total	7,849	7,892	7,879	7,877	7,974
	Total		9,157	9,248	9,267	9,204	9,373
Johnstown Campus	Certificate	Undergraduate Certificate	9	15	14	12	8
		Total	9	15	14	12	8
	Degree	Associate	27	24	21	16	19
		Baccalaureate	470	479	483	483	430
		Total	497	503	504	499	449
	Total		506	518	518	511	457
Greensburg Campus	Certificate	Undergraduate Certificate	6	11	6	11	7
		Total	6	11	6	11	7
	Degree	Baccalaureate	256	263	232	249	283
		Total	256	263	232	249	283
	Total		262	274	238	260	290
Titusville Campus	Degree	Associate	61	58	81	56	63
		Total	61	58	81	56	63
	Total		61	58	81	56	63
Bradford Campus	Degree	Associate	39	46	42	33	30
		Baccalaureate	241	242	256	212	233
		Total	280	288	298	245	263
Total		280	288	298	245	263	
University Total			10,266	10,386	10,402	10,276	10,446

DEGREES AND CERTIFICATES AWARDED BY CERTIFICATE/DEGREE CATEGORY AND CAMPUS — FISCAL YEAR 2016-2020

		2016	2017	2018	2019	2020
Undergraduate Certificate	Pittsburgh Campus	953	972	1,049	1,008	1,064
	Johnstown Campus	9	15	14	12	8
	Greensburg Campus	6	11	6	11	7
	Total	968	998	1,069	1,031	1,079
Associate	Pittsburgh Campus		12	33	30	2
	Johnstown Campus	27	24	21	16	19
	Titusville Campus	61	58	81	56	63
	Bradford Campus	39	46	42	33	30
	Total	127	140	177	135	114
Baccalaureate	Pittsburgh Campus	4,453	4,527	4,668	4,713	4,816
	Johnstown Campus	470	479	483	483	430
	Greensburg Campus	256	263	232	249	283
	Bradford Campus	241	242	256	212	233
	Total	5,420	5,511	5,639	5,657	5,762
Graduate Certificate	Pittsburgh Campus	355	384	339	319	335
	Total	355	384	339	319	335
Master's	Pittsburgh Campus	2,309	2,280	2,138	2,137	2,043
	Total	2,309	2,280	2,138	2,137	2,043
Doctorate - Research/Scholarship	Pittsburgh Campus	461	416	419	391	420
	Total	461	416	419	391	420
Doctorate - Professional Practice	Pittsburgh Campus	626	657	621	606	693
	Total	626	657	621	606	693
University Total		10,266	10,386	10,402	10,276	10,446

DEGREES AND CERTIFICATES AWARDED BY CERTIFICATE/DEGREE CATEGORY AND SCHOOL/CAMPUS — FISCAL YEAR 2016-2020

		2016	2017	2018	2019	2020
Undergraduate Certificate	Dietrich School of Arts and Sciences ¹	410	449	437	387	439
	College of General Studies	179	192	258	228	186
	Swanson School of Engineering	42	68	97	94	89
	School of Social Work	1				
	College of Business Administration	67	59	93	118	150
	School of Dental Medicine ²	23	10			
	School of Health and Rehabilitation Sciences	39	34	39	43	38
	University Center for International Studies	192	160	125	138	162
	Johnstown	9	15	14	12	8
	Greensburg	6	11	6	11	7
	Total	968	998	1,069	1,031	1,079
Associate	School of Dental Medicine ²		12	33	30	2
	Johnstown	27	24	21	16	19
	Titusville	61	58	81	56	63
	Bradford	39	46	42	33	30
	Total	127	140	177	135	114
Baccalaureate	Dietrich School of Arts and Sciences ¹	2,033	2,169	2,182	2,238	2,311
	College of General Studies	291	287	316	314	317
	School of Education	97	95	99	109	91
	Swanson School of Engineering	590	675	732	713	683
	School of Social Work	37	42	38	41	45
	School of Computing and Information ¹	78	89	68	106	132
	College of Business Administration	700	602	658	640	620
	School of Nursing	249	203	214	215	271

DEGREES AND CERTIFICATES AWARDED BY CERTIFICATE/DEGREE CATEGORY AND SCHOOL/CAMPUS — FISCAL YEAR 2016-2020 (continued)

		2016	2017	2018	2019	2020
Baccalaureate	School of Pharmacy	82	92	88	85	79
	School of Health and Rehabilitation Sciences	296	273	273	252	267
	Johnstown	470	479	483	483	430
	Greensburg	256	263	232	249	283
	Bradford	241	242	256	212	233
	Total	5,420	5,511	5,639	5,657	5,762
Graduate Certificate	Dietrich School of Arts and Sciences	23	27	24	25	23
	Katz Graduate School of Business				4	6
	School of Education	85	114	83	61	50
	Swanson School of Engineering	39	25	13	13	12
	School of Law	21	29	44	50	72
	School of Social Work	22	50	48	38	44
	School of Computing and Information	1		1		1
	School of Dental Medicine	14	17	20	23	20
	School of Nursing	4	3	1	5	4
	Graduate School of Public Health	45	35	38	34	38
	School of Medicine	16	24	13	15	18
	School of Health and Rehabilitation Sciences	19	11	1		1
	University Center for Social and Urban Research	7	5	4	5	12
	University Center for International Studies	59	44	49	46	34
	Total	355	384	339	319	335
Master's	Dietrich School of Arts and Sciences ¹	144	121	141	130	108
	Katz Graduate School of Business	381	404	381	319	355
	School of Education	271	289	249	240	248

DEGREES AND CERTIFICATES AWARDED BY CERTIFICATE/DEGREE CATEGORY AND SCHOOL/CAMPUS — FISCAL YEAR 2016-2020 (continued)

		2016	2017	2018	2019	2020
Master's	Swanson School of Engineering	244	250	238	211	187
	School of Law	29	23	27	18	16
	Graduate School of Public and International Affairs	176	165	162	158	160
	School of Social Work	252	243	227	230	198
	School of Computing and Information ¹	236	217	178	262	233
	School of Dental Medicine	3	7	6	10	6
	School of Nursing	61	65	55	55	18
	School of Pharmacy	14	19	14	27	16
	Graduate School of Public Health	196	154	157	181	176
	School of Medicine	33	38	39	85	97
	School of Health and Rehabilitation Sciences	269	285	264	211	225
	Total	2,309	2,280	2,138	2,137	2,043
Doctorate - Research/Scholarship	Dietrich School of Arts and Sciences ¹	189	167	154	150	164
	Katz Graduate School of Business	5	5	12	8	9
	School of Education	42	56	39	34	19
	Swanson School of Engineering	78	63	78	77	75
	School of Law		1	3		2
	Graduate School of Public and International Affairs	4	2	3	3	7
	School of Social Work	6	3	4	5	4
	School of Computing and Information ¹	15	7	13	10	17
	School of Dental Medicine		1	1	3	2
	School of Nursing	11	4	3	6	8
	School of Pharmacy	6	7	6	12	14
	Graduate School of Public Health	37	38	39	32	39

DEGREES AND CERTIFICATES AWARDED BY CERTIFICATE/DEGREE CATEGORY AND SCHOOL/CAMPUS — FISCAL YEAR 2016-2020 (continued)

		2016	2017	2018	2019	2020
Doctorate - Research/Scholarship	School of Medicine	50	38	42	38	52
	School of Health and Rehabilitation Sciences	18	24	22	13	8
	Total	461	416	419	391	420
Doctorate - Professional Practice	School of Education		38	20	47	46
	School of Law	176	138	134	120	143
	School of Dental Medicine	87	86	84	84	81
	School of Nursing	47	48	49	24	49
	School of Pharmacy	110	107	115	115	113
	School of Medicine	138	162	144	138	136
	School of Health and Rehabilitation Sciences	68	78	75	78	125
	Total	626	657	621	606	693
University Total		10,266	10,386	10,402	10,276	10,446

¹The School of Computing and Information (SCI) was established on July 1, 2017. Included under SCI, in this table, are data that had previously been reported under the School of Information Sciences and also under the Dietrich School of Arts and Sciences respective to that school's Department of Computer Science.

²Effective Fall 2016, the School of Dental Medicine established a major in Dental Hygiene leading to the Associate of Science degree.

DEGREES AND CERTIFICATES AWARDED BY SCHOOL/CAMPUS AND CERTIFICATE/DEGREE CATEGORY — FISCAL YEAR 2016-2020

		2016	2017	2018	2019	2020
Dietrich School of Arts and Sciences ¹	Undergraduate Certificate	410	449	437	387	439
	Baccalaureate	2,033	2,169	2,182	2,238	2,311
	Graduate Certificate	23	27	24	25	23
	Master's	144	121	141	130	108
	Doctorate - Research/Scholarship	189	167	154	150	164
	Total	2,799	2,933	2,938	2,930	3,045
College of General Studies	Undergraduate Certificate	179	192	258	228	186
	Baccalaureate	291	287	316	314	317
	Total	470	479	574	542	503
Katz Graduate School of Business	Graduate Certificate				4	6
	Master's	381	404	381	319	355
	Doctorate - Research/Scholarship	5	5	12	8	9
	Total	386	409	393	331	370
School of Education	Baccalaureate	97	95	99	109	91
	Graduate Certificate	85	114	83	61	50
	Master's	271	289	249	240	248
	Doctorate - Research/Scholarship	42	56	39	34	19
	Doctorate - Professional Practice		38	20	47	46
	Total	495	592	490	491	454
Swanson School of Engineering	Undergraduate Certificate	42	68	97	94	89
	Baccalaureate	590	675	732	713	683
	Graduate Certificate	39	25	13	13	12
	Master's	244	250	238	211	187
	Doctorate - Research/Scholarship	78	63	78	77	75
	Total	993	1,081	1,158	1,108	1,046
School of Law	Graduate Certificate	21	29	44	50	72
	Master's	29	23	27	18	16

DEGREES AND CERTIFICATES AWARDED BY SCHOOL/CAMPUS AND CERTIFICATE/DEGREE CATEGORY — FISCAL YEAR 2016-2020 (continued)

		2016	2017	2018	2019	2020
School of Law	Doctorate - Research/Scholarship		1	3		2
	Doctorate - Professional Practice	176	138	134	120	143
	Total	226	191	208	188	233
Graduate School of Public and International Affairs	Master's	176	165	162	158	160
	Doctorate - Research/Scholarship	4	2	3	3	7
	Total	180	167	165	161	167
School of Social Work	Undergraduate Certificate	1				
	Baccalaureate	37	42	38	41	45
	Graduate Certificate	22	50	48	38	44
	Master's	252	243	227	230	198
	Doctorate - Research/Scholarship	6	3	4	5	4
	Total	318	338	317	314	291
School of Computing and Information ¹	Baccalaureate	78	89	68	106	132
	Graduate Certificate	1		1		1
	Master's	236	217	178	262	233
	Doctorate - Research/Scholarship	15	7	13	10	17
	Total	330	313	260	378	383
College of Business Administration	Undergraduate Certificate	67	59	93	118	150
	Baccalaureate	700	602	658	640	620
	Total	767	661	751	758	770
School of Dental Medicine	Undergraduate Certificate ²	23	10			
	Associate ²		12	33	30	2
	Graduate Certificate	14	17	20	23	20
	Master's	3	7	6	10	6
	Doctorate - Research/Scholarship		1	1	3	2
	Doctorate - Professional Practice	87	86	84	84	81
	Total	127	133	144	150	111

DEGREES AND CERTIFICATES AWARDED BY SCHOOL/CAMPUS AND CERTIFICATE/DEGREE CATEGORY — FISCAL YEAR 2016-2020 (continued)

		2016	2017	2018	2019	2020
School of Nursing	Baccalaureate	249	203	214	215	271
	Graduate Certificate	4	3	1	5	4
	Master's	61	65	55	55	18
	Doctorate - Research/Scholarship	11	4	3	6	8
	Doctorate - Professional Practice	47	48	49	24	49
	Total	372	323	322	305	350
School of Pharmacy	Baccalaureate	82	92	88	85	79
	Master's	14	19	14	27	16
	Doctorate - Research/Scholarship	6	7	6	12	14
	Doctorate - Professional Practice	110	107	115	115	113
	Total	212	225	223	239	222
Graduate School of Public Health	Graduate Certificate	45	35	38	34	38
	Master's	196	154	157	181	176
	Doctorate - Research/Scholarship	37	38	39	32	39
	Total	278	227	234	247	253
School of Medicine	Graduate Certificate	16	24	13	15	18
	Master's	33	38	39	85	97
	Doctorate - Research/Scholarship	50	38	42	38	52
	Doctorate - Professional Practice	138	162	144	138	136
	Total	237	262	238	276	303
School of Health and Rehabilitation Sciences	Undergraduate Certificate	39	34	39	43	38
	Baccalaureate	296	273	273	252	267
	Graduate Certificate	19	11	1		1
	Master's	269	285	264	211	225
	Doctorate - Research/Scholarship	18	24	22	13	8
	Doctorate - Professional Practice	68	78	75	78	125
	Total	709	705	674	597	664

DEGREES AND CERTIFICATES AWARDED BY SCHOOL/CAMPUS AND CERTIFICATE/DEGREE CATEGORY — FISCAL YEAR 2016-2020 (continued)

		2016	2017	2018	2019	2020
University Center for Social and Urban Research	Graduate Certificate	7	5	4	5	12
	Total	7	5	4	5	12
University Center for International Studies	Undergraduate Certificate	192	160	125	138	162
	Graduate Certificate	59	44	49	46	34
	Total	251	204	174	184	196
Johnstown	Undergraduate Certificate	9	15	14	12	8
	Associate	27	24	21	16	19
	Baccalaureate	470	479	483	483	430
	Total	506	518	518	511	457
Greensburg	Undergraduate Certificate	6	11	6	11	7
	Baccalaureate	256	263	232	249	283
	Total	262	274	238	260	290
Titusville	Associate	61	58	81	56	63
	Total	61	58	81	56	63
Bradford	Associate	39	46	42	33	30
	Baccalaureate	241	242	256	212	233
	Total	280	288	298	245	263
University Total		10,266	10,386	10,402	10,276	10,446

¹The School of Computing and Information (SCI) was established on July 1, 2017. Included under SCI, in this table, are data that had previously been reported under the School of Information Sciences and also under the Dietrich School of Arts and Sciences respective to that school's Department of Computer Science.

²Effective Fall 2016, the School of Dental Medicine established a major in Dental Hygiene leading to the Associate of Science degree.

FACULTY AND STAFF INFORMATION



FULL-TIME AND PART-TIME EMPLOYEES BY SCHOOL AND EMPLOYEE TYPE — FALL TERM 2020

		Faculty			Research Associates and Postdoctoral Associates			Staff			All Employees		
		Full- Time	Part- Time	Total	Full- Time	Part- Time	Total	Full- Time	Part- Time	Total	Full- Time	Part- Time	Total
Pittsburgh Campus	Dietrich School of Arts and Sciences	825	237	1,062	104	1	105	351	13	364	1,280	251	1,531
	College of General Studies		22	22				12		12	12	22	34
	Honors College							16		16	16		16
	Katz Graduate School of Business ¹	90	32	122	2		2	88	5	93	180	37	217
	School of Education ²	139	5	144	1		1	107	3	110	247	8	255
	Swanson School of Engineering	191	15	206	56	5	61	105	6	111	352	26	378
	School of Law	41	9	50				40	3	43	81	12	93
	Graduate School of Public and International Affairs	26	4	30	3		3	24	3	27	53	7	60
	School of Social Work	41	74	115	2		2	130	3	133	173	77	250
	School of Computing and Information	62	73	135	3		3	44		44	109	73	182
	School of Dental Medicine	89	103	192	4		4	168	9	177	261	112	373
	School of Nursing	92	6	98	3		3	68	9	77	163	15	178
	School of Pharmacy	74	12	86	10		10	112	6	118	196	18	214
	Graduate School of Public Health	148	7	155	21		21	266	17	283	435	24	459
	School of Medicine	2,443	97	2,540	400	1	401	1,818	87	1,905	4,661	185	4,846
	School of Health and Rehabilitation Sciences	136	13	149	9		9	109	8	117	254	21	275
	Other Areas ³	107	17	124	34	8	42	3,657	80	3,737	3,798	105	3,903
	Total	4,504	726	5,230	652	15	667	7,115	252	7,367	12,271	993	13,264
Regional Campuses	Johnstown	133	6	139				138	8	146	271	14	285
	Greensburg	80	15	95				88	4	92	168	19	187
	Titusville	10	3	13				14		14	24	3	27
	Bradford	70	24	94				109	3	112	179	27	206
	Total	293	48	341				349	15	364	642	63	705
University Total		4,797	774	5,571	652	15	667	7,464	267	7,731	12,913	1,056	13,969

¹Includes the College of Business Administration.

²Figures do not include employees in the responsibility center entitled Education - University Service Programs.

³Other Areas include the following responsibility centers: Athletics, Business and Auxiliary Services, Facilities Management, Human Resources, Learning Research and Development Center, Office of the Chancellor, Office of University Counsel, Pitt Information Technology, Planning, Design and Real Estate, Public Safety and Emergency Management, School of Medicine Division Administration, Senior Vice Chancellor and Chief Financial Officer, Senior Vice Chancellor and Provost, Senior Vice Chancellor for Business and Operations, Senior Vice Chancellor for Engagement, Senior Vice Chancellor for Health Sciences, Senior Vice Chancellor for Philanthropic and Alumni Engagement, Senior Vice Chancellor for Research, Student Affairs, University Center for International Studies, University Center for Social and Urban Research, University Library System, and UPMC Hillman Cancer Center.

Notes: Figures include regular full-time and regular part-time employees. Not included are individuals employed on a temporary full-time or temporary part-time basis.

FULL-TIME EMPLOYEES BY ETHNICITY AND SEX — FALL TERM 2020

Note: In this table, international employees are reported respective to race, in accordance with U.S. Department of Labor guidelines.

Pittsburgh Campus		Black or African American	Am. Indian or Alaskan Native	Asian	Native Hawaiian/ Other Pacific Islander	Hispanic or Latino	White	Two or More Races	Race Unknown	Total
Faculty	Male	66	1	544	3	81	1,742	15	25	2,477
	Female	67	2	342	2	71	1,496	14	33	2,027
	Total	133	3	886	5	152	3,238	29	58	4,504
Research Associates and Postdoctoral Associates	Male	6	3	169	2	27	118	2	19	346
	Female	10	1	111		27	132	7	18	306
	Total	16	4	280	2	54	250	9	37	652
Staff	Male	316	1	181	4	61	2,168	34	58	2,823
	Female	373	7	333	2	104	3,345	50	78	4,292
	Total	689	8	514	6	165	5,513	84	136	7,115
Total Employees	Male	388	5	894	9	169	4,028	51	102	5,646
	Female	450	10	786	4	202	4,973	71	129	6,625
	Total	838	15	1,680	13	371	9,001	122	231	12,271

Johnstown Campus		Black or African American	Am. Indian or Alaskan Native	Asian	Native Hawaiian/ Other Pacific Islander	Hispanic or Latino	White	Two or More Races	Race Unknown	Total
Faculty	Male	1		8		2	57		4	72
	Female			3			55		3	61
	Total	1		11		2	112		7	133
Research Associates and Postdoctoral Associates	Male									
	Female									
	Total									
Staff	Male	4		1			54		5	64
	Female	1			1		66		6	74
	Total	5		1	1		120		11	138
Total Employees	Male	5		9		2	111		9	136
	Female	1		3	1		121		9	135
	Total	6		12	1	2	232		18	271

FULL-TIME EMPLOYEES BY ETHNICITY AND SEX — FALL TERM 2020 (continued)

Note: In this table, international employees are reported respective to race, in accordance with U.S. Department of Labor guidelines.

Greensburg Campus		Black or African American	Am. Indian or Alaskan Native	Asian	Native Hawaiian/ Other Pacific Islander	Hispanic or Latino	White	Two or More Races	Race Unknown	Total
Faculty	Male	2		1		1	33		1	38
	Female	1		5		3	33			42
	Total	3		6		4	66		1	80
Research Associates and Postdoctoral Associates	Male									
	Female									
	Total									
Staff	Male	1					35			36
	Female					1	51			52
	Total	1				1	86			88
Total Employees	Male	3		1		1	68		1	74
	Female	1		5		4	84			94
	Total	4		6		5	152		1	168

Titusville Campus		Black or African American	Am. Indian or Alaskan Native	Asian	Native Hawaiian/ Other Pacific Islander	Hispanic or Latino	White	Two or More Races	Race Unknown	Total
Faculty	Male						3			3
	Female						7			7
	Total						10			10
Research Associates and Postdoctoral Associates	Male									
	Female									
	Total									
Staff	Male						6			6
	Female						8			8
	Total						14			14
Total Employees	Male						9			9
	Female						15			15
	Total						24			24

FULL-TIME EMPLOYEES BY ETHNICITY AND SEX — FALL TERM 2020 (continued)

Note: In this table, international employees are reported respective to race, in accordance with U.S. Department of Labor guidelines.

Bradford Campus		Black or African American	Am. Indian or Alaskan Native	Asian	Native Hawaiian/ Other Pacific Islander	Hispanic or Latino	White	Two or More Races	Race Unknown	Total
Faculty	Male	4		5		1	32	1	1	44
	Female	1				1	24			26
	Total	5		5		2	56	1	1	70
Research Associates and Postdoctoral Associates	Male									
	Female									
	Total									
Staff	Male	3				1	37		2	43
	Female	1				1	62	1	1	66
	Total	4				2	99	1	3	109
Total Employees	Male	7		5		2	69	1	3	87
	Female	2				2	86	1	1	92
	Total	9		5		4	155	2	4	179

Total University		Black or African American	Am. Indian or Alaskan Native	Asian	Native Hawaiian/ Other Pacific Islander	Hispanic or Latino	White	Two or More Races	Race Unknown	Total
Faculty	Male	73	1	558	3	85	1,867	16	31	2,634
	Female	69	2	350	2	75	1,615	14	36	2,163
	Total	142	3	908	5	160	3,482	30	67	4,797
Research Associates and Postdoctoral Associates	Male	6	3	169	2	27	118	2	19	346
	Female	10	1	111		27	132	7	18	306
	Total	16	4	280	2	54	250	9	37	652
Staff	Male	324	1	182	4	62	2,300	34	65	2,972
	Female	375	7	333	3	106	3,532	51	85	4,492
	Total	699	8	515	7	168	5,832	85	150	7,464
Total Employees	Male	403	5	909	9	174	4,285	52	115	5,952
	Female	454	10	794	5	208	5,279	72	139	6,961
	Total	857	15	1,703	14	382	9,564	124	254	12,913

FULL-TIME FACULTY BY SCHOOL AND ACADEMIC RANK — FALL TERM 2020

		Professor	Associate Professor	Assistant Professor	Instructor	Lecturer	Other	Total
Pittsburgh Campus	Dietrich School of Arts and Sciences	195	161	159	69	239	2	825
	Katz Graduate School of Business ¹	31	24	35				90
	School of Education ²	17	30	32	5		55	139
	Swanson School of Engineering	67	51	70		2	1	191
	School of Law	22	7	6			6	41
	Graduate School of Public and International Affairs	5	15	4		2		26
	School of Social Work	5	10	18		8		41
	School of Computing and Information	19	11	20		12		62
	School of Dental Medicine	13	21	45	10			89
	School of Nursing	19	18	55				92
	School of Pharmacy	18	24	29	2		1	74
	Graduate School of Public Health	36	48	62	2			148
	School of Medicine	565	597	1,178	91		12	2,443
	School of Health and Rehabilitation Sciences	25	32	63	16			136
	Other Areas ³	3	3	3	5		93	107
	Total	1,040	1,052	1,779	200	263	170	4,504
Regional Campuses	Johnstown	17	53	41	22			133
	Greensburg	7	31	17	25			80
	Titusville	1	2	2	5			10
	Bradford	8	25	30	7			70
	Total	33	111	90	59			293
University Total		1,073	1,163	1,869	259	263	170	4,797

¹Includes the College of Business Administration.

²Figures do not include faculty in the responsibility center entitled Education-University Service Programs.

³Includes the following responsibility centers: School of Medicine Division Administration, Senior Vice Chancellor and Provost, Senior Vice Chancellor for Health Sciences, University Center for International Studies, and University Library System.

Note: Academic Rank of Other includes faculty with a primary job classification that does not correspond to a particular academic rank, such as Librarian or Teacher.

AVERAGE SALARY OF FULL-TIME INSTRUCTIONAL FACULTY BY ACADEMIC RANK, PITTSBURGH CAMPUS — FALL TERM 2016-2020

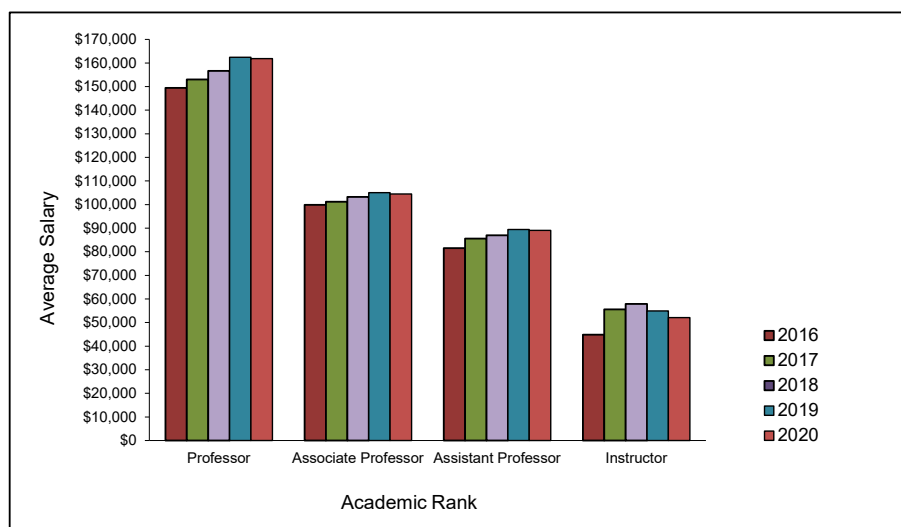

Fall Term	Professor	Associate Professor	Assistant Professor	Instructor
2016	\$149,444	\$99,920	\$81,505	\$44,878
2017	\$153,001	\$101,149	\$85,625	\$55,553
2018	\$156,654	\$103,244	\$86,974	\$57,889
2019	\$162,471	\$105,054	\$89,448	\$54,890
2020	\$161,835	\$104,439	\$89,041	\$52,070

Notes: In Fall Term 2020, the university offered a voluntary retirement package for faculty and there was a salary freeze due to the COVID-19 pandemic.

The University of Pittsburgh annually reports specifically-defined faculty salaries data to the American Association of University Professors (AAUP) via the AAUP's annual Faculty Compensation Survey. To be included in this survey, the AAUP considers each individual faculty member's instructional effort. Since the 2015-16 survey, hence reflected in the data shown for each of these fall terms, the AAUP has broadly defined instructional effort in such manner that if a faculty member has any level of instructional effort, they are included in the survey. With regard to categorizing faculty by rank, note that beginning with the 2017-18 survey, hence reflected in the Fall Term 2017, 2018, 2019 and 2020 data, visiting faculty in the ranks of Professor, Associate Professor, and Assistant Professor are reported as Instructor.

FULL-TIME FACULTY BY SCHOOL AND HIGHEST EARNED DEGREE — FALL TERM 2020

		Doctoral									Total
		Bachelor's	Master's	PhD/ScD/ EdD	DMD/DDS	MD	JD	DO	DVM	Other Professional Doctorate	
Pittsburgh Campus	Dietrich School of Arts and Sciences	14	112	694		1	3			1	825
	Katz Graduate School of Business ¹	1	9	79			1				90
	School of Education ²	7	52	79			1				139
	Swanson School of Engineering	1	2	187		1					191
	School of Law		5	1			35				41
	Graduate School of Public and International Affairs		1	25							26
	School of Social Work		17	23						1	41
	School of Computing and Information		4	58							62
	School of Dental Medicine	6	3	24	53	3					89
	School of Nursing	1	5	74		1	1			10	92
	School of Pharmacy	1	2	39		1				31	74
	Graduate School of Public Health		2	124		17	3			2	148
	School of Medicine	4	8	808	1	1,567		42	4	9	2,443
	School of Health and Rehabilitation Sciences	5	28	91			1			11	136
	Other Areas ³	6	80	12		1			8		107
Total		46	330	2,318	54	1,592	45	42	12	65	4,504
Regional Campuses	Bradford	2	20	47						1	70
	Greensburg	4	19	55						2	80
	Johnstown	3	34	96							133
	Titusville	1	5	4							10
	Total	10	78	202						3	293
University Total		56	408	2,520	54	1,592	45	42	12	68	4,797

¹Includes the College of Business Administration.

²Figures do not include faculty in the responsibility center entitled Education-University Service Programs.

³Includes the following responsibility centers: School of Medicine Division Administration, Senior Vice Chancellor and Provost, Senior Vice Chancellor for Health Sciences, University Center for International Studies, and University Library System.

Note: In some disciplines, the master's degree is considered to be the terminal degree.

FULL-TIME FACULTY BY SCHOOL AND TENURE STATUS — FALL TERM 2020

		Tenured		Tenure Stream		Non-Tenured and Non-Tenure Stream		Total	
		Total	% of Total	Total	% of Total	Total	% of Total	Total	% of Total
Pittsburgh Campus	Dietrich School of Arts and Sciences	342	41.5%	102	12.4%	381	46.2%	825	100.0%
	Katz Graduate School of Business ¹	41	45.6%	12	13.3%	37	41.1%	90	100.0%
	School of Education ²	35	25.2%	9	6.5%	95	68.3%	139	100.0%
	Swanson School of Engineering	99	51.8%	26	13.6%	66	34.6%	191	100.0%
	School of Law	17	41.5%	1	2.4%	23	56.1%	41	100.0%
	Graduate School of Public and International Affairs	19	73.1%	1	3.8%	6	23.1%	26	100.0%
	School of Social Work	13	31.7%	7	17.1%	21	51.2%	41	100.0%
	School of Computing and Information	27	43.5%	10	16.1%	25	40.3%	62	100.0%
	School of Dental Medicine	11	12.4%	1	1.1%	77	86.5%	89	100.0%
	School of Nursing	21	22.8%	5	5.4%	66	71.7%	92	100.0%
	School of Pharmacy	22	29.7%	3	4.1%	49	66.2%	74	100.0%
	Graduate School of Public Health	51	34.5%	13	8.8%	84	56.8%	148	100.0%
	School of Medicine	464	19.0%	168	6.9%	1,811	74.1%	2,443	100.0%
	School of Health and Rehabilitation Sciences	21	15.4%	11	8.1%	104	76.5%	136	100.0%
	Other Areas ³	2	1.9%			105	98.1%	107	100.0%
Total		1,185	26.3%	369	8.2%	2,950	65.5%	4,504	100.0%
Regional Campuses	Johnstown	68	51.1%	11	8.3%	54	40.6%	133	100.0%
	Greensburg	31	38.8%	5	6.3%	44	55.0%	80	100.0%
	Titusville	3	30.0%			7	70.0%	10	100.0%
	Bradford	31	44.3%	5	7.1%	34	48.6%	70	100.0%
Total		133	45.4%	21	7.2%	139	47.4%	293	100.0%
University Total		1,318	27.5%	390	8.1%	3,089	64.4%	4,797	100.0%

¹Includes the College of Business Administration.

²Figures do not include faculty in the responsibility center entitled Education-University Service Programs.

³Includes the following responsibility centers: School of Medicine Division Administration, Senior Vice Chancellor and Provost, Senior Vice Chancellor for Health Sciences, University Center for International Studies, and University Library System.

Note: Due to rounding, percentages shown may not add to 100%.

RESEARCH ASSOCIATES, POSTDOCTORAL ASSOCIATES, AND POSTDOCTORAL SCHOLARS — FALL TERM 2020

	Research Associates			Postdoctoral Associates			Postdoctoral Scholars			Total		
	Full-Time	Part-Time	Total	Full-Time	Part-Time	Total	Full-Time	Part-Time	Total	Full-Time	Part-Time	Total
Dietrich School of Arts and Sciences	18		18	86	1	87	5		5	109	1	110
Senior Vice Chancellor and Provost					1	1					1	1
Katz Graduate School of Business				2		2				2		2
School of Education				1		1				1		1
Swanson School of Engineering	4	4	8	52	1	53				56	5	61
Graduate School of Public and International Affairs				3		3				3		3
School of Social Work				2		2				2		2
School of Dental Medicine	1		1	3		3	1		1	5		5
School of Nursing	1		1	2		2	2		2	5		5
School of Pharmacy	1		1	9		9				10		10
Graduate School of Public Health				21		21	12		12	33		33
School of Health and Rehabilitation Sciences				9		9	2		2	11		11
University Center for International Studies	1		1	3		3				4		4
Learning Research and Development Center	19	6	25	6	1	7	1		1	26	7	33
School of Medicine	2		2	398	1	399	180		180	580	1	581
University Center for Social and Urban Research	2		2							2		2
School of Computing and Information				3		3				3		3
SVC Health Sciences				3		3				3		3
University Total	49	10	59	603	5	608	203		203	855	15	870

Note: Research Associates and Postdoctoral Associates are University of Pittsburgh employees, while individuals classified as Postdoctoral Scholars, even as they are similarly involved in postdoctoral activities, are not.

FINANCIAL INFORMATION



CONSOLIDATED STATEMENTS OF ACTIVITIES — FISCAL YEAR 2019 TO 2021

	2019 Actual	2020 Actual	2021 Budget
OPERATING REVENUES			
Tuition and Fees (net of tuition discounts of \$206.0 million, \$240.1 million, and \$242.9 million, respectively)	\$639,561	\$632,622	\$596,467
Commonwealth Appropriation	174,675	183,146	183,146
Commonwealth Construction Grants	8,781	27,671	36,849
Research Grants and Contracts	859,690	894,888	878,214
Contributions for Operations	51,047	56,103	42,365
Endowment Distributions and Investment Income	157,031	174,968	168,471
Sales and Services and Other	462,185	532,591	529,670
TOTAL OPERATING REVENUES	<u>\$2,352,970</u>	<u>\$2,501,989</u>	<u>\$2,435,182</u>
OPERATING EXPENSES			
See inset box below for these figures expressed as functional expenses.			
Salaries and Wages	\$1,055,046	\$1,164,657	\$1,169,125
Fringe Benefits	300,091	333,071	313,823
Total Compensation	1,355,137	1,497,728	1,482,948
Supplies	122,669	115,591	107,974
Business and Professional	374,303	348,940	323,658
Facilities	103,357	99,600	107,909
Depreciation	184,835	194,369	201,929
Interest	30,137	42,676	46,860
Rent	52,507	61,077	80,312
Other	42,301	56,826	44,810
TOTAL OPERATING EXPENSES	<u>\$2,265,246</u>	<u>\$2,416,807</u>	<u>\$2,396,400</u>
CHANGE IN NET ASSETS FROM OPERATING ACTIVITIES	\$87,724	\$85,182	\$38,782
OTHER ACTIVITIES¹			
Investment Gains (Losses), net of Endowment Distributions for	\$71,575	(\$137,066)	n/a
Contributions for Endowment	31,025	23,932	n/a
Change in Fair Value of Interest Rate Swaps	(20,765)	(35,300)	n/a
Deferred Tax Benefit	11,355	(11,355)	n/a
Other Components of Net Periodic Benefit Cost	(22,241)	(23,586)	n/a
Nonperiodic Changes in Benefit Plans	(46,707)	(69,883)	n/a
TOTAL OTHER ACTIVITIES	<u>\$24,242</u>	<u>(\$253,258)</u>	<u>n/a</u>
CHANGE IN NET ASSETS	\$111,966	(\$168,076)	\$38,782
NET ASSETS, BEGINNING OF YEAR	<u>\$5,056,794</u>	<u>\$5,168,760</u>	<u>\$5,000,684</u>
NET ASSETS, END OF YEAR	<u>\$5,168,760</u>	<u>\$5,000,684</u>	<u>\$5,039,466</u>

Continued on next page

CONSOLIDATED STATEMENTS OF ACTIVITIES — FUNCTIONAL EXPENSES— FISCAL YEAR 2019 TO 2020

FUNCTIONAL EXPENSES	2019 Actual	2020 Actual
Based on Operating Expenses shown above.		
Academics	\$884,244	\$903,400
Research and Related	859,248	956,242
Student Services	186,510	201,968
Auxiliary Enterprises	152,660	151,713
Support Services	182,584	203,484
TOTAL FUNCTIONAL EXPENSES	\$2,265,246	\$2,416,807

Note: Actual and budgeted figures are for the total University and are reported in thousands.

¹These nonoperating activities are not included in the budget due to the inherent difficulty of projecting investment decisions, market fluctuations and changes in actuarial assumptions.

Source: Office of Budget and Financial Reporting, February 2021.

DISTRIBUTION OF THE BUDGET — FISCAL YEAR 2021

Revenues

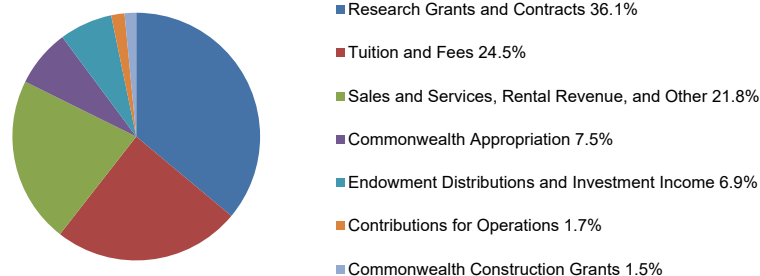

Expenses

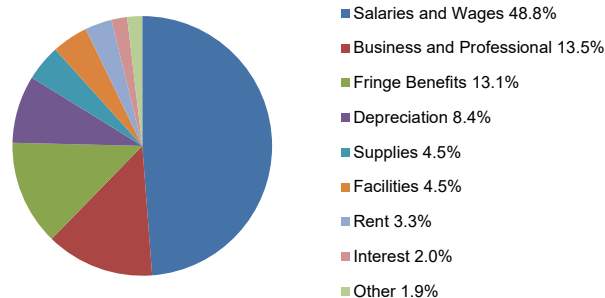

Note: The revenue percentages are based upon budgeted Total Revenues of \$2.4 billion. The expense percentages are based upon budgeted Total Expenses of \$2.4 billion. The dollar amounts upon which these percentages are derived are displayed in the table, "Consolidated Statements of Activities - Fiscal Year 2019 to 2021".

Source: Office of Budget and Financial Reporting, February 2021.

TUITION RATES
PITTSBURGH CAMPUS SCHOOLS AND REGIONAL CAMPUSES, ACADEMIC YEAR 2016-17 TO 2020-21

See the following link for Tuition Rates information: <https://ir.pitt.edu/tuition-rates-fees/>

RESEARCH INFORMATION

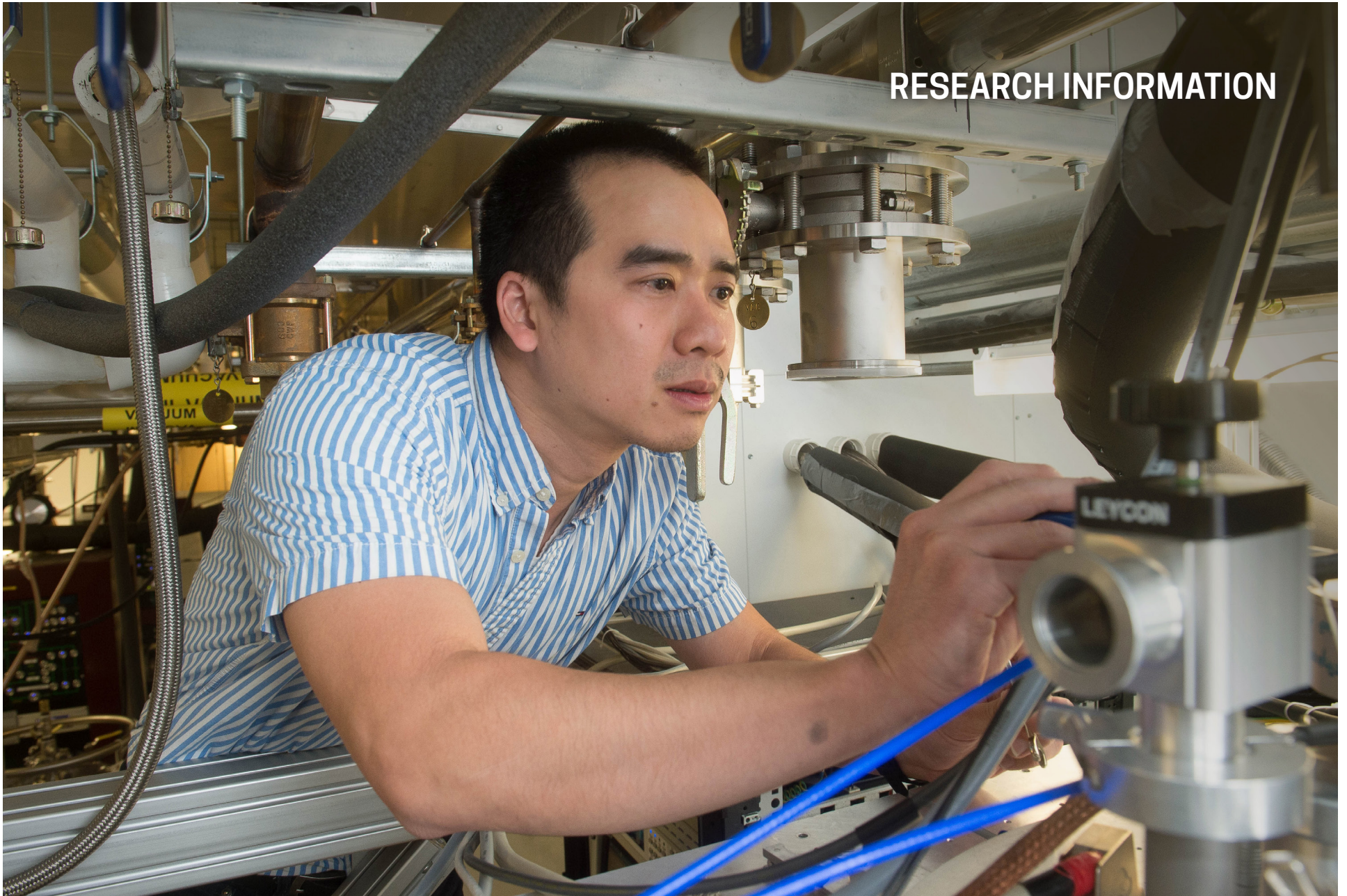

SPONSORED RESEARCH AND OTHER SPONSORED PROGRAMS EXPENSES BY SCHOOL AND OTHER AREA OR PROGRAM — FISCAL YEAR 2020

School	Sponsored Research	Other Sponsored Programs	Total
School of Medicine	\$369,189	\$53,925	\$423,114
Graduate School of Public Health	51,095	13,138	64,233
Dietrich School of Arts and Sciences	50,007	7,318	57,325
Swanson School of Engineering	36,432	2,342	38,774
School of Social Work	72	25,727	25,799
School of Health and Rehabilitation Sciences	16,405	2,508	18,913
School of Education	3,871	11,611	15,482
School of Pharmacy	10,012	4,684	14,696
School of Dental Medicine	8,786	680	9,466
School of Nursing	6,914	1,442	8,356
School of Computing and Information	4,835	797	5,632
University Center for International Studies	44	2,422	2,466
Katz Graduate School of Business	1,189	8	1,197
Graduate School of Public and International Affairs	358	625	983
Greensburg Campus	0	668	668
School of Law	0	397	397
Bradford Campus	0	296	296
Johnstown Campus	0	14	14
Other Area or Program			
Western Psychiatric Institute and Clinic	66,874	11,265	78,139
UPMC Hillman Cancer Center	49,713	8,181	57,894
School of Medicine Division Administration	27,021	3,961	30,982
CARES Act - Higher Education Emergency Relief Fund	0	16,633	16,633
Learning Research and Development Center	5,196	3,330	8,526
Office of the Senior Vice Chancellor, Health Sciences	25	3,601	3,626
University Center for Social and Urban Research	1,539	785	2,324
College Work Study Program	0	2,189	2,189
Supplemental Educational Opportunity Grant Program	0	1,185	1,185
Senior Vice Chancellor and Chief Financial Officer	0	1,120	1,120
Senior Vice Chancellor for Research	13	1,044	1,057
Chancellor	0	344	344
Pennsylvania Higher Education Assistance Agency (PHEAA)	0	317	317
Student Affairs	0	213	213
Libraries	0	116	116
Pell Grant Program	0	26	26
Vice Chancellor Human Resources	0	13	13
Education - University Service Programs	0	7	7
Senior Vice Chancellor for Engagement	0	5	5
Senior Vice Chancellor and Provost	0	3	3
Pitt Information Technology	5	-48	-43
Total Expenses by School, Other Area or Program	\$709,595	\$182,892	\$892,487
Financial Statement Adjustments			\$2,401
Total Expenses per the Financial Statements			\$894,888

Notes: Figures are for the total University and are reported in thousands.

Sponsored Research, as referenced in this table, comprises both the direct costs attributable to the "Research" expense category and the indirect costs attributed to other expense categories. The direct cost portion and institutionally-funded (i.e., non-sponsored) research expenses (the latter not shown in this table) comprise the amount shown for the functional expense category "Research" for FY 2020. These data appear in the *Fact Book* table, *Consolidated Statements of Revenues, Expenses, and Changes in Net Assets, Fiscal Year 2019 to 2021*.

Source: Office of Cost Accounting, October 2020.

SPONSORED RESEARCH AND OTHER SPONSORED PROGRAMS EXPENSES BY SPONSOR — FISCAL YEAR 2020

	<u>Sponsored Research</u>	<u>Other Sponsored Programs</u>	<u>Total</u>
Federal			
National Institutes of Health	\$458,430	\$42,327	\$500,757
Department of the Army	29,827	1,245	31,072
National Science Foundation	23,708	3,370	27,078
Department of Education	343	23,091	23,434
Centers for Disease Control and Prevention	7,271	512	7,783
Health Resources and Services Administration	115	6,412	6,527
Department of Veterans Affairs	3,150	3,237	6,387
Department of Energy	5,052	163	5,215
Administration for Community Living	4,193	334	4,527
Administration for Children and Families	0	4,217	4,217
Defense Advanced Research Projects Agency	2,914	0	2,914
Defense Threat Reduction Agency	2,650	0	2,650
Department of the Navy	2,625	0	2,625
Agency for Healthcare Research and Quality	907	718	1,625
U.S. Department of Justice	1,617	0	1,617
Substance Abuse and Mental Health Services Administration	0	1,485	1,485
U.S. Air Force	508	582	1,090
National Aeronautics and Space Administration	862	151	1,013
Other	1,404	801	2,205
Pass Through Funding	<u>89,323</u>	<u>38,046</u>	<u>127,369</u>
Total Federal	634,899	126,691	761,590
Companies and Foundations	35,031	33,623	68,654
State and Local Governments	8,265	9,056	17,321
Other Agencies and Institutions	<u>31,400</u>	<u>13,522</u>	<u>44,922</u>
Total Expenses by Sponsor	<u><u>\$709,595</u></u>	<u><u>\$182,892</u></u>	<u><u>\$892,487</u></u>
Financial Statement Adjustments			\$2,401
Total Expenses per the Financial Statements			<u><u>\$894,888</u></u>

Notes: Figures are for the total University and are reported in thousands.

Sponsored Research, as referenced in this table, comprises both the direct costs attributable to the "Research" expense category and the indirect costs attributed to other expense categories. The direct cost portion and institutionally-funded (i.e., non-sponsored) research expenses (the latter not shown in this table) comprise the amount shown for the functional expenses category "Research" for FY 2020. These data appear in the *Fact Book* table, *Consolidated Statements of Revenues, Expenses, and Changes in Net Assets, Fiscal Year 2019 to 2021*.

Source: Office of Cost Accounting, October 2020.

CENTERS, INSTITUTES, LABORATORIES, AND CLINICS

See Tableau dashboard tab “Centers, Institutes, and Laboratories” for a list of Centers, Institutes, Laboratories and Clinics” at this link: <https://ir.pitt.edu/dashboards/>

LIBRARY COLLECTIONS AND SERVICES



LIBRARY COLLECTIONS FISCAL YEAR 2018, 2019, AND 2020

	2018	2019	2020 ⁵
University Library System¹			
Titles Held - all formats	4,863,957	4,932,247	5,003,160
Volumes Held - print and electronic ²	5,552,228	5,540,911	5,656,099
E-books ³	1,443,764	1,473,209	1,490,261
Health Sciences Library System			
Titles Held - all formats	95,866	96,772	97,143
Volumes Held - print and electronic ²	133,616	130,505	129,528
E-books ³	4,645	5,034	5,256
Law Library			
Titles Held - all formats	548,716	567,916	585,496
Volumes Held - print and electronic ²	432,846	452,150	469,955
E-books ^{3, 4}	272,846	290,493	306,901
<hr/>			
University Total			
Titles Held - all formats	5,508,539	5,596,935	5,685,799
Volumes Held - print and electronic ²	6,118,690	6,123,566	6,255,582
E-books ³	1,721,255	1,768,736	1,802,418

¹The University Library System includes the Archives and Special Collections Service Center, African American Collection, Buhl Social Work Collection, Center for American Music, Chemistry Library, Bevier Engineering Library, East Asian Collection, Frick Fine Arts Library, Hillman Library, Langley Library, Music Library, Library Collections Storage Unit, and the libraries located at the regional campuses of Bradford, Greensburg, Johnstown, and Titusville.

²The FY 2018 University Library Services volumes number is calculated using updated methodology to better reflect Association of Research Library definitions.

³Subset of "Volumes Held - print and electronic".

⁴The FY 2018 Law Library e-book count totals now include e-books leased via database packages.

⁵Library buildings and some services were closed from mid-March to mid-August 2020.

Source: University Library System, November 2020.

LIBRARY SERVICES FISCAL YEAR 2018, 2019, AND 2020

	University Library System ¹			Health Sciences Library System			Law Library			University Total		
	2018	2019	2020 ³	2018	2019	2020 ³	2018	2019	2020 ³	2018	2019	2020 ³
Circulation Transactions	72,872	68,865	48,154	2,340	2,077	895	1,297	1,194	846	76,509	72,136	49,895
Interlibrary Loans - Total	37,940	38,926	28,770	16,728	16,346	16,678	262	351	231	54,930	55,623	45,679
Interlibrary Loans (provided to)	21,808	22,921	14,419	13,207	11,977	11,764	195	304	171	35,210	35,202	26,354
Interlibrary Loans (received from)	16,132	16,005	14,351	3,521	4,369	4,914	67	47	60	19,720	20,421	19,325
Reference Transactions	34,303	34,711	26,786	12,592	12,616	11,883	1,250	1,130	910	48,145	48,457	39,579
Library Instruction Sessions	868	944	1,052	258	262	300	84	99	98	1,210	1,305	1,450
Number of Participants in Instruction Sessions	18,384	19,715	21,733	4,223	5,069	5,504	1,902	306	2,617	24,509	25,090	29,854
Visitors (Gate Counts) ²	1,737,598	1,698,072	1,280,441	208,030	194,191	147,535	--	--	--	1,945,628	1,892,263	1,427,976
Digital Services – All Libraries												
Number of Regular Searches in Databases										4,962,497	4,314,549	4,121,551
Number of Full Text Article Downloads										5,455,214	5,650,831	4,327,878

¹The University Library System includes the Archives and Special Collections Service Center, African American Collection, Buhl Social Work Collection, Center for American Music, Chemistry Library, Bevier Engineering Library, East Asian Collection, Frick Fine Arts Library, Hillman Library, Langley Library, Music Library, Library Collections Storage Unit, and the libraries located at the regional campuses of Bradford, Greensburg, Johnstown, and Titusville.

²The Law Library does not record gate counts.

³Library buildings and some services were closed from mid-March to mid-August 2020.

Source: University Library System, November 2020.

PHILANTHROPIC AND ALUMNI ENGAGEMENT



VOLUNTARY SUPPORT BY SOURCE OF GIVING — FISCAL YEAR 2016 TO 2020

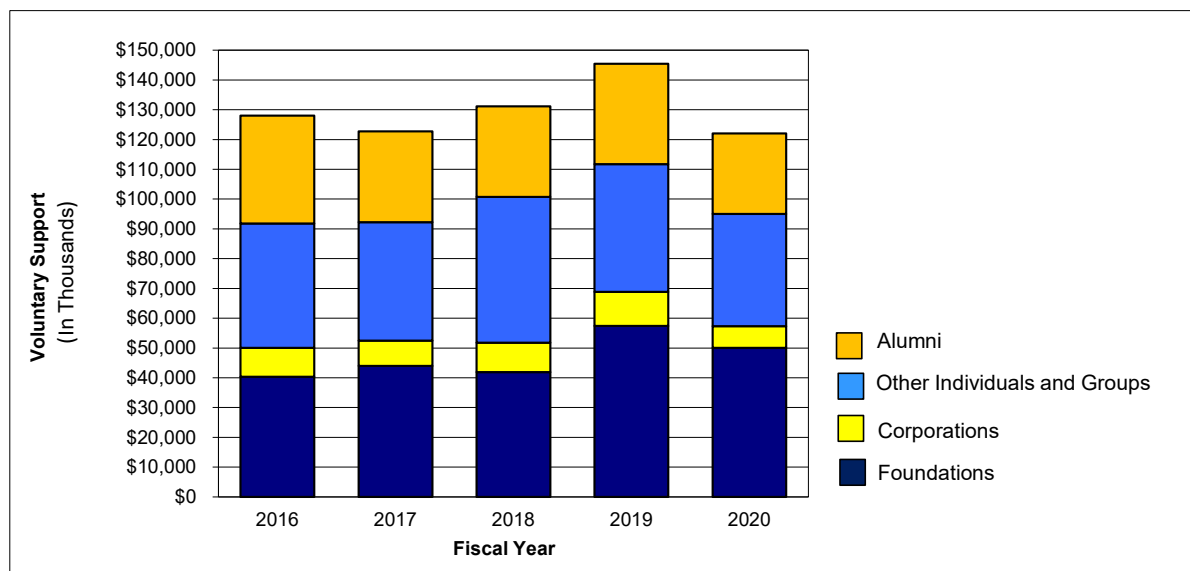

Fiscal Year	Alumni	Other Individuals and Groups	Corporations	Foundations	Voluntary Support All Sources
2016	\$36,235,042	\$41,790,615	\$9,696,506	\$40,315,346	\$128,037,509
2017	30,437,790	39,793,366	8,482,879	43,989,144	122,703,179
2018	30,355,895	49,018,298	9,809,893	41,936,373	131,120,459
2019	33,677,677	42,914,036	11,441,810	57,417,088	145,450,611
2020	27,048,834	37,685,268	7,213,331	50,086,325	122,033,758

Note: Voluntary Support figures shown in this table are point-in-time, and as such, serve only as a reference point. Other presentations of these data may take into account changes in donor specifications and various other developments.

Source: Philanthropic and Alumni Engagement, October 2020.

VOLUNTARY SUPPORT BY SUPPORT CATEGORY — FISCAL YEAR 2020

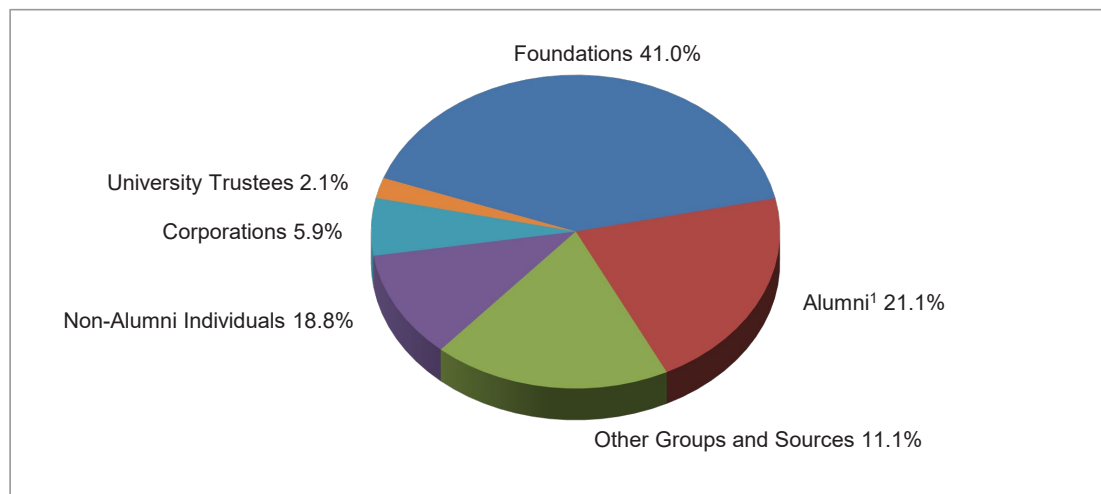

Support Category	Voluntary Support
Foundations	\$50,086,325
Alumni ¹	25,701,296
Non-Alumni Individuals	22,931,584
Other Groups and Sources	13,512,200
Corporations	7,213,331
University Trustees	2,589,022
Support Category Total	\$122,033,758

¹University of Pittsburgh alumni who serve as members of the University Board of Trustees are included under the support category designated as *University Trustees*.

Note: Voluntary Support figures shown in this table are point-in-time, and as such, serve only as a reference point. Other presentations of these data may take into account changes in donor specifications and various other developments.

Source: Philanthropic and Alumni Engagement, October 2020.

Alumni Residing in Pennsylvania by County 2020

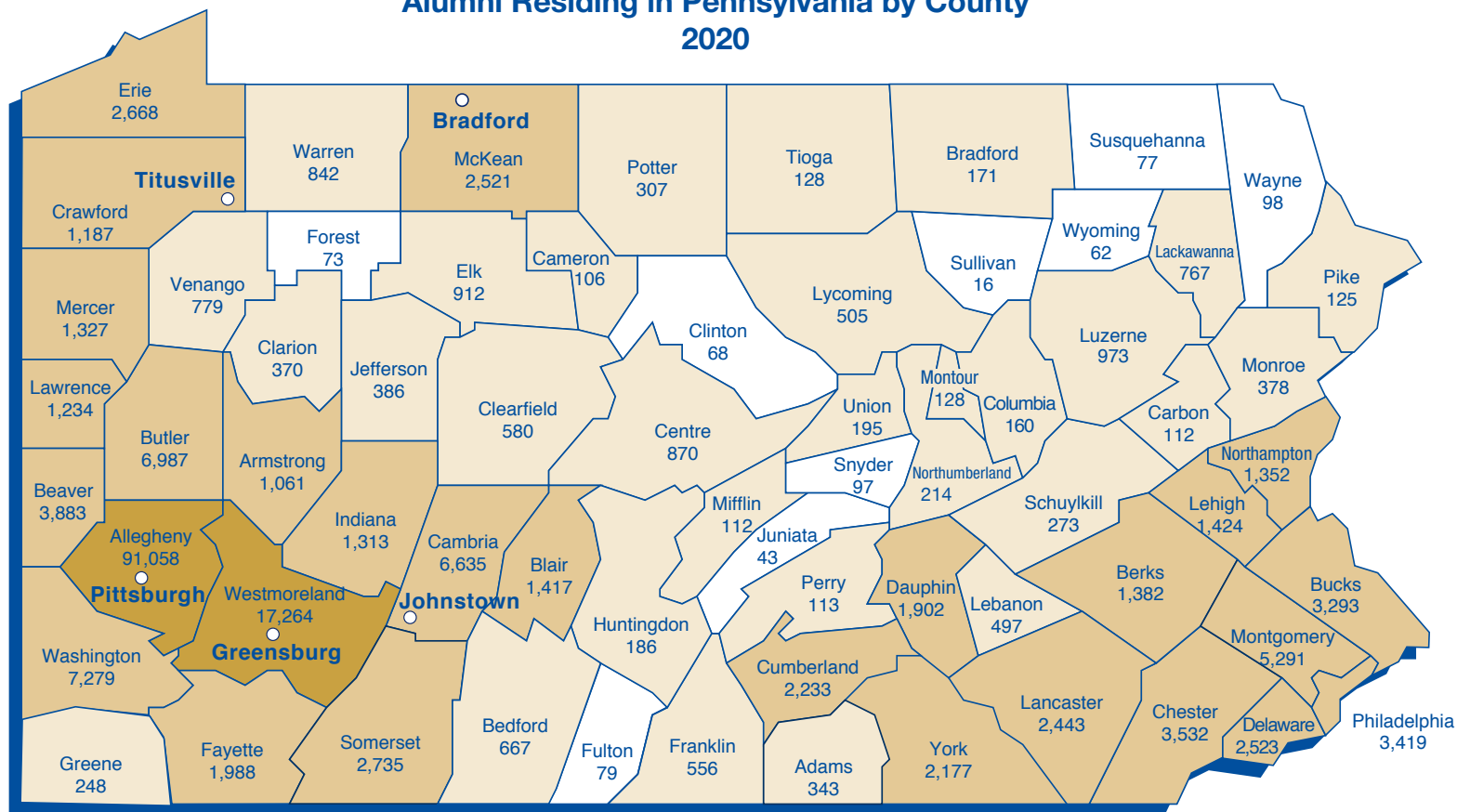

Note: Data presented in the above Pennsylvania county map are the numbers of alumni of record. Furthermore, the data reflect the University's five campuses.

Total living alumni include these alumni of record as well as those alumni who are without a current address.

Source: Philanthropic and Alumni Engagement, October 2020.

Alumni of Record	
Pennsylvania	194,144
Other U.S.*	114,886
(Includes 115 Unclassified)	
Outside U.S.*	3,330
Alumni of Record Total	312,360
Living Alumni Without Current Address	29,723
Total Living Alumni	342,083

15,000 or more
1,000–14,999
100–999
0–99

*Not shown on this map

Alumni Residing in the United States by State or Territory 2020

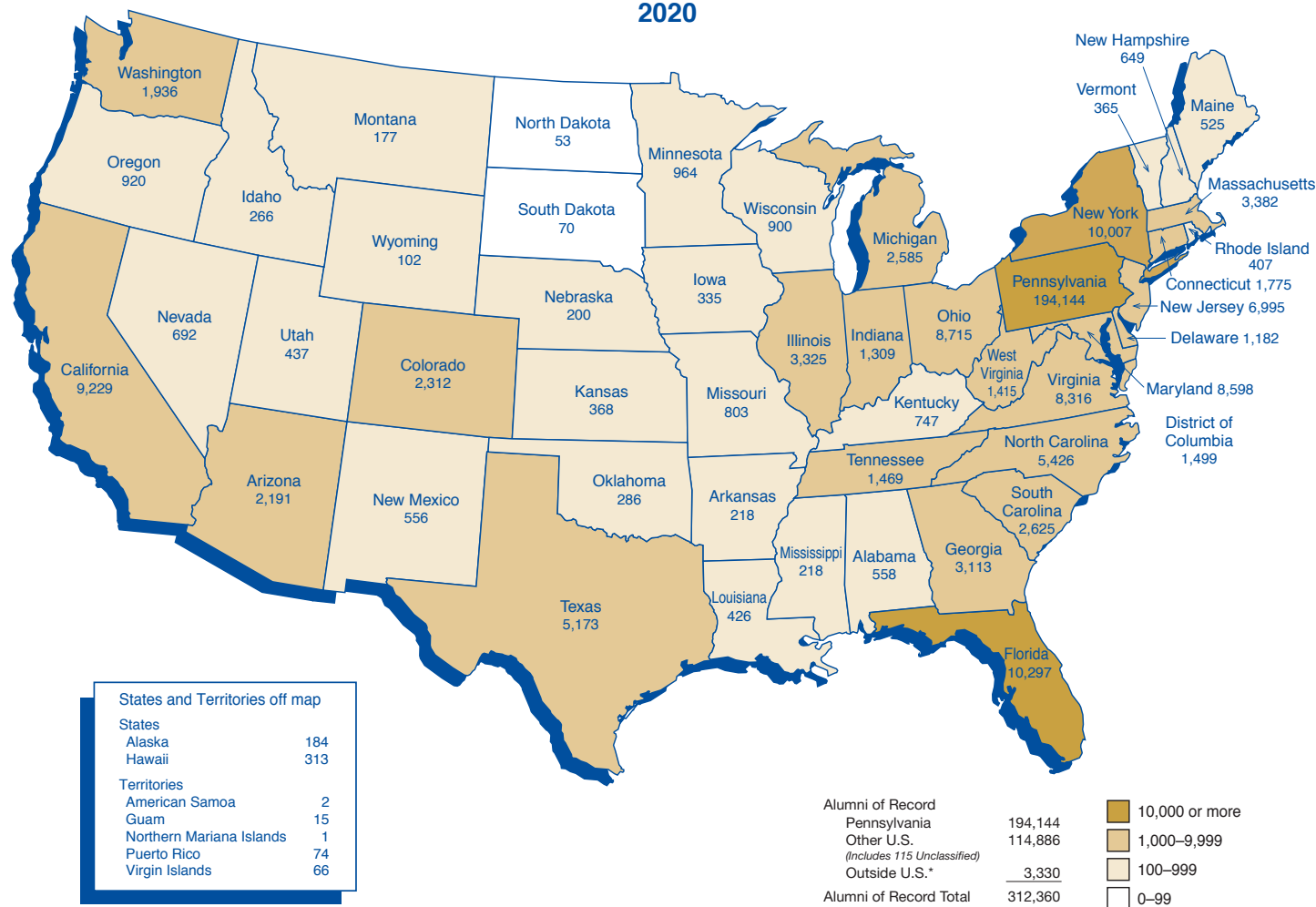

Note: Alumni data reflected in the above map are the five campuses of the University of Pittsburgh's alumni of record.
Total living alumni include these alumni of record, as well as those alumni who are without a current address.

Source: Philanthropic and Alumni Engagement, October 2020.

*Not shown on this map