

FOREWORD

The *University of Pittsburgh Fact Book* is a multi-perspective profile of the University of Pittsburgh. In step with the dynamic nature of the University, it is our intent with this 2003 edition, to provide the most recent information that is available. This year, we include comprehensive student, faculty, and staff information for both Fall Term, 2001 and Fall Term, 2002.

Much of the information presented herein is compiled by our office from data sources designed to support the planning, budgeting, and governmental compliance requirements of the University. If the source for the information presented is not Institutional Research, we reference that particular office. We are most grateful to all of the various individuals who, over the years, have supported our efforts in this compilation.

The Institutional Research website, www.ir.pitt.edu, provides access to the online version of the *Fact Book*. This website is continuously updated and presents information respective to past, current, and subsequent editions.

As the *University of Pittsburgh Fact Book* is an overview, additional information may be made available by contacting Institutional Research.

Vijai P. Singh
Interim Director

Robert D. Goga
Assistant Director and Editor

Angelique M. Hudec
Information and Reporting Services
Coordinator and Assistant Editor

Diane K. Drazdzinski
Institutional Research Analyst
and Assistant Editor



University of Pittsburgh

Office of Institutional Research, University of Pittsburgh, 1917 Cathedral of Learning, Pittsburgh, PA 15260
URL: www.ir.pitt.edu Phone: 412-624-6767 Fax: 412-624-7282

University of Pittsburgh, Fact Book 2003

The University of Pittsburgh at a Glance

The University of Pittsburgh of the Commonwealth System of Higher Education is a nonsectarian, coeducational, state-related, public research university. It is internationally respected as a center for learning and research. The University was founded in a log cabin near the confluence of Pittsburgh's three rivers in 1787 as a small, private school named the Pittsburgh Academy, renamed in 1819 as the Western University of Pennsylvania, and then renamed again in 1908 as the University of Pittsburgh. The University became state-related in 1966.

Since its founding 216 years ago, the University of Pittsburgh has established itself as the most comprehensive educational complex in the region. It provides a wide range of academic programs and services for the Pittsburgh metropolitan area's population of 2.4 million. With an enrollment of 34,000 students, the University accounts for approximately 5.5 percent of all students enrolled in institutions of higher education in Pennsylvania. Supporting the needs and interests of the University are 11,600 faculty, research associates, and staff. From an economic standpoint, the University has an important impact on the area economy with approximately one billion dollars being contributed to the region annually.

The University comprises five campuses. The 132-acre Pittsburgh Campus is located in Oakland, which is the City of Pittsburgh's cultural and medical center. The University's four regional campuses are located in western Pennsylvania, in Johnstown, Greensburg, Titusville, and Bradford.

There are approximately one hundred academic, research, and administrative buildings, and residence halls, located at the Pittsburgh Campus. Of prominence is the 42-story Cathedral of Learning, which is one of the tallest academic buildings in the world. Visitors from around the world have toured the famed Nationality Rooms, located in the Cathedral of Learning, which are functional classrooms representing the heritages of the region's many ethnic groups. The Pittsburgh Campus is comprised of 16 undergraduate, graduate, and professional schools. These schools include the Faculty and College of Arts and Sciences; the College of General Studies; the University Honors College; the Joseph M. Katz Graduate School of Business and College of Business Administration; the Schools of Education, Engineering, Law, Social Work, and Information Sciences; the Graduate School of Public and International Affairs, and the University's six

schools of the health sciences. These schools include the Graduate School of Public Health and the Schools of Dental Medicine, Health and Rehabilitation Sciences, Medicine, Nursing, and Pharmacy.

As for academic offerings, the Pittsburgh Campus schools offer undergraduate and graduate certificate programs and baccalaureate, master's, and first professional degree programs while the regional campuses offer undergraduate certificate programs and associate and baccalaureate degree programs. Overall, the University offers nearly 400 distinct degree programs, augmented by numerous dual, joint, and cooperative degree program options. Each year, the University confers approximately 7,000 degrees.

The University of Pittsburgh is accredited by the Middle States Association of Colleges and Schools and additionally by various specialized accrediting agencies. It is a member of the Association of American Universities, which is an organization that comprises 62 leading doctorate-granting research institutions in the United States and Canada.

The University of Pittsburgh Medical Center (UPMC), affiliated with the University of Pittsburgh's schools of the health sciences, is the premier health care system in western Pennsylvania and is one of the largest integrated delivery systems in the country. UPMC, rated as among the "best of the best" health care systems in the country, is dedicated to providing exemplary patient care, educating the next generation of health care professionals, and advancing biomedical research. The health system includes 20 tertiary, specialty, and community hospitals; more than 300 community-based treatment locations; and a wide range of health-related services such as: rehabilitation services, in-home services, senior living options, durable medical equipment, technology transfer ventures, and international health care initiatives. UPMC Health Plan provides a range of commercial, Medicaid, and Medicare products.

Numerous athletic and cultural events are sponsored by the University throughout the year. Cultural events include art exhibits, theatre performances, music workshops, and concerts.

The University continues to make great strides in furthering its commitment to offering quality education, research, and public service to its communities locally and throughout the world.

Fact Book Highlights

General Information

- The University of Pittsburgh (Pitt) comprises five campuses: the Pittsburgh Campus and four regional campuses. Pitt's regional campuses are located in western Pennsylvania at Johnstown, Greensburg, Titusville, and Bradford.
- In addition to institutional accreditation by the Middle States Association, Pitt holds numerous specialized accreditations among its various schools and programs in, but not limited to, such areas as business, education, engineering, law, nursing, pharmacy, psychology, and medicine.

Student Information

- In Fall Term, 2002, Pitt enrolled 34,003 students, including 27,190 students at the Pittsburgh Campus and 6,813 students at the regional campuses.
- Of the students enrolled at the University in Fall Term, 2002, 81 percent were full-time, 73 percent were undergraduates, 12 percent were minorities, 54 percent were female, 82 percent were from Pennsylvania, and five percent were non-resident aliens (international students).
- Pitt students originate from all 50 states, the District of Columbia, and three U.S. territories, as well as from 126 foreign countries. The top five countries of origin are: China, India, Republic of Korea, Japan, and Taiwan.

Degree and Certificate Programs

- The University includes the Pittsburgh Campus, wherein are housed 16 undergraduate, graduate, and first professional schools, and four undergraduate regional campuses. In addition to numerous certificate and degree program options, Pitt offers 392 distinct degree programs, including: 14 associate, 180 baccalaureate, 120 master's, 73 doctoral, and five first professional programs.
- Pitt conferred 7,257 degrees in fiscal year 2002. At the Pittsburgh Campus, there were 3,470 baccalaureate, 1,873 master's, 336 doctoral, and 577 first professional degrees conferred. At the regional campuses, there were 59 associate and 942 baccalaureate degrees conferred.

Faculty and Staff Information

- Employed at the University in Fall Term, 2002 were 4,411 faculty. Of the 3,641 full-time faculty, 18 percent were minorities, 35 percent were female, and 88 percent had the doctorate or first professional degree as their highest earned degree.

Faculty and Staff Information (continued)

- In Fall Term, 2002, 23 percent of the full-time faculty were professors, 25 percent were associate professors, and 38 percent were assistant professors.
- There were 6,565 staff employed at the University in Fall Term, 2002. Of the 6,178 full-time staff, 16 percent were minorities and 63 percent were female.

Financial Information

- Pitt's fiscal year 2002 expenses in instruction, research, public service, and various other expense categories totaled \$1.1 billion.

Research Information

- Research activities are conducted at the University in its schools and in its 200 centers, institutes, laboratories, and clinics.
- Pitt is a member of the Association of American Universities (AAU), a select group of institutions which collectively perform a major share of university-based research in the U.S. and Canada.

Library Collections and Services

- In fiscal year 2002, the University's 29 libraries and collections housed nearly 4.7 million volumes. Additionally, there were more than 4.4 million pieces of microforms, more than 24,700 print subscriptions, and approximately 8,100 electronic journals.

Computing Services and Systems Development

- Computing Services and Systems Development (CSSD) maintains the University's World Wide Web services that showcases the University to the international community via the Internet. Pitt's website can be accessed at www.pitt.edu.
- Students have access to six public computing labs at the Pittsburgh Campus. CSSD maintains more than 600 personal computers in the labs, which are equipped with 200 of the latest software applications and tools.

Institutional Advancement

- In fiscal year 2002, Institutional Advancement programs raised \$75.4 million in contributions from private sources.
- More than 209,000 Pitt alumni reside throughout all 50 states, three U.S. territories, and in 160 countries.

Mission Statement

The University of Pittsburgh, founded in 1787, is one of the oldest institutions of higher education in the United States. As one of the nation's distinguished comprehensive universities, the resources of the University constitute an invaluable asset for the intellectual, economic, and social enrichment of Pennsylvania, while the international prestige of the University enhances the image of Pennsylvania throughout the world.

The University's mission is to:

- provide high-quality undergraduate programs in the arts and sciences and professional fields, with emphasis upon those of special benefit to the citizens of Pennsylvania;
- offer superior graduate programs in the arts and sciences and the professions that respond to the needs of Pennsylvania, as well as to the broader needs of the nation and the world;
- engage in research, artistic, and scholarly activities that advance learning through the extension of the frontiers of knowledge and creative endeavor;
- cooperate with industrial and governmental institutions to transfer knowledge in science, technology, and health care;
- offer continuing education programs adapted to the personal enrichment, professional upgrading, and career advancement interests and needs of adult Pennsylvanians; and
- make available to local communities and public agencies the expertise of the University in ways that are consistent with the primary teaching and research functions and contribute to social, intellectual, and economic development in the Commonwealth, the nation, and the world.

The trustees, faculty, staff, students, and administration of the University are dedicated to accomplishing this mission, to which they pledge their individual and collective efforts, determined that the University shall continue to be counted among the prominent institutions of higher education throughout the world.

Source: Office of the Secretary, approved by the University of Pittsburgh Board of Trustees, February 1995.

University of Pittsburgh, Fact Book 2003

Guide to *Fact Book* Definitions

Many terms in higher education are interpreted similarly by any institution, however, there are some terms uniquely defined by each institution. The following are terms used in the *Fact Book* as they are defined by the University of Pittsburgh.

CALENDAR

Academic Year) The year beginning September 1 and ending August 31. Terms include Fall Term (September to December), Spring Term (January to April), and Summer Term (May to August).

Fiscal Year) The year beginning July 1 and ending June 30.

DEGREE AND CERTIFICATE PROGRAMS

Certificate Category) A certificate classification: Certificate (CERT), Advanced Certificate (ADVCT), Advanced Certificate - Master's Level (ADVCTM), Advanced Certificate - Doctorate Level (ADVCTD).

Certificate Program) An academic program whose completion is recognized by conferring upon the student an award referred to as a certificate.

Degree Category) A degree classification: Associate, Baccalaureate, Master's, Doctorate, First Professional.

Degree Program) An academic program whose completion is recognized by conferring upon the student an award referred to as a degree. Specialized degree programs, and majors, include:

Combined Major) An academic program which enables students who have completed a specified number of undergraduate credits to receive a bachelor's degree upon completion of a specified number of credits in certain University of Pittsburgh post-baccalaureate programs.

Cooperative Degree Program) An academic program administered by two or more institutions.

Dual-Degree Program) An academic program whose requirements include all or most of the requirements for two distinct academic degree programs within a school and for which two degrees are awarded.

Dual (Double) Major Program) An academic program whose requirements include the completion of two distinct majors and which results in the award of a single degree.

Interschool Certificate/Degree Program) An academic program administered by two or more schools within the institution and for which one certificate or degree is awarded.

Joint Degree Program) An academic program whose requirements include all or most of the requirements of two distinct academic degree programs administered by two or more of the University's schools and for which two degrees are awarded.

Self-Design Major) A major whose requirements are focused within two or more subject areas and which results in the award of a single degree.

Degree Type) A specific degree within a degree category, for example, BA, MA, PhD, MD.

FACULTY AND STAFF

Academic Rank) A job category for faculty.

Instructional Faculty) The non-medical school, teaching faculty of the institution.

Race) The U. S. Department of Education's classification taxonomy includes: Black Non-Hispanic (African American), American Indian/Alaskan Native (Native American), Asian/Pacific Islander, Hispanic, and White Non-Hispanic.

Tenure) A status accorded members of University faculty who have demonstrated high ability and achievement in their dedication to the growth of human knowledge.

STUDENTS

Full-Time Equivalent (FTE) Enrollment) A calculated number derived by adding the number of full-time students to 40 percent of the number of part-time students.

Level)

First Professional Students) Those students enrolled in the professional degree programs of Medicine, Dental Medicine, Pharmacy, and Law, leading to the degrees: MD, DMD, PharmD, JD, and LL.M.

Graduate Students) Those students enrolled in programs leading to a graduate degree or certificate. Also included are those students who hold a baccalaureate degree or the equivalent and who are enrolled for graduate coursework but who are not seeking a graduate degree or certificate.

Undergraduate Students) Those students enrolled in programs leading to an undergraduate degree or certificate. Also included are those students who are enrolled for undergraduate coursework but who are not seeking an undergraduate degree or certificate.

Race) The U. S. Department of Education's classification taxonomy includes: Non-Resident Alien (International), Black Non-Hispanic (African American), American Indian/Alaskan Native (Native American), Asian/Pacific Islander, Hispanic, and White Non-Hispanic.

Status)

Full-time students) Undergraduate students registered for 12 or more credits in a term. Graduate students and first professional students registered for 9 or more credits in a term.

Part-time students) Undergraduate students registered for fewer than 12 credits in a term. Graduate students and first professional students registered for fewer than 9 credits in a term.

UNIVERSITY STRUCTURE

Campus) One of the five geographic locations in Pennsylvania of the University: Pittsburgh, Johnstown, Greensburg, Titusville, Bradford.

School) An academic unit responsible for the administration of the institution's academic programs.

Academic Structure and School Name Abbreviations

The following is a list of schools at the University of Pittsburgh, along with abbreviations for each. These abbreviations are those which are referenced in the tables and charts presented in the *Fact Book*.

School	Abbreviation
---------------	---------------------

Pittsburgh Campus

Faculty and College of Arts and Sciences	
Faculty of Arts and Sciences (graduate programs)	Faculty of Arts and Sciences
College of Arts and Sciences (undergraduate programs)	College of Arts and Sciences
College of General Studies	General Studies
University Honors College	Honors College
The Joseph M. Katz Graduate School of Business	Katz Graduate School of Business
College of Business Administration ¹	College of Business Administration
School of Education	Education
School of Engineering	Engineering
School of Law	Law
Graduate School of Public and International Affairs	Public and International Affairs
School of Social Work	Social Work
School of Information Sciences	Information Sciences
School of Dental Medicine	Dental Medicine
School of Nursing	Nursing
School of Pharmacy	Pharmacy
Graduate School of Public Health	Public Health
School of Medicine	Medicine
School of Health and Rehabilitation Sciences	Health and Rehabilitation Sciences

Regional Campuses

University of Pittsburgh at Johnstown	Johnstown
University of Pittsburgh at Greensburg	Greensburg
University of Pittsburgh at Titusville	Titusville
University of Pittsburgh at Bradford	Bradford

Other Special Academic Unit Designations

University Center for International Studies ²	University Center for International Studies
Schools of Education and Public Health ³	Education and Public Health
Schools of Nursing and Public Health ⁴	Nursing and Public Health

¹The Joseph M. Katz Graduate School of Business oversees the administration of the College of Business Administration.

²Certificate programs in international studies are administered through this center.

³The School of Education and the Graduate School of Public Health jointly offer an interschool degree program (Health Promotion and Education).

⁴The School of Nursing and the Graduate School of Public Health jointly offer an interschool certificate program (Management Program for Health Professionals).

Specialized Accreditations by School, Program, and Accrediting Agency

The University of Pittsburgh is institutionally accredited by the Middle States Association of Colleges and Schools, Commission on Higher Education. The following is a list of specialized accreditations.

School and Program	Program Description	Accrediting Agency
Faculty and College of Arts and Sciences		
Chemistry	Baccalaureate degree program	American Chemical Society
Clinical Psychology	Doctoral program	American Psychological Association
Theatre Arts	Baccalaureate, master's, and doctoral degree programs	National Association of Schools of Theatre
Katz Graduate School of Business and College of Business Administration		
Business Administration and Management	Baccalaureate and master's degree programs	American Assembly of Collegiate Schools of Business, Accreditation Council
Education		
Counseling Psychology	Doctoral program	American Psychological Association
Educational Counseling — Elementary and Secondary School	Master's degree specialization	Council for Accreditation of Counseling and Related Educational Programs
Education of the Deaf and Hard-of-Hearing Students	Master's degree specialization	Council for Accreditation of Counseling and Related Educational Programs
Orientation and Mobility (for Visually Impaired)	Teacher Certification	Association for Education and Rehabilitation of the Blind and Visually Impaired
Teacher Certification Programs: Fifth-Year Teacher Certification Programs, K-12 Educational Administration Programs, K-12 Educational Counseling Program	Teacher certification	Pennsylvania Department of Education
Teacher of the Visually Impaired	Teacher certification	Association for Education and Rehabilitation of the Blind and Visually Impaired
Engineering		
Bioengineering; Chemical, Civil, Computer, Electrical, Industrial, Mechanical, and Metallurgical Engineering; Materials Science and Engineering; Engineering Physics; and the Cooperative Engineering Education Program (excluding Engineering Physics within this program)	Baccalaureate degree programs	Accreditation Board for Engineering and Technology, Inc.
Law		
International and Comparative Law	First professional degree program	American Bar Association, Council of the Section of Legal Education and Admissions to the Bar
Law	First professional degree program	American Bar Association, Council of the Section of Legal Education and Admissions to the Bar
Law (Master of Studies in Law)	Master's degree program	American Bar Association, Council of the Section of Legal Education and Admissions to the Bar

Specialized Accreditations by School, Program, and Accrediting Agency (continued)

School and Program	Program Description	Accrediting Agency
Public and International Affairs Public Administration	Master's degree program	National Association of Schools of Public Affairs and Administration, Commission on Peer Review and Accreditation
Social Work Social Work	Baccalaureate and master's degree programs	Council on Social Work Education, Commission on Accreditation
Information Sciences Library and Information Science	Master's degree program	American Library Association, Committee on Accreditation
Library Science, K-12 Teacher Certification Program	Teacher certification	Pennsylvania Department of Education (conducted through School of Education)
Library Supervisor Program	Certificate of advanced study	Pennsylvania Department of Education (conducted through School of Education)
Dental Medicine Dental Hygiene	Certificate program	American Dental Association, Commission on Dental Accreditation
Dental Medicine	First professional degree program	American Dental Association, Commission on Dental Accreditation
Dental Specialties	Certificate and master's degree programs	American Dental Association, Commission on Dental Accreditation
Nursing Nurse Anesthesia	Master's degree program	American Association of Nurse Anesthetists, Council on Accreditation of Nurse Anesthesia Educational Programs
Nursing	Baccalaureate and master's degree programs	Commission on Collegiate Nursing Education
Other	Continuing education programs	Pennsylvania State Nurses Association
Pharmacy Pharmacy	First professional degree program and continuing education programs	American Council on Pharmaceutical Education
Public Health Genetic Counseling	Master's degree program	American Board of Genetic Counseling
Health Policy and Management	Master's degree program	Accrediting Commission on Education for Health Services Administration
Human Genetics: Clinical Genetics, PhD/Medical Genetics, Clinical Biochemical Genetics, Clinical Molecular Genetics, and Clinical Cytogenetics	Master's and doctoral specializations	American Board of Medical Genetics
Occupational Medicine	Residency program	Accreditation Council for Graduate Medical Education
Other	All master's and doctoral degree programs	Council on Education for Public Health
Medicine Medicine	First professional degree program	Liaison Committee on Medical Education (of the Council on Medical Education of the American Medical Association and the American Medical Colleges)
Health and Rehabilitation Sciences Athletic Training	Baccalaureate degree area of concentration	National Athletic Trainers Association, Commission on Accreditation of Allied Health Education Programs

Specialized Accreditations by School, Program, and Accrediting Agency (continued)

School and Program	Program Description	Accrediting Agency
Health and Rehabilitation Sciences (continued)		
Clinical Dietetics-Nutrition	Baccalaureate degree program	The American Dietetic Association, Commission on Education Accreditation/Approval for Dietetics Education
Communication Science and Disorders	Master's degree program	American Speech-Language-Hearing Association
Communication Science and Disorders	Department of Communication Science and Disorders	Pennsylvania Department of Education (conducted through the School of Education)
Emergency Medicine	Baccalaureate degree program	Commission on Accreditation of Allied Health Education Programs
Health Information Management	Baccalaureate degree program	Commission on Accreditation of Allied Health Education Programs
Occupational Therapy	Baccalaureate and master's degree programs	American Occupational Therapy Association, Accreditation Council for Occupational Therapy Education
Physical Therapy	Doctoral degree program	The American Physical Therapy Association, Commission on Accreditation in Education
Johnstown		
Civil, Electrical, and Mechanical Engineering Technology	Baccalaureate degree programs	Technology Accreditation Commission of the Accreditation Board for Engineering and Technology, Inc.
Elementary and Secondary Education - Social Studies	Teacher certification	Pennsylvania Department of Education
Emergency Medical Services	Associate degree program	Commission on Accreditation of Allied Health Education Programs
Nursing	School Nurse certification program	Pennsylvania Department of Education
Respiratory Care	Associate degree program	Commission on Accreditation of Allied Health Education Programs
Surgical Technology	Associate degree program	Commission on Accreditation of Allied Health Education Programs
Titusville		
Physical Therapist Assistant Program	Associate degree program	The American Physical Therapy Association, Commission on Accreditation in Education
Bradford		
Nursing	Associate and baccalaureate degree programs	National League for Nursing, Inc., Board of Review for Associate Degree Programs; for Baccalaureate Degree Programs, respectively
University Counseling Center		
Counseling	Program in Counseling	International Association of Counseling Services
Psychology	Doctoral internship program	American Psychological Association, Committee on Accreditation
Western Psychiatric Institute and Clinic		
Psychology	Doctoral internship program	American Psychological Association, Committee on Accreditation

Source: Office of the Provost, September 2002.

University of Pittsburgh, Fact Book 2003

Member-Institutions of the Association of American Universities

The University of Pittsburgh is a member of the Association of American Universities (AAU), a prestigious organization that comprises 62 leading doctorate-granting research institutions in the United States and Canada. The University identifies the AAU as an appropriate peer group for purposes of various data and policy comparisons. The member-institutions are listed below, alphabetically, within the two categories: public and private, 35 and 27 universities, respectively. Also indicated is the state or country in which the university is located (the abbreviation CN denotes the two Canadian schools), along with the year of admission to the AAU.

AAU Member-Institutions: Public

Indiana University	IN . . .	1909	University of Florida	FL . .	1985
Iowa State University	IA . . .	1958	University of Illinois	IL . . .	1908
Michigan State University	MI . .	1964	University of Iowa	IA . . .	1909
Ohio State University	OH . .	1916	University of Kansas	KS . .	1909
Pennsylvania State University	PA . .	1958	University of Maryland	MD . .	1969
Purdue University	IN . . .	1958	University of Michigan	MI . .	1900
Rutgers, The State Univ. of New Jersey	NJ . .	1989	University of Minnesota	MN . .	1908
State University of New York at Buffalo	NY . .	1989	University of Missouri	MO . .	1908
State University of New York at Stony Brook	NY . .	2001	University of Nebraska	NE . .	1909
Texas A&M University	TX . .	2001	University of North Carolina	NC . .	1922
University of Arizona	AR . .	1985	University of Oregon	OR . .	1969
University of California, Berkeley	CA . .	1900	University of Pittsburgh	PA . .	1974
University of California, Davis	CA . .	1996	University of Texas	TX . .	1929
University of California, Irvine	CA . .	1996	University of Toronto	CN . .	1926
University of California, Los Angeles	CA . .	1974	University of Virginia	VA . .	1904
University of California, San Diego	CA . .	1982	University of Washington	WA . .	1950
University of California, Santa Barbara	CA . .	1995	University of Wisconsin	WI . .	1900
University of Colorado	CO . .	1966			

AAU Member-Institutions: Private

Brandeis University	MA . .	1985	Northwestern University	IL . . .	1917
Brown University	RI . . .	1933	Princeton University	NJ . .	1900
California Institute of Technology	CA . .	1934	Rice University	TX . .	1985
Carnegie Mellon University	PA . .	1982	Stanford University	CA . .	1900
Case Western Reserve University	OH . .	1969	Syracuse University	NY . .	1966
Columbia University	NY . .	1900	Tulane University	LA . .	1958
Cornell University	NY . .	1900	University of Chicago	IL . . .	1900
Duke University	NC . .	1938	University of Pennsylvania	PA . .	1900
Emory University	GA . .	1995	University of Rochester	NY . .	1941
Harvard University	MA . .	1900	University of Southern California	CA . .	1969
Johns Hopkins University	MD . .	1900	Vanderbilt University	TN . .	1950
Massachusetts Institute of Technology	MA . .	1934	Washington University	MO . .	1923
McGill University	CN . .	1926	Yale University	CT . .	1900
New York University	NY . .	1950			

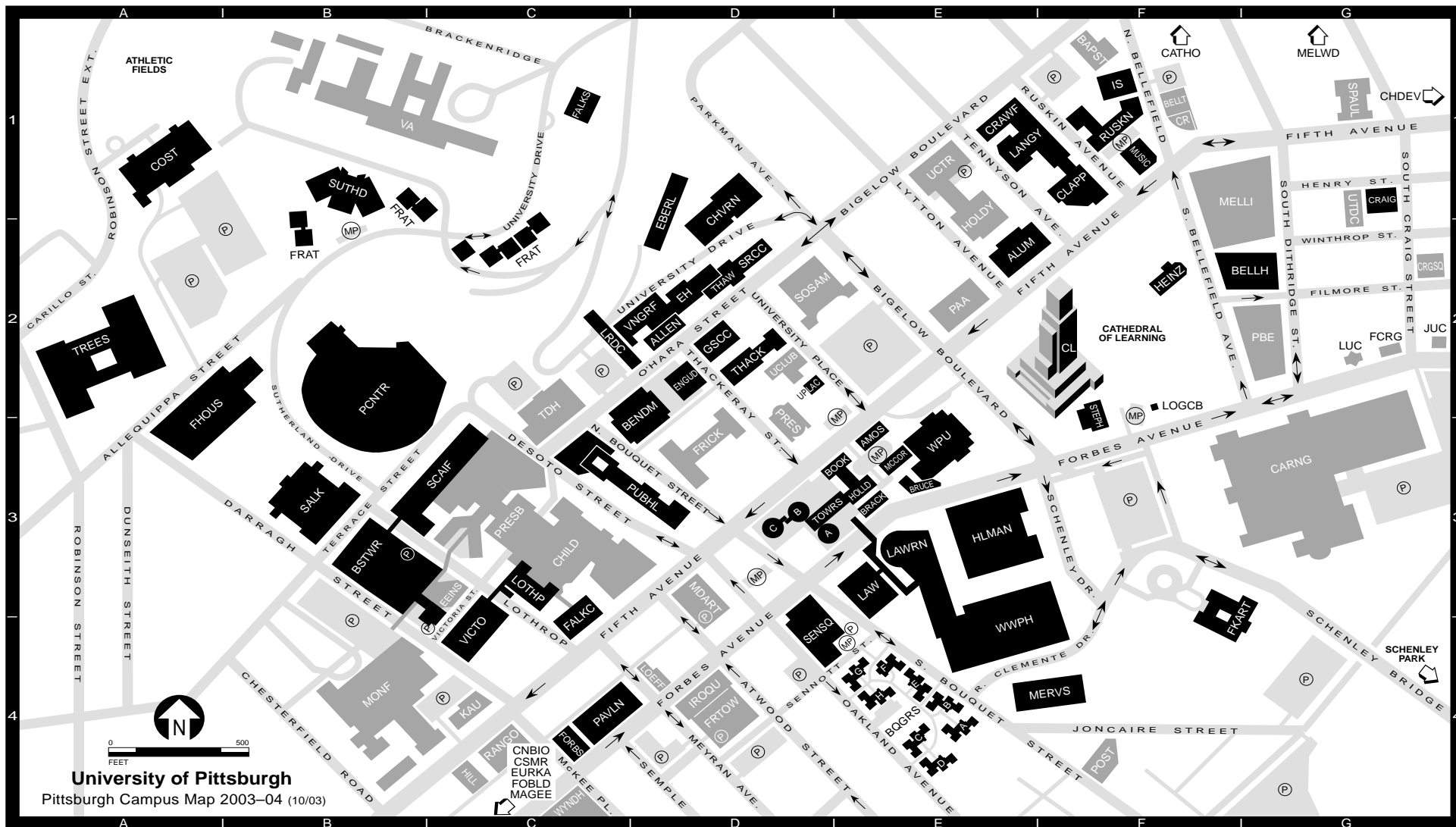

University of Pittsburgh
Pittsburgh Campus Map 2003-04 (10/03)

Allen Hall.....ALLEN D2	Center for Sports Medicine.....CSMR C4	Forbes Craig Offices.....FCRG G2	Learning Research & Dev. Ctr.....LRDC C2	Pittsburgh Board of Education.....PBE G2	Trees Hall (athletic facilities).....TREES A2
Alumni Hall.....ALUM E2	and Rehabilitation <i>off map</i>	Forbes Oakland Bldg. <i>off map</i>FOBLD C4	Litchfield Towers.....TOWRS D3	Post Office (Oakland Branch).....POST F4	University Center (UPMC).....UCTR E1
(Office of Admissions and Financial Aid, Office of Alumni Relations)	Charles L. Cost Sports Center.....COST A1	Forbes Pavilion.....PAVLN C4	(residence halls A,B,C)	UPMC Presbyterian.....PRESB C3	University Child Development
Amos Hall (residence hall).....AMOS E3	Chevron Science Center.....CHVRN D1	(Forbes [res.] Hall, The Health Book Center, Department of Parking, Transportation, and Services)	Loeffler Building.....LOEFF D4	Public Health.....PUBHL D3	Center off map.....CHDEV G1
Barco Law Building.....LAW E3	Children's Hospital.....CHILD C3	Forbes Tower.....FRTOW D4	Log Cabin.....LOGCB F2	(Crabtree and Parran Halls)	University Club.....UCLUB D2
Bellefield Hall.....BELLH G2	Clapp Hall.....CLAPP F1	Fraternity Housing Cmplx.FRAT B1, C2	Lothrop Hall (residence hall).....LOTHP C3	Rangos Research Center.....RANGO C4	University Technology
Bellefield Presbyterian Church.....PRES F1	Community of Reconciliation Bldg.CR F1	Frick Fine Arts Building.....FKART F3	Lutheran University Center.....LUC G2	Ruskin Hall.....RUSKN F1	Development Center.....UTDC G1
Benedum Hall.....BENDM D3	Craig Hall.....CRAIG G1	Frick Int'l Studies Academy.....FRICK D3	Magee-Womens Hosp. <i>off map</i>MAGEE C4	Ryan Catholic Newman Ctr.....CATHO F1	University Place Office Bldg.UPLAC D2
Biomedical Science Tower.....BSTWR D3	Craig Square.....CRSQ G2	Gardner Steel Conference Ctr.GSCC D2	Masonic Temple (see Alumni Hall)	(The Oratory) <i>off map</i>	Van de Graaff Building.....VNGRF D2
The (University) Book Center.....BOOK D3	Crawford Hall.....CRAWF E1	Heinz Memorial Chapel.....HEINZ F2	McCormick Hall (res. hall).....MCCOR E3	St. Paul Cathedral.....SPAL G1	VA Pittsburgh Healthcare System-
Bouquet Gardens.....BQGRS E4	Eberly Hall.....EBERL D1	Hill Building.....HILL C4	Medical Arts Building.....MDART D3	Salk Hall.....SALK B3	University Drive Division.....VA B1
(residence halls A - H)	Engineering Auditorium.....ENGUD D2	Hillman Library.....HLMAN E1	Mellon Institute.....MELLI F1	Scaife Hall.....SCAIF C3	Development Center.....UTDC G1
Brackenridge Hall (res. hall).....BRACK E3	Engineering Hall.....EH D2	Holland Inn.....HOLDY E3	(Pgh. Supercomputing Center)	Schenley Park.....SCHENLEY G4	University Club.....UCLUB D2
Copy Cat, The Pitt Shop, Parking Office)	Eureka Building <i>off map</i>EURKA C4	Holland Hall (residence hall).....HOLL D3	Melwood Maintenance	Sennott Square.....SENSO D4	University Technology
Bruce Hall (residence hall).....BRUCE E3	(3400 Forbes Avenue)	Information Sciences Bldg.IS F1	Building <i>off map</i>MELWD G1	Soldiers & Sailors Memorial.....SOSAM D2	Development Center.....UTDC G1
Carnegie Library of Pittsburgh	Eye and Ear Institute.....EEINS C3	Iroquois Building.....IROQU G2	Mervis Hall.....MERVS F4	Space Research Coord. Ctr.SRCC D2	University Place Office Bldg.UPLAC D2
Carnegie Museums of Pgh.....CARNG G3	Falk Medical Bldg. (Falk Clinic).....FALK C4	Jewish University Center.....JUC G4	UPMC Montefiore.....MONF B4	Stephen Foster Memorial.....STEPH F2	Van de Graaff Building.....VNGRF D2
Cathedral of Learning.....CL F2	Falk School.....FALKS C1	Kaufmann Medical Building.....KAU C4	Music Building.....MUSIC F1	Sutherland Hall (residence hall).....SUTHD B1	VA Pittsburgh Healthcare System-
Center for Bioengineering <i>off map</i>CNBIO C4	First Baptist Church.....BAPST F1	Langley Hall.....LANGY E1	The John M. and Gertrude E. Petersen Events Center.....PCNTR B2	Thackeray Hall (registration).....THACK D2	University Drive Division.....VA B1
	Fitzgerald Field House.....FHOUS A3	Lawrence Hall.....LAWRN E3	Pittsburgh Athletic Assoc.....PAA E2	Thaw Hall.....THAW D2	University Club.....UCLUB D2
	Forbes Bldg.(3501 Forbes Ave.).....FORBS C4			Thomas Detre Hall of the Western Psychiatric Institute and Clinic.....TDH C3	University Technology
					Development Center.....UTDC G1

• library in building (P) • public parking
(MP) • metered parking

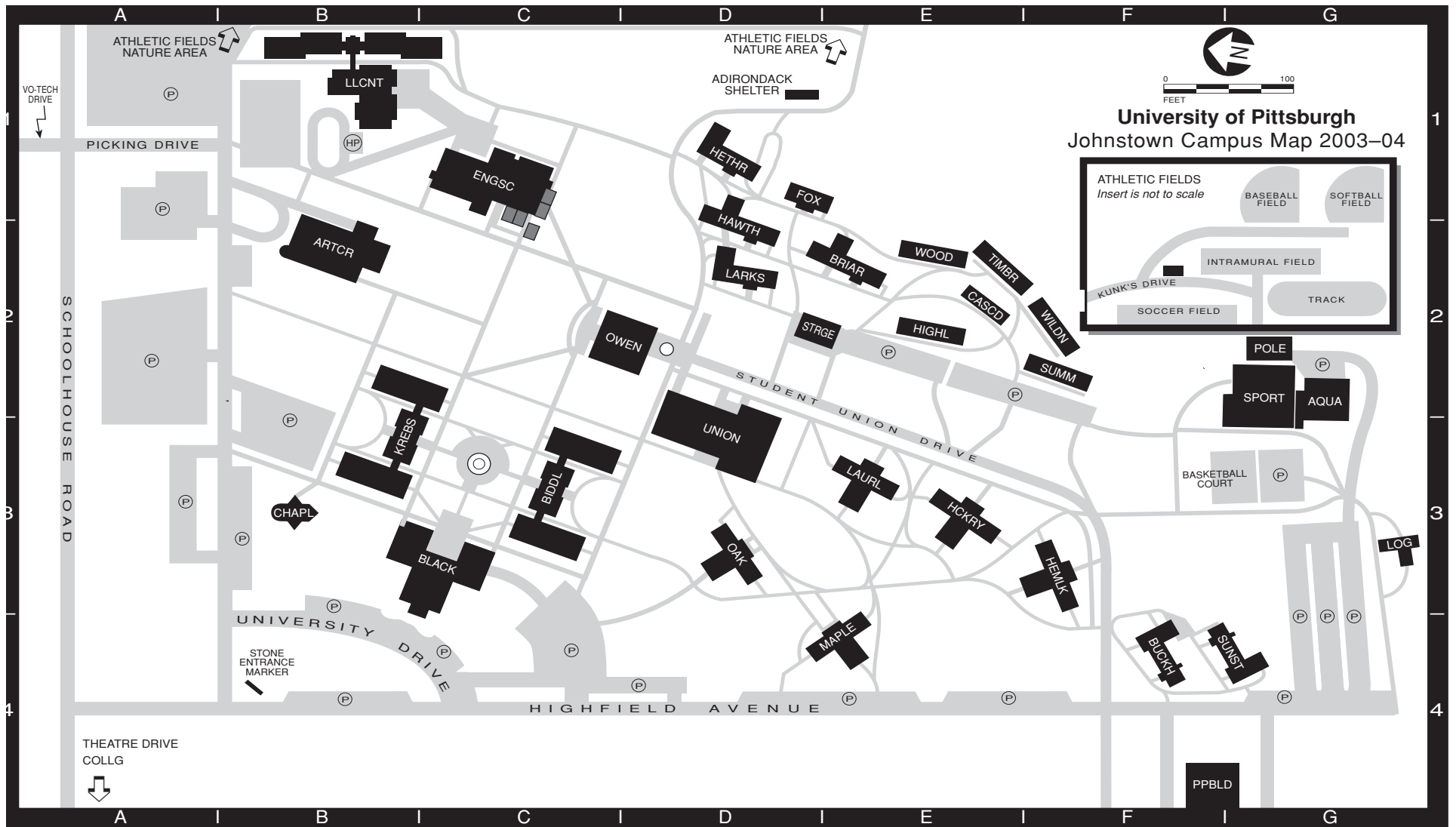

Biddle Hall (Administrative BIDDL C3
Computing, Business Svcs., Campus
Police, Education, Fin. Aid, Humanities,
Learning Resource Ctr., Nursing,
Purchasing, Registration, Telecomm.)

Blackington Hall (Academic BLACK C3
Computing, Admissions, Asst. Vice
Pres. for Enrollment Mgmt. and
Communication, Audio-Visual Svcs.,
Computer Science, Adult Education/
Community Outreach/Murtha Ctr.,
Personnel, President, Public Relations
and Alumni Affairs, Vice Pres. for
Academic Affairs, Vice Pres. for Budget
and Administration, Institutional
Advancement, Vice Pres. for Student
Affairs)

Briar Lodge (residence hall) BRIAR E2
Buckhorn Lodge (residence hall, . . . BUCKH F4
Athletics Offices)
Cascade Manor (residence hall) . . . CASCD E2
College Pk. Apts. (res. hall) *off map* . . . COLLG A4
*located at intersection of Schoolhouse
Road and Theatre Drive*
Engineering and Science Bldg. . . . ENGSC C1
(Engineering Technology, Natural Sci.)
Foxfire Lodge (residence hall) FOX D1
Hawthorne Lodge (residence hall) . . . HAWTH D1
Heather Lodge (residence hall) . . . HETHR D1
Hemlock Hall (residence hall) HEMLK F3
Hickory Hall (residence hall) HCKRY E3
Highland Manor (residence hall) . . . HIGHL E2
Krebs Hall (Natural Sciences, KREBS B3
Respiratory Care, Social Sciences)

Larkspur Lodge (residence hall) . . . LARKS D2
Laurel Hall (residence hall) LAURL E3
Living/Learning Center LLCNT B1
(residence hall, Conference Services)
Log Cabin LOG G3
Maple Hall (residence hall) MAPLE E4
Oak Hall (residence hall) OAK D3
Owen Library (Library OWEN D2
Offices, Printing Services)
Pasquerilla Performing Arts Ctr. . . . ARTCR B2
(Arts Center Office, Southern Alleghenies
Museum of Art, Theatre Dept.)
Physical Plant Building PPBLD F4
(Physical Plant Office, Receiving Dept.)
Pole Building (storage). POLE G2
Sports Center (Athletics Offices) . . . SPORT G2
Storage Building STRGE D2

Student Union (Student Affairs, UNION D3
Student Organization Offices, Food Svcs.,
Campus Ministry, Mail Svcs., Book Ctr.,
Residence Svcs., Health Svcs.,
Personal Counseling Ctr., Career Svcs.)
Summit Manor (residence hall) . . . SUMM F2
Sunset Lodge (residence hall) . . . SUNST G4
Timberline Manor (residence hall) . . . TIMBR E2
Whalley Memorial Chapel CHAPL B3
Wilderness Manor (residence hall) . . . WILDN F2
Woodland Manor (residence hall) . . . WOOD E2
Zamias Aquatic Center AQUA G2
Ⓟ - parking ⓇⓅ - handicap parking

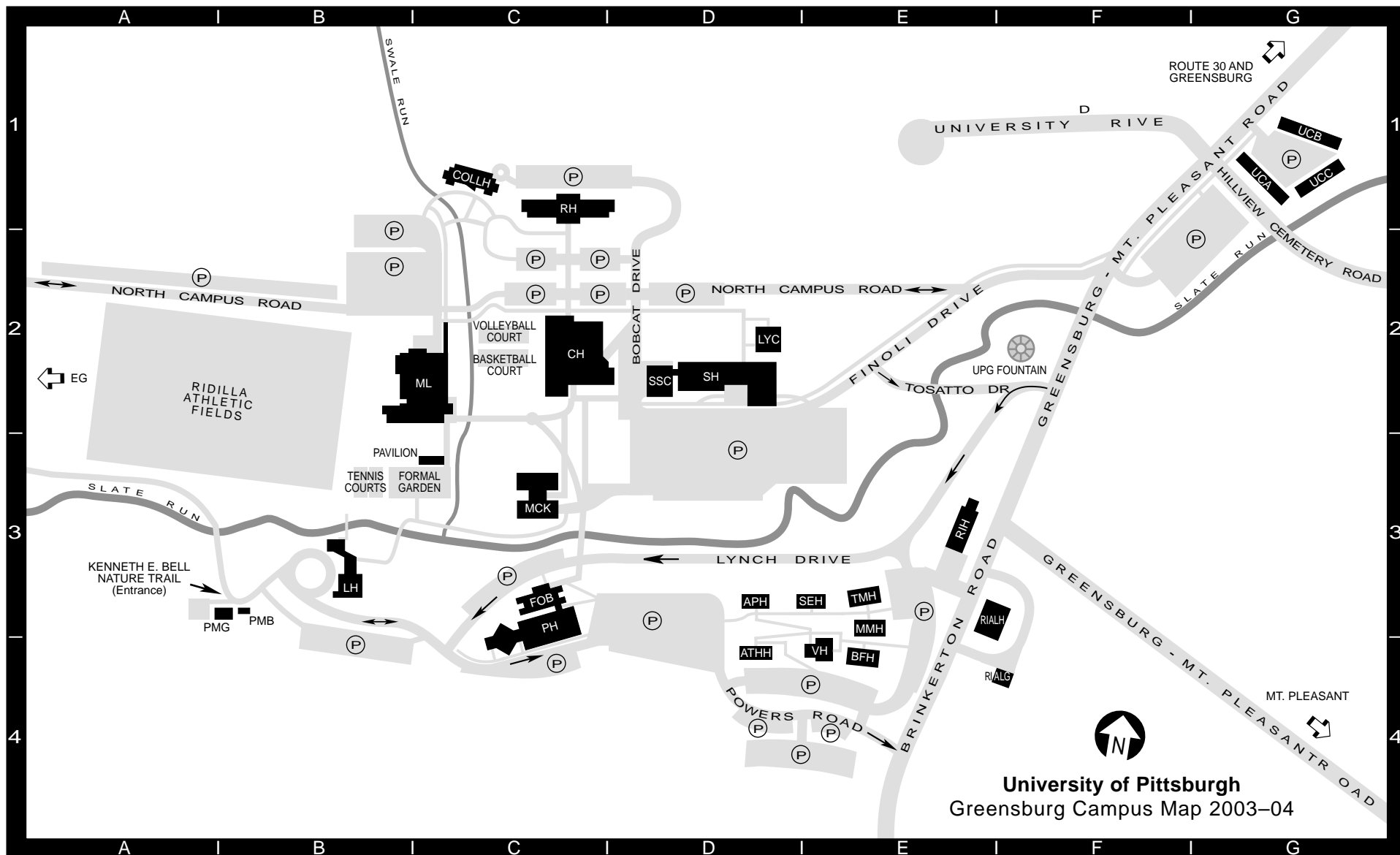

University of Pittsburgh
Greensburg Campus Map 2003-04

Apollo House (residence hall) APH D3	Lyceum (NSNT Village Hall) LYC D2	Plant Maintenance Garage PMG B3	Selene House (residence hall) SEH E3
Athena House (residence hall) ATHH D4	Lynch Hall (Office of the President, . . . LH B3	Powers Hall (auditorium, PH C3	Smith Hall (classrooms, faculty SH D2
Benjamin Franklin House BFH E4	Vice President for Academic Affairs, Vice President for Administrative Affairs)	Rial Garage RIALG E3	Thurgood Marshall House TMH E3
Chambers Hall (athletic facilities, CH C2	Margaret Mead House MMH E3	Rial House RIALH E3	University Court (residence hall A) . . .UCA G1
book store, dining hall, Health Center, Housing, Student Services, Information Desk)	McKenna Hall (Computer Center) . . . MCK C3	Robertshaw Hall (residence hall) . . . RH C1	(residence hall B) . . .UCB G1
College Hall (residence hall) COLLH C1	Millstein Library (Library, Admissions, .ML C2	Rossetti International House RIH E3	(residence hall C) . . .UCC G1
Emanuele Garage off map EG A2	Financial Aid, Registrar, Student Accounts)	Safety & Security Center SSC D2	Village Hall (commons building) VH E4
Faculty Office Building FOB C3	Plant Maintenance Building PMB B3	(security, switchboard, mailroom)	(P) - parking

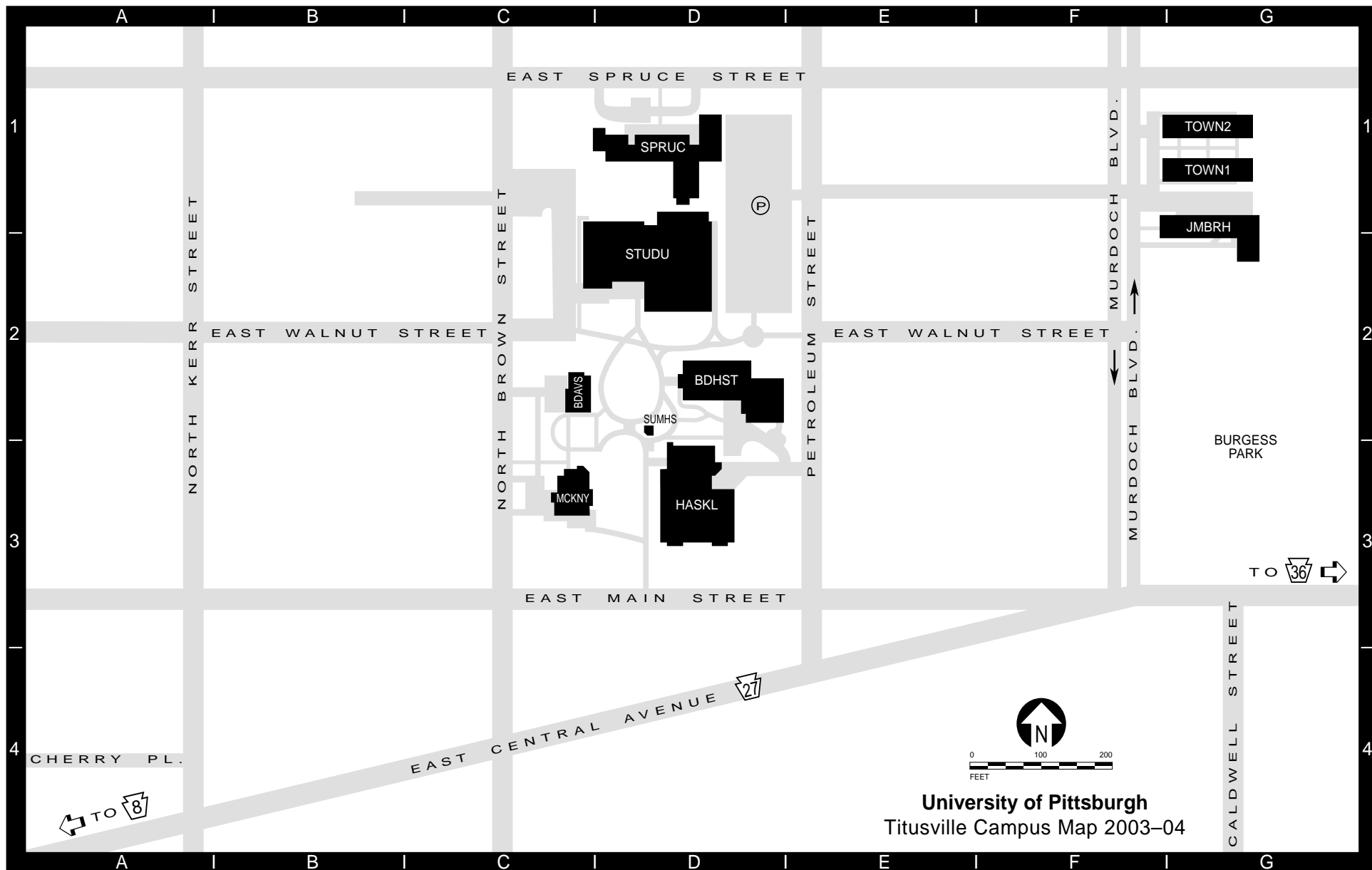

Joe M. Ball Residence Hall JMBRH G1
(residence hall, dining hall)
Bennett Davis Hall BDAVS C2
(Registrar, Student Accounts,
Human Resources, Purchasing)

Broadhurst Science Center BDHST D2
(Academic Affairs, science classrooms
and labs, faculty offices, computer lab,
Henne Auditorium)
Haskell Memorial Library HASKL D3
(auditorium, Computer Center,
George J. Barco Center for Continuing
Education, Physical Therapist Assistant
Program)

McKinney Hall MCKNY C3
(Admissions and Financial Aid,
classrooms, President's Office, Public Relations)
**J. Curtis McKinney Student Union
and Gymnasium** STUDU D2
(Student Affairs, Book Center,
Boomer's Snack Bar, Learning Center,
Health Service, Campus Police)

Murdoch Townhouses TOWN1 G1
(residence halls, Coffee House,
TOWN2 G1
Facilities Management)
Spruce Hall (residence hall) SPRUC D1
Summer House SUMHS D2

(P) - parking

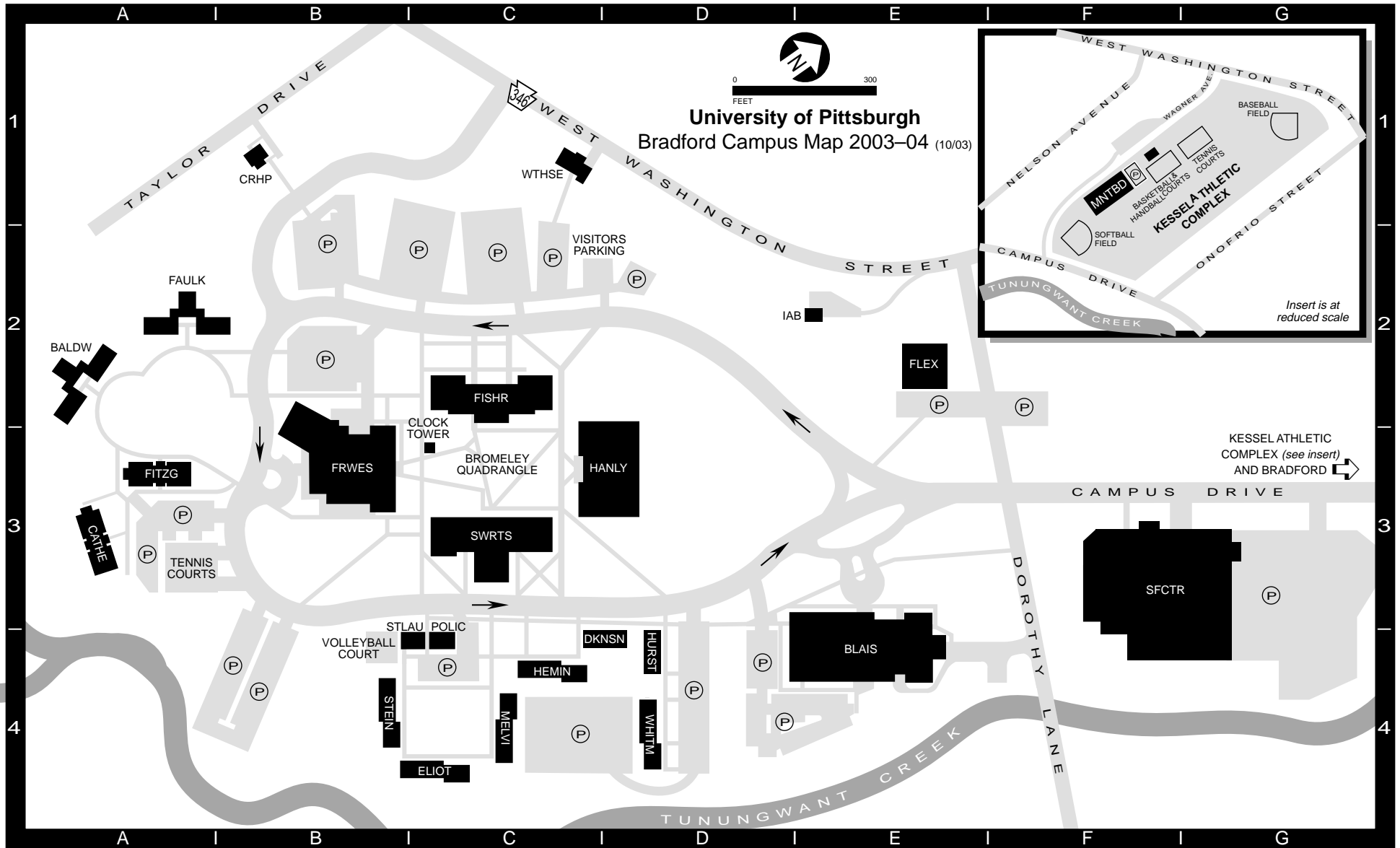

Blaisdell HallBLAIS E4
 (Communication Arts, Fine Arts)
Campus Police Building POLIC C4
Center for Rural Health Practice BuildingCRHP B1
Willa Cather House (res. hall) CATHE A3
Fisher Hall (Natural Sciences, FISHR C2
 Engineering, Computer Center)
F. Scott Fitzgerald House (res. hall) . FITZG A3
Flex BuildingFLEX E2

Frame-Westerberg Commons FRWES B3
 (Student Union, Book Store,
 Student Affairs, dining halls)
Hanley Library HANLY D3
 (Library, President's Office, Registration,
 Admissions and Financial Aid, Student
 Accounts)
Institutional Advancement Bldg. IAB E2
Kendall Residence Halls
 James Baldwin House BALDW A2
 William Faulkner House FAULK A2

Kessel Athletic Complex see insert F2
Maintenance Building MNTBD F1
McKean Residence Halls
 Emily Dickinson House DKNSN D4
 Ernest Hemingway House HEMIN D4
 Zora Neale Hurston House HURST C4
 Walt Whitman House WHITM C4
 T.S. Eliot House ELIOT C4
 Herman Melville House MELVI B4
 Gertrude Stein House STEIN B4

Sport and Fitness Center SFCTR F3
Student Laundry Building STLAU C4
Swarts Hall SWRTS C3
 (Business, Humanities, Social Sciences,
 Nursing, O'Kain Auditorium)
White House (Communications) WTHSE C1
 (P) parking

UNIVERSITY OF PITTSBURGH
Membership of the Board of Trustees
2002-2003

William S. Dietrich II, Chairperson
Mark A. Nordenberg, Chancellor and Chief Executive Officer, Member Ex Officio (voting)

Term Trustees

1999-2003	2000-2004	2001-2005	2002-2006
J. David Barnes	Steven C. Beering	George A. Davidson, Jr.	Frank V. Cahouet
Ralph J. Cappy	Suzanne W. Broadhurst	William S. Dietrich II	J.W. Connolly
John H. Pelusi, Jr.	William R. Johnson	Earl F. Hord	Robert G. Lovett
William E. Strickland, Jr.	George L. Miles, Jr.	Thomas H. O'Brien	Thomas J. Usher
	Dick Thornburgh		

Special Trustees

1999-2003	2000-2004	2001-2005	2002-2006
G. Nicholas Beckwith	Michael A. Bryson	Charles E. Bunch	Bibiano Boerio
John M. Cleland	Catherine D. DeAngelis	John Curran	Robert Hernandez
Alfred L. Moyé	C.C. Tung	G. Watts Humphrey, Jr.	Marlee S. Myers
Howard M. Picking III		Edgar M. Roach, Jr.	William Trueheart

Alumni Trustees

1999-2003	2000-2004	2001-2005	2002-2006
H. Woodruff Turner	Cynthia L. Roth	David B. Fawcett, Jr.	Andrew J. Kuzneski, Jr.
		J. Roger Glunt	Sam S. Zacharias

Commonwealth Trustees

G - Governor appointed, H - House appointed, S - Senate appointed

1998-2002	1999-2003	2000-2004	2001-2005
Thomas G. Bigley (G)	Ralph A. Falbo, Jr. (H)	John G. Conomikes (H)	Sy Holzer (G 1997-2001)
David J. Mayernik (H)	Melissa A. Hart (S)	Jay Costa, Jr. (S)	William K. Lieberman (H)
Evans Rose (S)	Samuel A. McCullough (G)	E. Jeanne Gleason (G)	H. Lee Noble (S)

Members Ex Officio (non-voting)

Mark L. Schweiker, The Governor of the Commonwealth of Pennsylvania
Thomas J. Murphy, The Mayor of the City of Pittsburgh
Charles B. Zogby, Secretary of Education of the Commonwealth of Pennsylvania

Emeritus Trustees

Ruggero J. Aldisert	W. H. Krome George	Howard M. Love	James C. Roddey
John M. Arthur	Marshall Goldberg	John C. Marous	Farrell Rubenstein
George W. Campbell	Bernard M. Halpern	Thomas Marshall	Eugene E. Sillaman
William F. Donaldson, Jr.	Henry L. Hillman	Frank E. Mosier	Richard P. Simmons
Herbert P. Douglas, Jr.	K. Leroy Irvis	Anthony J. F. O'Reilly	Edward J. Slack
Helen S. Faison	A. Alice Kindling	Malcolm M. Prine	C. Holmes Wolfe, Jr.
William H. Genge	Paul E. Lego	William H. Rea	Edward P. Zemprelli

Source: Office of the Secretary, October 2002.

UNIVERSITY OF PITTSBURGH
University Officers

William S. Dietrich II Chairperson of the Board of Trustees

Mark A. Nordenberg Chancellor and Chief Executive Officer

James V. Maher Senior Vice Chancellor and Provost

Arthur S. Levine Senior Vice Chancellor for Health Sciences and
Dean of the School of Medicine

Jerome Cochran Executive Vice Chancellor

Arthur G. Ramicone Vice Chancellor for Budget and Controller

Amy K. Marsh Treasurer

Susan M. Gilbert Assistant Treasurer

Paul Lawrence Assistant Treasurer

B. Jean Ferketish Secretary of the Board of Trustees and
Assistant Chancellor

Mary Lou Rosborough Executive Associate Secretary of the Board of Trustees

Kimberly L. Honath Associate Secretary of the Board of Trustees

Source: Office of the Secretary, October 2002.

UNIVERSITY OFFICERS



(1) Individuals who also serve as University officers include: Mary Lou Rosborough, Executive Associate Secretary of the Board of Trustees and Kimberly L. Honath, Associate Secretary of the Board of Trustees.

(2) Independent corporation with its own Board of Directors.

(3) Individuals who also serve as University officers include: Susan M. Gilbert, Assistant Treasurer and Paul Lawrence, Assistant Treasurer.

Note: All telephone numbers are in the 412 area code unless indicated otherwise.



CHANCELLOR

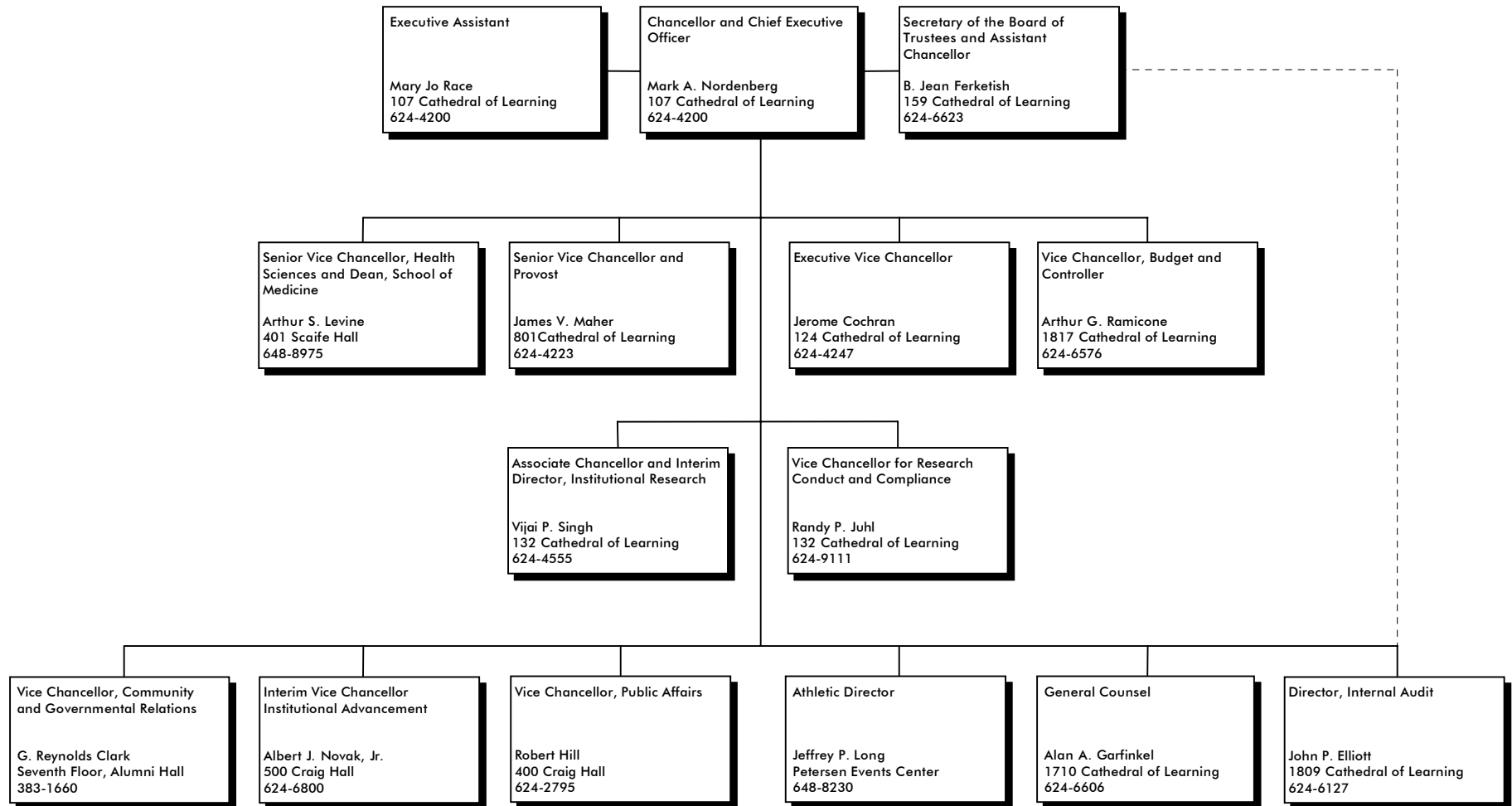

Note: All telephone numbers are in the 412 area code unless indicated otherwise.



University of Pittsburgh
AUGUST 2003

PROVOST - DEANS / DIRECTORS / PRESIDENTS



Note: All telephone numbers are in the 412 area code unless indicated otherwise.



University of Pittsburgh
OCTOBER 2002

PROVOST - OTHER ACADEMIC AREAS

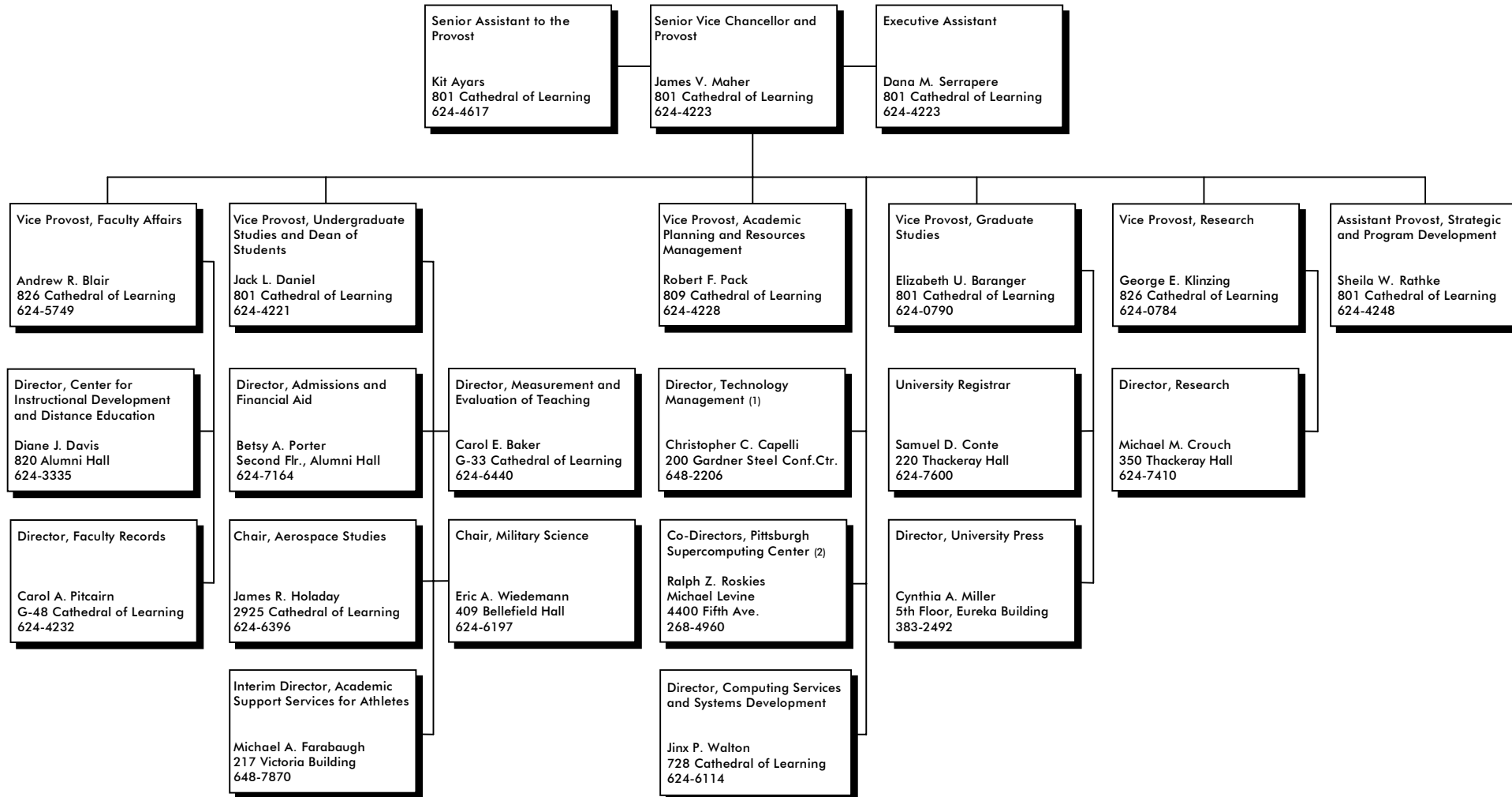

(1) Reports to both the Senior Vice Chancellor and Provost and to the Senior Vice Chancellor for Health Sciences and Dean of the School of Medicine.

(2) Part of an independent corporation with its own Board of Directors.

Note: All telephone numbers are in the 412 area code unless indicated otherwise.



HEALTH SCIENCES

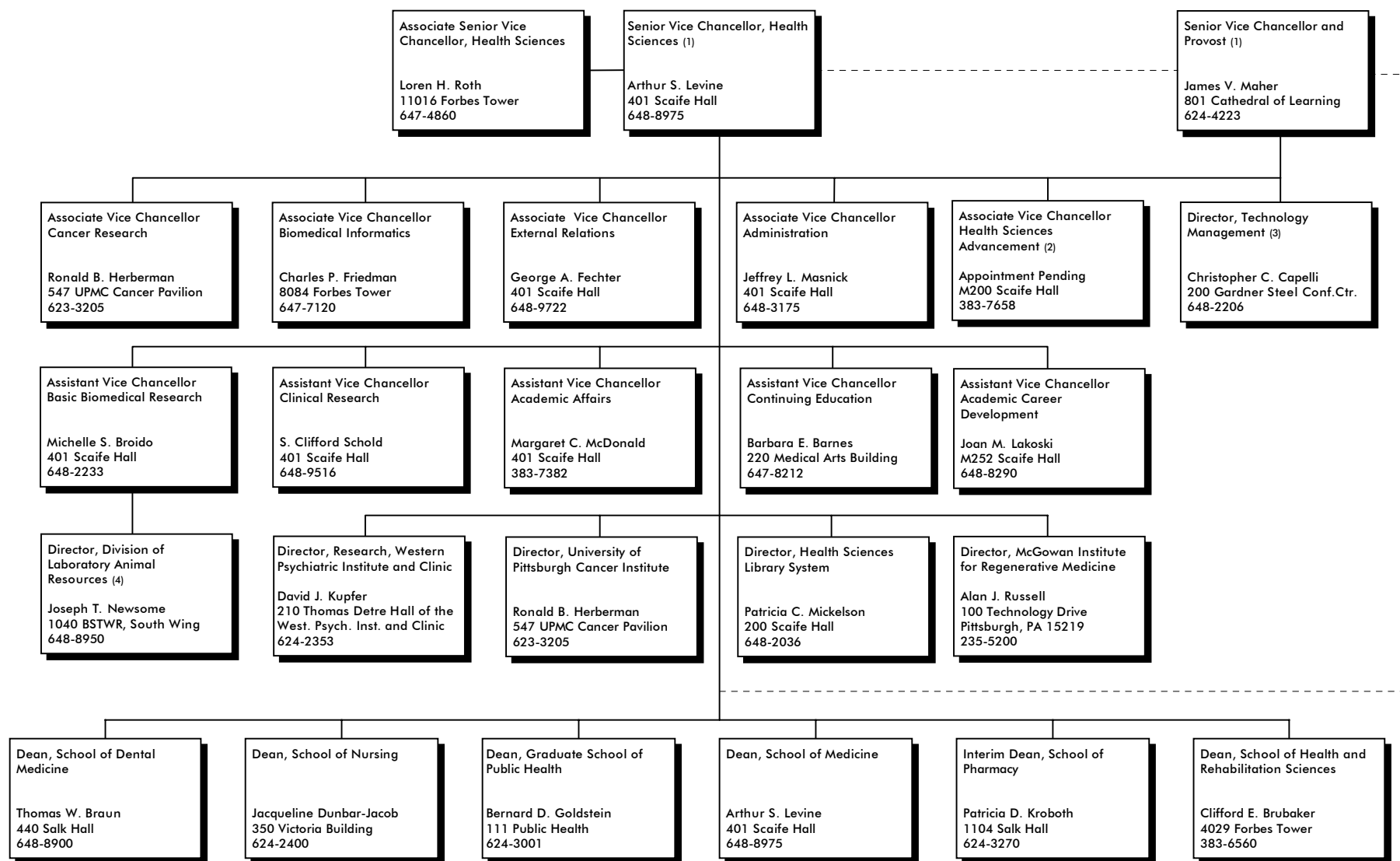

(1) Faculty appointments and academic degree programs require the Provost's approval.

(2) Reports to both the Senior Vice Chancellor for Health Sciences and Dean of the School of Medicine and the Vice Chancellor for Institutional Advancement.

(3) Reports to both the Senior Vice Chancellor for Health Sciences and Dean of the School of Medicine and the Senior Vice Chancellor and Provost.

(4) For animal care and use regulatory issues, Division of Laboratory Animal Resources reports to Research Conduct and Compliance.

Note: All telephone numbers are in the 412 area code unless indicated otherwise.



University of Pittsburgh
OCTOBER 2002

EXECUTIVE VICE CHANCELLOR

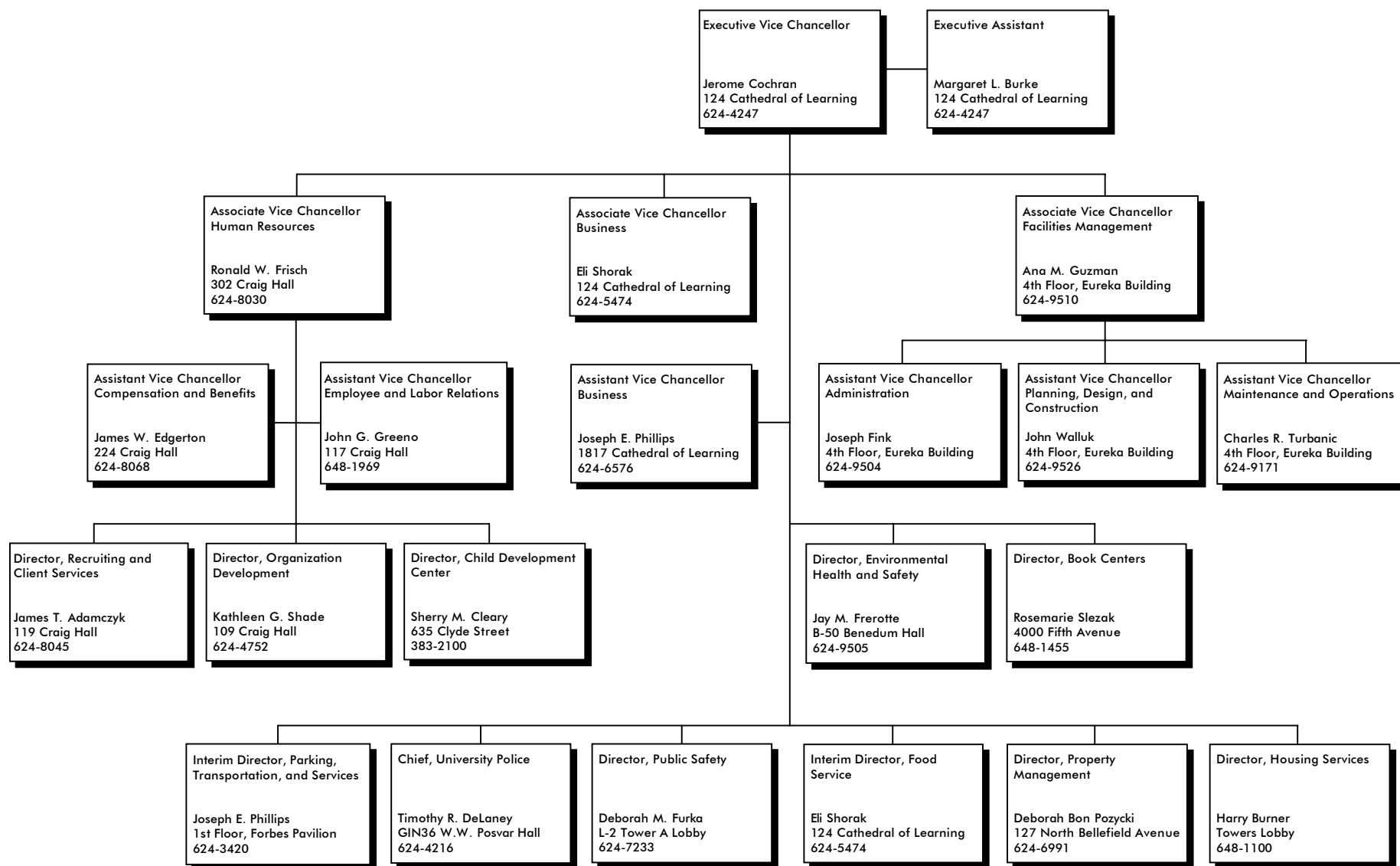

Note: All telephone numbers are in the 412 area code unless indicated otherwise.



University of Pittsburgh
OCTOBER 2002

BUDGET AND CONTROLLER

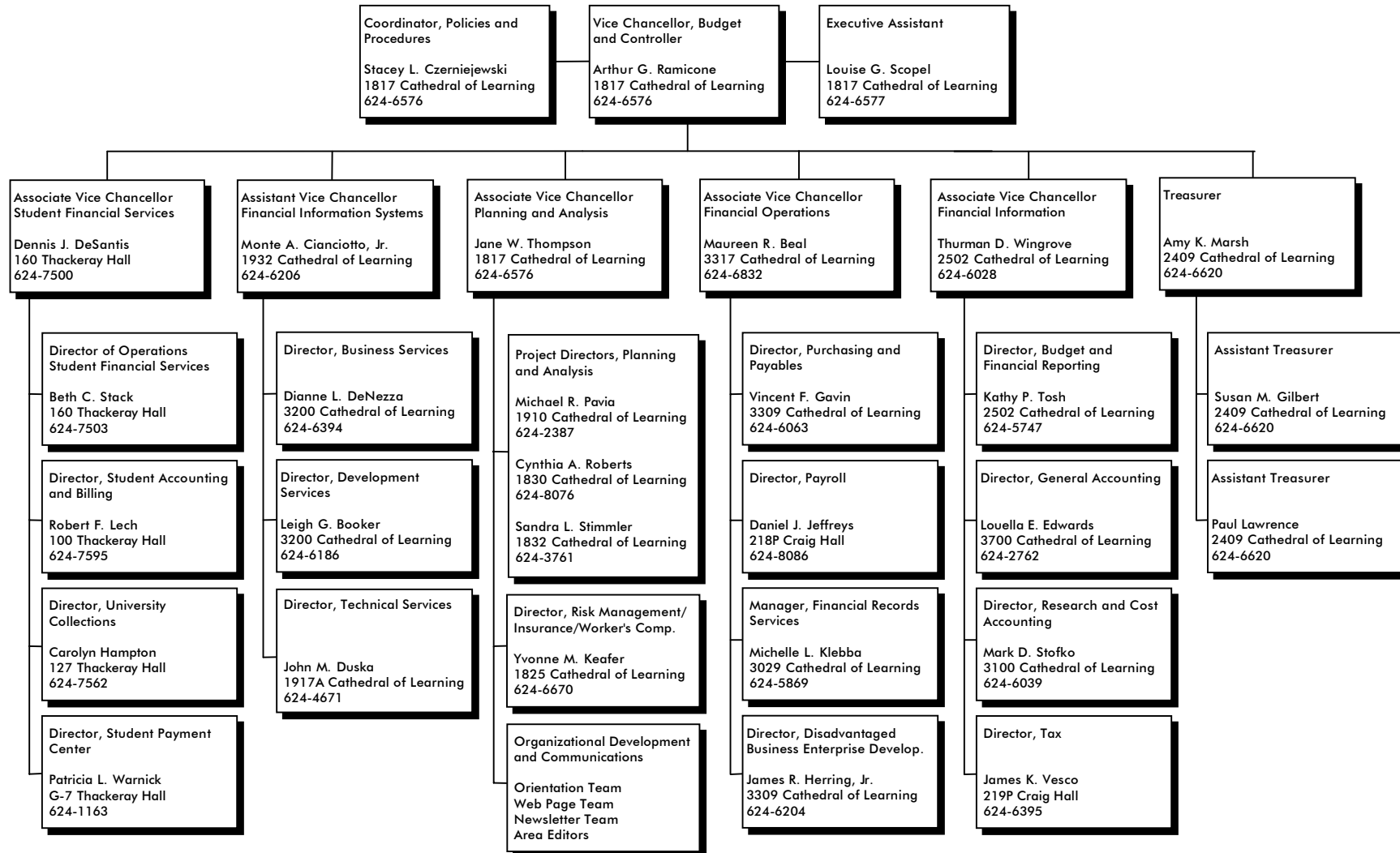

Note: All telephone numbers are in the 412 area code unless indicated otherwise.



University of Pittsburgh
OCTOBER 2002

STUDENT AFFAIRS

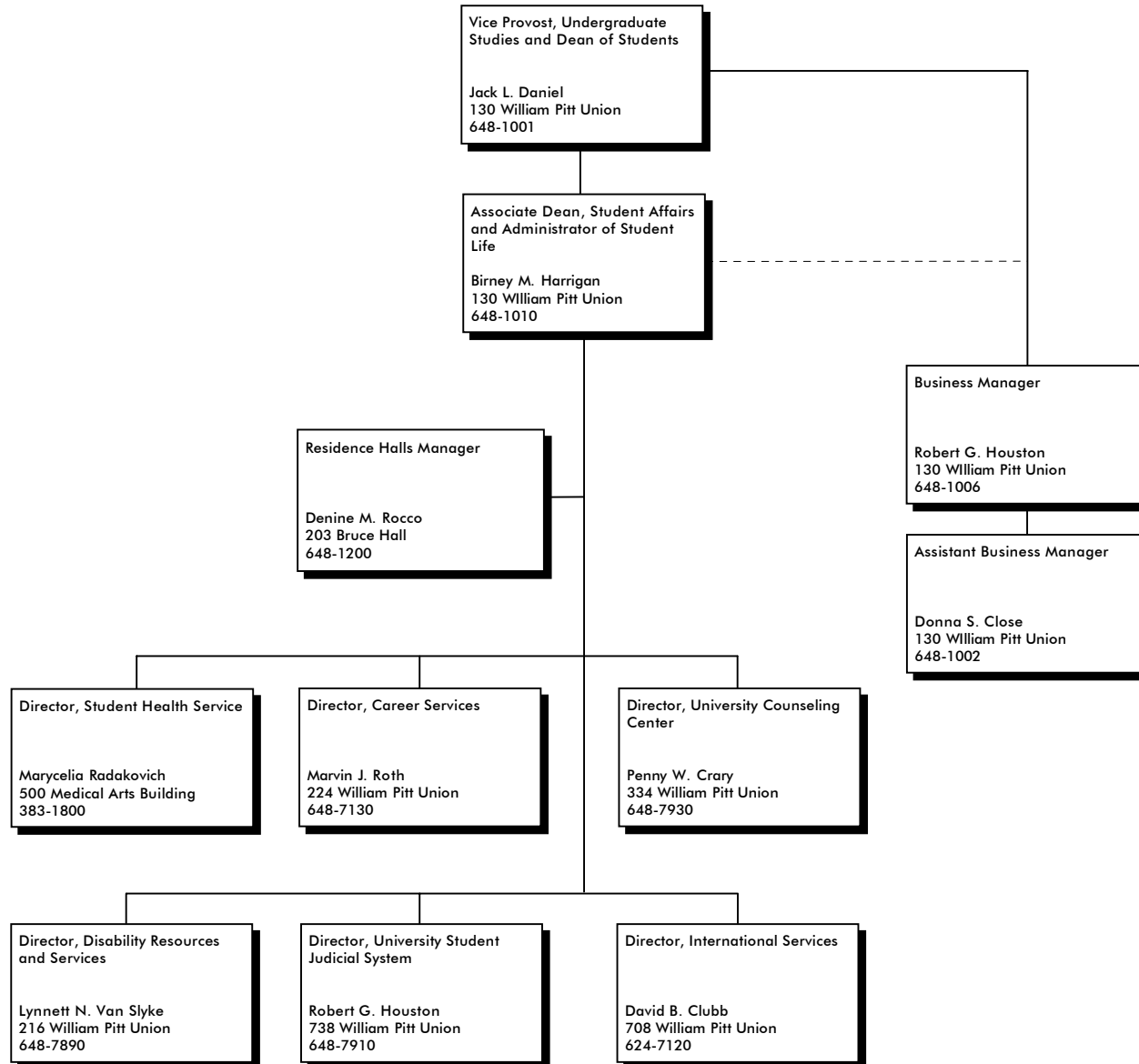

Note: All telephone numbers are in the 412 area code unless indicated otherwise.



INSTITUTIONAL ADVANCEMENT

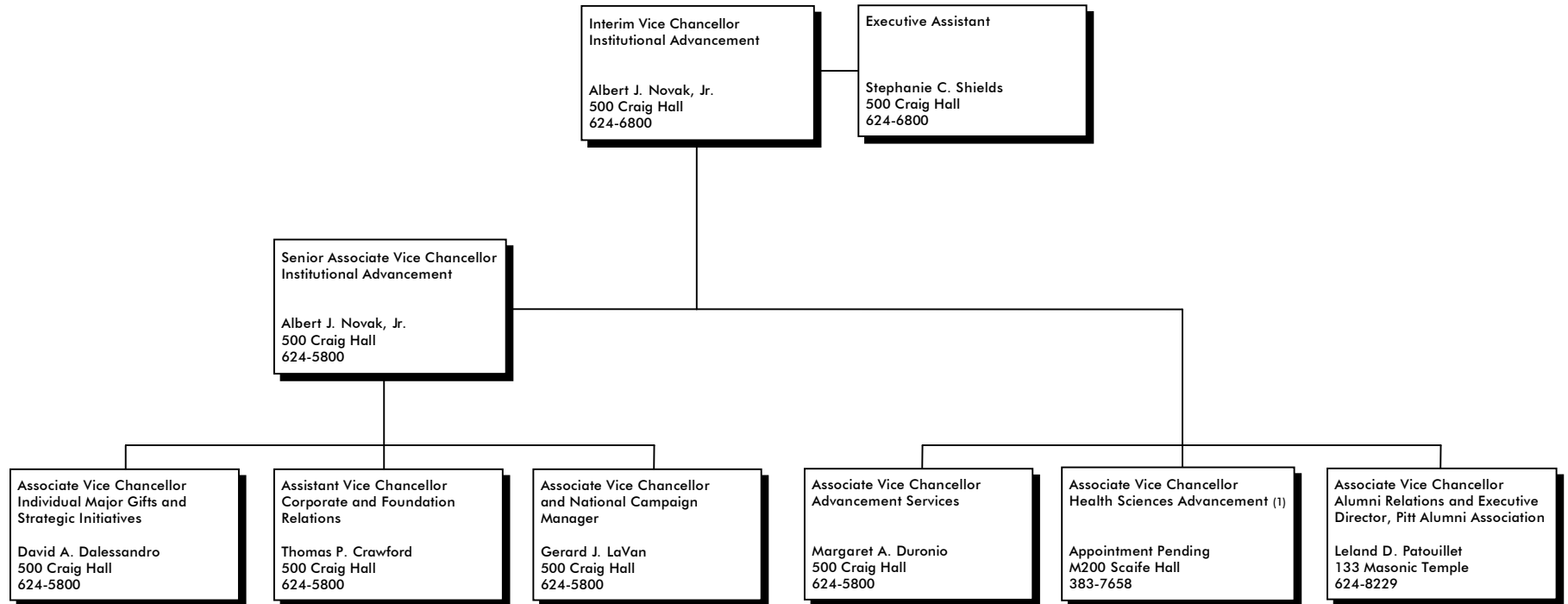

(1) Reports to both the Vice Chancellor for Institutional Advancement and the Senior Vice Chancellor for Health Sciences and Dean of the School of Medicine.

Note: All telephone numbers are in the 412 area code unless indicated otherwise.



UNIVERSITY OF PITTSBURGH TRUST (1)

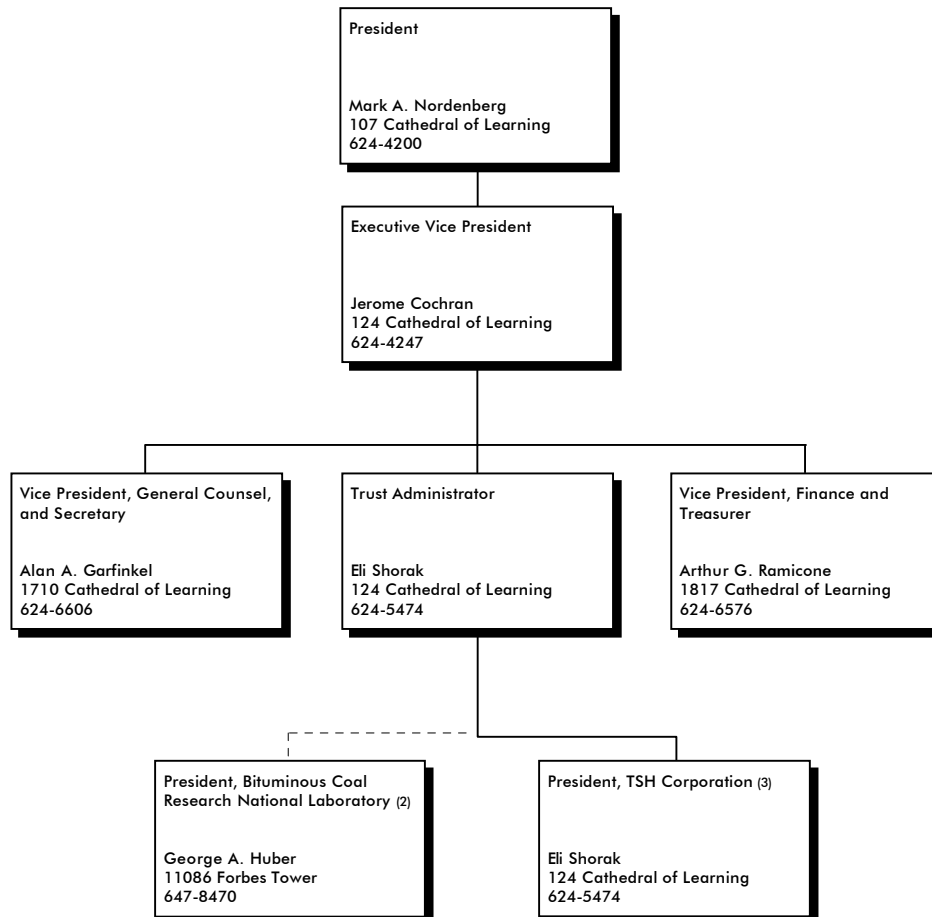

(1) Independent corporation with its own Board of Directors.

(2) Affiliated corporation with its own Board of Directors.

(3) Subsidiary corporation of the University of Pittsburgh Trust with its own Board of Directors. Formerly Pittsburgh Applied Research Corporation.

Note: All telephone numbers are in the 412 area code unless indicated otherwise.



**Headcount and FTE Enrollment by School, Level, and Status
Pittsburgh Campus, Regional Campuses, and University Total
Fall Term, 2002**

SCHOOL	Undergraduate				Graduate				Headcount			
	Full-Time	Part-Time	Total	FTE	Full-Time	Part-Time	Total	FTE	Full-Time	Part-Time	Total	FTE
Pittsburgh Campus	--	--	--	--	1,278	187	1,465	1,352.8	1,278	187	1,465	1,352.8
Faculty of Arts and Sciences	9,588	751	10,339	9,888.4	--	--	--	--	9,588	751	10,339	9,888.4
College of Arts and Sciences	1,049	1,253	2,302	1,550.2	--	--	--	--	1,049	1,253	2,302	1,550.2
General Studies	--	--	--	--	354	497	851	552.8	354	497	851	552.8
Katz Graduate School of Business	97	39	136	112.6	552	778	1,330	863.2	649	817	1,466	975.8
Education	1,774	68	1,842	1,801.2	363	240	603	459.0	2,137	308	2,445	2,260.2
Engineering	--	--	--	--	6	15	21	12.0	6	15	21	12.0
Law - Graduate	--	--	--	--	787	0	787	787.0	787	0	787	787.0
Law - First Professional	--	--	--	--	313	112	425	357.8	313	112	425	357.8
Public and International Affairs	103	16	119	109.4	336	262	598	440.8	439	278	717	550.2
Social Work	178	48	226	197.2	267	309	576	390.6	445	357	802	587.8
Information Sciences	1,597	68	1,665	1,624.2	--	--	--	--	1,597	68	1,665	1,624.2
College of Business Administration	75	2	77	75.8	44	0	44	44.0	119	2	121	119.8
Dental Medicine - Undergraduate, Graduate	--	--	--	--	290	0	290	290.0	290	0	290	290.0
Dental Medicine - First Professional	446	188	634	521.2	138	257	395	240.8	584	445	1,029	762.0
Nursing	180	4	184	181.6	24	5	29	26.0	204	9	213	207.6
Pharmacy - Undergraduate, Graduate	--	--	--	--	175	0	175	175.0	175	0	175	175.0
Pharmacy - First Professional	--	--	--	--	257	178	435	328.2	257	178	435	328.2
Public Health	--	--	--	--	206	61	267	230.4	206	61	267	230.4
Medicine - Graduate	--	--	--	--	580	0	580	580.0	580	0	580	580.0
Medicine - First Professional	300	38	338	315.2	299	101	400	339.4	599	139	738	654.6
Health and Rehabilitation Sciences	48	0	48	48.0	--	--	--	--	48	0	48	48.0
University Center for International Studies	--	--	--	--	5	4	9	6.6	5	4	9	6.6
Education and Public Health Pittsburgh Campus Total	15,435	2,475	17,910	16,425.0	6,274	3,006	9,280	7,476.4	21,709	5,481	27,190	23,901.4
Regional Campuses	2,789	333	3,122	2,922.2	--	--	--	--	2,789	333	3,122	2,922.2
Johnstown	1,668	220	1,888	1,756.0	--	--	--	--	1,668	220	1,888	1,756.0
Greensburg	362	141	503	418.4	--	--	--	--	362	141	503	418.4
Titusville	973	327	1,300	1,103.8	--	--	--	--	973	327	1,300	1,103.8
Bradford Regional Campuses Total	5,792	1,021	6,813	6,200.4	--	--	--	--	5,792	1,021	6,813	6,200.4
UNIVERSITY TOTAL	21,227	3,496	24,723	22,625.4	6,274	3,006	9,280	7,476.4	27,501	6,502	34,003	30,101.8

Headcount and FTE Enrollment by School and Level
Pittsburgh Campus, Regional Campuses, and University Total
Fall Term, 1997-2002

SCHOOL	Headcount				FTE	Headcount				FTE	Headcount				FTE
	Under-graduate	Graduate	Total			Under-graduate	Graduate	Total			Under-graduate	Graduate	Total		
	1997	1997				1998	1998			1999	1999				
Pittsburgh Campus	--	1,608	1,608	1,419.0	--	1,516	1,516	1,346.2	--	1,423	1,423	1,292.8			
Faculty of Arts and Sciences	9,428	--	9,428	8,982.2	9,965	--	9,965	9,464.6	10,022	--	10,022	9,573.8			
College of Arts and Sciences	2,747	--	2,747	1,763.6	2,487	--	2,487	1,603.2	2,388	--	2,388	1,604.4			
General Studies	--	974	974	660.8	--	916	916	605.2	--	845	845	536.0			
Katz Graduate School of Business	124	1,553	1,677	1,113.6	114	1,421	1,535	1,007.0	112	1,408	1,520	971.6			
Education	1,458	626	2,084	1,827.2	1,551	576	2,127	1,917.0	1,709	566	2,275	2,073.4			
Engineering	--	9	9	9.0	--	15	15	15.0	--	--	--	--			
Law - Graduate	--	695	695	694.4	--	705	705	702.6	--	700	700	698.2			
Law - First Professional	--	378	378	315.0	--	400	400	334.6	--	405	405	326.4			
Public and International Affairs	218	567	785	636.2	226	611	837	660.6	240	650	890	698.0			
Social Work	140	589	729	517.8	181	553	734	532.4	210	575	785	576.2			
Information Sciences	745	--	745	728.8	1,072	--	1,072	1,042.0	1,290	--	1,290	1,242.6			
College of Business Administration	91	45	136	134.8	88	50	138	136.8	93	51	144	141.0			
Dental Medicine - Undergraduate, Graduate	--	340	340	340.0	--	338	338	338.0	--	333	333	333.0			
Dental Medicine - First Professional	509	321	830	596.6	544	314	858	623.4	587	308	895	663.4			
Nursing	357	22	379	373.0	255	24	279	267.0	180	26	206	201.8			
Pharmacy - Undergraduate, Graduate	--	60	60	60.0	--	134	134	134.0	--	177	177	176.4			
Pharmacy - First Professional	--	484	484	332.2	--	433	433	298.6	--	457	457	321.4			
Public Health	--	131	131	128.6	--	129	129	126.0	--	136	136	133.6			
Medicine - Graduate	--	562	562	562.0	--	596	596	596.0	--	597	597	597.0			
Medicine - First Professional	363	300	663	571.2	315	318	633	547.2	304	316	620	535.4			
Health and Rehabilitation Sciences	--	--	--	--	--	--	--	--	33	--	33	33.0			
University Center for International Studies	--	14	14	9.8	--	22	22	11.8	--	17	17	9.2			
Education and Public Health	--	3	3	1.2	--	4	4	1.6	--	4	4	1.6			
Nursing and Public Health															
Pittsburgh Campus Total	16,180	9,281	25,461	21,777.0	16,798	9,075	25,873	22,310.8	17,168	8,994	26,162	22,740.2			
Regional Campuses															
	3,096	--	3,096	2,853.0	3,170	--	3,170	2,928.2	3,147	--	3,147	2,937.0			
Johnstown	1,501	--	1,501	1,322.2	1,536	--	1,536	1,365.0	1,548	--	1,548	1,401.6			
Greensburg	439	--	439	336.4	476	--	476	415.4	509	--	509	438.2			
Titusville	1,279	--	1,279	1,106.8	1,238	--	1,238	1,088.0	1,178	--	1,178	1,020.8			
Bradford															
Regional Campuses Total	6,315	--	6,315	5,618.4	6,420	--	6,420	5,796.6	6,382	--	6,382	5,797.6			
UNIVERSITY TOTAL	22,495	9,281	31,776	27,395.4	23,218	9,075	32,293	28,107.4	23,550	8,994	32,544	28,537.8			

**Headcount and FTE Enrollment by School and Level
Pittsburgh Campus, Regional Campuses, and University Total
Fall Term, 1997-2002 (continued)**

SCHOOL	Headcount				FTE	Headcount				FTE	Headcount				FTE
	Under-graduate	Graduate 2000	Total	Under-graduate		Graduate 2001	Total	Under-graduate	Graduate 2002		Total				
Pittsburgh Campus	--	1,405	1,405	1,288.0	--	1,428	1,428	1,318.2	--	1,465	1,465	1,352.8			
Faculty of Arts and Sciences	10,014	--	10,014	9,570.6	10,277	--	10,277	9,860.6	10,339	--	10,339	9,888.4			
College of Arts and Sciences	2,435	--	2,435	1,683.2	2,398	--	2,398	1,648.6	2,302	--	2,302	1,550.2			
General Studies	--	841	841	556.0	--	857	857	566.0	--	851	851	552.8			
Katz Graduate School of Business	107	1,313	1,420	912.4	160	1,215	1,375	894.4	136	1,330	1,466	975.8			
Education	1,782	527	2,309	2,114.6	1,793	527	2,320	2,141.8	1,842	603	2,445	2,260.2			
Engineering	--	6	6	3.6	--	16	16	8.8	--	21	21	12.0			
Law - Graduate	--	766	766	764.8	--	803	803	802.4	--	787	787	787.0			
Law - First Professional	--	398	398	328.4	--	397	397	331.0	--	425	425	357.8			
Public and International Affairs	215	612	827	650.6	122	576	698	544.4	119	598	717	550.2			
Social Work	271	627	898	676.6	269	600	869	648.2	226	576	802	587.8			
Information Sciences	1,446	--	1,446	1,402.8	1,621	--	1,621	1,564.0	1,665	--	1,665	1,624.2			
College of Business Administration	86	47	133	128.2	77	50	127	121.6	77	44	121	119.8			
Dental Medicine - Undergraduate, Graduate	--	329	329	324.2	--	312	312	311.4	--	290	290	290.0			
Dental Medicine - First Professional	582	306	888	663.0	580	344	924	712.2	634	395	1,029	762.0			
Nursing	179	27	206	202.4	179	26	205	199.6	184	29	213	207.6			
Pharmacy - Undergraduate, Graduate	--	163	163	162.4	--	172	172	170.8	--	175	175	175.0			
Pharmacy - First Professional	--	445	445	317.2	--	401	401	290.6	--	435	435	328.2			
Public Health	--	166	166	149.2	--	224	224	198.8	--	267	267	230.4			
Medicine - Graduate	--	589	589	589.0	--	580	580	580.0	--	580	580	580.0			
Medicine - First Professional	282	318	600	510.6	292	367	659	583.4	338	400	738	654.6			
Health and Rehabilitation Sciences	25	--	25	25.0	30	--	30	29.4	48	--	48	48.0			
University Center for International Studies	--	17	17	9.8	--	16	16	11.8	--	9	9	6.6			
Education and Public Health	--	3	3	1.2	--	1	1	0.4	--	0	0	0.0			
Nursing and Public Health															
Pittsburgh Campus Total	17,424	8,905	26,329	23,033.8	17,798	8,912	26,710	23,538.4	17,910	9,280	27,190	23,901.4			
Regional Campuses															
Johnstown	3,031	--	3,031	2,850.4	3,096	--	3,096	2,897.4	3,122	--	3,122	2,922.2			
Greensburg	1,587	--	1,587	1,438.2	1,758	--	1,758	1,618.2	1,888	--	1,888	1,756.0			
Titusville	509	--	509	431.6	513	--	513	412.2	503	--	503	418.4			
Bradford	1,204	--	1,204	1,019.2	1,467	--	1,467	1,146.6	1,300	--	1,300	1,103.8			
Regional Campuses Total	6,331	--	6,331	5,739.4	6,834	--	6,834	6,074.4	6,813	--	6,813	6,200.4			
UNIVERSITY TOTAL	23,755	8,905	32,660	28,773.2	24,632	8,912	33,544	29,612.8	24,723	9,280	34,003	30,101.8			

Headcount Enrollment by School, Race, Sex and Level Pittsburgh Campus, Regional Campuses and University Total Fall Term, 2002

SCHOOL	Non-Resident		Black Non-c		American Indian/ Alaskan Native		Asian/Pacific Islander		Hispanic		White Non-c		Race Unknown		Male Total	Female
	Male	Female	Male	Female	Male	Female	Male	Female	Male	Female	Male	Female	Male	Female		
Pittsburgh Campus																
Faculty of Arts and Sciences	300	201	11	28	0	2	19	23	20	9	441	404	3	4	794	671
College of Arts and Sciences Graduate	40	44	368	653	11	8	187	220	66	59	3,841	4,555	143	144	4,656	5,683
General Studies Undergraduate	3	6	122	151	13	9	30	19	15	17	891	897	53	76	1,127	1,175
Katz Graduate School of Business Undergraduate	112	47	15	11	1	0	22	16	8	5	437	161	13	3	608	243
Education Graduate	0	1	3	8	0	0	2	3	1	0	30	88	0	0	36	100
	47	52	19	66	0	0	3	17	4	9	274	798	17	24	364	966
Undergraduate Engineering Graduate	36	3	93	46	5	0	62	21	9	6	1,204	353	3	1	1,412	430
	168	54	9	7	0	0	19	6	3	3	264	56	13	1	476	127
Undergraduate Law Graduate	0	0	2	1	0	0	0	2	0	0	4	12	0	0	6	15
	5	13	16	26	0	0	14	12	4	5	403	287	2	0	444	343
Graduate Public and International Affairs First Professional	53	46	14	25	0	0	3	3	6	6	105	144	12	8	193	232
Social Work Graduate	0	0	5	17	0	0	0	0	0	2	10	82	0	3	15	104
	2	15	17	60	0	2	2	1	1	3	65	424	1	5	88	510
Undergraduate Information Sciences Graduate	6	1	8	7	0	1	12	8	2	0	126	51	3	1	157	69
	98	40	6	16	0	1	9	16	3	4	126	247	5	5	247	329
Undergraduate College of Business Administration Graduate	12	7	41	49	0	1	35	49	6	9	768	652	19	17	881	784
Dental Medicine Undergraduate	0	0	0	1	0	1	0	2	0	0	3	70	0	0	3	74
	6	1	1	0	0	1	5	5	1	0	16	8	0	0	29	15
Undergraduate Nursing First Professional	23	8	1	4	1	0	25	17	9	10	129	63	0	0	188	102
	0	3	0	33	0	0	1	5	1	7	61	518	1	4	64	570
	1	8	2	16	1	2	0	3	0	1	60	293	3	5	67	328
Undergraduate Pharmacy Graduate	0	0	1	3	0	0	2	10	0	2	51	115	0	0	54	130
	5	8	0	0	0	0	2	0	0	0	7	7	0	0	14	15
Undergraduate Graduate First Professional	1	0	2	5	0	0	5	10	0	0	59	92	0	1	67	108

Headcount Enrollment by School, Race, Sex and Level Pittsburgh Campus, Regional Campuses and University Total Fall Term, 2002

SCHOOL (continued)	Non-Resident		Black Non-c		American Indian/ Alaskan Native		Asian/Pacific r		c		White Non- c		Race Unknown		Male Total	Female
	Male	Female	Male	Female	Male	Female	Male	Female	Male	Female	Male	Female	Male	Female		
Public Health	38	61	8	24	0	0	11	23	2	5	70	177	6	10	135	300
Medicine	35	41	5	0	0	0	12	11	3	1	54	57	28	20	137	130
Graduate	0	0	23	41	0	0	72	47	9	8	199	181	0	0	303	277
Graduate Health and Rehabilitation Sciences	21	5	6	14	0	0	1	8	3	3	56	212	1	8	88	250
First Professional	22	32	2	11	0	1	3	14	0	1	76	219	3	16	106	294
Undergraduate University Center for International Studies	0	0	2	3	0	0	1	1	0	1	12	27	1	0	16	32
Graduate Education and Public Health	0	0	0	0	0	0	0	0	0	1	1	6	0	1	1	8
Undergraduate																
Pittsburgh Campus	118	70	649	985	29	20	333	346	103	106	7,053	7,620	224	254	8,509	9,401
Graduate	887	606	111	265	2	9	110	140	51	48	2,000	3,013	104	102	3,265	4,183
Undergraduate	29	21	42	76	1	0	116	86	22	23	790	623	2	1	1,002	830
Pittsburgh Campus Total	1,034	697	802	1,326	32	29	559	572	176	177	9,843	11,256	330	357	12,776	14,414
First Professional																
Regional Campuses																
Johnstown	0	0	17	16	4	1	15	9	9	3	1,416	1,587	18	27	1,479	1,643
Greensburg Undergraduate	2	0	23	16	3	4	10	12	5	7	758	985	26	37	827	1,061
Titusville Undergraduate	0	0	20	21	0	3	6	6	1	5	132	237	20	52	179	324
Bradford Undergraduate	2	1	16	8	2	3	11	5	3	3	451	748	13	34	498	802
Regional Campuses Total Undergraduate	4	1	76	61	9	11	42	32	18	18	2,757	3,557	77	150	2,983	3,830
UNIVERSITY																
Undergraduate	122	71	725	1,046	38	31	375	378	121	124	9,810	11,177	301	404	11,492	13,231
Graduate	887	606	111	265	2	9	110	140	51	48	2,000	3,013	104	102	3,265	4,183
UNIVERSITY TOTAL	29	21	42	76	1	0	116	86	22	23	790	623	2	1	1,002	830
First Professional	1,038	698	878	1,387	41	40	601	604	194	195	12,600	14,813	407	507	15,759	18,244

Headcount Enrollment by Level and School

Total University

Fall Term, 2002

Undergraduate Student Headcount Enrollment by School

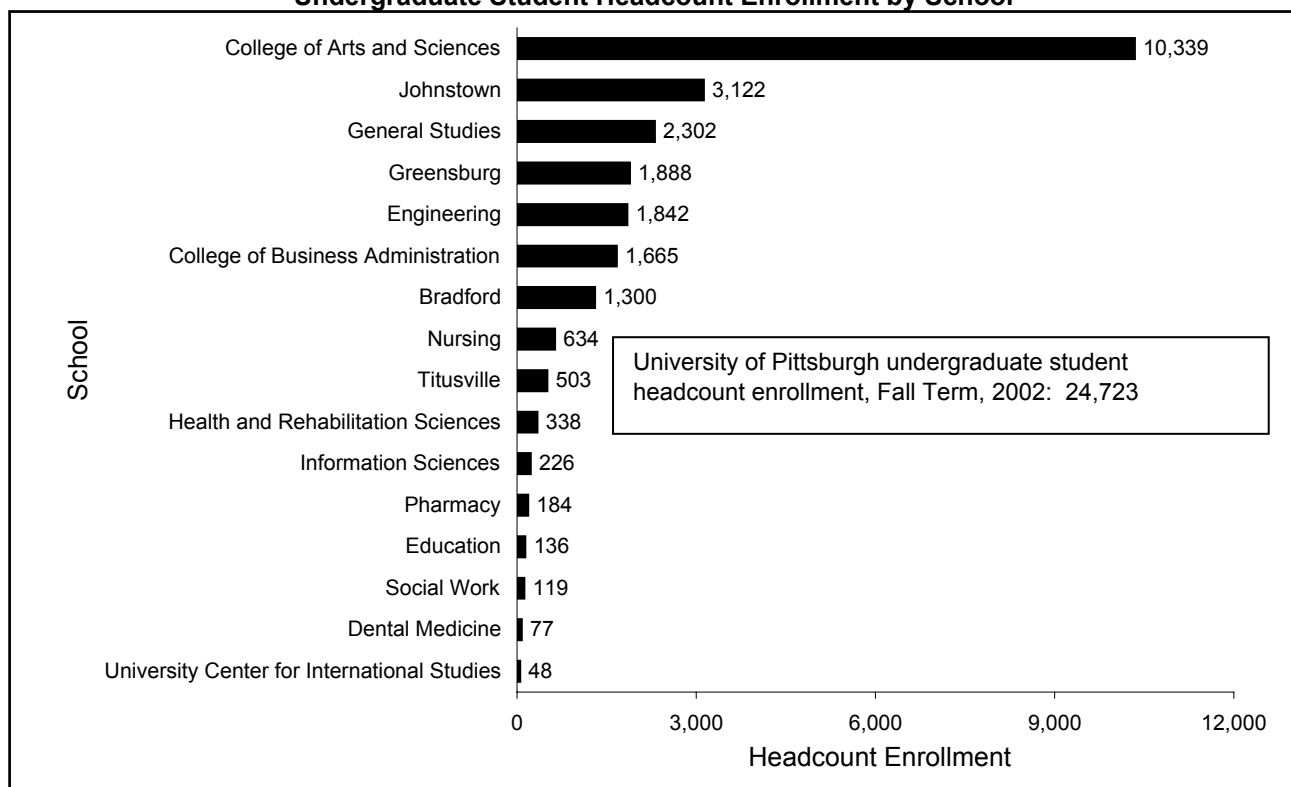

Graduate and First Professional Student Headcount Enrollment by School

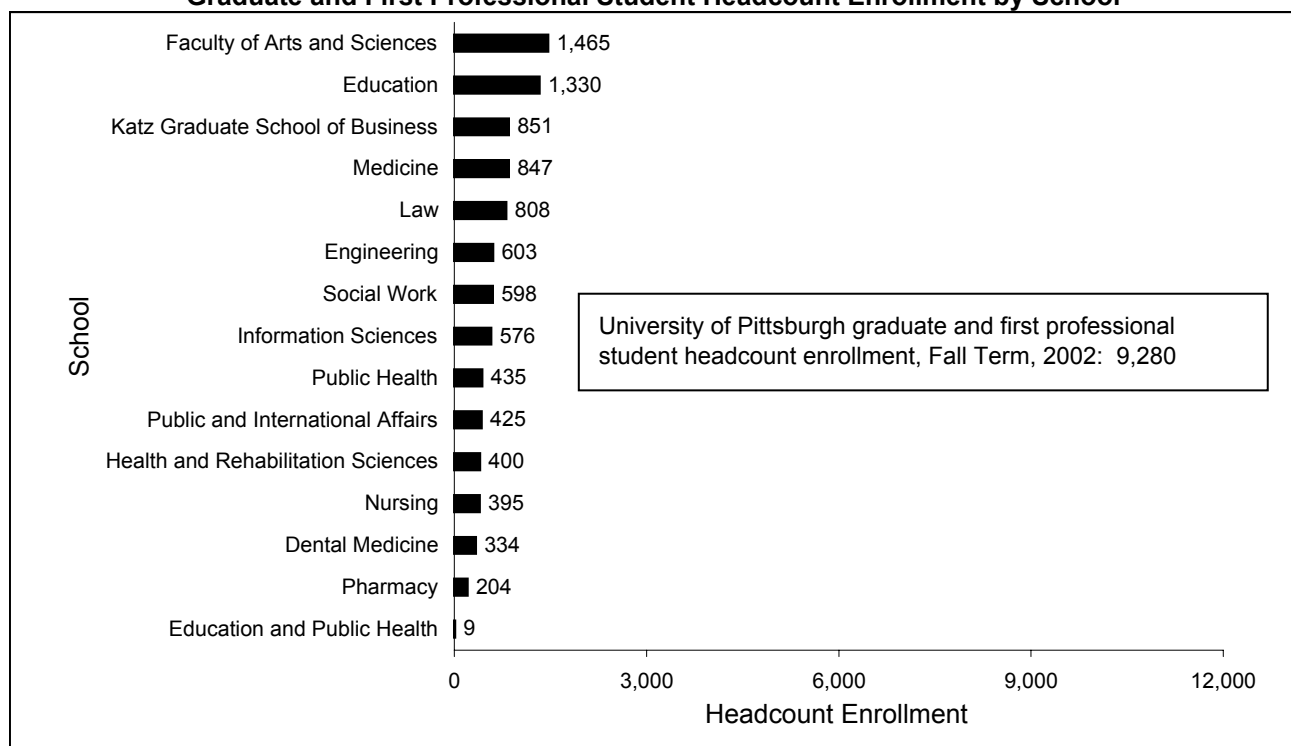

**Headcount and FTE Enrollment by Status
Pittsburgh Campus, Regional Campuses and University Total
Fall Term, 1998-2002**

	1998	1999	2000	2001	2002
CAMPUS					
Pittsburgh					
Full-Time	19,936	20,459	20,837	21,424	21,709
Part-Time	5,937	5,703	5,492	5,286	5,481
Pittsburgh Headcount Total	25,873	26,162	26,329	26,710	27,190
Pittsburgh FTE	22,310.8	22,740.2	23,033.8	23,538.4	23,901.4
<hr/>					
Regional Campuses					
Johnstown					
Full-Time	2,767	2,797	2,730	2,765	2,789
Part-Time	403	350	301	331	333
Johnstown Headcount Total	3,170	3,147	3,031	3,096	3,122
Johnstown FTE	2,928.2	2,937.0	2,850.4	2,897.4	2,922.2
Greensburg					
Full-Time	1,251	1,304	1,339	1,525	1,668
Part-Time	285	244	248	233	220
Greensburg Headcount Total	1,536	1,548	1,587	1,758	1,888
Greensburg FTE	1,365.0	1,401.6	1,438.2	1,618.2	1,756.0
Titusville					
Full-Time	375	391	380	345	362
Part-Time	101	118	129	168	141
Titusville Headcount Total	476	509	509	513	503
Titusville FTE	415.4	438.2	431.6	412.2	418.4
Bradford					
Full-Time	988	916	896	933	973
Part-Time	250	262	308	534	327
Bradford Headcount Total	1,238	1,178	1,204	1,467	1,300
Bradford FTE	1,088.0	1,020.8	1,019.2	1,146.6	1,103.8
Regional Campuses					
Full-Time	5,381	5,408	5,345	5,568	5,792
Part-Time	1,039	974	986	1,266	1,021
Regional Campuses Headcount Total	6,420	6,382	6,331	6,834	6,813
Regional Campuses FTE	5,796.6	5,797.6	5,739.4	6,074.4	6,200.4
<hr/>					
UNIVERSITY					
Full-Time	25,317	25,867	26,182	26,992	27,501
Part-Time	6,976	6,677	6,478	6,552	6,502
UNIVERSITY HEADCOUNT TOTAL	32,293	32,544	32,660	33,544	34,003
UNIVERSITY FTE	28,107.4	28,537.8	28,773.2	29,612.8	30,101.8

Headcount Enrollment by Level and Pennsylvania and Out-of-State Residency
Total University
Fall Term, 1998-2002

	1998		1999		2000		2001		2002	
LEVEL										
Undergraduate										
Pennsylvania residents	20,508	88%	20,811	88%	21,015	88%	21,951	89%	21,845	88%
Out-of-State residents	2,710	12%	2,739	12%	2,740	12%	2,681	11%	2,878	12%
Undergraduate Total	23,218		23,550		23,755		24,632		24,723	
Graduate										
Pennsylvania residents	5,952	66%	5,933	66%	5,772	65%	5,626	63%	5,872	63%
Out-of-State residents	3,123	34%	3,061	34%	3,133	35%	3,286	37%	3,408	37%
Graduate Total	9,075		8,994		8,905		8,912		9,280	
UNIVERSITY										
Pennsylvania residents	26,460	82%	26,744	82%	26,787	82%	27,577	82%	27,717	82%
Out-of-State residents	5,833	18%	5,800	18%	5,873	18%	5,967	18%	6,286	18%
UNIVERSITY TOTAL	32,293		32,544		32,660		33,544		34,003	

Note: Figures include undergraduate, graduate, and first professional students.

Headcount Enrollment by Status and Pennsylvania and Out-of-State Residency
Total University
Fall Term, 1998-2002

		1998		1999		2000		2001		2002	
STATUS											
Full-Time											
Pennsylvania residents		19,984	79%	20,505	79%	20,769	79%	21,440	79%	21,718	79%
Out-of-State residents		5,333	21%	5,362	21%	5,413	21%	5,552	21%	5,783	21%
Full-Time Total		25,317		25,867		26,182		26,992		27,501	
Part-Time											
Pennsylvania residents		6,476	93%	6,239	93%	6,018	93%	6,137	94%	5,999	92%
Out-of-State residents		500	7%	438	7%	460	7%	415	6%	503	8%
Part-Time Total		6,976		6,677		6,478		6,552		6,502	
UNIVERSITY											
Pennsylvania residents		26,460	82%	26,744	82%	26,787	82%	27,577	82%	27,717	82%
Out-of-State residents		5,833	18%	5,800	18%	5,873	18%	5,967	18%	6,286	18%
UNIVERSITY TOTAL		32,293		32,544		32,660		33,544		34,003	

Note: Figures include undergraduate, graduate, and first professional students.

**Headcount Enrollment by Level, Pennsylvania and Out-of-State Residency and Status
Pittsburgh Campus, Regional Campuses and University Total
Fall Term, 2002**

	Full-Time		Part-Time		Total	
CAMPUS						
Pittsburgh						
Undergraduate						
Pennsylvania residents	12,953	84%	2,306	93%	15,259	85%
Out-of-State residents	2,482	16%	169	7%	2,651	15%
Undergraduate Total	15,435		2,475		17,910	
Graduate						
Pennsylvania residents	3,172	51%	2,700	90%	5,872	63%
Out-of-State residents	3,102	49%	306	10%	3,408	37%
Graduate Total	6,274		3,006		9,280	
Pittsburgh						
Pennsylvania residents	16,125	74%	5,006	91%	21,131	78%
Out-of-State residents	5,584	26%	475	9%	6,059	22%
Pittsburgh Total	21,709		5,481		27,190	
<hr/>						
Regional Campuses						
Johnstown						
Undergraduate						
Pennsylvania residents	2,767	99%	333	100%	3,100	99%
Out-of-State residents	22	1%	0	0%	22	1%
Johnstown Total	2,789		333		3,122	
Greensburg						
Undergraduate						
Pennsylvania residents	1,651	99%	214	97%	1,865	99%
Out-of-State residents	17	1%	6	3%	23	1%
Greensburg Total	1,668		220		1,888	
Titusville						
Undergraduate						
Pennsylvania residents	342	94%	141	100%	483	96%
Out-of-State residents	20	6%	0	0%	20	4%
Titusville Total	362		141		503	
Bradford						
Undergraduate						
Pennsylvania residents	833	86%	305	93%	1,138	88%
Out-of-State residents	140	14%	22	7%	162	12%
Bradford Total	973		327		1,300	
Regional Campuses						
Undergraduate						
Pennsylvania residents	5,593	97%	993	97%	6,586	97%
Out-of-State residents	199	3%	28	3%	227	3%
Regional Campuses Total	5,792		1,021		6,813	
<hr/>						
UNIVERSITY						
Undergraduate						
Pennsylvania residents	18,546	87%	3,299	94%	21,845	88%
Out-of-State residents	2,681	13%	197	6%	2,878	12%
Undergraduate Total	21,227		3,496		24,723	
Graduate						
Pennsylvania residents	3,172	51%	2,700	90%	5,872	63%
Out-of-State residents	3,102	49%	306	10%	3,408	37%
Graduate Total	6,274		3,006		9,280	
UNIVERSITY						
Pennsylvania residents	21,718	79%	5,999	92%	27,717	82%
Out-of-State residents	5,783	21%	503	8%	6,286	18%
UNIVERSITY TOTAL	27,501		6,502		34,003	

Note: Graduate figures include graduate students and first professional students.

**Headcount Enrollment by Level, Status, Residency and Race
Pittsburgh Campus
Fall Term, 2002**

Total Pittsburgh Campus Headcount Enrollment: 27,190

Level

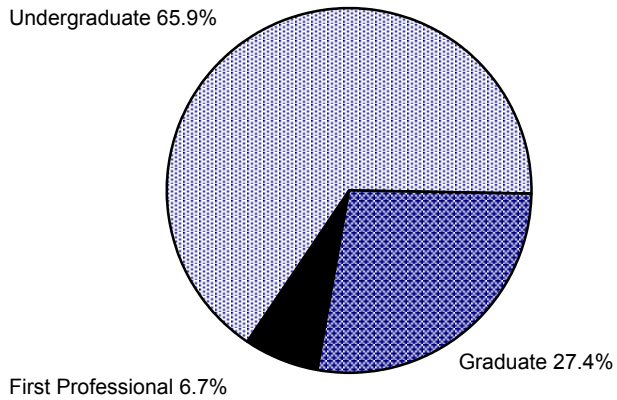

Status

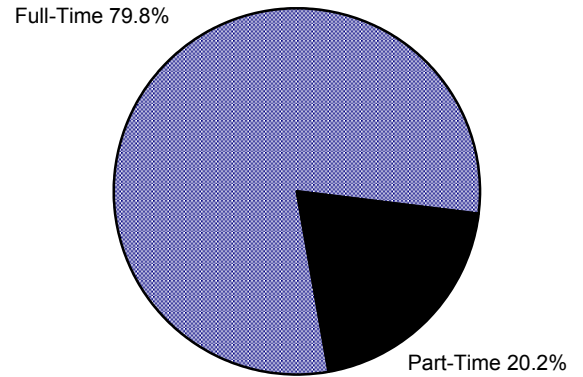

Residency

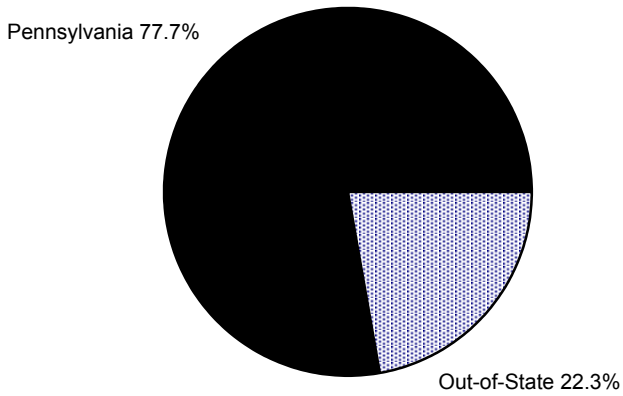

Race

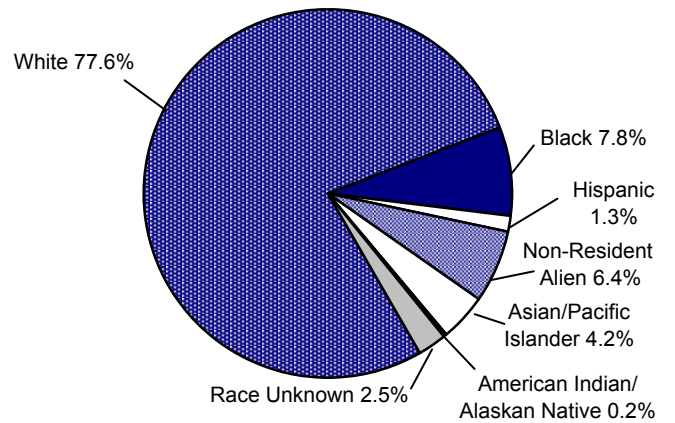

Headcount Enrollment by Age, Level and Status Pittsburgh Campus Fall Term, 2002

Undergraduate Headcount Enrollment by Age and Status

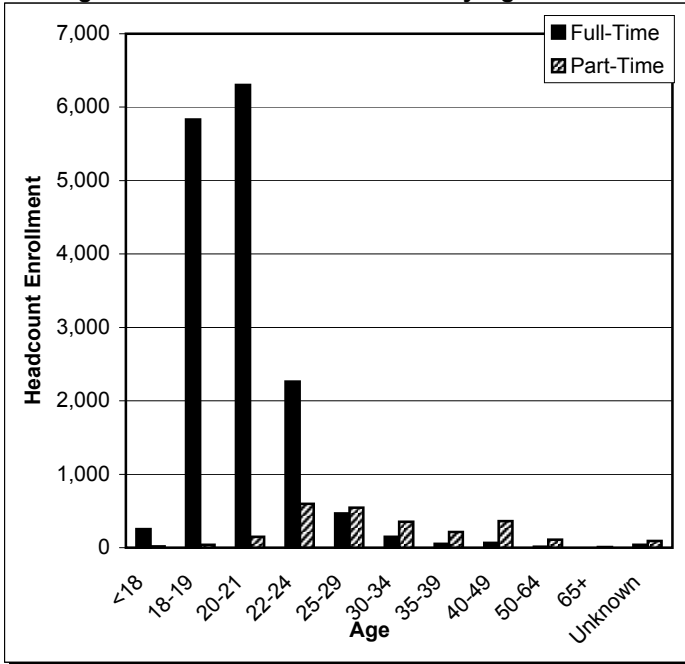

Graduate Headcount Enrollment by Age and Status

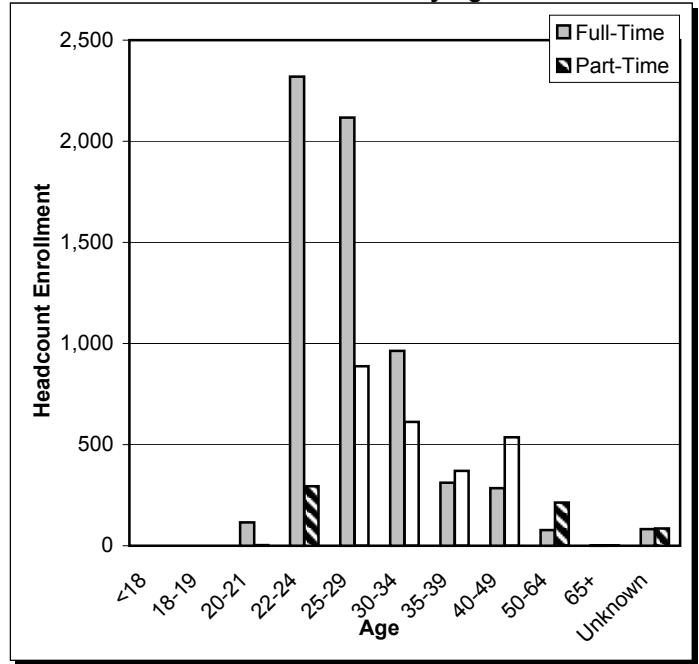

Age	Undergraduate			Graduate			Total		
	Full-Time	Part-Time	Total	Full-Time	Part-Time	Total	Full-Time	Part-Time	Total
<18	253	17	270	0	0	0	253	17	270
18-19	5,830	39	5,869	0	0	0	5,830	39	5,869
20-21	6,304	147	6,451	115	3	118	6,419	150	6,569
22-24	2,261	595	2,856	2,319	295	2,614	4,580	890	5,470
25-29	467	545	1,012	2,117	888	3,005	2,584	1,433	4,017
30-34	150	353	503	964	612	1,576	1,114	965	2,079
35-39	51	212	263	312	371	683	363	583	946
40-49	65	360	425	285	537	822	350	897	1,247
50-64	13	109	122	78	214	292	91	323	414
65+	2	8	10	1	1	2	3	9	12
Unknown	39	90	129	83	85	168	122	175	297
Total	15,435	2,475	17,910	6,274	3,006	9,280	21,709	5,481	27,190
Average Age	21	31	22	28	34	30	23	33	25

Note: Graduate figures include graduate and first professional students.

**Profile of Enrolled First-Time Freshmen
Pittsburgh Campus
Fall Term, 2002**

	<u>College of Arts and Sciences</u>	<u>Engineering</u>	<u>Nursing</u>	<u>College of Business Administration</u>	<u>CAS, Engineering, Nursing, and CBA</u>	<u>National</u>
Headcount Enrollment by School						
All Freshmen	2,337	393	97	277	3,104	—
Full-Time	2,329	393	96	277	3,095	—
Female	1,326	89	92	137	1,644	—
African American	307	36	4	15	362	—
Pennsylvania resident	1,689	302	90	225	2,306	—
<hr/>						
High School Rank - Top 10%	38%	50%	28%	30%	38%	—
High School Rank - Top 25%	74%	87%	78%	75%	76%	—
High School Rank - Top 50%	97%	99%	100%	99%	98%	—
<hr/>						
ACT Score - 25 th Percentile	24	25	21	24	24	17.2
ACT Score - 75 th Percentile	29	30	23	28	29	24.1
<hr/>						
SAT Verbal Score - 25 th Percentile	550	560	500	540	550	430
SAT Verbal Score - 75 th Percentile	650	650	590	630	650	580
<hr/>						
SAT Math Score - 25 th Percentile	560	620	520	580	570	440
SAT Math Score - 75 th Percentile	650	710	590	650	660	600
<hr/>						
One-Year Retention Rate, Freshmen Entering in Fall Term, 2001	87.0%	93.7%	88.4%	89.8%	88.1%	—
<hr/>						
Six-Year Graduation Rate, Freshmen Entering in Fall Term, 1996	61.6%	74.6%	79.2%	69.5%	64.1%	—
<hr/>						
Other Selected Characteristics of First-Time Freshmen, All Pittsburgh Campus Schools, Fall Term, 1998-2002						
	1998	1999	2000	2001	2002	
Percent of First Generation College-Going Freshmen	32.8%	32.8%	29.9%	30.4%	26.7%	
Percent of Fathers in Blue-Collar Occupations	27.4%	24.7%	25.1%	25.0%	24.2%	
Median Parental Income						
Current Dollars in Year of Admission	\$58,646	\$63,333	\$67,777	\$68,981	\$75,798	
Constant 2002 Dollars (2002 CPI-W = 175.9, 1982-84 = 100)	\$64,595	\$68,261	\$70,586	\$69,935	\$75,798	

Notes: Data reflect *enrolled* freshmen and as such may differ from other freshman profiles.

In addition to the four schools listed, first-time, first-year students enroll in baccalaureate programs offered through General Studies. In Fall Term, 2002, General Studies enrolled 65, first-time, first-year students, 18 of whom were full-time.

High school rank and test score data are based on freshmen for whom these data are available and are exclusive of those freshmen admitted through special access programs.

National SAT score information is from The College Board, *2002 College-Bound Seniors, National Report*. National ACT score information is from ACT, *2002 National Score Report*.

[illegible]

Pennsylvania Total	27,717
<i>(Includes 232 Unclassified)</i>	
Other U.S. Students	4,550
Non-Resident Alien Students	<u>1,736</u>
TOTAL	<u>34,003</u>

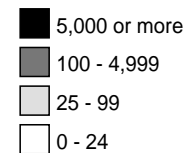

Headcount Enrollment by State or Territory

Total University

Fall Term, 2002

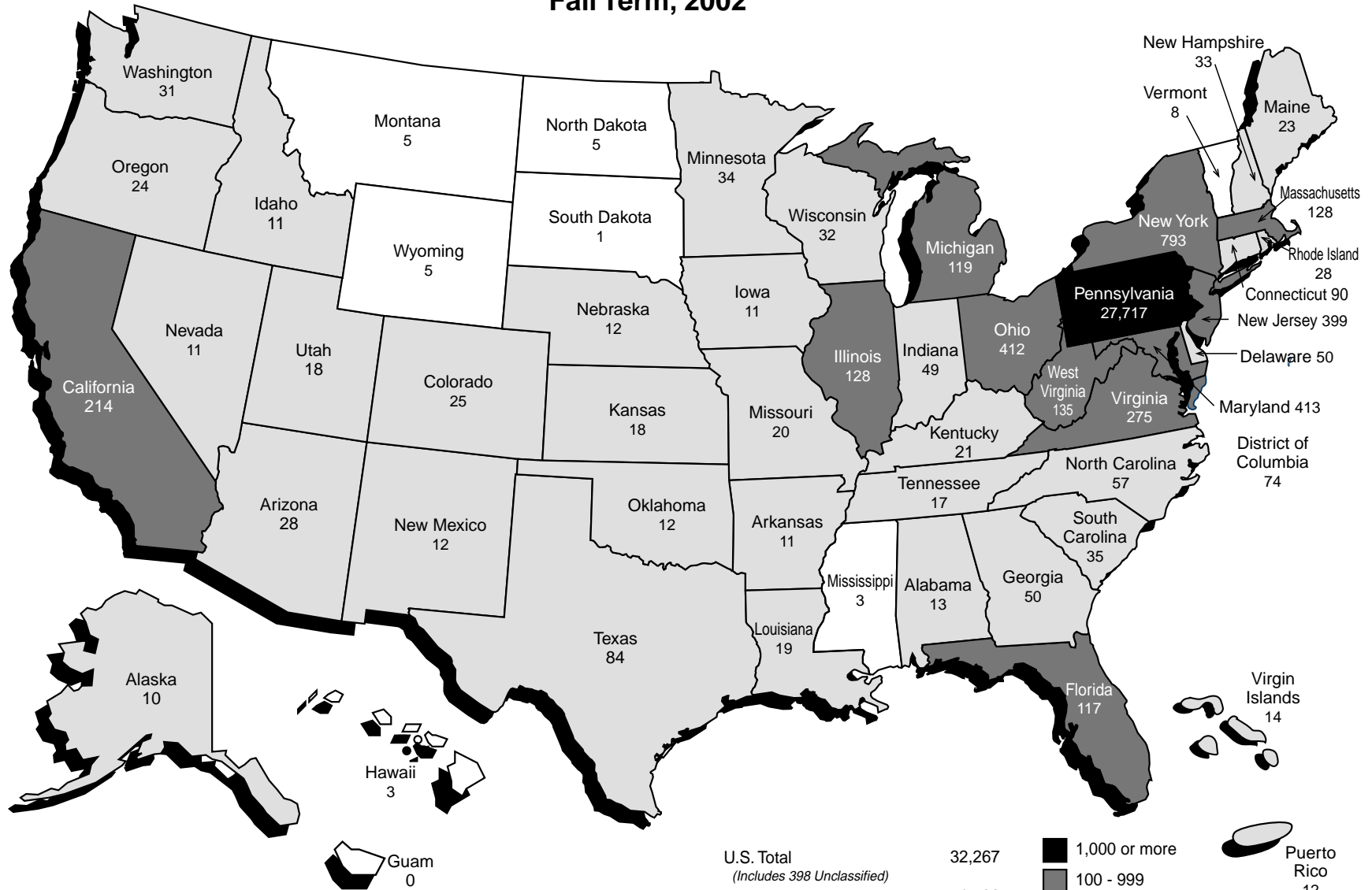

U.S. Total	32,267
(Includes 398 Unclassified)	
Non-Resident Alien Students	1,736
TOTAL	34,003

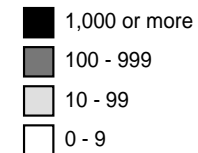

Note: Figures include undergraduate, graduate, and first professional students.

**Headcount Enrollment of Non-Resident Alien Students by
Geographic Region and Country of Origin
Total University
Fall Term, 2002**

**GEOGRAPHIC REGION AND
COUNTRY OF ORIGIN**

Africa		Europe (continued)		Asia (continued)	
Algeria	1	The Netherlands	4	Sri Lanka	1
Benin	2	Norway	3	Taiwan	77
Botswana	13	Poland	2	Thailand	65
Cameroon	2	Romania	40	Uzbekistan	2
Egypt	19	Russia	26	Vietnam	3
Equatorial Guinea	1	Slovakia	8	Asia Total	905
Ethiopia	5	Spain	6		
Ghana	4	Sweden	3	Oceania	
Guinea-Bissau	2	Switzerland	4	Australia	1
Kenya	5	Ukraine	20	New Zealand	3
Liberia	1	United Kingdom	16	Oceania Total	4
Malawi	1	Yugoslavia (former)	11		
Mali	1	Europe Total	278	North America	
Morocco	1			Canada	49
Nigeria	15	Middle East		North America Total	49
Rwanda	1	Bahrain	2		
Somalia	1	Cyprus	3	Latin America	
South Africa	3	Iran	6	Antigua and Barbuda	1
Sudan	3	Iraq	1	Argentina	25
Swaziland	1	Israel	3	Bolivia	1
Tanzania	2	Jordan	13	Brazil	47
Togo	1	Kuwait	43	British Virgin Islands	1
Uganda	1	Lebanon	7	Chile	8
Zimbabwe	5	Oman	5	Columbia	25
Africa Total	91	Palestinian Authority	9	Costa Rica	4
		Qatar	4	Dominica	1
Europe		Saudi Arabia	41	Dominican Republic	1
Armenia	2	Syria	3	Ecuador	5
Austria	4	Turkey	72	El Salvador	1
Belarus	1	United Arab Emirates	4	Grenada	1
Bosnia and Herzegovina	5	Yemen	4	Guatemala	1
Bulgaria	8	Middle East Total	220	Guyana	1
Croatia	2			Haiti	1
Czech Republic	19	Asia		Honduras	2
Denmark	3	Bangladesh	5	Jamaica	6
Estonia	1	Cambodia	1	Mexico	22
Finland	1	China	318	Nicaragua	1
France	11	Hong Kong	6	Panama	1
Georgia	1	India	179	Paraguay	1
Germany	34	Indonesia	21	Peru	10
Greece	7	Japan	77	St. Kitts and Nevis	1
Hungary	4	Kazakhstan	2	St. Lucia	1
Iceland	1	Korea, Republic of	124	St. Vincent and the Grenadines	1
Ireland	3	Malaysia	3	Trinidad and Tobago	4
Italy	20	Mongolia	4	Uruguay	5
Latvia	1	Nepal	3	Venezuela	10
Lithuania	3	Pakistan	8	Latin America Total	189
Macedonia	3	Philippines	5		
Moldova	1	Singapore	1		
				TOTAL	1,736

Note: Figures include undergraduate, graduate, and first professional students.

Degree and Certificate Programs Offered by School and Degree Type Fall Term, 2002

School	Degree Type				
	Certificate	Associate	Baccalaureate	Master's	Doctorate/FP
Faculty and College of Arts and Sciences, Humanities^{1, 2}					
American Sign Language	CERT				
Architectural Studies			BA		
Bioethics				MA	
Children's Literature	CERT				
Chinese			BA		
Classics			BA	MA	PhD
Cultural Studies	ADVCTM/D				
East Asian Studies				MA	
English				MA, MFA	PhD
English Literature			BA		
English Writing			BA		
Film Studies	CERT, ADVCTM/D		BA		
French			BA	MA	PhD
German			BA		
German Language	CERT				
Germanic Languages and Literatures				MA	PhD
Hispanic Languages and Literatures				MA	PhD
History of Art and Architecture			BA	MA	PhD
History and Philosophy of Science			BA	MA	PhD
Italian			BA	MA	
Japanese			BA		
Jewish Studies	CERT				
Linguistics			BA	MA	PhD
Medieval and Renaissance Studies	CERT, ADVCT				
Music			BA	MA	PhD
Philosophy			BA	MA	PhD
Polish			BA		
Professional Translation	CERT				
Religion ³					PhD
Religious Studies			BA	MA	
Rhetoric and Communication			BA	MA	PhD
Russian			BA		
Slavic Languages and Literatures				MA	PhD
Spanish			BA		
Studio Arts			BA		
Teaching English as Another Language	ADVCT				
Theatre Arts			BA	MA, MFA	PhD
Faculty and College of Arts and Sciences, Natural Sciences^{1, 2}					
Applied Mathematics			BS	MA, MS	
Applied Statistics ⁴				MA, MS	
Astronomy				MS	PhD
Biological Sciences			BS	MS	PhD
Chemistry			BS	MS	PhD
Computer Science			BS	MS	PhD
Ecology and Evolution			BS		
Environmental Geology			BS		
Environmental Studies			BA		
Geographic Information Systems	CERT				
Geology			BS		
Geology and Planetary Science				MS	PhD
Intelligent Systems				MS	PhD

Degree and Certificate Programs Offered by School and Degree Type Fall Term, 2002

School	Degree Type				
	Certificate	Associate	Baccalaureate	Master's	Doctorate/FP
Faculty and College of Arts and Sciences, Natural Sciences^{1, 2} (continued)					
Mathematics			BS	MA, MS	PhD
Mathematics-Economics			BA, BS		
Mathematics-Philosophy			BA, BS		
Microbiology			BS		
Molecular Biology			BS		
Neuroscience			BS	MS	PhD
Photonics	CERT				
Physics			BS	MS	PhD
Physics and Astronomy			BA, BS		
Psychology			BS	MS	PhD
Scientific Computing	ADVCT		BS		
Statistics ⁴			BS	MA, MS	PhD
Faculty and College of Arts and Sciences, Social Sciences^{1, 2}					
Africana Studies			BA		
Anthropology			BA	MA	PhD
Economics			BA, BS	MA	PhD
History			BA	MA	PhD
Political Science			BA	MA	PhD
Sociology			BA	MA	PhD
Urban Studies			BA		
Faculty and College of Arts and Sciences, Other Programs^{1, 2}					
Africana Studies and English			BA		
Business ⁵			BA, BS		
Conceptual Foundations of Medicine	CERT				
Historic Preservation	CERT				
Interdisciplinary Studies			BA, BS		
Politics and Philosophy			BA		
Self-Design Major			BA, BS		
Women's Studies	CERT, ADVCTM/D				
<hr/>					
General Studies¹					
Accounting	CERT				
Administration of Justice			BA		
Communication	CERT				
Community Health Assessment	CERT				
Dental Hygiene ⁶			BS		
English Writing	CERT				
Health Services			BA		
Humanities Area			BA		
Information System Design	CERT				
Legal Studies			BA		
Liberal Studies			BA, BS		
Managing Health Services Programs and Projects	CERT				
Media Communications			BA		
Natural Sciences Area			BS		
Professional Translation	CERT				

Degree and Certificate Programs Offered by School and Degree Type Fall Term, 2002

School	Degree Type				
	Certificate	Associate	Baccalaureate	Master's	Doctorate/FP
General Studies¹ (continued)					
Public Administration			BA		
Social Sciences Area			BA		
Statistical Quality Control	CERT				
Women's Studies	CERT				
Writing	CERT				
<hr/>					
Honors College					
Bachelor of Philosophy			BPhil ¹		
<hr/>					
Katz Graduate School of Business⁷					
Business Administration				MBA	PhD
Executive MBA Program ⁸				MBA	
International Business ⁹				MIB	
International Executive MBA Program ⁸				MBA	
Management of Information Systems				MS	
<hr/>					
Education¹					
Adapted Physical Education	ADVCT				
Administrative and Policy Studies				MA, MEd	PhD, EdD
Child Development and Child Care			BS		
Health, Physical, and Recreation				MS	PhD
Education					
Health, Physical, and Recreation			BS		
Education - Exercise Science			BS		
Health, Physical, and Recreation			BS		
Education - Movement Science				MA, MS, MAT, MEd	PhD, EdD
Instruction and Learning ¹⁰				MA, MS, MEd	PhD, PsyD
Psychology in Education					
Youth Health and Fitness	ADVCT				
<hr/>					
Engineering^{1, 11}					
Bioengineering			BSE	MSBENG	PhD
Chemical Engineering			BSE	MSChE	PhD
Civil Engineering			BSE	MSCE	PhD
Civil Engineering and Architectural					
Studies	CERT				
Clinical Cardiovascular Engineering	ADVCT				
Computer Engineering			BSE		
Electrical Engineering			BSE	MSEE	PhD
Energy Resource Utilization	CERT				
Engineering Physics			BSE		
Industrial Engineering			BSE	MSIE	PhD
International Engineering Studies	CERT				
Manufacturing Systems Engineering				MSMfSE	
Materials Science and Engineering			BSE	MSMSE	PhD
Mechanical Engineering			BSE	MSME	PhD
Metallurgical Engineering			BSE	MSMetE	PhD
Petroleum Engineering				MSPE	

Degree and Certificate Programs Offered by School and Degree Type Fall Term, 2002

School	Degree Type				
	Certificate	Associate	Baccalaureate	Master's	Doctorate/FP
Engineering^{1, 11} (continued)					
Product Realization	CERT				
Rehabilitation Engineering	ADVCT				
Law¹²					
Civil Litigation	ADVCT				
Environmental Law Science and Policy	ADVCT				
Health Law ¹³	ADVCT				
Intellectual Property and Technology Law	ADVCT				
International and Comparative Law	ADVCT			MSL	LLM JD
Public and International Affairs¹⁴					
Development Planning and Environmental Sustainability				MID	
Global Political Economy				MPIA	
Non-Government Organizations and Civil Society				MID	
Personnel and Labor Relations	ADVCT				
Policy Research and Analysis				MPA	
Public and International Affairs					PhD
Public and Non-Profit Management	ADVCT			MPA	
Public Policy and Management				MPPM	
Security and Intelligence Studies				MPIA	
Urban and Regional Affairs				MPA	
Urban and Regional Development	ADVCT				
Social Work^{1, 15}					
Employee Assistance Program	ADVCT				
Family and Marital Therapy	ADVCT				
Gerontology	ADVCT				
Social Work			BASW	MSW	PhD
Information Sciences^{1, 16}					
Information Science	ADVCT		BS	MSIS	PhD
Library and Information Science	ADVCT			MLIS	PhD
Telecommunications	ADVCT			MST	
College of Business Administration¹					
Accounting			BSBA		
Finance			BSBA		
General Management			BSBA		
International Business	CERT				
Marketing			BSBA		

Degree and Certificate Programs Offered by School and Degree Type

Fall Term, 2002

School	Degree Type				
	Certificate	Associate	Baccalaureate	Master's	Doctorate/FP
Dental Medicine					
Anesthesiology	ADVCT				
Dental Hygiene	CERT				
Dental Medicine					DMD
Endodontics	ADVCT			MDS	
Maxillofacial Prosthodontics	ADVCT				
Orthodontics	ADVCT			MDS	
Pediatric Dentistry	ADVCT			MDS	
Periodontics	ADVCT			MDS	
Prosthodontics	ADVCT			MDS	
<hr/>					
Nursing¹					
Clinical Nurse Specialist				MSN	
Nurse Anesthesia				MSN	
Nurse Practitioner ¹⁷				MSN	
Nursing ¹⁸			BSN		PhD
Nursing - RN to BSN ¹⁹			BSN		
Nursing - RN to MSN ²⁰			BSN		
Nurse Specialty Role ²¹				MSN	
<hr/>					
Pharmacy					
Pharmaceutical Sciences				MS	PhD
Pharmacy					PharmD ²²
<hr/>					
Public Health²³					
Behavioral and Community Health Sciences				MPH	DrPH
Biostatistics				MS, MPH	PhD, DrPH
Environmental Health Risk Assessment	ADVCTM				
Environmental and Occupational Health				MS, MPH	PhD
Epidemiology				MS, MPH	PhD, DrPH
Genetic Counseling				MS	
Health Administration ²⁴				MHA	
Health Policy and Management				MHA	
Human Genetics				MS	PhD
Industrial Hygiene	ADVCTM				
Infectious Diseases and Microbiology				MS, MPH	PhD, DrPH
Occupational Medicine				MPH	
Public Health Multidisciplinary MPH Program				MPH	
Radiation Health	ADVCTM				
<hr/>					
Medicine²⁵					
Biochemistry and Molecular Genetics				MS	PhD
Biomedical Informatics	ADVCTM			MS	PhD
Cell Biology and Molecular Physiology				MS	PhD

Degree and Certificate Programs Offered by School and Degree Type Fall Term, 2002

School	Degree Type				
	Certificate	Associate	Baccalaureate	Master's	Doctorate/FP
Medicine²⁵ (continued)					
Cellular and Molecular Pathology				MS	PhD
Clinical Research	ADVCTM			MS	
Immunology				MS	PhD
Medical Education	ADVCTM			MS	
Medicine					MD
Molecular Pharmacology				MS	PhD
Molecular Virology and Microbiology				MS	PhD
Neurobiology				MS	PhD
<hr/>					
Health and Rehabilitation Sciences¹					
Audiology					AuD
Clinical Dietetics and Nutrition			BS		
Communication Science			BA		
Communication Science and Disorders				MA, MS	PhD
Disability Studies	ADVCT				
Emergency Medicine			BS		
Health Information Management			BS		
Health and Rehabilitation Sciences Interdisciplinary				MS	
Medical Technology			BS		
Occupational Therapy			BS	MOT	
Physical Therapy				MPT	DPT
Rehabilitation Science			BS		PhD
Rehabilitation Technology	ADVCTM				
Rehabilitation Technology Service Delivery	ADVCTM				
<hr/>					
University Center for International Studies					
African Studies	CERT				
Asian Studies	CERT, ADVCT				
East Asian Studies	CERT				
East European Studies	ADVCT				
Global Studies	CERT, ADVCT				
Latin American Social and Public Policy	ADVCT				
Latin American Studies	CERT, ADVCT				
Russian and East European Studies	CERT				
Russian Studies	ADVCT				
Soviet Studies	ADVCT				
West European Studies	CERT, ADVCT				
<hr/>					
Education and Public Health					
Health Promotion and Education ²⁶				MHPE	
<hr/>					
Nursing and Public Health					
Management Program for Health Professionals ²⁷	ADVCTM				

Degree and Certificate Programs Offered by School and Degree Type Fall Term, 2002

School	Degree Type				
	Certificate	Associate	Baccalaureate	Master's	Doctorate/FP
Johnstown, Humanities¹					
American Studies			BA		
Communication			BA		
English Literature			BA		
Humanities			BA		
Journalism			BA		
Theatre Arts			BA		
Writing			BA		
Johnstown, Natural Sciences¹					
Biology			BS		
Chemistry			BS		
Computer Science			BS		
Emergency Medical Services		AS			
Geology			BS		
Health Related Professions					
Interdisciplinary			BS		
Mathematics			BS		
Natural Sciences			BS		
Psychology			BS		
Respiratory Care		AS			
Surgical Technology		AS			
Johnstown, Social Sciences¹					
Business	CERT		BA		
Economics			BA		
Environmental Studies			BA		
Geography			BA		
History			BA		
International Studies	CERT				
Political Science			BA		
Social Sciences			BA		
Sociology			BA		
Johnstown, Education¹					
Elementary Education			BS		
Secondary Education			BA, BS		
Johnstown, Engineering Technology¹					
Civil Engineering Technology			BSCET		
Electrical Engineering Technology			BSEET		
Mechanical Engineering Technology			BSMET		
Johnstown, Other Programs¹					
Self-Design Major			BA, BS		
<hr/>					
Greensburg, Humanities¹					
Children's Literature	CERT				
English Literature			BA		
English Writing			BA		
Humanities Area			BA		
Rhetoric and Communication			BA		

Degree and Certificate Programs Offered by School and Degree Type Fall Term, 2002

School	Degree Type				
	Certificate	Associate	Baccalaureate	Master's	Doctorate/FP
Greensburg, Natural Sciences¹					
Applied Mathematics			BS		
Biological Sciences			BS		
Management Information Systems			BS		
Natural Sciences Area			BS		
Psychology			BS		
Greensburg, Behavioral Sciences¹					
Administration of Justice			BA		
American Studies			BA		
Anthropology			BA		
History			BA		
Latin American Studies	CERT				
Management			BS		
Management-Accounting			BS		
Political Science			BA		
Social Sciences Area			BA		
Greensburg, Other Programs¹					
Self-Design Major			BA, BS		
<hr/>					
Titusville²⁸					
Accounting	CERT	AS			
Business		AS			
Business Information Systems		AS			
Human Services		AA			
Liberal Arts		AA			
Natural Science		AS			
Occupational Therapist Assistant Program		AS			
Physical Therapist Assistant Program		AS			
<hr/>					
Bradford, Humanities¹					
Broadcast Communications			BA		
Communications			BA		
English			BA		
Public Relations			BA		
Writing			BA		
Bradford, Natural Sciences¹					
Applied Mathematics			BS		
Biology			BS		
Chemistry			BS		
Computer Science			BA, BS		
Environmental Studies			BA		
Geology and Environmental Science			BS		
Information Systems		AS			
Petroleum Technology		AS			
Physical Sciences			BS		
Psychology			BS		

Degree and Certificate Programs Offered by School and Degree Type Fall Term, 2002

School	Degree Type				
	Certificate	Associate	Baccalaureate	Master's	Doctorate/FP
Bradford, Social Sciences¹					
Administration of Justice			BA		
American Studies			BA		
Business Management			BS		
Economics			BA		
Gerontology	CERT				
History-Political Science			BA		
Human Relations			BA		
Human Relations-Gerontology			BA		
Public Administration			BA		
Social Sciences			BA		
Sociology			BA		
Bradford, Other Programs^{1, 29, 30}					
Athletic Training			BS		
Nursing		AS	BSN		
Radiological Science			BS		
Sports Medicine			BS		
Sport and Recreation Management			BS		

Notes: Degree and certificate programs listed are those which are currently offered.

Application to certain programs, and the subsequent conferring of specific, non-terminal degrees in these programs, may be contingent upon departmental guidelines.

The abbreviation, FP, used in the heading of this table, denotes First Professional. The abbreviations for certificates are as follows: CERT denotes an undergraduate-level certificate, ADVCT denotes a graduate-level (advanced) certificate, ADVCTM denotes a master's-level certificate, ADVCTD denotes a doctoral-level certificate. The abbreviation ADVCTM/D denotes both the master's- and doctoral-level certificates.

For ease of reference, preceding each of the following footnotes is the school to which the footnote is applicable.

¹**Honors College:** The Bachelor of Philosophy degree, BPhil, offered through the Honors College, is available in all University baccalaureate degree programs.

²**Faculty and College of Arts and Sciences:** Also available are joint degree programs between the Faculty of Arts and Sciences and the Katz Graduate School of Business, MA/MBA, between the Faculty of Arts and Sciences and Public Health, PhD (Anthropology)/MPH (Behavioral and Community Health Sciences), between the Faculty of Arts and Sciences and Law, MA/JD (Bioethics), and between the Faculty of Arts and Sciences and Medicine, MA/MD (Bioethics). Available in the College of Arts and Sciences are the Combined Major degree programs, BA and BS, and the joint degree programs between the College of Arts and Sciences and Engineering, BA/BSE and BS/BSE.

³**Faculty and College of Arts and Sciences:** A cooperative degree program with Pittsburgh Theological Seminary.

⁴**Faculty and College of Arts and Sciences:** A five-year program is available in which a student can receive both a BS in Statistics and either an MA or MS in Applied Statistics.

⁵**Faculty and College of Arts and Sciences:** A dual (double) major program in which the Business major is taken in conjunction with any other College of Arts and Sciences major.

⁶**General Studies:** A program designed for students who, having been awarded the certificate in Dental Hygiene by Dental Medicine, wish to complete the requirements for the baccalaureate degree.

Degree and Certificate Programs Offered by School and Degree Type Fall Term, 2002

⁷**Business:** Also available is the dual-degree program within the Katz Graduate School of Business, MBA/MS, and joint degree programs between the Katz Graduate School of Business and the Faculty of Arts and Sciences, MBA/MA, between the Katz Graduate School of Business and Law, MBA/JD, between the Katz Graduate School of Business and Public and International Affairs, MBA/MPIA, and between the Katz Graduate School of Business and Public Health, MHA/MPH (the interschool degree program in Health Administration, MHA, is offered through the Katz Graduate School of Business and Public Health). A cooperative degree program is available between the Katz Graduate School of Business and Pittsburgh Theological Seminary, MBA/MDiv.

⁸**Business:** A specially-designed, less than two-year, MBA program. The Executive MBA Program is offered to experienced executives in the United States while the International Executive MBA Program to individuals at various international locations.

⁹**Business:** A degree program in which the MIB degree is offered in conjunction with the MBA.

¹⁰**Education:** The MAT (in Elementary and Secondary Education) and MEd (in Special Education) degree programs culminate in the University recommending those students, who have completed the requirements, for the Commonwealth of Pennsylvania Instructional Certificate I. The School of Education offers another program option leading to teacher certification, referred to as the professional year program. In this one-year, non-degree program, the student, having received the baccalaureate degree in an arts and sciences major, enrolls in the School of Education as a postbaccalaureate student. A professional year program option exists for those students who wish to pursue the emphasis in Early Childhood Education.

¹¹**Engineering:** Also available is the dual-degree program within Engineering, MSChE/MSPE, and joint degree programs between Engineering and the College of Arts and Sciences, BSE/BA and BSE/BS.

¹²**Law:** Also available are joint degree programs between Law and the Faculty of Arts and Sciences, JD/MA (Bioethics), between Law and the Katz Graduate School of Business, JD/MBA, between Law and Public and International Affairs, JD/MPA, JD/MPIA, and JD/MID, and between Law and Public Health, JD/MPH. Cooperative degree programs are available between Law and Carnegie Mellon University, JD/MS, JD/MAM, and JD/MSIA.

¹³**Law:** A degree program which is available in conjunction with the JD degree.

¹⁴**Public and International Affairs:** Also available within Public and International Affairs is a dual-degree program, MPA/MPIA, MPA/MID, and MPIA/MID, a joint degree program between Public and International Affairs and the Katz Graduate School of Business, MPIA/MBA, and joint degree programs between Public and International Affairs and Law, MPA/JD, MPIA/JD, and MID/JD, between Public and International Affairs and Social Work, MPA/MSW, MPIA/MSW, and MID/MSW, between Public and International Affairs and Information Sciences, MPA/MSIS, MPIA/MSIS, and MID/MSIS, and between Public and International Affairs and Public Health, MPA/MPH, MPIA/MPH, and MID/MPH. A master-level certificate (ADVCTM) will be offered in Public Policy and Management beginning in Spring Term, 2003.

¹⁵**Social Work:** Also available are joint degree programs between Social Work and Public Health, PhD/MPH, and between Social Work and Public and International Affairs, MSW/MPA, MSW/MPIA, and MSW/MID, and cooperative degree programs between Social Work and Pittsburgh Theological Seminary, MSW/MDiv, and between Social Work and Hebrew Union College, MSW/MAJCS. Students meeting established requirements may participate in programs that the School of Social Work administers in cooperation with the Commonwealth of Pennsylvania and the U.S. Administration for Children and Families, and in participation with all other accredited and approved universities in Pennsylvania. Programs that are offered: at the graduate level, the Child Welfare Certificate Program (CWCP) and the Child Welfare Education for Leadership (CWEL) Program; at the undergraduate level, the Child Welfare Education for Baccalaureates (CWEB) Program.

¹⁶**Information Sciences:** Also available are joint degree programs between Information Sciences and Public and International Affairs, MSIS/MPA, MSIS/MPIA, and MSIS/MID.

¹⁷**Nursing:** Includes specialties in Acute Care Nurse, Family Nurse, Pediatric Nurse, and Psychiatric Primary Care Nurse.

Degree and Certificate Programs Offered by School and Degree Type Fall Term, 2002

- ¹⁸**Nursing:** In addition to the traditional BSN program, also available is the BSN-Accelerated Program which is a specially-designed program for individuals who have 90 credits earned towards, or have, a baccalaureate degree in another field. The program enables individuals to earn the BSN at an accelerated rate.
- ¹⁹**Nursing:** A specially-designed program for individuals who are practicing RNs. This program expedites their completion of the requirements for the BSN.
- ²⁰**Nursing:** A specially-designed program for individuals who are practicing RNs. This program prepares RNs for advanced practice in specific nursing areas while enabling them to complete the requirements for both the BSN and MSN degrees.
- ²¹**Nursing:** Includes specialties in Nursing Administration, Nursing Education, Nursing Informatics, and Nursing Research.
- ²²**Pharmacy:** The PharmD curricula accommodates students who have completed two years of study in the College of Arts and Sciences and are entering the PharmD program as undergraduates and those individuals who already have the BSPHr degree and want to now complete the requirements for the PharmD degree.
- ²³**Public Health:** Also available is a joint degree program between Public Health and the Faculty of Arts and Sciences, MPH (Behavioral and Community Health Sciences)/ PhD (Anthropology), between Public Health and Public and International Affairs, MPH/MPA, MPH/MPIA, and MPH/MID, between Public Health and Social Work, MPH/PhD, between Public Health and Law, MPH/JD, between Public Health and the Katz Graduate School of Business, MPH/MHA (the interschool degree program in Health Administration, MHA, is offered through Public Health and the Katz Graduate School of Business) and between Public Health and Medicine (MPH/MD). A cooperative degree program is available between Public Health and Pittsburgh Theological Seminary, MPH/MDiv.
- ²⁴**Public Health:** An interschool degree program offered through Public Health and the Katz Graduate School of Business.
- ²⁵**Medicine:** Also available are joint degree programs between Medicine and the Faculty of Arts and Sciences, MD/MA (Bioethics) and between Medicine and Public Health (MD/MPH). Students are not admitted at the master's level of the doctoral degree programs listed. Master's degrees are available, in accordance with departmental guidelines, to those students who complete fewer credits than are required for the PhD degree.
- ²⁶**Education and Public Health:** An interschool degree program offered jointly through Education and Public Health.
- ²⁷**Nursing and Public Health:** An interschool certificate program offered jointly through Nursing and Public Health.
- ²⁸**Titusville:** Also available is a cooperative program with the Bradford Campus which enables students to receive the BS in Business Management. Students remain at the Titusville Campus for their third and fourth years of study and take upper-level courses taught by Bradford Campus faculty.
- ²⁹**Bradford:** Also available are the non-degree, postbaccalaureate elementary teacher certification program and the non-degree, postbaccalaureate secondary teacher certification program in cooperation with the Pittsburgh Campus' School of Education. Students may seek teacher certification for the Commonwealth of Pennsylvania and or the State of New York. Because education is not a degree program at Bradford, before entering the program, students must complete the requirements of a degree program specified as appropriate for entry into the teacher certification program.
- ³⁰**Bradford:** A Master of Social Work is available at the Bradford Campus. Students enrolled in this program take their classes at the Bradford Campus, however are enrolled in the graduate Social Work program at the Pittsburgh Campus.

**Number of Degree Programs Offered by Degree Category and Degree Type
Pittsburgh Campus, Regional Campuses, and University Total
Fall Term, 2002**

UNIVERSITY DEGREE PROGRAM TOTAL		392
PITTSBURGH CAMPUS DEGREE PROGRAM TOTAL		299
<i>Baccalaureate Degree Program Total</i>		101
Bachelor of Arts	BA	47
Bachelor of Arts in Social Work	BASW	1
Bachelor of Philosophy ¹	BPhil	1
Bachelor of Science	BS	35
Bachelor of Science in Business Administration	BSBA	4
Bachelor of Science in Engineering	BSE	10
Bachelor of Science in Nursing	BSN	3
<i>Master's Degree Program Total</i>		120
Master of Arts	MA	30
Master of Arts in Teaching	MAT	1
Master of Business Administration	MBA	3
Master of Dental Science	MDS	5
Master of Education	MEd	3
Master of Fine Arts	MFA	2
Master of Health Administration	MHA	2
Master of Health Promotion and Education	MHPE	1
Master of International Business	MIB	1
Master of International Development	MID	2
Master of Library and Information Science	MLIS	1
Master of Occupational Therapy	MOT	1
Master of Physical Therapy	MPT	1
Master of Public Administration	MPA	3
Master of Public Health	MPH	7
Master of Public and International Affairs	MPIA	2
Master of Public Policy and Management	MPPM	1
Master of Science ²	MS	36
Master of Science in Bioengineering	MSBENG	1
Master of Science in Chemical Engineering	MSChE	1
Master of Science in Civil Engineering	MSCE	1
Master of Science in Electrical Engineering	MSEE	1
Master of Science in Industrial Engineering	MSIE	1
Master of Science in Information Science	MSIS	1
Master of Science in Manufacturing Systems Engineering	MSMfSE	1
Master of Science in Materials Science and Engineering	MSMSE	1
Master of Science in Mechanical Engineering	MSME	1
Master of Science in Metallurgical Engineering	MSMetE	1
Master of Science in Nursing	MSN	4
Master of Science in Petroleum Engineering	MSPE	1
Master of Science in Telecommunications	MST	1
Master of Social Work	MSW	1
Master of Studies in Law	MSL	1
<i>Doctorate Degree Program Total</i>		73
Doctor of Audiology	AuD	1
Doctor of Education	EdD	2
Doctor of Philosophy	PhD	64
Doctor of Physical Therapy	DPT	1
Doctor of Psychology	PsyD	1
Doctor of Public Health	DrPH	4

Number of Degree Programs Offered by Degree Category and Degree Type Pittsburgh Campus, Regional Campuses, and University Total Fall Term, 2002

PITTSBURGH CAMPUS (continued)

First Professional Degree Program Total5
Doctor of Dental Medicine	DMD	1
Doctor of Medicine	MD	1
Doctor of Pharmacy	PharmD	1
Juris Doctor	JD	1
Master of Laws	LLM	1

REGIONAL CAMPUSES DEGREE PROGRAM TOTAL **93**

JOHNSTOWN CAMPUS DEGREE PROGRAM TOTAL **34**

Associate Degree Program Total		3
Associate of Science	AS	3
Baccalaureate Degree Program Total		31
Bachelor of Arts	BA	17
Bachelor of Science	BS	11
Bachelor of Science in Civil Engineering Technology	BSCET	1
Bachelor of Science in Electrical Engineering Technology	BSEET	1
Bachelor of Science in Mechanical Engineering Technology	BSMET	1

GREENSBURG CAMPUS DEGREE PROGRAM TOTAL **19**

Baccalaureate Degree Program Total		19
Bachelor of Arts	BA	11
Bachelor of Science	BS	8

TITUSVILLE CAMPUS DEGREE PROGRAM TOTAL **8**

Associate Degree Program Total		8
Associate of Arts	AA	2
Associate of Science	AS	6

BRADFORD CAMPUS DEGREE PROGRAM TOTAL **32**

Associate Degree Program Total		3
Associate of Science	AS	3
Baccalaureate Degree Program Total		29
Bachelor of Arts	BA	16
Bachelor of Science	BS	12
Bachelor of Science in Nursing	BSN	1

¹The Bachelor of Philosophy degree, BPhil, offered through the Honors College, is available in all University baccalaureate degree programs but is enumerated only once in this table.

²Included are master's degree options respective to the School of Medicine's doctoral programs. In accordance with departmental guidelines, master's degrees are available to those students who complete fewer credits than are required for the PhD degree.

Notes: Figures shown reflect those degree programs which are currently offered.

Application to certain programs, and the subsequent conferring of specific, non-terminal degrees in these programs, may be contingent upon departmental guidelines.

The above figures do not include Combined Major, dual-degree, joint or cooperative degree programs.

Revised 11/7/03

**Number of Degree Programs Offered by Degree Category and School
Pittsburgh Campus, Regional Campuses and University Total
Fall Term, 2002**

		Associate	Baccalaureate	Master's	Doctorate	First Professional	Total
SCHOOL							
Pittsburgh Campus							
Faculty and College of Arts and Sciences		0	60	41	30	0	131
General Studies		0	11	0	0	0	11
Honors College		0	1	0	0	0	1
Katz Graduate School of Business		0	0	5	1	0	6
Education		0	3	10	7	0	20
Engineering		0	10	10	8	0	28
Law		0	0	1	0	2	3
Public and International Affairs		0	0	8	1	0	9
Social Work		0	1	1	1	0	3
Information Sciences		0	1	3	2	0	6
College of Business Administration		0	4	0	0	0	4
Dental Medicine		0	0	5	0	1	6
Nursing		0	3	4	1	0	8
Pharmacy		0	0	1	1	1	3
Public Health		0	0	15	9	0	24
Medicine ¹		0	0	10	8	1	19
Health and Rehabilitation Sciences		0	7	5	4	0	16
Education and Public Health		0	0	1	0	0	1
Pittsburgh Campus Total		<u>0</u>	<u>101</u>	<u>120</u>	<u>73</u>	<u>5</u>	<u>299</u>
Regional Campuses							
Johnstown		3	31	0	0	0	34
Greensburg		0	19	0	0	0	19
Titusville		8	0	0	0	0	8
Bradford		3	29	0	0	0	32
Regional Campuses Total		<u>14</u>	<u>79</u>	<u>0</u>	<u>0</u>	<u>0</u>	<u>93</u>
UNIVERSITY TOTAL		<u><u>14</u></u>	<u><u>180</u></u>	<u><u>120</u></u>	<u><u>73</u></u>	<u><u>5</u></u>	<u><u>392</u></u>

¹Students are not admitted at the master's level in this school's doctoral programs. In accordance with departmental guidelines, master's degrees are available to those students who complete fewer credits than are required for the PhD degree.

Notes: Figures reflect those degree programs which are currently offered.

Application to certain programs, and the subsequent conferring of specific, non-terminal degrees in these programs, may be contingent upon departmental guidelines.

The above figures do not include Combined Major, dual-degree, joint or cooperative degree programs.

**Number of Degrees Conferred by Degree Category and School
Pittsburgh Campus, Regional Campuses and University Total
Fiscal Year 1998 to 2002**

	1998	1999	2000	2001	2002
DEGREE CATEGORY					
Pittsburgh Campus					
Baccalaureate					
College of Arts and Sciences	1,657	1,515	1,567	1,757	1,908
General Studies	443	402	332	285	267
Education	36	34	26	69	50
Engineering	308	226	293	352	323
Social Work	96	81	106	70	60
Information Sciences	79	84	120	134	166
College of Business Administration	--	183	247	315	381
Nursing	208	191	186	200	191
Pharmacy	84	83	--	--	--
Health and Rehabilitation Sciences	107	95	101	127	124
Baccalaureate Total	3,018	2,894	2,978	3,309	3,470
Master's					
Faculty of Arts and Sciences	216	207	208	172	179
Katz Graduate School of Business	471	482	443	412	365
Education	277	312	309	278	306
Engineering	138	136	141	100	108
Law	9	--	--	1	3
Public and International Affairs	135	164	150	158	140
Social Work	189	197	225	199	203
Information Sciences	213	213	224	238	288
Dental Medicine	9	9	15	12	13
Nursing	96	85	82	69	85
Pharmacy	2	0	1	0	0
Public Health	118	103	63	84	81
Medicine	2	9	3	5	4
Health and Rehabilitation Sciences	75	95	107	85	96
Education and Public Health	4	4	3	6	2
Master's Total	1,954	2,016	1,974	1,819	1,873
Doctorate					
Faculty of Arts and Sciences	166	149	125	136	138
Katz Graduate School of Business	16	13	7	10	6
Education	80	86	68	84	72
Engineering	44	30	30	43	32
Public and International Affairs	11	9	2	4	4
Social Work	3	8	7	3	6
Information Sciences	5	7	18	16	5
Nursing	5	8	9	4	10
Pharmacy	3	2	6	4	2
Public Health	27	27	22	31	35
Medicine	19	20	22	19	19
Health and Rehabilitation Sciences	1	1	0	6	7
Doctorate Total	380	360	316	360	336

**Number of Degrees Conferred by Degree Category and School
Pittsburgh Campus, Regional Campuses and University Total
Fiscal Year 1998 to 2002**

	1998	1999	2000	2001	2002
DEGREE CATEGORY					
Pittsburgh Campus (continued)					
First Professional					
Law	234	273	216	229	272
Dental Medicine	87	97	81	91	86
Pharmacy	26	32	101	77	83
Medicine	125	142	143	152	136
First Professional Total	<u>472</u>	<u>544</u>	<u>541</u>	<u>549</u>	<u>577</u>
Pittsburgh Campus Total	5,824	5,814	5,809	6,037	6,256
Regional Campuses					
Associate					
Johnstown	11	5	12	19	13
Titusville	46	37	32	23	28
Bradford	35	29	19	23	18
Associate Total	<u>92</u>	<u>71</u>	<u>63</u>	<u>65</u>	<u>59</u>
Baccalaureate					
Johnstown	487	524	543	537	565
Greensburg	216	188	200	215	236
Bradford	133	178	194	158	141
Baccalaureate Total	<u>836</u>	<u>890</u>	<u>937</u>	<u>910</u>	<u>942</u>
Regional Campuses Total	928	961	1,000	975	1,001
UNIVERSITY TOTAL	<u>6,752</u>	<u>6,775</u>	<u>6,809</u>	<u>7,012</u>	<u>7,257</u>

**Full-Time and Part-Time Employees by School and Employee Type
Pittsburgh Campus, Regional Campuses, and University Total
Fall Term, 2002**

SCHOOL	Faculty			Research Associate			Staff			Total		
	Full-Time	Part-Time	Total	Full-Time	Part-Time	Total	Full-Time	Part-Time	Total	Full-Time	Part-Time	Total
Pittsburgh Campus												
Faculty and College of Arts												
and Sciences	632	252	884	89	6	95	397	37	434	1,118	295	1,413
General Studies	0	7	7	0	0	0	44	4	48	44	11	55
Katz Graduate School of Business ¹	75	27	102	1	0	1	96	6	102	172	33	205
Education ²	98	15	113	23	6	29	63	3	66	184	24	208
Engineering	105	9	114	36	2	38	80	2	82	221	13	234
Law	48	0	48	0	0	0	40	0	40	88	0	88
Public and International Affairs	31	26	57	0	0	0	18	0	18	49	26	75
Social Work	35	31	66	0	0	0	44	1	45	79	32	111
Information Sciences	35	22	57	0	1	1	23	0	23	58	23	81
Dental Medicine	86	78	164	3	0	3	154	9	163	243	87	330
Nursing	67	10	77	10	2	12	58	8	66	135	20	155
Pharmacy	77	4	81	20	1	21	66	5	71	163	10	173
Public Health	122	11	133	36	4	40	465	71	536	623	86	709
Medicine	1,729	158	1,887	322	6	328	1,277	89	1,366	3,328	253	3,581
Health and Rehabilitation Sciences	74	8	82	46	0	46	33	3	36	153	11	164
Other ³	122	11	133	49	5	54	2,885	127	3,012	3,056	143	3,199
Pittsburgh Campus Total	3,336	669	4,005	635	33	668	5,743	365	6,108	9,714	1,067	10,781
Regional Campuses												
Johnstown	138	20	158	0	0	0	198	6	204	336	26	362
Greensburg	74	46	120	0	0	0	90	4	94	164	50	214
Titusville	22	30	52	0	0	0	46	3	49	68	33	101
Bradford	71	5	76	0	0	0	101	9	110	172	14	186
Regional Campuses	305	101	406	0	0	0	435	22	457	740	123	863
UNIVERSITY TOTAL	3,641	770	4,411	635	33	668	6,178	387	6,565	10,454	1,190	11,644

Note: Figures include regular full-time and regular part-time employees. Individuals employed on a temporary full-time or temporary part-time basis are not included.

¹Includes the College of Business Administration.

²Figures do not include employees in the responsibility center entitled School of Education-University Service Programs.

³Includes the following responsibility centers that were referenced in Fall Term, 2002: Office of the Chancellor, Office of the Secretary of the Board of Trustees, Student Affairs, Office of the Provost, University Honors College, Office of the Senior Vice Chancellor for Health Sciences, University Center for International Studies, Office of General Counsel, University of Pittsburgh Cancer Institute, Office of the Vice Chancellor for Institutional Advancement, School of Education - University Service Programs, University Library System, Computing Services and Systems Development, Facilities Management, Learning Research and Development Center, Athletics, University Center for Social and Urban Research, School of Medicine Division Administration, Office of the Executive Vice Chancellor, Office of the Vice Chancellor for Budget and Controller, Human Resources, and Business Operations.

**Full-Time Employees by Race and Sex
Pittsburgh Campus, Regional Campuses, and University Total
Fall Term, 2002**

		Black Non-Hispanic	American Indian/ Alaskan Native	Asian/Pacific Islander	Hispanic	White Non-Hispanic	Total
CAMPUS							
Pittsburgh							
Faculty	Male	58	1	336	42	1,756	2,193
	Female	53	1	136	17	936	1,143
	Total	111	2	472	59	2,692	3,336
Research Associate	Male	9	0	165	8	150	332
	Female	13	0	107	4	179	303
	Total	22	0	272	12	329	635
Staff	Male	284	0	62	11	1,762	2,119
	Female	419	4	150	26	3,025	3,624
	Total	703	4	212	37	4,787	5,743
Pittsburgh Total							
	Male	351	1	563	61	3,668	4,644
	Female	485	5	393	47	4,140	5,070
	Total	836	6	956	108	7,808	9,714
<hr/>							
Regional Campuses							
Johnstown							
Faculty	Male	1	0	1	0	93	95
	Female	1	0	3	1	38	43
	Total	2	0	4	1	131	138
Staff	Male	5	0	1	1	89	96
	Female	3	0	1	0	98	102
	Total	8	0	2	1	187	198
Johnstown Total							
	Male	6	0	2	1	182	191
	Female	4	0	4	1	136	145
	Total	10	0	6	2	318	336
<hr/>							
Greensburg							
Faculty	Male	1	0	1	1	36	39
	Female	1	0	3	2	29	35
	Total	2	0	4	3	65	74
Staff	Male	5	0	0	0	34	39
	Female	5	0	2	0	44	51
	Total	10	0	2	0	78	90
Greensburg Total							
	Male	6	0	1	1	70	78
	Female	6	0	5	2	73	86
	Total	12	0	6	3	143	164
<hr/>							
Titusville							
Faculty	Male	0	0	1	0	8	9
	Female	0	0	1	0	12	13
	Total	0	0	2	0	20	22
Staff	Male	0	0	0	0	17	17
	Female	0	0	0	0	29	29
	Total	0	0	0	0	46	46
Titusville Total							
	Male	0	0	1	0	25	26
	Female	0	0	1	0	41	42
	Total	0	0	2	0	66	68

**Full-Time Employees by Race and Sex
Pittsburgh Campus, Regional Campuses, and University Total
Fall Term, 2002**

		Black Non-Hispanic	American Indian/ Alaskan Native	Asian/Pacific Islander	Hispanic	White Non-Hispanic	Total
CAMPUS (continued)							
Bradford							
Faculty	Male	2	0	4	0	37	43
	Female	0	0	0	1	27	28
	Total	2	0	4	1	64	71
Staff	Male	0	0	0	0	41	41
	Female	0	0	1	0	59	60
	Total	0	0	1	0	100	101
Bradford							
	Male	2	0	4	0	78	84
	Female	0	0	1	1	86	88
	Total	2	0	5	1	164	172
<hr/>							
Regional Campuses							
Faculty	Male	4	0	7	1	174	186
	Female	2	0	7	4	106	119
	Total	6	0	14	5	280	305
Staff	Male	10	0	1	1	181	193
	Female	8	0	4	0	230	242
	Total	18	0	5	1	411	435
Regional Campuses							
	Male	14	0	8	2	355	379
	Female	10	0	11	4	336	361
	Total	24	0	19	6	691	740
<hr/>							
UNIVERSITY							
Faculty	Male	62	1	343	43	1,930	2,379
	Female	55	1	143	21	1,042	1,262
	Total	117	2	486	64	2,972	3,641
Research Associate	Male	9	0	165	8	150	332
	Female	13	0	107	4	179	303
	Total	22	0	272	12	329	635
Staff	Male	294	0	63	12	1,943	2,312
	Female	427	4	154	26	3,255	3,866
	Total	721	4	217	38	5,198	6,178
UNIVERSITY							
	Male	365	1	571	63	4,023	5,023
	Female	495	5	404	51	4,476	5,431
	Total	860	6	975	114	8,499	10,454

Note: Figures include regular full-time employees. Individuals employed on a temporary full-time basis are not included.

**Selected Characteristics of Full-Time Employees
Total University
Fall Term, 2002**

Full-Time Employees: Distribution by Employee Type

Faculty¹	3,641	34.8%
Research Associate	635	6.1%
Staff¹	6,178	59.1%
Total	10,454	

Faculty by Academic Rank

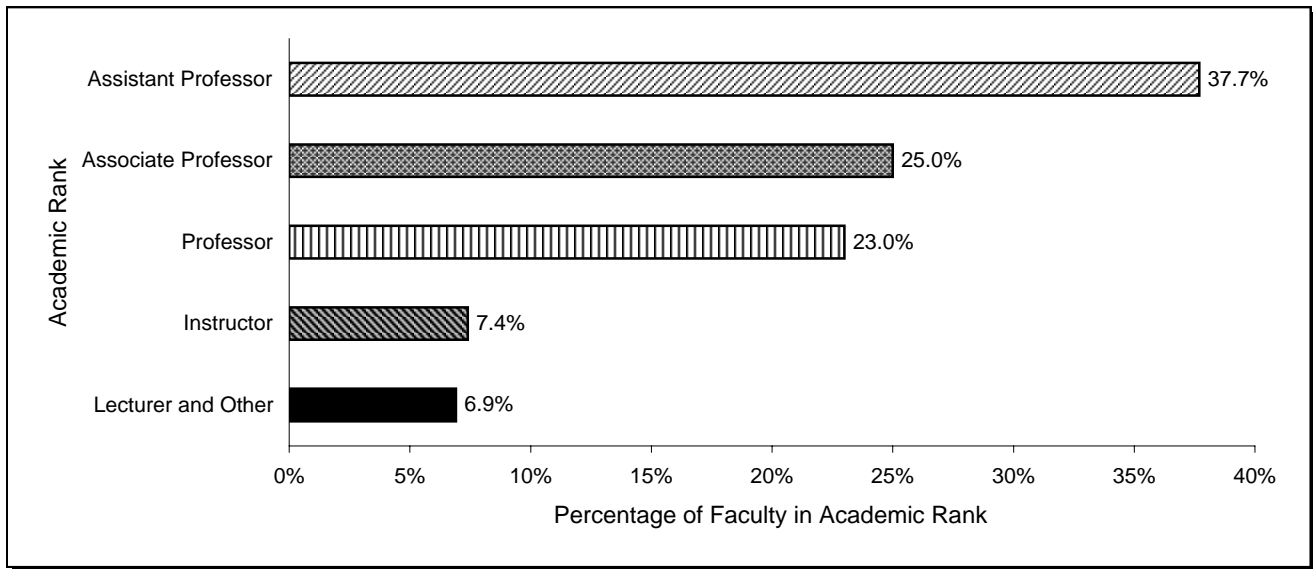

Staff by Occupational Activity Category

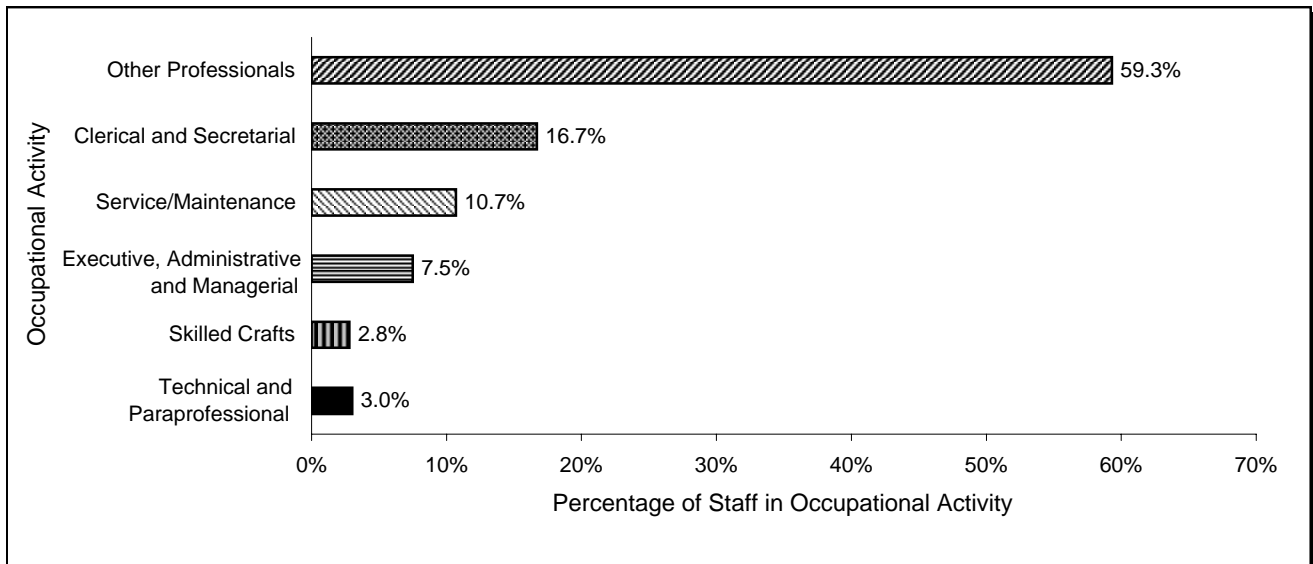

¹Faculty and Staff sub-categories are presented graphically as a wide range of classifications comprise these two employee types.

Note: Figures include regular full-time employees. Individuals employed on a temporary basis are not included.

**Full-Time Faculty by School and Academic Rank
Pittsburgh Campus, Regional Campuses, and University Total
Fall Term, 2002**

	Professor	Associate Professor	Assistant Professor	Instructor	Lecturer	Other¹	Total
SCHOOL							
Pittsburgh Campus							
Faculty and College of Arts and Sciences	210	175	114	24	109	0	632
Katz Graduate School of Business ²	32	18	20	0	5	0	75
Education ³	20	41	19	1	1	16	98
Engineering	43	31	30	0	0	1	105
Law	22	11	9	0	0	6	48
Public and International Affairs	15	9	7	0	0	0	31
Social Work	6	9	10	7	3	0	35
Information Sciences	9	12	12	0	2	0	35
Dental Medicine	11	26	44	3	0	2	86
Nursing	4	15	23	25	0	0	67
Pharmacy	17	14	42	3	1	0	77
Public Health	33	28	59	1	0	1	122
Medicine	363	386	840	138	0	2	1,729
Health and Rehabilitation Sciences	9	16	31	18	0	0	74
Other ⁴	9	5	3	8	0	97	122
Pittsburgh Campus Total	<u>803</u>	<u>796</u>	<u>1,263</u>	<u>228</u>	<u>121</u>	<u>125</u>	<u>3,336</u>
Regional Campuses							
Johnstown	15	59	34	27	0	3	138
Greensburg	10	24	31	9	0	0	74
Titusville	2	8	11	1	0	0	22
Bradford	8	23	33	6	1	0	71
Regional Campuses	<u>35</u>	<u>114</u>	<u>109</u>	<u>43</u>	<u>1</u>	<u>3</u>	<u>305</u>
UNIVERSITY TOTAL	<u>838</u>	<u>910</u>	<u>1,372</u>	<u>271</u>	<u>122</u>	<u>128</u>	<u>3,641</u>

¹Includes librarians, teachers, and other faculty whose primary job classification does not correspond to a particular academic rank.

²Includes the College of Business Administration.

³Figures do not include faculty in the responsibility center entitled School of Education - University Service Programs.

⁴Includes the following responsibility centers that were referenced in Fall Term, 2002: Office of the Chancellor, Office of the Provost, Office of the Senior Vice Chancellor for Health Sciences, University Center for International Studies, School of Education - University Service Programs, University Library System, Learning Research and Development Center, and School of Medicine Division Administration.

Note: Figures include regular full-time employees. Individuals employed on a temporary full-time basis are not included.

**Average Salary of Full-Time Instructional Faculty by Academic Rank
Pittsburgh Campus
Fall Term, 1998-2002**

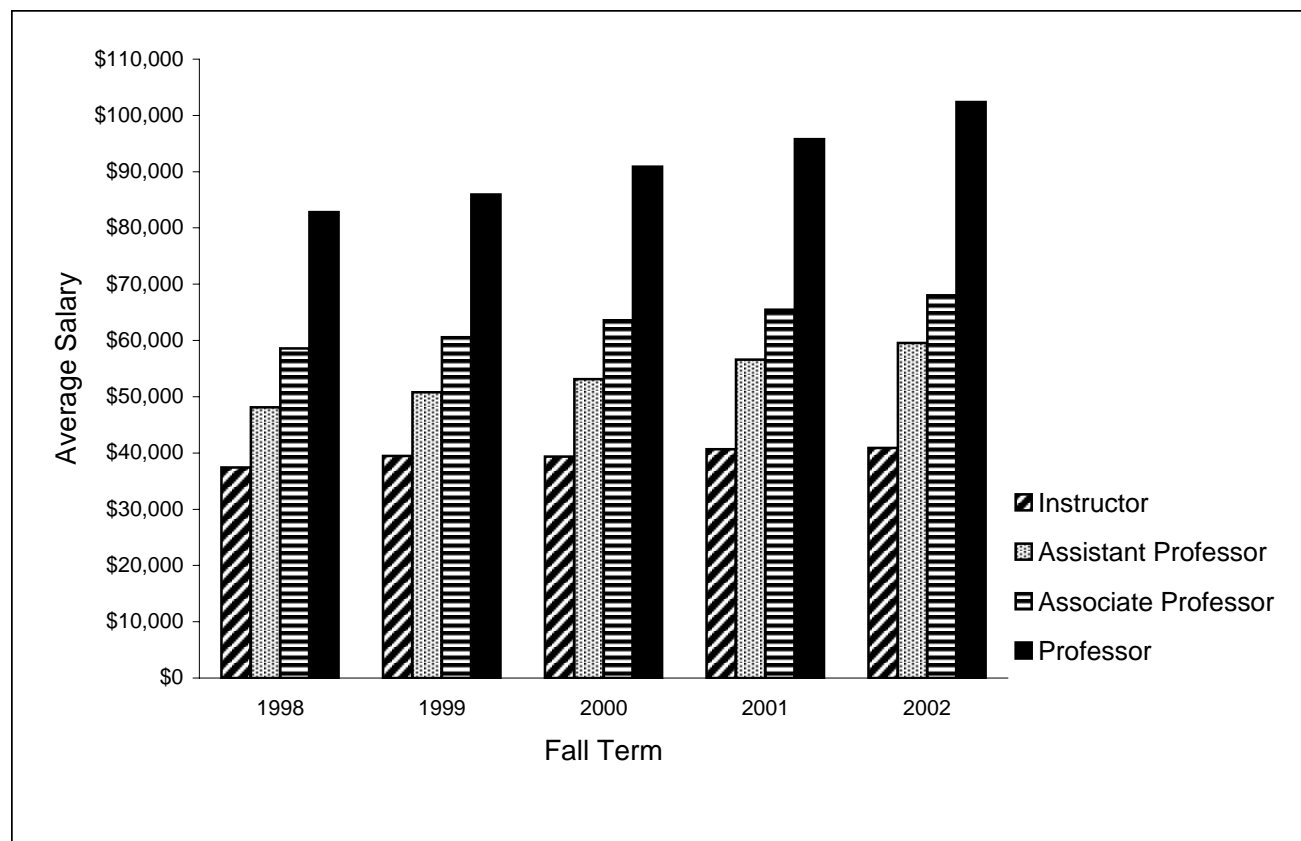

Fall Term	Professor	Associate Professor	Assistant Professor	Instructor
1998	\$82,819	\$58,568	\$48,103	\$37,397
1999	85,927	60,597	50,772	39,446
2000	90,876	63,594	53,123	39,367
2001	95,807	65,444	56,617	40,685
2002	102,403	68,025	59,570	40,886

Note: Salary figures reflect only those faculty included, by definition, in the American Association of University Professors (AAUP) instructional faculty salary report entitled, *Annual Faculty Compensation Survey*. All twelve-month contract salaries have been converted to a nine-month equivalent by multiplying by 9/11 (.818) while all other contract salaries are unadjusted.

**Full-Time Faculty by School and Highest Earned Degree
Pittsburgh Campus, Regional Campuses, and University Total
Fall Term, 2002**

SCHOOL	Bacca- laureate	Master's ¹	Doctorate	First Professional						Other	Total
				DMD	MD	JD	PharmD	DO	DVM		
Pittsburgh Campus											
Faculty and College of Arts and Sciences	7	76	546	0	1	1	0	0	0	1	632
Katz Graduate School of Business ²	0	7	68	0	0	0	0	0	0	0	75
Education ³	1	15	82	0	0	0	0	0	0	0	98
Engineering	0	2	101	0	2	0	0	0	0	0	105
Law	0	4	2	0	0	42	0	0	0	0	48
Public and International Affairs	0	0	30	0	0	1	0	0	0	0	31
Social Work	0	13	22	0	0	0	0	0	0	0	35
Information Sciences	0	2	33	0	0	0	0	0	0	0	35
Dental Medicine	2	7	23	53	1	0	0	0	0	0	86
Nursing	0	25	39	0	0	0	3	0	0	0	67
Pharmacy	1	5	43	0	1	0	27	0	0	0	77
Public Health	0	6	99	0	15	2	0	0	0	0	122
Medicine	5	20	450	1	1,237	0	1	10	4	1	1,729
Health and Rehabilitation Sciences	5	19	49	0	0	0	1	0	0	0	74
Other ⁴	5	92	18	0	3	0	0	0	4	0	122
Pittsburgh Campus Total	26	293	1,605	54	1,260	46	32	10	8	2	3,336
Regional Campuses											
Johnstown	14	41	83	0	0	0	0	0	0	0	138
Greensburg	2	18	54	0	0	0	0	0	0	0	74
Titusville	2	7	13	0	0	0	0	0	0	0	22
Bradford	6	22	43	0	0	0	0	0	0	0	71
Regional Campuses Total	24	88	193	0	0	0	0	0	0	0	305
UNIVERSITY TOTAL	50	381	1,798	54	1,260	46	32	10	8	2	3,641

¹In some disciplines, the master's degree is considered the terminal degree.

²Includes the College of Business Administration.

³Figures do not include faculty in the responsibility center entitled School of Education - University Service Programs.

⁴Includes the following responsibility centers that were referenced in Fall Term, 2002: Office of the Chancellor, Office of the Provost, Office of the Senior Vice Chancellor for Health Sciences, University Center for International Studies, School of Education - University Service Programs, University Library System, Learning Research and Development Center, and School of Medicine Division Administration.

Note: Figures include regular full-time employees. Individuals employed on a temporary full-time basis are not included.

**Full-Time Faculty by School and Tenure Status
Pittsburgh Campus, Regional Campuses, and University Total
Fall Term, 2002**

SCHOOL	<u>Tenured</u>		<u>Tenure Stream</u>		<u>Non-Tenured/ Non-Tenure Stream</u>		<u>Total</u>
Pittsburgh Campus							
Faculty and College of Arts and Sciences	378	59.8%	92	14.6%	162	25.6%	632
Katz Graduate School of Business ¹	41	54.7%	15	20.0%	19	25.3%	75
Education ²	56	57.2%	11	11.2%	31	31.6%	98
Engineering	70	66.7%	22	20.9%	13	12.4%	105
Law	25	52.1%	5	10.4%	18	37.5%	48
Public and International Affairs	22	71.0%	4	12.9%	5	16.1%	31
Social Work	13	37.1%	5	14.3%	17	48.6%	35
Information Sciences	20	57.1%	7	20.0%	8	22.9%	35
Dental Medicine	19	22.1%	8	9.3%	59	68.6%	86
Nursing	8	11.9%	3	4.5%	56	83.6%	67
Pharmacy	21	27.3%	6	7.8%	50	64.9%	77
Public Health	39	32.0%	11	9.0%	72	59.0%	122
Medicine	296	17.1%	202	11.7%	1,231	71.2%	1,729
Health and Rehabilitation Sciences	18	24.3%	8	10.8%	48	64.9%	74
Other ³	10	8.2%	0	0.0%	112	91.8%	122
Pittsburgh Campus Total	1,036	31.0%	399	12.0%	1,901	57.0%	3,336
Regional Campuses							
Johnstown	73	52.9%	25	18.1%	40	29.0%	138
Greensburg	35	47.3%	13	17.6%	26	35.1%	74
Titusville	5	22.7%	5	22.7%	12	54.6%	22
Bradford	29	40.8%	18	25.4%	24	33.8%	71
Regional Campuses	142	46.6%	61	20.0%	102	33.4%	305
UNIVERSITY TOTAL	1,178	32.4%	460	12.6%	2,003	55.0%	3,641

¹Includes the College of Business Administration.

²Figures do not include faculty in the responsibility center entitled School of Education - University Service Programs.

³Includes the following responsibility centers that were referenced in Fall Term, 2002: Office of the Chancellor, Office of the Provost, Office of the Senior Vice Chancellor for Health Sciences, University Center for International Studies, School of Education - University Service Programs, University Library System, Learning Research and Development Center, and School of Medicine Division Administration.

Note: Figures include regular full-time employees. Individuals employed on a temporary full-time basis are not included.

Consolidated Statements of Revenues, Expenses and Changes in Net Assets

Fiscal Year 2001 to 2003

	2001 Actual	2002 Actual	2003 Budget
REVENUES			
Tuition and Fees	\$294,403	\$320,790	\$359,242
Tuition Discounts	(73,048)	(80,996)	(89,255)
Net Tuition and Fees	221,355	239,794	269,987
Commonwealth Appropriation	177,410	173,106	171,932
Grants and Contracts	375,107	433,366	476,761
Gifts and Pledges	61,631	44,221	65,103
Endowment Earnings	35,917	36,036	36,370
Investment Income	36,478	22,963	24,423
Sales and Services, Rental Revenue, and Other	188,627	196,005	207,387
TOTAL REVENUES	<u>\$1,096,525</u>	<u>\$1,145,491</u>	<u>\$1,251,963</u>
EXPENSES			
<i>(see these figures also expressed as functional expenses below)</i>			
Salaries and Wages	\$469,063	\$520,146	\$562,558
Fringe Benefits	114,294	131,680	142,236
Total Compensation	583,357	651,826	704,794
Supplies	81,695	80,562	84,133
Business and Professional	144,678	160,083	164,953
Utilities	25,305	27,808	29,274
Maintenance and Facilities' Costs	26,291	25,736	28,258
Depreciation Expense	62,669	66,534	70,131
Interest Expense	25,893	22,031	19,815
Other	56,398	72,866	84,725
TOTAL EXPENSES	<u>\$1,006,286</u>	<u>\$1,107,446</u>	<u>\$1,186,083</u>
EXCESS OF OPERATING REVENUES OVER EXPENSES	\$90,239	\$38,045	\$65,880
NON-OPERATING REVENUES			
Commonwealth Non-Cash Grants and Contracts	\$32,078	\$53,624	\$8,768
Realized (Losses) Gains on Investments	(16,051)	(38,861)	(38,861)
Unrealized (Losses) Gains on Investments	(57,651)	(67,120)	(67,120)
TOTAL NON-OPERATING REVENUES (LOSSES)¹	<u>(\$41,624)</u>	<u>(\$52,357)</u>	<u>(\$97,213)</u>
(DECREASE) INCREASE IN NET ASSETS	\$48,615	(14,312)	(31,333)
NET ASSETS, BEGINNING OF YEAR	\$1,824,142	\$1,872,757	\$1,858,445
NET ASSETS, END OF YEAR	<u>\$1,872,757</u>	<u>\$1,858,445</u>	<u>\$1,827,112</u>
FUNCTIONAL EXPENSES (based on Expenses shown above)			
Instruction	\$306,015	\$330,367	
Research	321,029	375,162	
Public Service	22,063	20,656	
Academic Support	89,197	90,201	
Libraries	42,020	42,812	
Student Services	57,557	70,123	
Institutional Support	93,943	99,097	
Auxiliary Enterprises	74,462	79,028	
TOTAL FUNCTIONAL EXPENSES	<u>\$1,006,286</u>	<u>\$1,107,446</u>	

¹Investment gains and losses are not included in the fiscal year 2003 budget due to the inherent difficulty in projecting investment decisions and market fluctuations. However, given the actual results experienced, and in order to facilitate analysis of total results, presented is a budget for fiscal year 2003 equal to the fiscal year 2002 actual.

Note: Actual and budgeted figures are for the total University and are reported in thousands.

Source: Office of Budget and Financial Reporting, October 2002.

Distribution of the Budget

Total University

Fiscal Year 2003

Revenues

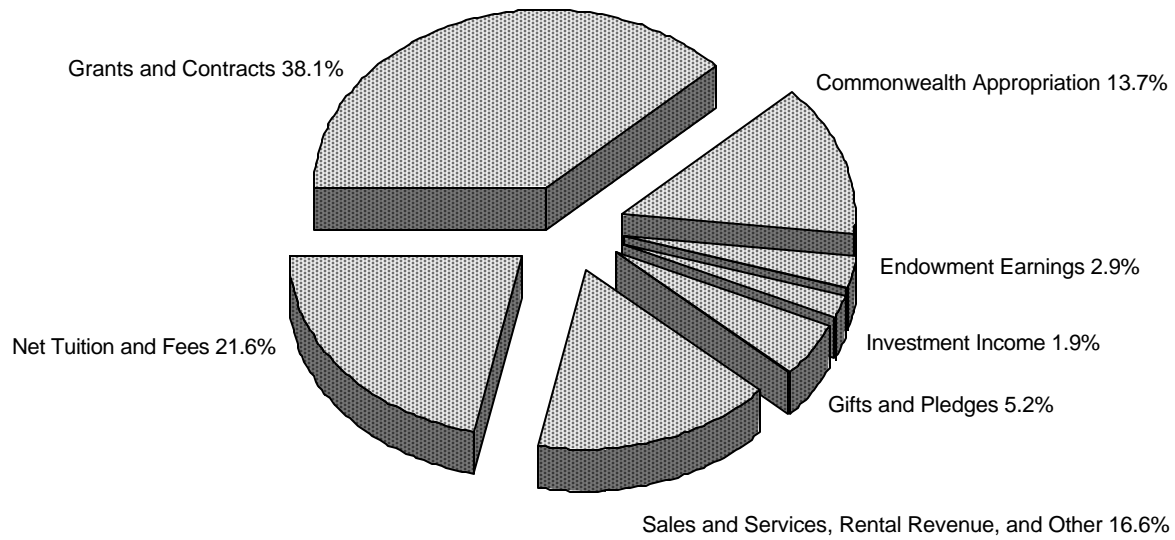

Expenses

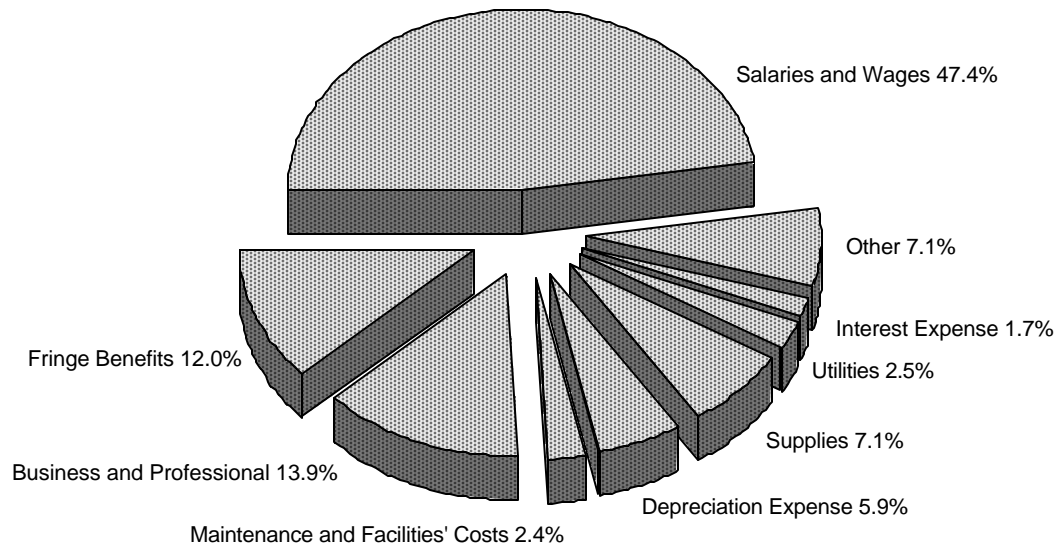

Note: Percentages for each of budgeted Revenues and Expenses are based upon Revenues of \$1.3 billion and Expenses of \$1.2 billion, as shown on the previous page.

Source: Office of Budget and Financial Reporting, October 2002.

**Undergraduate Full-Time Two-Term Tuition Rates by School and
Pennsylvania and Out-of-State Residency
Pittsburgh Campus and Regional Campuses
Academic Year 1998-1999 to 2002-2003**

	1998-1999	1999-2000	2000-2001	2001-2002	2002-2003
SCHOOL					
Undergraduate					
College of Arts and Sciences					
Pennsylvania residents	\$5,884	\$6,118	\$6,422	\$6,902	\$7,868
Out-of-State residents	12,918	13,434	14,104	15,160	16,676
General Studies					
Pennsylvania residents	5,884	6,118	6,422	6,902	7,868
Out-of-State residents	12,918	13,434	14,104	15,160	16,676
Education					
Pennsylvania residents	5,884	6,118	6,422	6,902	7,868
Out-of-State residents	12,918	13,434	14,104	15,160	16,676
Engineering					
Pennsylvania residents	6,316	6,568	6,896	7,412	8,448
Out-of-State residents	14,148	14,712	15,446	16,604	18,264
Social Work					
Pennsylvania residents	5,884	6,118	6,422	6,902	7,868
Out-of-State residents	12,918	13,434	14,104	15,160	16,676
Information Sciences					
Pennsylvania residents	6,382	6,636	6,966	7,488	8,536
Out-of-State residents	13,984	14,542	15,268	16,412	18,052
College of Business Administration					
Pennsylvania residents	6,646	6,910	7,254	7,798	8,888
Out-of-State residents	14,596	15,178	15,936	17,130	18,842
Dental Medicine					
Pennsylvania residents	5,884	6,118	6,422	6,902	7,868
Out-of-State residents	12,918	13,434	14,104	15,160	16,676
Nursing					
Pennsylvania residents	7,570	7,872	8,264	8,882	10,124
Out-of-State residents	16,508	17,168	18,026	19,376	21,312
Health and Rehabilitation Sciences					
Pennsylvania residents	7,570	7,872	8,264	8,882	10,124
Out-of-State residents	16,508	17,168	18,026	19,376	21,312
Johnstown					
Pennsylvania residents	5,884	6,118	6,422	6,902	7,868
Out-of-State residents	12,918	13,434	14,104	15,160	16,676
Greensburg					
Pennsylvania residents	5,884	6,118	6,422	6,902	7,868
Out-of-State residents	12,918	13,434	14,104	15,160	16,676
Titusville					
Pennsylvania residents	5,644	5,644	5,926	6,370	7,082
Out-of-State residents	12,398	12,398	13,016	13,992	15,008
Bradford					
Pennsylvania residents	5,884	6,118	6,422	6,902	7,868
Out-of-State residents	12,918	13,434	14,104	15,160	16,676

Note: Rates may vary for specific programs.

University of Pittsburgh, Fact Book 2003

**Undergraduate Part-Time Per Credit Tuition Rates by School and
Pennsylvania and Out-of-State Residency
Pittsburgh Campus and Regional Campuses
Academic Year 1998-1999 to 2002-2003**

SCHOOL	1998-1999	1999-2000	2000-2001	2001-2002	2002-2003
Undergraduate					
College of Arts and Sciences					
Pennsylvania residents	\$204	\$212	\$222	\$238	\$271
Out-of-State residents	442	459	481	517	568
General Studies					
Pennsylvania residents	204	212	222	238	271
Out-of-State residents	442	459	481	517	568
Education					
Pennsylvania residents	204	212	222	238	271
Out-of-State residents	442	459	481	517	568
Engineering					
Pennsylvania residents	233	242	254	273	311
Out-of-State residents	485	504	529	568	624
Social Work					
Pennsylvania residents	204	212	222	238	271
Out-of-State residents	442	459	481	517	568
Information Sciences					
Pennsylvania residents	214	222	233	250	285
Out-of-State residents	459	477	500	537	590
College of Business Administration					
Pennsylvania residents	230	239	250	268	305
Out-of-State residents	499	518	543	583	641
Dental Medicine					
Pennsylvania residents	204	212	222	238	271
Out-of-State residents	442	459	481	517	568
Nursing					
Pennsylvania residents	257	267	280	301	343
Out-of-State residents	548	569	597	641	705
Health and Rehabilitation Sciences					
Pennsylvania residents	257	267	280	301	343
Out-of-State residents	548	569	597	641	705
Johnstown					
Pennsylvania residents	204	212	222	238	271
Out-of-State residents	442	459	481	517	568
Greensburg					
Pennsylvania residents	204	212	222	238	271
Out-of-State residents	442	459	481	517	568
Titusville					
Pennsylvania residents	190	190	199	213	242
Out-of-State residents	410	410	430	462	508
Bradford					
Pennsylvania residents	204	212	222	238	271
Out-of-State residents	442	459	481	517	568

Note: Rates may vary for specific programs.

**Graduate and First Professional Full-Time Two-Term Tuition Rates by School and
Pennsylvania and Out-of-State Residency
Pittsburgh Campus
Academic Year 1998-1999 to 2002-2003**

	1998-1999	1999-2000	2000-2001	2001-2002	2002-2003
SCHOOL					
Graduate					
Faculty of Arts and Sciences					
Pennsylvania residents	\$8,018	\$8,338	\$8,754	\$9,410	\$10,726
Out-of-State residents	16,508	17,168	18,026	19,376	21,312
Katz Graduate School of Business					
Pennsylvania residents	10,660	11,086	11,640	12,512	14,262
Out-of-State residents	18,158	18,884	19,828	21,314	23,444
Education					
Pennsylvania residents	8,018	8,338	8,754	9,410	10,726
Out-of-State residents	16,508	17,168	18,026	19,376	21,312
Engineering					
Pennsylvania residents	9,204	9,572	10,050	10,802	12,314
Out-of-State residents	18,952	19,710	20,694	22,246	24,470
Law					
Pennsylvania residents	--	--	13,006	13,980	15,936
Out-of-State residents	--	--	20,330	21,854	24,038
Public and International Affairs					
Pennsylvania residents	8,018	8,338	8,754	9,410	10,726
Out-of-State residents	16,508	17,168	18,026	19,376	21,312
Social Work					
Pennsylvania residents	8,018	8,338	8,754	9,410	10,726
Out-of-State residents	16,508	17,168	18,026	19,376	21,312
Information Sciences					
Pennsylvania residents	8,432	8,768	9,206	9,896	11,280
Out-of-State residents	17,360	18,054	18,956	20,376	22,412
Dental Medicine					
Pennsylvania residents	9,402	9,778	10,266	11,034	12,578
Out-of-State residents	19,372	20,146	21,152	22,738	25,010
Nursing ¹					
Pennsylvania residents	9,402	9,778	10,266	11,034	12,578
Out-of-State residents	19,372	20,146	21,152	22,738	17,608
Pharmacy ¹					
Pennsylvania residents	9,402	9,778	10,266	11,034	12,578
Out-of-State residents	19,372	20,146	21,152	22,738	15,722
Public Health					
Pennsylvania residents	9,402	9,778	10,266	11,034	12,578
Out-of-State residents	19,372	20,146	21,152	22,738	25,010
Medicine					
Pennsylvania residents	9,402	9,778	10,266	11,034	12,578
Out-of-State residents	19,372	20,146	21,152	22,738	23,874
Health and Rehabilitation Sciences ²					
Pennsylvania residents	9,402	9,778	10,266	11,034	12,578
Out-of-State residents	19,372	20,146	21,252	22,738	25,010
First Professional					
Law (LLM)					
Pennsylvania residents	17,000	18,250	19,000	19,600	20,600
Out-of-State residents	17,000	18,250	19,000	19,600	20,600
Law (JD)					
Pennsylvania residents	11,912	12,388	13,006	13,980	15,936
Out-of-State residents	18,618	19,362	20,330	21,854	24,038
Dental Medicine (DMD)					
Pennsylvania residents	19,150	19,916	20,910	22,478	25,624
Out-of-State residents	27,860	28,974	30,422	32,702	34,336
Medicine (MD)					
Pennsylvania residents	20,534	21,354	22,420	24,100	27,474
Out-of-State residents	27,724	28,832	30,272	32,542	34,168
Pharmacy (PharmD)					
Pennsylvania residents	9,974	10,372	10,890	11,706	13,344
Out-of-State residents	13,936	14,492	15,216	16,356	17,990

¹Rate reduction for out-of-state students in 2002-2003.

²Not displayed in this table is a rate reduction, in specific programs, for out-of-state students in 2002-2003.

Note: Rates may vary for specific programs.

**Graduate Part-Time Per Credit Tuition Rates by School and
Pennsylvania and Out-of-State Residency
Pittsburgh Campus
Academic Year 1998-1999 to 2002-2003**

SCHOOL	1998-1999	1999-2000	2000-2001	2001-2002	2002-2003
Graduate					
Faculty of Arts and Sciences					
Pennsylvania residents	\$329	\$342	\$359	\$385	\$438
Out-of-State residents	680	707	742	797	876
Katz Graduate School of Business					
Pennsylvania residents	463	481	505	542	617
Out-of-State residents	867	901	946	1,016	1,117
Education					
Pennsylvania residents	329	342	359	385	438
Out-of-State residents	680	707	742	797	876
Engineering					
Pennsylvania residents	442	459	481	517	589
Out-of-State residents	902	938	984	1,057	1,162
Law					
Pennsylvania residents	--	--	494	531	605
Out-of-State residents	--	--	895	962	1,058
Public and International Affairs					
Pennsylvania residents	329	342	359	385	438
Out-of-State residents	680	707	742	797	876
Social Work					
Pennsylvania residents	329	342	359	385	438
Out-of-State residents	680	707	742	797	876
Information Sciences					
Pennsylvania residents	348	361	379	407	463
Out-of-State residents	720	748	785	843	927
Dental Medicine					
Pennsylvania residents	388	403	423	454	517
Out-of-State residents	799	830	871	936	1,029
Nursing					
Pennsylvania residents	388	403	423	454	517
Out-of-State residents	799	830	871	936	723
Pharmacy					
Pennsylvania residents	388	403	423	454	517
Out-of-State residents	799	830	871	936	646
Public Health					
Pennsylvania residents	388	403	423	454	517
Out-of-State residents	799	830	871	936	1,029
Medicine					
Pennsylvania residents	388	403	423	454	517
Out-of-State residents	799	830	871	936	982
Health and Rehabilitation Sciences					
Pennsylvania residents	388	403	423	454	517
Out-of-State residents	799	830	871	936	1,029

¹Rate reduction for out-of-state students in 2002-2003.

²Not displayed in this table is a rate reduction, in specific programs, for out-of-state students in 2002-2003.

Notes: Rates may vary for specific programs.

First professional figures are not shown. Various rates apply, such as fractional full-time rates and per credit rates for courses outside the curriculum.

Sponsored Research and Other Sponsored Programs Expenses Fiscal Year 2002

	Sponsored Research	Other Sponsored Programs	Total
Expenses by School and Other Area or Program			
School			
Faculty and College of Arts and Sciences	\$32,199	\$1,572	\$33,771
Business	487	881	1,368
Education	2,432	4,134	6,566
Engineering	14,838	436	15,274
Law	0	340	340
Public and International Affairs	528	126	654
Social Work	640	10,402	11,042
Information Sciences	1,058	1,158	2,216
Dental Medicine	2,340	71	2,411
Nursing	4,838	178	5,016
Pharmacy	6,370	12	6,382
Public Health	45,821	6,571	52,392
Medicine	143,540	6,514	150,054
Health and Rehabilitation Sciences	3,506	590	4,096
Johnstown	77	209	286
Greensburg	0	73	73
Bradford	184	654	838
University Center for International Studies	688	2,164	2,852
Other Area or Program			
College Work-Study Program	0	3,681	3,681
Learning Research and Development Center	9,508	1,451	10,959
Mid-Atlantic Technology Applications Center			0
Office of the Provost	35	118	153
Office of the Senior Vice Chancellor, Health Sciences	54	0	54
Pell Grant Program	0	13,533	13,533
School of Medicine Division Administration	1,833	0	1,833
Supplemental Educational Opportunity Grant Program	0	1,771	1,771
University Center for Social and Urban Research	8,330	799	9,129
University of Pittsburgh Cancer Institute	35,499	432	35,931
Western Psychiatric Institute and Clinic	61,156	471	61,627
Other	600	1,013	1,613
Total Expenses by School, Other Area or Program	\$376,561	\$59,354	\$435,915

Expenses by Sponsor			
Federal			
National Institutes of Health	\$244,511	\$3,769	\$248,280
Department of Education	3,191	22,095	25,286
National Science Foundation	12,051	1,429	13,480
Department of the Army	8,061	198	8,259
Department of Energy	2,854	517	3,371
Department of the Navy	2,527	2	2,529
Agency for Health Care	2,202	0	2,202
National Aeronautics and Space Administration	1,647	74	1,721
Department of the Air Force	1,291	0	1,291
Other	10,253	5,190	15,443
Pass-through funding	27,968	13,894	41,862
Federal, Total	\$316,556	\$47,168	\$363,724
Companies and Foundations	\$36,988	\$5,700	\$42,688
State, Local, and Foreign Governments	\$7,979	\$3,332	\$11,311
Other Agencies and Institutions	\$15,038	\$3,154	\$18,192
Total Expenses by Sponsor	\$376,561	\$59,354	\$435,915

Notes: Figures are for the total University and are reported in thousands.

Sponsored Research is comprised of direct costs attributable to the expense category Research, and also indirect costs attributable to other expense categories. The direct costs portion, combined with institutionally-funded (non-sponsored) research expenses, figure into the total amount shown for the expense category Research (see Consolidated Statements of Revenues, Expenses, and Changes in Net Assets, Fiscal Year 2001 to 2003.)

Source: Office of Research and Cost Accounting, November 2002.

University of Pittsburgh, Fact Book 2003

Centers, Institutes, Laboratories, and Clinics

Fall Term, 2002

University Centers and Institutes¹

Learning Research and Development Center
University Center for International Studies
University Center for Social and Urban Research
University of Pittsburgh Cancer Institute

Faculty and College of Arts and Sciences²

Allegheny Observatory
Behavioral Physiology Laboratory
Center for American Politics and Society
Center for Combinatorial Chemistry
Center for Experimental Game Theory
Center for Industry Studies
Center for Parallel, Distributed, and Intelligent Systems
Clinical Psychology Center
Economic Policy Institute
Economics Computer Laboratory
English Language Institute
Robert Henderson Language Media Center
Institute for Statistics and Applications
Less Commonly Taught Languages Center
Pittsburgh Bacteriophage Institute
Pymatuning Laboratory of Ecology
Surface Science Center
University Challenge for Excellence Programs
Western Pennsylvania Writing Project
The Writing Center

General Studies

Center for Lifetime Learning
Computer Learning Center
McCarl Center for Nontraditional Student Success
Summer Institute for High School Students

Business²

Artificial Intelligence Management Laboratory
The Business, Government, and Society Research Institute
Center for Economic Education
Center for Executive Education
Entrepreneurial Fellows Center
The Family Enterprise Center
Institute for Entrepreneurial Excellence
The International Business Center
Small Business Development Center, which includes
Washington County and Greene County
Outreach Offices and Pantherlab Works

Education

Computer and Curriculum Inquiry Center
Human Energy Research Laboratory

Education (continued)

Institute for Higher Education Management
Institute for International Studies in Education
Motor Behavior Laboratory
Pitt Mother and Child Developmental Assessment Laboratory
Reading Center
School of Education Computer Laboratories, which include the Cooley Lab (Posvar Hall) and the Trees Hall Lab
Science Education Laboratory

Engineering²

Basic Metals Processing Research Institute
Center for Bioengineering
Center for Metal Cutting Fluids
Dominion Center for Environment and Energy
Manufacturing Assistance Center
Swanson Center for Product Innovation

Law²

Civil Practice Law Clinic
Environmental Law Clinic
Family Law Clinic
Low Income Taxpayer Clinic

Social Work

Center for Mental Health Services Research
Center on Race and Social Problems

Information Sciences

Center for Electronic Recordkeeping and Archival Research
Sara Fine Institute for Interpersonal Behavior and Technology
Visual Information Systems Center

Dental Medicine

Center for Craniofacial and Dental Genetics
Center for Oral Health Research in Appalachia
Cleft Palate-Craniofacial Center

Nursing

Center for Nursing Research
Center for Research in Chronic Disorders

Centers, Institutes, Laboratories, and Clinics Fall Term, 2002

Pharmacy²

Center for Education and Drug Abuse Research
Center for Pharmacodynamic Research
Center for Pharmacogenetics
Drug Information and Pharmacoepidemiology Center

Public Health²

Biostatistics Center
Center for Environmental and Occupational Health
Center for Minority Health
Center for Public Health Practice
Epidemiology Data Center
Global Health Network
Health Policy Institute
Heinz Nutrition Laboratory
The Pennsylvania/Mid-Atlantic AIDS Education and Training Center

Medicine²

Benedum Geriatric Center
Brain Trauma Research Center
Center for Biologic Imaging
Center for Biomedical Informatics
Center for Complementary Medicine
Center for Genomic Sciences
Center for Overcoming Problem Eating
Center for Research in Reproductive Physiology
Center for Research on Health Care
Child and Adolescent Unit
Child and Family Counseling Center
Depression and Manic Depression Prevention Program
Depression Treatment and Research Program
Duchenne Muscular Dystrophy Research Center
General Clinical Research Center
Magnetic Resonance Research Center
Molecular Medicine Institute
Molecular Neurobiology and Genetic Laboratory
Musculoskeletal Research Center
Obesity/Nutrition Research Center
Ophthalmology Research Center
Pittsburgh Adolescent Alcohol Research Center
Psychobiology Center

Medicine² (continued)

Schizophrenia Treatment and Research Center
University Community Leaders and Individuals With Disabilities Center

Health and Rehabilitation Sciences²

Center for Assistive Technology
Rehabilitation Engineering Research Center on Wheeled Mobility

Johnstown Campus

John P. and Joyce Murtha Center for Continuing Education and Professional Development

Titusville Campus

George J. Barco Center for Continuing Education

Bradford Campus

Allegheny Institute of Natural History
Allegheny Research and Development Center
Center for Rural Health Practice

University Center for International Studies²

Asian Studies Program
Center for Latin American Studies
Center for Performing Arts of India
Center for Russian and East European Studies
Center for West European Studies
European Union Center
Pennsylvania Ethnic Heritage Studies Center

Office of the Provost

Center for Bioengineering
Center for Instructional Development and Distance Education
Center for Philosophy of Science

Student Affairs

Learning Skills Center
University Counseling Center

University Library System

Center for American Music

Jointly-Administered Centers

Business/University Center for International Studies

International Business Center

Faculty and College of Arts and Sciences/ Engineering

Center for Molecular and Materials Simulations

Faculty and College of Arts and Sciences/Health Sciences/Law

Center for Bioethics and Health Law

Faculty and College of Arts and Sciences/Medicine

Center for Neuroscience at the University of Pittsburgh
Center for Neuroscience of Mental Disorders
Initiative on the Neurogenetics of Behavior
National Parkinson Foundation Center of Excellence

Centers, Institutes, Laboratories, and Clinics Fall Term, 2002

Jointly-Administered Centers (continued)

**Health and Rehabilitation Sciences/Engineering/
VA Pittsburgh Health Care System/UPMC Health System**
Human Engineering Research Laboratories

Health Sciences³

Center for Clinical Pharmacology
Center for Computational Biology and Bioinformatics
Center for Continuing Education in the Health
Sciences
Lupus Center of Excellence
Pittsburgh AIDS Center for Treatment
University of Pittsburgh Prevention Center

Health Sciences/Faculty and College of Arts and Sciences
Center for AIDS Research

Law/University Center for International Studies
Center for International Legal Education

Medicine/Children's Hospital of Pittsburgh
Pediatric Center for Neuroscience

**Medicine/Children's Hospital of Pittsburgh/Magee-
Womens Hospital**
Pittsburgh Diabetes Institute

Medicine/UPMC Health System
Cardiovascular Institute
Center for Clinical Neurophysiology
Center for Cranial Base Surgery
Center for Emergency Medicine of Western
Pennsylvania
Center for Hearing and Balance
Center for Injury Research and Control
Center for Minimally Invasive Surgery
Center for Sports Medicine
Cerebrovascular Center
Community Neurosurgery Center
Comprehensive Lung Center
Digestive Disorders Clinic
Epilepsy Center
Facial Nerve Center
Foot and Ankle Center
McGowan Institute for Regenerative Medicine

Medicine/UPMC Health System (continued)

Neurological Spine Services Center
Pain Evaluation and Treatment Center
Pediatric Neurosurgery Center
Safar Center for Resuscitation Research
Specialized Neurosurgical Center
Speech, Voice and Swallowing Center
STAR Center (Services for Teens at Risk)
Thomas E. Starzl Transplantation Institute
Stroke Institute

Public and International Affairs/Business

Center for Conflict Resolution and Negotiation

**Public and International Affairs/University Center for
International Studies**

Matthew B. Ridgway Center for International Security
Studies

**Public Health/Medicine/Magee-Womens
Hospital/Children's Hospital of Pittsburgh**
Pittsburgh Cytogenetics Laboratory

University of Pittsburgh/Carnegie Mellon University

Biomedical Security Institute
Center for the Neural Basis of Cognition
Pittsburgh Center for Social History
Pittsburgh Mind Body Center
Pittsburgh NMR Center for Biomedical Research
Pittsburgh Tissue Engineering Initiative

**University of Pittsburgh/Carnegie Mellon University/
Westinghouse Electric Corporation**

Pittsburgh Supercomputing Center

University of Pittsburgh/Children's Hospital of Pittsburgh

Transgenic and Chimeric Mouse Facility

University of Pittsburgh/Magee-Womens Hospital

Magee-Womens Research Institute
Pittsburgh Development Center

University-wide

Institute of Politics

¹Centers and institutes in the category "University Centers and Institutes" are distinguished by organizational permanence, programmatic autonomy, and an annual operating budget fiscally independent of any other academic, research, and or service unit.

²Also see Jointly-Administered Centers.

³Centers and institutes listed are jointly-administered by two or more schools of the Health Sciences (Dental Medicine, Nursing, Pharmacy, Public Health, Medicine, and Health and Rehabilitation Sciences).

Note: The centers, institutes, laboratories, and clinics listed are University of Pittsburgh or University affiliated organizations. They are either single or multidisciplinary in scope, and are generally involved in some combination of education, research or service activities. Each center, institute, laboratory, and clinic is listed under the name of the unit with which it is associated.

Library Collections and Services

The University of Pittsburgh libraries and collections provide an abundant amount of information and services to the University's students, faculty, staff, administrators, and researchers of the University. In fiscal year 2002, the University's 29 libraries and collections have surpassed 4.6 million volumes, more than 4.4 million pieces of microforms, more than 24,700 print subscriptions, and more than 8,000 electronic journals.

Under the administration of the University Librarian, the University Library System (ULS) includes the following libraries and collections: Hillman (main), African American, Buhl (social work), East Asian, Special Collections, Government Documents, Allegheny Observatory, Archives Service Center, Center for American Music, Chemistry, Computer Science, Darlington Memorial (American history), Engineering (Bevier Library), Frick Fine Arts, Information Sciences, Katz Graduate School of Business, Langley (biological sciences, behavioral neuroscience, psychology), Mathematics, Music, Physics, and Public and International Affairs/Economics. The ULS also maintains an off-campus book storage depository at the University of Pittsburgh Applied Research Center (UPARC) while a new, larger storage facility is being built at Thomas Boulevard.

The Hillman Library is the largest library facility with seating for 1,530 users. It offers an open stack arrangement and an extensive range of library services. In addition to the main collection, which is comprised primarily of humanities and social sciences subject areas, the Hillman Library is comprised of five other libraries and collections, and houses maps, national and international newspapers, and microform facilities.

The Health Sciences Library System (HSL) provides collections and services to meet the information needs of the educational, clinical, and research programs of the Schools of Medicine, Dental Medicine, Pharmacy, Health and Rehabilitation Sciences, Nursing and the Graduate School of Public Health, as well as the hospitals of the UPMC Health System. The HSL includes Falk Library of the Health Sciences, the Western Psychiatric Institute and Clinic Library and the Libraries at UPMC Shadyside. The Computer and Media Center in Falk Library is the primary health sciences facility and service point for audiovisual and microcomputer resources. HSL Online (www.hsls.pitt.edu) is the gateway to extensive electronic resources for clinical and research needs.

Other University libraries include the Barco Law Library, and those libraries located at each of the University's four regional campuses, in Johnstown, Greensburg, Titusville, and Bradford.

PITTCAT is the University of Pittsburgh's online library catalog, offering author, title, subject, and keyword access to materials to all University libraries. PITTCAT currently contains bibliographic holdings and circulation information for more than four million titles, representing most of the book and periodical collections in all University libraries. In addition, the University libraries provide access to many remote resources for University of Pittsburgh faculty, students, and staff, including: Encyclopedia Britannica, netLibrary, EBSCOhost, IAC SearchBank, CIS Compass, Web of Science, MUSE, JSTOR, Science Direct, and numerous other electronic journals. PITTCAT and other databases are available through the ULS website at www.library.pitt.edu.

Source: University Library System, December 2002.

University of Pittsburgh, Fact Book 2003

The University of Pittsburgh is a member of the Association of Research Libraries. Through membership in several Pennsylvania consortia of libraries (PALCI, PALINET, and the Oakland Library Consortium), cooperative borrowing arrangements have been developed with other Pennsylvania institutions.

Locations of University libraries and collections:

University Library System

Hillman Library	<i>Schenley Drive at Forbes Avenue</i>
Hillman Library (main)	<i>All floors</i>
African American Library	<i>First Floor</i>
Buhl Library (social work)	<i>First Floor</i>
East Asian Library	<i>Second Floor</i>
Special Collections	<i>Third Floor</i>
Government Documents	<i>Ground Floor</i>
Allegheny Observatory Library	<i>Allegheny Observatory, 159 Riverview Avenue</i>
Archives Service Center	<i>400 North Lexington Avenue</i>
Center for American Music	<i>4301 Forbes Avenue (Stephen Foster Memorial)</i>
Chemistry Library	<i>200 Eberly Hall</i>
Computer Science Collection	<i>200 Eberly Hall</i>
Darlington Memorial Library (American history)	<i>601 Cathedral of Learning</i>
Engineering Library (Bevier Library)	<i>126 Benedum Hall</i>
Frick Fine Arts Library	<i>Frick Fine Arts Building</i>
Information Sciences Library ...	<i>302 Information Sciences Bldg.</i>
Katz Graduate School of Business Library ..	<i>130 Mervis Hall</i>
Langley Library (biological sciences, behavioral neuroscience, psychology)	<i>A-217 Langley Hall</i>
Mathematics Library	<i>430 Thackeray Hall</i>
Music Library	<i>B-30 Music Building</i>
Physics Library	<i>208 Engineering Hall</i>
Public and International Affairs/Economics Library	<i>1G12 Wesley W. Posvar Hall</i>

Health Sciences Library System

Falk Library	<i>Second Floor, Scaife Hall</i>
UPMC Shadyside Libraries	<i>5230 Centre Avenue</i>
Western Psychiatric Institute and Clinic (WPIC) Library	<i>220 Thomas Detre Hall of the WPIC</i>

Barco Law Library	<i>400 Barco Law Building</i>
--------------------------------	-------------------------------

Regional Campus Libraries

Owen Library	<i>Johnstown Campus</i>
Millstein Library	<i>Greensburg Campus</i>
Haskell Memorial Library	<i>Titusville Campus</i>
Hanley Library	<i>Bradford Campus</i>

Library Book Form Holdings

Pittsburgh Campus, Regional Campuses, and University Total

Fiscal Year 2001 and 2002

	Number of Volumes		
	2001 ¹	Additions ²	2002
LIBRARY OR LIBRARY COLLECTION			
Pittsburgh Campus			
University Library System (Hillman, Departments)			
Hillman			
Hillman Library (main)	1,479,880	40,991	1,520,871
African American Library	22,660	644	23,304
Buhl Library (social work)	13,851	303	14,154
East Asian Library	259,852	13,368	273,220
Special Collections	62,786	2,531	65,317
Government Documents	322,776	(3,483)	319,293
Hillman Total	2,161,805	54,354	2,216,159
Departments			
Allegheny Observatory Library	4,101	21	4,122
Archives Service Center	7,339	227	7,566
Center for American Music	14,425	2	14,427
Chemistry Library	35,622	1,012	36,634
Computer Science Collection	15,749	449	16,198
Darlington Memorial Library (American history)	17,523	2	17,525
Engineering Library (Bevier Library)	68,726	1,605	70,331
Frick Fine Arts Library	84,870	1,973	86,843
Information Sciences Library	98,002	698	98,700
Katz Graduate School of Business Library	16,778	1,119	17,897
Langley Library ³	90,559	2,601	93,160
Mathematics Library	29,310	867	30,177
Music Library	52,618	2,156	54,774
Physics Library	47,542	1,381	48,923
Public and International Affairs/Economics Library	135,026	2,378	137,404
UPARC Storage Facility	591,823	6	591,829
Departments Total	1,310,013	16,497	1,326,510
University Library System (Hillman, Departments) Total	3,471,818	70,851	3,542,669
Health Sciences Library System ⁴	437,848	9,166	447,014
Barco Law Library	185,466	7,175	192,641
Pittsburgh Campus Total	4,095,132	87,192	4,182,324
Regional Campuses			
Owen Library (Johnstown)	143,458	2,049	145,507
Millstein Library (Greensburg)	74,740	242	74,982
Haskell Memorial Library (Titusville)	49,156	563	49,719
Hanley Library (Bradford)	79,682	3,422	83,104
Regional Campuses Total	347,036	6,276	353,312
Electronic Books	145,098	2,741	147,839
UNIVERSITY TOTAL	4,587,266	96,209	4,683,475

¹Number of volumes for FY 2001 are restated for Hillman, Engineering, Mathematics, and Public and International Affairs/Economics libraries.

²Figures shown are net additions. Negative figures, shown in parentheses, reflect items transferred to the UPARC Storage Facility.

³Library for biological sciences, neuroscience, and psychology.

⁴The Health Sciences Library System includes the Falk Library of the Health Sciences, the UPMC Shadyside Libraries, and the Western Psychiatric Institute and Clinic Library.

Source: University Library System, December 2002.

Library Subscriptions and Microform Holdings

Pittsburgh Campus, Regional Campuses, and University Total

Fiscal Year 2002

LIBRARY OR LIBRARY COLLECTION	Subscriptions	Microforms				Total
		Film	Card	Print	Fiche	
Pittsburgh Campus						
University Library System (Hillman, Departments)						
Hillman						
Hillman Library (main)	7,336	76,398	90,754	586,236	1,758,948	2,512,336
African American Library	112	0	0	0	0	0
Buhl Library (social work)	151	0	0	0	0	0
East Asian Library	2,067	5,169	0	0	3,171	8,340
Special Collections	102	431	0	0	1,611	2,042
Government Documents	414	0	0	0	144,717	144,717
Hillman Total	10,182	81,998	90,754	586,236	1,908,447	2,667,435
Departments						
Allegheny Observatory Library	11	0	0	0	0	0
Archives Service Center	116	0	0	0	51,764	51,764
Center for American Music	6	0	0	0	0	0
Chemistry Library	208	619	0	0	1,888	2,507
Computer Science Collection	144	0	68	0	48	116
Darlington Memorial Library (American history)	5	0	0	0	0	0
Engineering Library (Bevier Library)	858	3,417	0	0	89,426	92,843
Frick Fine Arts Library	334	71	0	0	23,710	23,781
Information Sciences Library	726	0	3,146	206	19,351	22,703
Katz Graduate School of Business Library	668	0	0	0	210,688	210,688
Langley Library ¹	513	0	0	0	4,336	4,336
Mathematics Library	272	83	0	0	868	951
Music Library	415	540	86	0	6,796	7,422
Physics Library	325	695	0	0	803	1,498
Public and International Affairs/Economics Library	752	76	0	0	3,429	3,505
UPARC Storage Facility	0	0	0	0	0	0
Departments Total	5,353	5,501	3,300	206	413,107	422,114
University Library System (Hillman, Departments) Total	15,535	87,499	94,054	586,442	2,321,554	3,089,549
Health Sciences Library System ²	3,182	0	0	0	68,530	68,530
Barco Law Library	4,660	2,801	5,429	0	1,193,921	1,202,151
Pittsburgh Campus Total	23,377	90,300	99,483	586,442	3,584,005	4,360,230
Regional Campuses						
Owen Library (Johnstown)	474	10,247	0	0	10,471	20,718
Millstein Library (Greensburg)	349	9,119	0	0	81	9,200
Haskell Memorial Library (Titusville)	126	1,358	0	0	(118)	1,240
Hanley Library (Bradford)	440	5,029	0	0	9,393	14,422
Regional Campuses Total	1,389	25,753	0	0	19,827	45,580
Electronic Journals ³	8,078	--	--	--	--	--
UNIVERSITY TOTAL	32,844	116,053	99,483	586,442	3,603,832	4,405,810

¹Library for biological sciences, neuroscience, and psychology.

²The Health Sciences Library System includes the Falk Library of the Health Sciences, the UPMC Shadyside Libraries, and the Western Psychiatric Institute and Clinic Library.

³These are scholarly journals licensed for all of the University of Pittsburgh.

Source: University Library System, December 2002.

Computing Services and Systems Development

Information technology has become an integral part of the academic and research mission of the University of Pittsburgh. Universal computing, networked information, online collaborations, and technology-delivered instruction are now daily experiences at the University's five campuses. Computing Services and Systems Development (CSSD) provides the infrastructure, resources, and support for these services, utilized by nearly every student, faculty, and staff member.

The University of Pittsburgh is showcased on the Internet at www.pitt.edu. CSSD maintains an information technology website at www.technology.pitt.edu.

Network and Telecommunications Environment

CSSD provides the network infrastructure and telecommunications backbone for the University community. The University's data network, PittNet, operates over a gigabit backbone which joins hundreds of local Ethernets into a large, geographically-distributed network and connects thousands of computers at all five University campuses to the Internet. High speed, reliable 100mbps Ethernet connections are the standard for University offices. The undergraduate residence halls are fully wired, with one Ethernet port per student. An extensive consulting and support program is available in the residence halls to support student computing. While off-campus, students, faculty, and staff have access to PittNet through a modem pool of nearly 800 modems.

CSSD also offers a Wireless PittNet service for students in designated public areas on the Pittsburgh Campus. Several sites are available including Hillman Library, the Cathedral of Learning Commons Room, the second floor of Posvar Hall, and the Petersen Events Center's food court/study area. Any student with a laptop computer and the required wireless network card may use the service to access PittNet and the Internet from these convenient locations. CSSD's future plans are to offer the service to faculty and staff and to add new locations on campus.

The latest computing technology offered by CSSD is the Student Web Portal at www.my.pitt.edu. The Portal provides students with a single point of web access where they can build their own web page to view commonly used information such as student services, news, weather, and e-mail.

Extensive telecommunications support is provided to more than 21,000 telephones as well as to voice mail, telephone credit card, and large-group conference call services. Telephone service to the residence halls is provided through an agreement with AT&T.

Resource Environment

The Technology Help Desk is available 24 hours a day, seven days per week, by calling 412-624-HELP (4357) or by submitting a problem report online at www.technology.pitt.edu. The Technology Help Desk provides troubleshooting and problem resolution, and answers "how to" questions on a variety of information technology issues. An online service, Knowledgebase, provides users with access to solutions and recommendations from the Technology Help Desk archives. This interactive resource helps users to identify a problem and its cause, providing detailed instructions and direction on how to resolve the issue.

Students have access to computing resources and

services via six general-purpose computing labs and a productivity computing lab at the Pittsburgh Campus. Three labs are open 24 hours on weekdays to accommodate students' varied schedules. The labs offer student access to more than 600 computers including Windows, Macintosh, Linux, and Unix devices. These are equipped with more than 200 of the latest software applications and tools. Each lab features several media stations that offer CD duplication, scanning, and image processing capability. Printing services include high-speed laser and color laser print capability. In addition, more than 100 e-mail kiosks are distributed throughout the Pittsburgh Campus, providing convenient locations for students to check their e-mail or to browse the web between classes.

The University's timesharing service consists of the UNIX, VMS, and MVS environments. Software applications include the database management systems, graphical analysis programs, mathematical and statistical programs, simulation packages, and tape/file transfer utilities that are supported by these systems.

CSSD has implemented a Central Directory that is the authoritative, centralized database of all individuals affiliated with the University. It includes information about students, faculty, and staff as well as various other classifications of individuals associated with the University. A unique feature of the Central Directory is the Finding People service which allows users to conduct a search for individuals at Pitt, using their last name or e-mail username.

Support Environment

Students may take free, instructor-led training classes provided by CSSD. These classes range from beginner to advanced levels, and cover topics such as operating systems, software applications, e-mail, and the Internet. Additionally, self-paced, web-based training programs are available to the entire University community, accommodating users independent of time and place.

Computing Services and Systems Development offers a consulting and evaluation service to University departments on a contract basis. Through the contract program, systems analysts and technical professionals can be hired, from one to five days per week, to provide dedicated, high-level, on-site consulting. CSSD has also established the Expert Partners program to provide departmental technical staff with access to CSSD resources and liaison and training services. This program is designed to assist the departmental staff analyst in delivering high-quality support within his or her own department, coordinated with the overall direction of services provided by CSSD.

Students are provided an extensive array of free software applications and utilities. The Microsoft Campus Software for Students program provides Microsoft applications and operating systems to Pitt students free of charge. Students can receive software upgrades while enrolled at the University and may retain the software when they graduate. CSSD also offers mathematics, statistics, utility, and Internet software products that are either provided without charge or at a greatly reduced cost.

In addition, CSSD provides the University with an Electronic Software Distribution service that permits students, faculty, and staff to install software that is available free of charge according to the University's enterprise and site license agreements.

Source: Computing Services and Systems Development, January 2003.

Institutional Advancement

The mission of the Office of Institutional Advancement is to “Inform and Involve to Inspire Investment.” To achieve this mission, Institutional Advancement seeks to inform alumni and friends about the University through personal visits, coordinated events, targeted communications, and stewardship activities; to involve alumni and friends in the life of the University; and to inspire alumni and friends to help shape the University’s future through their investment of philanthropic gifts.

In fiscal year 2002, more than one year early, the University surpassed the \$500 million goal of its six-year “Discover a World of Possibilities” fund-raising campaign. A campaign extension was subsequently announced, increasing the goal to \$1 billion. With \$517 million in gifts and pledges at the fiscal year’s end, Pitt’s campaign is not only the most successful in the 215-year history of the University, but is also the largest in the history of southwestern Pennsylvania.

The University acquired in excess of \$75 million in outright gifts from private sources in fiscal year 2002. Of this total, alumni gave \$13.3 million (18 percent), corporations gave nearly \$12 million (16 percent), and foundations gave \$30.3 million (40 percent). Other individuals and other groups and sources gave nearly \$20 million (26 percent).

Institutional Advancement’s 150 staff members also promote and mobilize volunteer activities in support of fund raising, coordinate alumni advocacy efforts, and perform other functions to support the University’s mission. One important fund-raising program is the Annual Fund, which provides potential donors with opportunities to support the University at every dollar level. From small donations to help fund day-to-day operations to large gifts to endow entire programs, the generous support of devoted Pitt alumni, friends, parents, faculty, and staff is critical to Pitt’s mission. In fiscal year 2002, more than 30,000 donors made gifts to the University’s Annual Fund, making it the most successful in its history.

Institutional Advancement’s Planned Giving department assists friends and alumni in arranging charitable gifts that are executed over an extended period of time or at some point in the future. These contributions, which may provide powerful tax benefits and sources of income to donors, can be

made through gifts of life insurance, life income gifts, and a number of other donor-friendly options.

Members of the staff of Corporate and Foundation Relations act as liaisons between individuals at the University – faculty and various other departmental personnel – and individuals from local, national, and international corporations and foundations. The purpose of this effort is to connect University funding needs with the philanthropic interests of donor organizations. In addition, the University participates in a corporate matching gift program through which numerous corporations match eligible gifts made to the University by their employees.

Through the Office of Alumni Relations and the University of Pittsburgh Alumni Association, Institutional Advancement promotes mutually productive relationships between the University and its alumni, who number more than 209,000 and who reside in all 50 states, the District of Columbia, three U.S. territories, and in 160 foreign countries. Alumni Relations seeks to foster the continued connection of alumni with Pitt after graduation, because alumni are the main link between the University’s past and its future. The Alumni Association charters a growing number of Pitt Alumni clubs, works to influence government office to fund and nurture higher education, and assists the University in its efforts to attract and support high-caliber students. Additionally, Alumni Relations directs the Blue and Gold Society, an organization of out-standing student leaders who represent the University at alumni and community events.

Activities held in the Heinz Memorial Chapel are administered through Institutional Advancement. This Gothic chapel is famous for its magnificent stained glass windows. A focal point of campus life for students, faculty, staff, and alumni, the Chapel provides a place for worship services, concerts, lectures, memorial services, weddings, and individual reflection and meditation.

The Office of Special Events is another of Institutional Advancement’s departments. This office coordinates all University-wide special programs, bringing professional expertise to the many events held annually at the University.

Source: Institutional Advancement, October 2002.

Voluntary Support by Source of Giving Fiscal Year 1998 to 2002

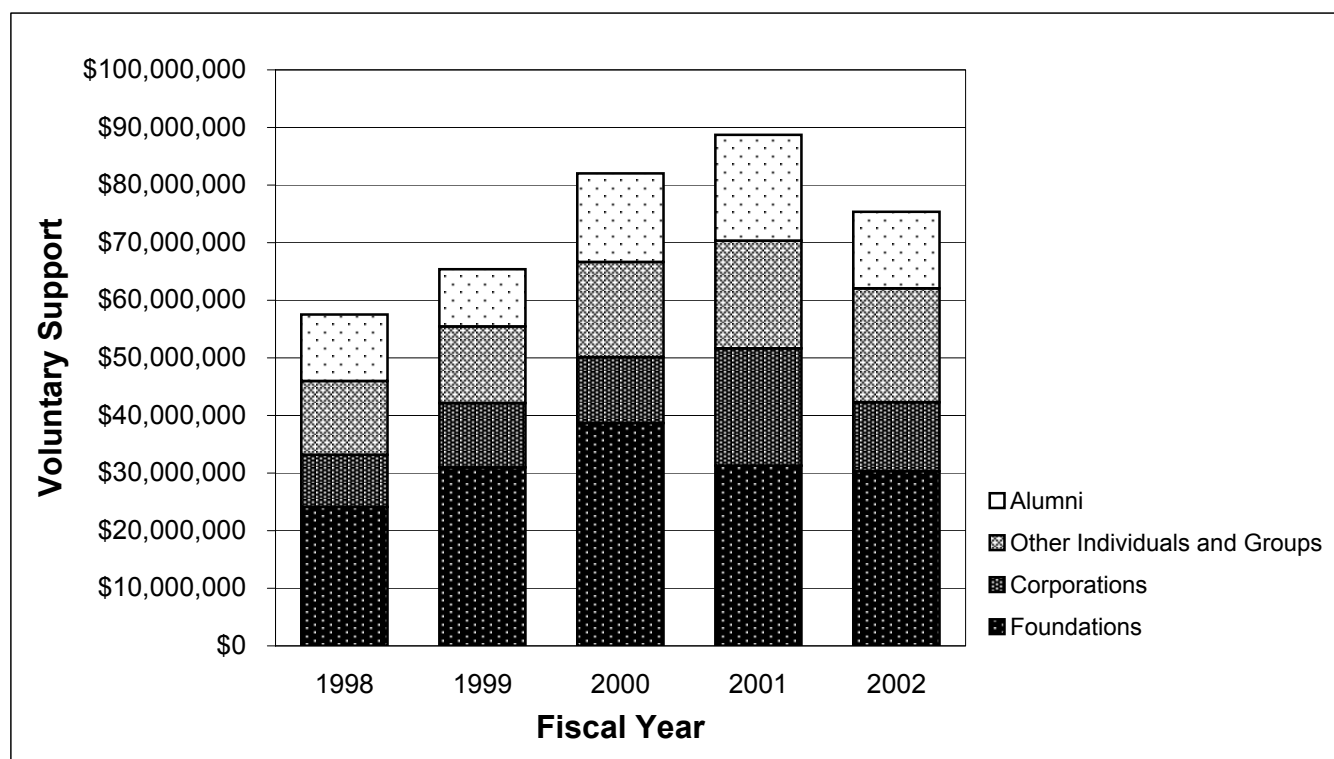

Fiscal Year	Alumni	Other Individuals and Groups	Corporations	Foundations	Voluntary Support All Sources
1998	\$11,543,360	\$12,806,522	\$9,042,552	\$24,123,189	\$57,515,623
1999	9,937,735	13,296,708	11,163,706	30,979,470	65,377,619
2000	15,398,063	16,527,419	11,428,552	38,675,621	82,029,655
2001	18,386,093	18,705,592	20,368,477	31,267,832	88,727,994
2002	13,321,272	19,762,480	11,969,190	30,317,453	75,370,395

Note: The Voluntary Support figures shown in this table are point-in-time, and as such, serve only as a reference point. Other presentations of these data may take into account changes in donor specifications and various other developments.

Source: Institutional Advancement, October 2002.

Voluntary Support by Support Category **Fiscal Year 2002**

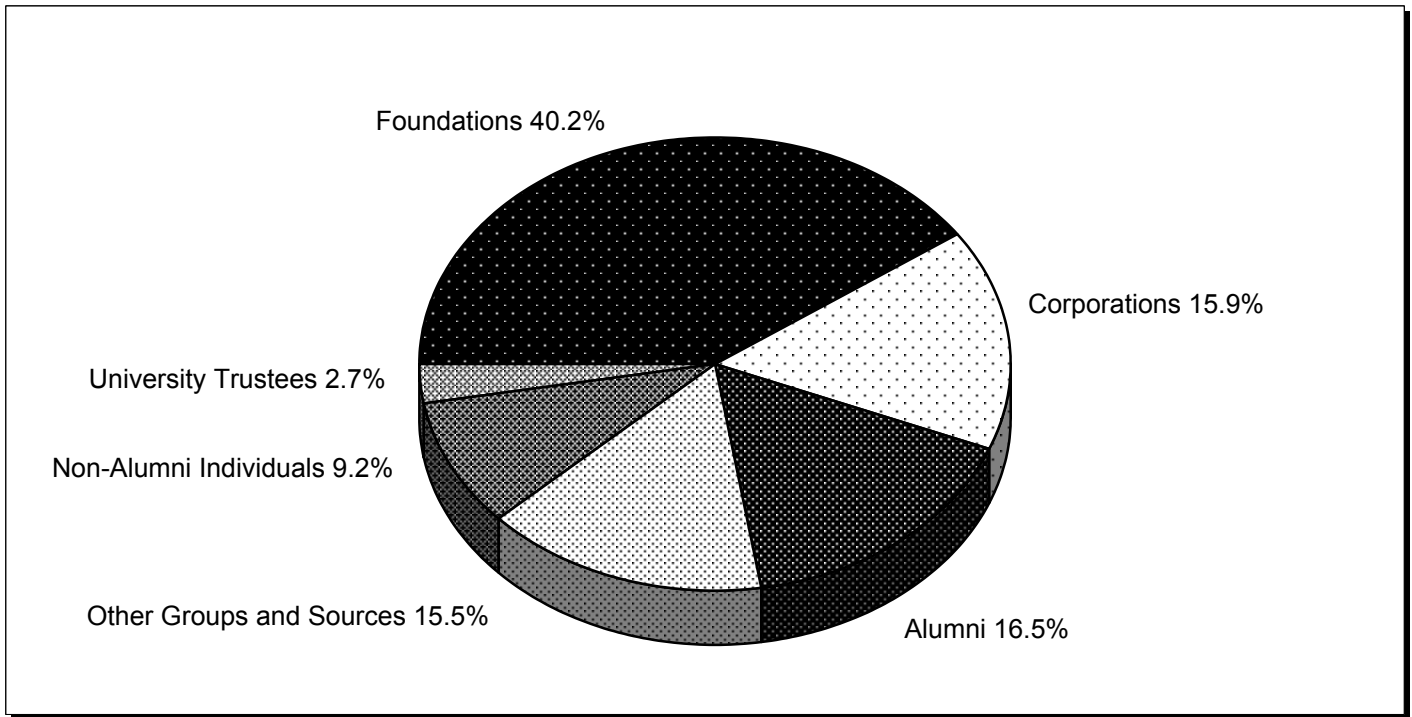

Support Category	Voluntary Support
Foundations	\$30,317,453
Corporations	11,969,190
Alumni	12,432,235
Other Groups and Sources	11,686,222
Non-Alumni Individuals	6,924,585
University Trustees	2,040,710
Support Category Total	<u><u>\$75,370,395</u></u>

Notes: University of Pittsburgh alumni who serve as members of the University Board of Trustees are included in the support category University Trustees.

The Voluntary Support figures shown in this table are point-in-time, and as such, serve only as a reference point. Other presentations of these data may take into account changes in donor specifications and various other developments.

Source: Institutional Advancement, October 2002.

A map of Pennsylvania showing its 67 counties, each labeled with its name and population. The map uses a grayscale color scheme where darker shades represent higher populations. Major cities like Pittsburgh, Philadelphia, and Harrisburg are marked with dots. The population data for each county is as follows:

County	Population
Adams	148
Allegheny	65,774
Armstrong	789
Beaver	2,801
Berks	707
Blair	762
Butler	3,846
Cambria	4,035
Carbon	52
Cameron	33
Cass	1,260
Clearfield	344
Clinton	57
Crawford	682
Cumberland	1,161
Delaware	993
Dauphin	1,195
Erie	1,820
Franklin	279
Fayette	1,446
Fulton	32
Greene	228
Harrisburg	1,260
Huntingdon	119
Indiana	908
Juniata	19
Jefferson	245
Lancaster	1,071
Lebanon	252
Lehigh	681
Luzerne	567
Lackawanna	420
Lycoming	286
Montgomery	2,185
Monroe	149
Northampton	565
Northumberland	136
Perry	69
Pike	26
Potter	141
Pottsville	1,260
Schuylkill	125
Snyder	54
Somerset	1,421
Susquehanna	38
Tioga	72
Union	113
Washington	4,426
Wayne	82
Westmoreland	12,289
York	893
York	893

■ 15,000 or more
 ■ 1,000 - 14,999
 ■ 100 - 999
 ■ 0 - 99

Source: Institutional Advancement, October 2002.

Alumni Residing in the United States by State or Territory 2002

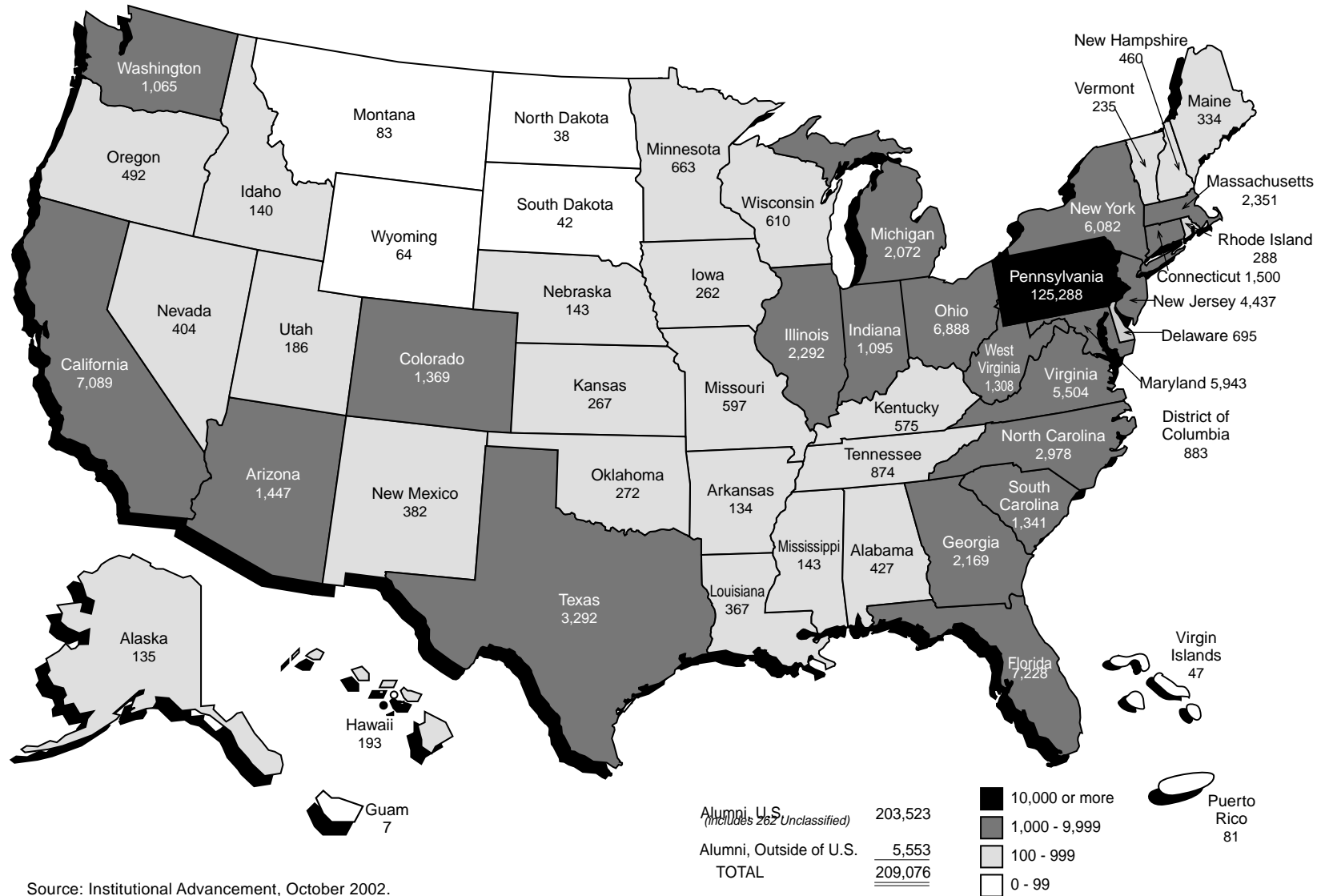

Source: Institutional Advancement, October 2002.

**Headcount and FTE Enrollment by School, Level and Status
Pittsburgh Campus, Regional Campuses, and University Total
Fall Term, 2001**

SCHOOL	Undergraduate				Graduate				Headcount			
	Full-Time	Part-Time	Total	FTE	Full-Time	Part-Time	Total	FTE	Full-Time	Part-Time	Total	FTE
Pittsburgh Campus	--	--	--	--	1,245	183	1,428	1,318.2	1,245	183	1,428	1,318.2
Faculty of Arts and Sciences	9,583	694	10,277	9,860.6	--	--	--	--	9,583	694	10,277	9,860.6
College of Arts and Sciences	1,149	1,249	2,398	1,648.6	--	--	--	--	1,149	1,249	2,398	1,648.6
General Studies	--	--	--	--	372	485	857	566.0	372	485	857	566.0
Katz Graduate School of Business	108	52	160	128.8	466	749	1,215	765.6	574	801	1,375	894.4
Education	1,712	81	1,793	1,744.4	311	216	527	397.4	2,023	297	2,320	2,141.8
Engineering	--	--	--	--	4	12	16	8.8	4	12	16	8.8
Law - Graduate	--	--	--	--	802	1	803	802.4	802	1	803	802.4
Law - First Professional	--	--	--	--	287	110	397	331.0	287	110	397	331.0
Public and International Affairs	98	24	122	107.6	344	232	576	436.8	442	256	698	544.4
Social Work	214	55	269	236.0	287	313	600	412.2	501	368	869	648.2
Information Sciences	1,526	95	1,621	1,564.0	--	--	--	--	1,526	95	1,621	1,564.0
College of Business Administration	72	5	77	74.0	46	4	50	47.6	118	9	127	121.6
Dental Medicine - Undergraduate, Graduate	--	--	--	--	311	1	312	311.4	311	1	312	311.4
Dental Medicine - First Professional	429	151	580	489.4	142	202	344	222.8	571	353	924	712.2
Nursing	177	2	179	177.8	19	7	26	21.8	196	9	205	199.6
Pharmacy - Undergraduate, Graduate	--	--	--	--	170	2	172	170.8	170	2	172	170.8
Pharmacy - First Professional	--	--	--	--	217	184	401	290.6	217	184	401	290.6
Public Health	--	--	--	--	182	42	224	198.8	182	42	224	198.8
Medicine - Graduate	--	--	--	--	580	0	580	580.0	580	0	580	580.0
Medicine - First Professional	270	22	292	278.8	263	104	367	304.6	533	126	659	583.4
Health and Rehabilitation Sciences	29	1	30	29.4	--	--	--	--	29	1	30	29.4
University Center for International Studies	--	--	--	--	9	7	16	11.8	9	7	16	11.8
Education and Public Health	--	--	--	--	0	1	1	0.4	0	1	1	0.4
Nursing and Public Health	15,367	2,431	17,798	16,339.4	6,057	2,855	8,912	7,199.0	21,424	5,286	26,710	23,538.4
Pittsburgh Campus Total												
Regional Campuses	2,765	331	3,096	2,897.4	--	--	--	--	2,765	331	3,096	2,897.4
Johnstown	1,525	233	1,758	1,618.2	--	--	--	--	1,525	233	1,758	1,618.2
Greensburg	345	168	513	412.2	--	--	--	--	345	168	513	412.2
Titusville	933	534	1,467	1,146.6	--	--	--	--	933	534	1,467	1,146.6
Bradford	5,568	1,266	6,834	6,074.4	--	--	--	--	5,568	1,266	6,834	6,074.4
Regional Campuses Total												
UNIVERSITY TOTAL	20,935	3,697	24,632	22,413.8	6,057	2,855	8,912	7,199.0	26,992	6,552	33,544	29,612.8
	<u>==</u>	<u>==</u>	<u>==</u>	<u>==</u>	<u>==</u>	<u>==</u>	<u>==</u>	<u>==</u>	<u>==</u>	<u>==</u>	<u>==</u>	<u>==</u>

**Headcount and FTE Enrollment by School and Level
Pittsburgh Campus, Regional Campuses, and University Total
Fall Term, 1996-2001**

SCHOOL	Headcount				FTE	Headcount				FTE	Headcount				FTE
	Under-graduate	Graduate	Total	Under-graduate		Graduate	Total	Under-graduate	Graduate		Total				
	1996	1996				1997	1997				1998	1998			
Pittsburgh Campus	--	1,700	1,700	1,499.6		--	1,608	1,608	1,419.0		--	1,516	1,516	1,346.2	
Faculty of Arts and Sciences	9,217	--	9,217	8,745.4		9,428	--	9,428	8,982.2		9,965	--	9,965	9,464.6	
College of Arts and Sciences	3,089	--	3,089	1,995.8		2,747	--	2,747	1,763.6		2,487	--	2,487	1,603.2	
General Studies	--	905	905	618.8		--	974	974	660.8		--	916	916	605.2	
Katz Graduate School of Business	162	1,576	1,738	1,120.6		124	1,553	1,677	1,113.6		114	1,421	1,535	1,007.0	
Education	1,362	712	2,074	1,780.6		1,458	626	2,084	1,827.2		1,551	576	2,127	1,917.0	
Engineering	--	9	9	9.0		--	9	9	9.0		--	15	15	15.0	
Law - Graduate	--	732	732	729.6		--	695	695	694.4		--	705	705	702.6	
Law - First Professional	--	403	403	328.0		--	378	378	315.0		--	400	400	334.6	
Public and International Affairs	222	561	783	629.4		218	567	785	636.2		226	611	837	660.6	
Social Work	135	567	702	489.6		140	589	729	517.8		181	553	734	532.4	
Information Sciences	407	--	407	402.8		745	--	745	728.8		1,072	--	1,072	1,042.0	
College of Business Administration	78	43	121	119.2		91	45	136	134.8		88	50	138	136.8	
Dental Medicine - Undergraduate, Graduate	--	335	335	334.4		--	340	340	340.0		--	338	338	338.0	
Dental Medicine - First Professional	527	348	875	642.8		509	321	830	596.6		544	314	858	623.4	
Nursing	395	21	416	407.6		357	22	379	373.0		255	24	279	267.0	
Pharmacy - Undergraduate, Graduate	--	34	34	34.0		--	60	60	60.0		--	134	134	134.0	
Pharmacy - First Professional	--	504	504	341.4		--	484	484	332.2		--	433	433	298.6	
Public Health	--	142	142	133.0		--	131	131	128.6		--	129	129	126.0	
Medicine - Graduate	--	574	574	574.0		--	562	562	562.0		--	596	596	596.0	
Medicine - First Professional	237	215	452	381.2		363	300	663	571.2		315	318	633	547.2	
Health and Rehabilitation Sciences	--	--	--	--		--	--	--	--		--	--	--	--	
University Center for International Studies	--	4	4	2.8		--	14	14	9.8		--	22	22	11.8	
Education and Public Health	--	2	2	0.8		--	3	3	1.2		--	4	4	1.6	
Nursing and Public Health	15,831	9,387	25,218	21,320.4		16,180	9,281	25,461	21,777.0		16,798	9,075	25,873	22,310.8	
Pittsburgh Campus Total															
Regional Campuses															
Johnstown	3,183	--	3,183	2,896.8		3,096	--	3,096	2,853.0		3,170	--	3,170	2,928.2	
Greensburg	1,380	--	1,380	1,210.2		1,501	--	1,501	1,322.2		1,536	--	1,536	1,365.0	
Titusville	343	--	343	291.4		439	--	439	336.4		476	--	476	415.4	
Bradford	1,271	--	1,271	1,081.4		1,279	--	1,279	1,106.8		1,238	--	1,238	1,088.0	
Regional Campuses Total	6,177	--	6,177	5,479.8		6,315	--	6,315	5,618.4		6,420	--	6,420	5,796.6	
UNIVERSITY TOTAL	22,008	9,387	31,395	26,800.2		22,495	9,281	31,776	27,395.4		23,218	9,075	32,293	28,107.4	

**Headcount and FTE Enrollment by School and Level
Pittsburgh Campus, Regional Campuses, and University Total
Fall Term, 1996-2001 (continued)**

SCHOOL	Headcount				FTE	Headcount				FTE	Headcount				FTE
	Under-graduate	Graduate 1999	Total			Under-graduate	Graduate 2000	Total			Under-graduate	Graduate 2001	Total		
Pittsburgh Campus	--	1,423	1,423		1,292.8	--	1,405	1,405		1,288.0	--	1,428	1,428		1,318.2
Faculty of Arts and Sciences	10,022	--	10,022		9,573.8	10,014	--	10,014		9,570.6	10,277	--	10,277		9,860.6
College of Arts and Sciences	2,388	--	2,388		1,604.4	2,435	--	2,435		1,683.2	2,398	--	2,398		1,648.6
General Studies	--	845	845		536.0	--	841	841		556.0	--	857	857		566.0
Katz Graduate School of Business	112	1,408	1,520		971.6	107	1,313	1,420		912.4	160	1,215	1,375		894.4
Education	1,709	566	2,275		2,073.4	1,782	527	2,309		2,114.6	1,793	527	2,320		2,141.8
Engineering	--	--	--		--	--	6	6		3.6	--	16	16		8.8
Law - Graduate	--	700	700		698.2	--	766	766		764.8	--	803	803		802.4
Law - First Professional	--	405	405		326.4	--	398	398		328.4	--	397	397		331.0
Public and International Affairs	240	650	890		698.0	215	612	827		650.6	122	576	698		544.4
Social Work	210	575	785		576.2	271	627	898		676.6	269	600	869		648.2
Information Sciences	1,290	--	1,290		1,242.6	1,446	--	1,446		1,402.8	1,621	--	1,621		1,564.0
College of Business Administration	93	51	144		141.0	86	47	133		128.2	77	50	127		121.6
Dental Medicine - Undergraduate, Graduate	--	333	333		333.0	--	329	329		324.2	--	312	312		311.4
Dental Medicine - First Professional	587	308	895		663.4	582	306	888		663.0	580	344	924		712.2
Nursing	180	26	206		201.8	179	27	206		202.4	179	26	205		199.6
Pharmacy - Undergraduate, Graduate	--	177	177		176.4	--	163	163		162.4	--	172	172		170.8
Pharmacy - First Professional	--	457	457		321.4	--	445	445		317.2	--	401	401		290.6
Public Health	--	136	136		133.6	--	166	166		149.2	--	224	224		198.8
Medicine - Graduate	--	597	597		597.0	--	589	589		589.0	--	580	580		580.0
Medicine - First Professional	304	316	620		535.4	282	318	600		510.6	292	367	659		583.4
Health and Rehabilitation Sciences	33	--	33		33.0	25	--	25		25.0	30	--	30		29.4
University Center for International Studies	--	17	17		9.2	--	17	17		9.8	--	16	16		11.8
Education and Public Health	--	4	4		1.6	--	3	3		1.2	--	1	1		0.4
Nursing and Public Health															
Pittsburgh Campus Total	17,168	8,994	26,162		22,740.2	17,424	8,905	26,329		23,033.8	17,798	8,912	26,710		23,538.4
Regional Campuses															
Johnstown	3,147	--	3,147		2,937.0	3,031	--	3,031		2,850.4	3,096	--	3,096		2,897.4
Greensburg	1,548	--	1,548		1,401.6	1,587	--	1,587		1,438.2	1,758	--	1,758		1,618.2
Titusville	509	--	509		438.2	509	--	509		431.6	513	--	513		412.2
Bradford	1,178	--	1,178		1,020.8	1,204	--	1,204		1,019.2	1,467	--	1,467		1,146.6
Regional Campuses Total	6,382	--	6,382		5,797.6	6,331	--	6,331		5,739.4	6,834	--	6,834		6,074.4
UNIVERSITY TOTAL	23,550	8,994	32,544		28,537.8	23,755	8,905	32,660		28,773.2	24,632	8,912	33,544		29,612.8

**Headcount Enrollment by School, Race, Sex, and Level
Pittsburgh Campus, Regional Campuses, and University Total
Fall Term, 2001**

		US Citizen												Non-Resident Alien and US Citizen			
		Non-Resident		Black Non-c		American Indian/ Alaskan Native		Asian/Pacific		Hispanic		White Non- c				US Citizen	
																Male	Female
		Male	Female	Male	Female	Male	Female	Male	Female	Male	Female	Male	Female	Male	Female		
SCHOOL																	
Pittsburgh Campus																	
Faculty of Arts and Sciences		285	184	13	25	1	0	13	21	23	15	427	421	477	482	762	666
Graduate																	
College of Arts and Sciences		49	53	370	609	10	8	185	232	68	64	3,897	4,732	4,530	5,645	4,579	5,698
Undergraduate																	
General Studies		3	7	130	194	7	6	32	21	23	21	978	976	1,170	1,218	1,173	1,225
Undergraduate																	
Katz Graduate School of Business		135	37	15	9	1	1	21	17	8	6	438	169	483	202	618	239
Graduate																	
Education		0	1	1	13	0	0	2	3	0	1	29	110	32	127	32	128
Undergraduate		48	59	16	66	1	0	2	16	2	7	267	731	288	820	336	879
Graduate																	
Engineering		22	2	77	41	2	0	71	25	12	5	1,172	364	1,334	435	1,356	437
Undergraduate		157	46	10	3	0	0	17	5	4	1	236	48	267	57	424	103
Graduate																	
Law		0	0	0	1	0	0	1	1	0	0	5	8	6	10	6	10
Graduate		7	14	16	22	2	0	11	10	7	5	395	314	431	351	438	365
First Professional																	
Public and International Affairs		59	43	14	17	0	0	3	12	3	2	100	144	120	175	179	218
Graduate																	
Social Work		0	0	6	24	0	1	0	1	0	1	8	81	14	108	14	108
Undergraduate		2	10	22	60	0	1	0	0	1	1	67	412	90	474	92	484
Graduate																	
Information Sciences		4	2	12	8	0	1	12	11	1	0	158	60	183	80	187	82
Undergraduate		99	60	15	19	0	2	8	21	5	3	154	214	182	259	281	319
Graduate																	
College of Business Administration		10	9	44	53	0	2	37	42	8	8	775	633	864	738	874	747
Undergraduate																	
Dental Medicine		0	0	0	2	0	0	0	3	0	0	2	70	2	75	2	75
Undergraduate		10	2	0	0	0	1	2	5	2	0	18	10	22	16	32	18
Graduate		25	7	3	5	1	0	20	23	12	13	142	61	178	102	203	109
First Professional																	
Nursing		0	0	1	37	1	1	0	10	0	7	57	466	59	521	59	521
Undergraduate		1	9	1	11	0	0	0	2	0	1	61	258	62	272	63	281
Graduate																	
Pharmacy		1	0	1	5	0	0	1	10	0	1	54	106	56	122	57	122
Undergraduate		5	8	0	0	0	0	2	1	0	0	6	4	8	5	13	13
Graduate		1	0	3	3	0	0	7	8	0	1	58	91	68	103	69	103
First Professional																	

Headcount Enrollment by School, Race, Sex, and Level Pittsburgh Campus, Regional Campuses, and University Total Fall Term, 2001

SCHOOL (continued)	US Citizen														Non-Resident Alien and US Citizen	
	Non-Resident		Black Non-c		American Indian/ Alaskan Native		Asian/Pacific		Hispanic		White Non- c		US Citizen			
	Male	Female	Male	Female	Male	Female	Male	Female	Male	Female	Male	Female	Male	Female		
	Alien		Hispanic				Male	Female	Male	Female	Hispanic		Male	Female	Total	
Public Health	40	52	7	21	0	1	9	22	2	7	61	179	79	230	119	282
Graduate																
Medicine	31	35	6	0	0	0	17	11	4	2	61	57	88	70	119	105
Graduate	0	0	15	37	0	1	72	50	13	7	192	193	292	288	292	288
First Professional																
Health and Rehabilitation Sciences	4	0	1	11	0	1	5	8	1	2	51	208	58	230	62	230
Undergraduate	19	25	2	10	0	1	3	15	0	1	68	223	73	250	92	275
Graduate																
University Center for International Studies	0	0	1	0	0	0	0	0	0	0	9	20	10	20	10	20
Undergraduate																
Education and Public Health	0	0	0	1	0	0	0	0	0	1	2	12	2	14	2	14
Graduate																
Nursing and Public Health	0	0	0	0	0	0	0	0	0	0	1	0	1	0	1	0
Graduate																
Pittsburgh Campus	93	74	644	997	20	20	345	366	113	110	7,190	7,826	8,312	9,319	8,405	9,393
Undergraduate	891	570	121	243	3	7	98	149	54	47	1,972	2,890	2,248	3,336	3,139	3,906
Graduate	33	21	37	67	3	1	110	91	32	26	787	659	969	844	1,002	865
First Professional																
Pittsburgh Campus Total	1,017	665	802	1,307	26	28	553	606	199	183	9,949	11,375	11,529	13,499	12,546	14,164
Regional Campuses																
Johnstown	0	1	16	22	3	2	12	14	8	6	1,411	1,601	1,450	1,645	1,450	1,646
Undergraduate																
Greensburg	3	1	15	17	4	7	11	13	4	5	733	945	767	987	770	988
Undergraduate																
Titusville	0	0	25	34	0	5	5	2	0	2	164	276	194	319	194	319
Undergraduate																
Bradford	3	1	11	12	4	5	11	6	5	1	535	873	566	897	569	898
Undergraduate																
Regional Campuses Total	6	3	67	85	11	19	39	35	17	14	2,843	3,695	2,977	3,848	2,983	3,851
UNIVERSITY																
	99	77	711	1,082	31	39	384	401	130	124	10,033	11,521	11,289	13,167	11,388	13,244
Undergraduate	891	570	121	243	3	7	98	149	54	47	1,972	2,890	2,248	3,336	3,139	3,906
Graduate	33	21	37	67	3	1	110	91	32	26	787	659	969	844	1,002	865
First Professional																
UNIVERSITY TOTAL	1,023	668	869	1,392	37	47	592	641	216	197	12,792	15,070	14,506	17,347	15,529	18,015

Note: U.S. Citizen figures include U.S. Citizens, refugees, and permanent resident aliens

Headcount Enrollment by Level and School

Total University

Fall Term, 2001

Undergraduate Student Headcount Enrollment by School

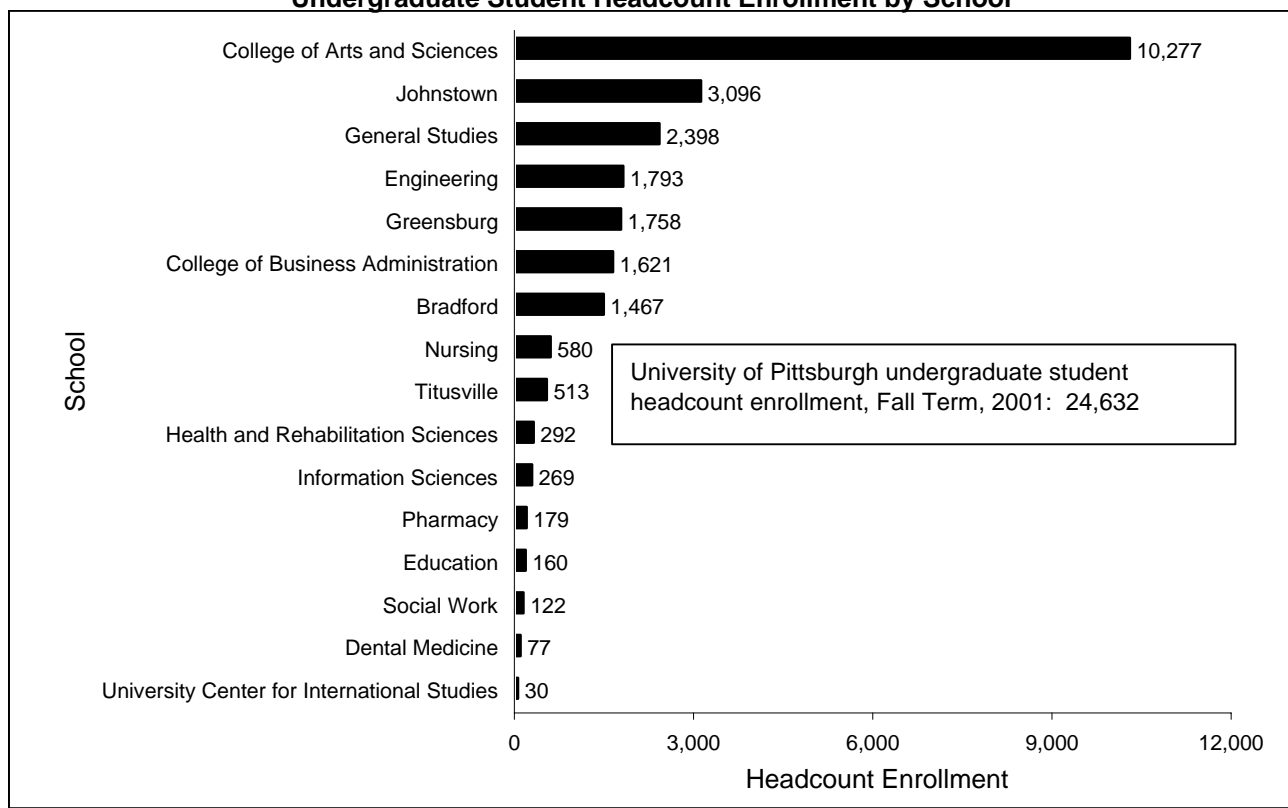

Graduate and First Professional Student Headcount Enrollment by School

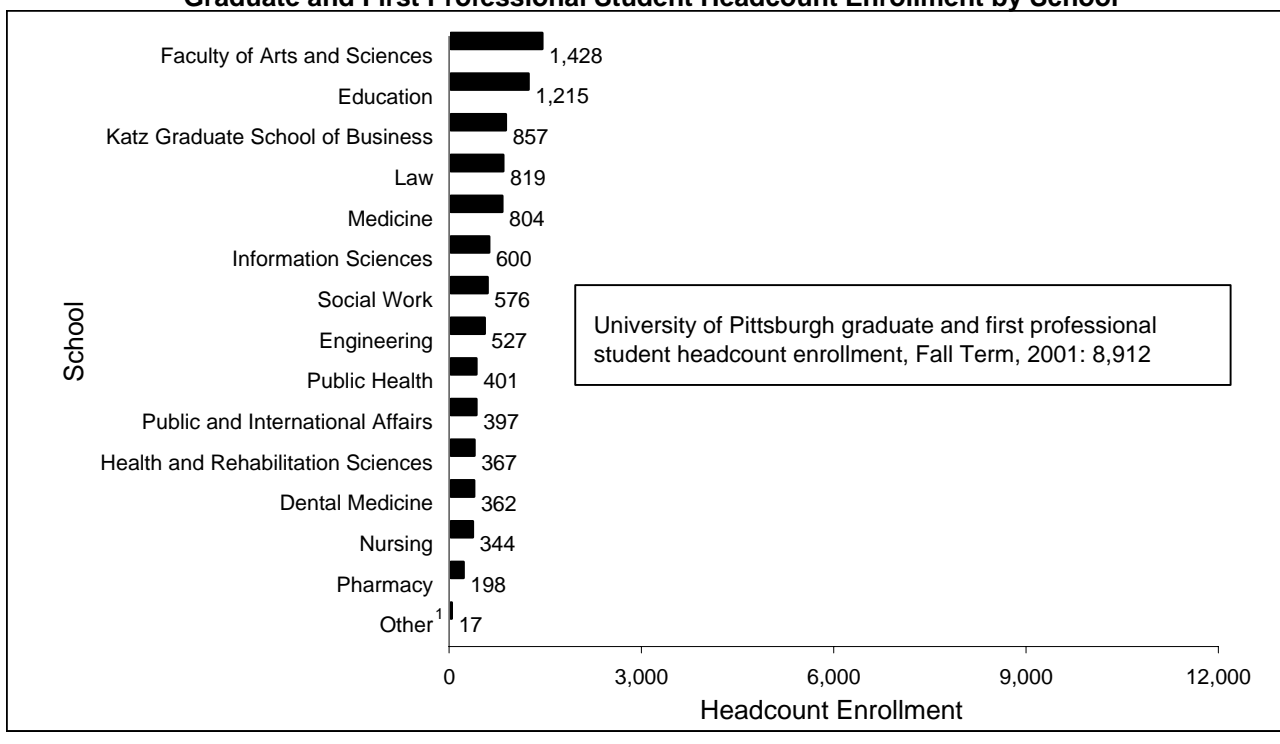

¹ Includes graduate students enrolled in interschool programs offered by Education, Nursing, and Public Health.

Headcount and FTE Enrollment by Status
Pittsburgh Campus, Regional Campuses and University Total
Fall Term, 1997-2001

	1997	1998	1999	2000	2001
CAMPUS					
Pittsburgh					
Full-Time	19,321	19,936	20,459	20,837	21,424
Part-Time	<u>6,140</u>	<u>5,937</u>	<u>5,703</u>	<u>5,492</u>	<u>5,286</u>
Pittsburgh Headcount Total	25,461	25,873	26,162	26,329	26,710
Pittsburgh FTE	21,777.0	22,310.8	22,740.2	23,033.8	23,538.4
<hr/>					
Regional Campuses					
Johnstown					
Full-Time	2,691	2,767	2,797	2,730	2,765
Part-Time	<u>405</u>	<u>403</u>	<u>350</u>	<u>301</u>	<u>331</u>
Johnstown Headcount Total	3,096	3,170	3,147	3,031	3,096
Johnstown FTE	2,853.0	2,928.2	2,937.0	2,850.4	2,897.4
Greensburg					
Full-Time	1,203	1,251	1,304	1,339	1,525
Part-Time	<u>298</u>	<u>285</u>	<u>244</u>	<u>248</u>	<u>233</u>
Greensburg Headcount Total	1,501	1,536	1,548	1,587	1,758
Greensburg FTE	1,322.2	1,365.0	1,401.6	1,438.2	1,618.2
Titusville					
Full-Time	268	375	391	380	345
Part-Time	<u>171</u>	<u>101</u>	<u>118</u>	<u>129</u>	<u>168</u>
Titusville Headcount Total	439	476	509	509	513
Titusville FTE	336.4	415.4	438.2	431.6	412.2
Bradford					
Full-Time	992	988	916	896	933
Part-Time	<u>287</u>	<u>250</u>	<u>262</u>	<u>308</u>	<u>534</u>
Bradford Headcount Total	1,279	1,238	1,178	1,204	1,467
Bradford FTE	1,106.8	1,088.0	1,020.8	1,019.2	1,146.6
Regional Campuses					
Full-Time	5,154	5,381	5,408	5,345	5,568
Part-Time	<u>1,161</u>	<u>1,039</u>	<u>974</u>	<u>986</u>	<u>1,266</u>
Regional Campuses Headcount Total	6,315	6,420	6,382	6,331	6,834
Regional Campuses FTE	5,618.4	5,796.6	5,797.6	5,739.4	6,074.4
<hr/>					
UNIVERSITY					
Full-Time	24,475	25,317	25,867	26,182	26,992
Part-Time	<u>7,301</u>	<u>6,976</u>	<u>6,677</u>	<u>6,478</u>	<u>6,552</u>
UNIVERSITY HEADCOUNT TOTAL	<u>31,776</u>	<u>32,293</u>	<u>32,544</u>	<u>32,660</u>	<u>33,544</u>
UNIVERSITY FTE	<u>27,395.4</u>	<u>28,107.4</u>	<u>28,537.8</u>	<u>28,773.2</u>	<u>29,612.8</u>

Headcount Enrollment by Level and Pennsylvania and Out-of-State Residency
Total University
Fall Term, 1997-2001

		1997		1998		1999		2000		2001	
LEVEL											
Undergraduate											
Pennsylvania residents		20,152	90%	20,508	88%	20,811	88%	21,015	88%	21,951	89%
Out-of-State residents		2,343	10%	2,710	12%	2,739	12%	2,740	12%	2,681	11%
Undergraduate Total		22,495		23,218		23,550		23,755		24,632	
Graduate											
Pennsylvania residents		6,051	65%	5,952	66%	5,933	66%	5,772	65%	5,626	63%
Out-of-State residents		3,230	35%	3,123	34%	3,061	34%	3,133	35%	3,286	37%
Graduate Total		9,281		9,075		8,994		8,905		8,912	
UNIVERSITY											
Pennsylvania residents		26,203	82%	26,460	82%	26,744	82%	26,787	82%	27,577	82%
Out-of-State residents		5,573	18%	5,833	18%	5,800	18%	5,873	18%	5,967	18%
UNIVERSITY TOTAL		31,776		32,293		32,544		32,660		33,544	

Note: Figures include undergraduate, graduate, and first professional students.

Headcount Enrollment by Status and Pennsylvania and Out-of-State Residency
Total University
Fall Term, 1997-2001

	1997		1998		1999		2000		2001	
STATUS										
Full-Time										
Pennsylvania residents	19,416	79%	19,984	79%	20,505	79%	20,769	79%	21,440	79%
Out-of-State residents	5,059	21%	5,333	21%	5,362	21%	5,413	21%	5,552	21%
Full-Time Total	<u>24,475</u>		<u>25,317</u>		<u>25,867</u>		<u>26,182</u>		<u>26,992</u>	
Part-Time										
Pennsylvania residents	6,787	93%	6,476	93%	6,239	93%	6,018	93%	6,137	94%
Out-of-State residents	514	7%	500	7%	438	7%	460	7%	415	6%
Part-Time Total	<u>7,301</u>		<u>6,976</u>		<u>6,677</u>		<u>6,478</u>		<u>6,552</u>	
UNIVERSITY										
Pennsylvania residents	26,203	82%	26,460	82%	26,744	82%	26,787	82%	27,577	82%
Out-of-State residents	5,573	18%	5,833	18%	5,800	18%	5,873	18%	5,967	18%
UNIVERSITY TOTAL	<u>31,776</u>		<u>32,293</u>		<u>32,544</u>		<u>32,660</u>		<u>33,544</u>	

Note: Figures include undergraduate, graduate, and first professional students.

**Headcount Enrollment by Level, Pennsylvania and Out-of-State Residency and Status
Pittsburgh Campus, Regional Campuses and University Total
Fall Term, 2001**

		Full-Time		Part-Time		Total	
CAMPUS							
Pittsburgh							
Undergraduate							
Pennsylvania residents		13,056	85%	2,327	96%	15,383	86%
Out-of-State residents		2,311	15%	104	4%	2,415	14%
Undergraduate Total		15,367		2,431		17,798	
Graduate							
Pennsylvania residents		3,030	50%	2,596	91%	5,626	63%
Out-of-State residents		3,027	50%	259	9%	3,286	37%
Graduate Total		6,057		2,855		8,912	
Pittsburgh							
Pennsylvania residents		16,086	75%	4,923	93%	21,009	79%
Out-of-State residents		5,338	25%	363	7%	5,701	21%
Pittsburgh Total		21,424		5,286		26,710	
Regional Campuses							
Johnstown							
Undergraduate							
Pennsylvania residents		2,738	99%	331	100%	3,069	99%
Out-of-State residents		27	1%	0	0%	27	1%
Johnstown Total		2,765		331		3,096	
Greensburg							
Undergraduate							
Pennsylvania residents		1,504	99%	232	99%	1,736	99%
Out-of-State residents		21	1%	1	1%	22	1%
Greensburg Total		1,525		233		1,758	
Titusville							
Undergraduate							
Pennsylvania residents		330	96%	167	99%	497	97%
Out-of-State residents		15	4%	1	1%	16	3%
Titusville Total		345		168		513	
Bradford							
Undergraduate							
Pennsylvania residents		782	84%	484	91%	1,266	86%
Out-of-State residents		151	16%	50	9%	201	14%
Bradford Total		933		534		1,467	
Regional Campuses							
Undergraduate							
Pennsylvania residents		5,354	96%	1,214	96%	6,568	96%
Out-of-State residents		214	4%	52	4%	266	4%
Regional Campuses Total		5,568		1,266		6,834	
UNIVERSITY							
Undergraduate							
Pennsylvania residents		18,410	88%	3,541	96%	21,951	89%
Out-of-State residents		2,525	12%	156	4%	2,681	11%
Undergraduate Total		20,935		3,697		24,632	
Graduate							
Pennsylvania residents		3,030	50%	2,596	91%	5,626	63%
Out-of-State residents		3,027	50%	259	9%	3,286	37%
Graduate Total		6,057		2,855		8,912	
UNIVERSITY							
Pennsylvania residents		21,440	79%	6,137	94%	27,577	82%
Out-of-State residents		5,552	21%	415	6%	5,967	18%
UNIVERSITY TOTAL		26,992		6,552		33,544	

Note: Graduate figures include graduate students and first professional students.

Headcount Enrollment by Level, Status, Residency and Race
Pittsburgh Campus
Fall Term, 2001

Total Pittsburgh Campus Headcount Enrollment: 26,710

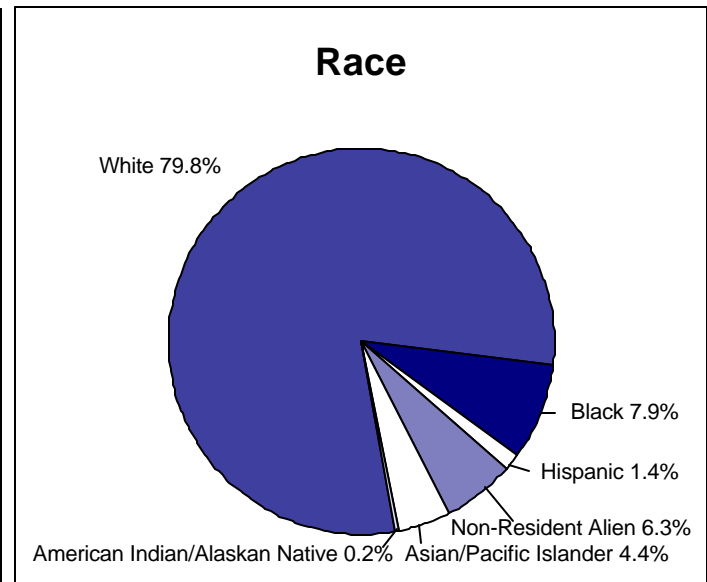
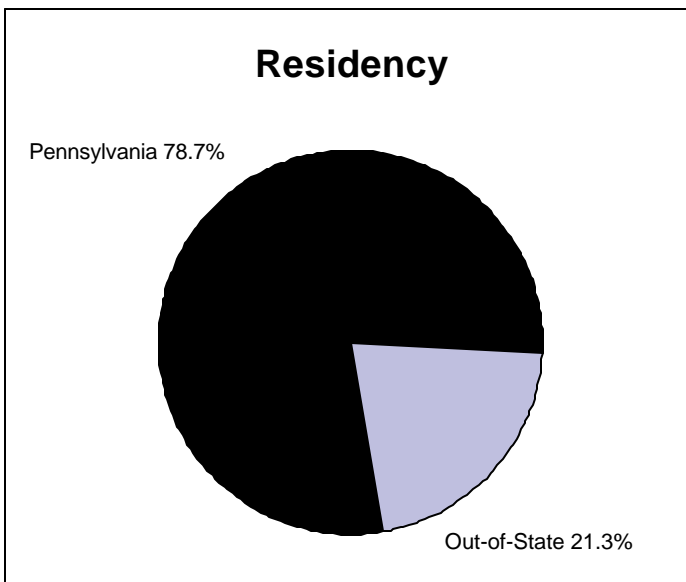
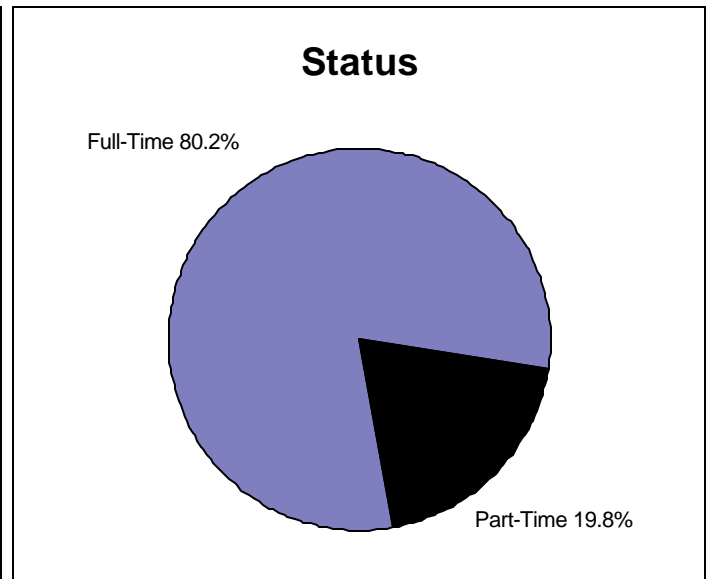
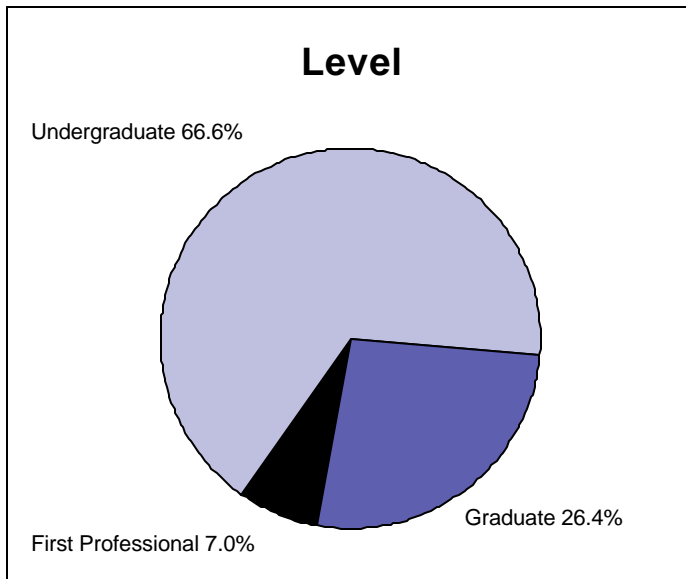

Headcount Enrollment by Age, Level and Status Pittsburgh Campus Fall Term, 2001

Undergraduate Headcount Enrollment by Age and Status

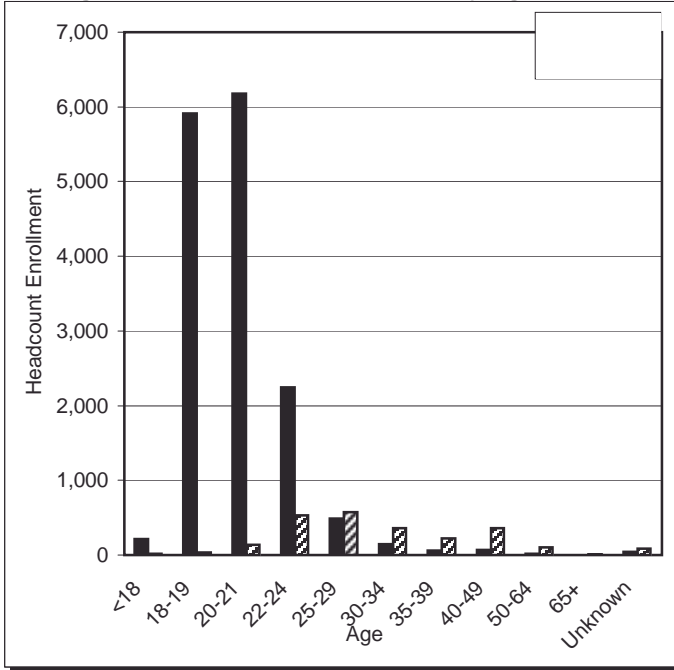

Graduate Headcount Enrollment by Age and Status

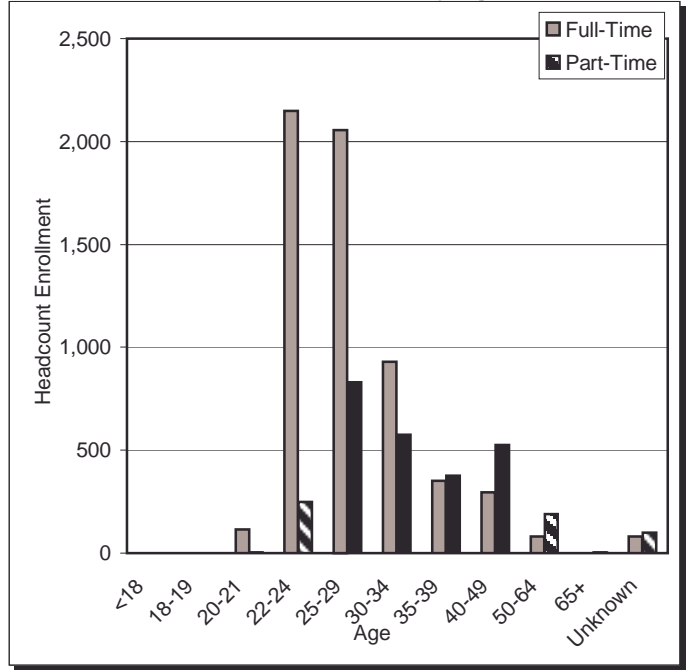

Age	Undergraduate			Graduate			Total		
	Full-Time	Part-Time	Total	Full-Time	Part-Time	Total	Full-Time	Part-Time	Total
<18	215	14	229	0	0	0	215	14	229
18-19	5,910	31	5,941	0	0	0	5,910	31	5,941
20-21	6,178	140	6,318	115	3	118	6,293	143	6,436
22-24	2,247	530	2,777	2,149	250	2,399	4,396	780	5,176
25-29	490	572	1,062	2,056	831	2,887	2,546	1,403	3,949
30-34	147	360	507	930	575	1,505	1,077	935	2,012
35-39	57	223	280	351	375	726	408	598	1,006
40-49	66	356	422	296	525	821	362	881	1,243
50-64	13	106	119	80	191	271	93	297	390
65+	3	10	13	0	4	4	3	14	17
Unknown	41	89	130	80	101	181	121	190	311
Total	15,367	2,431	17,798	6,057	2,855	8,912	21,424	5,286	26,710

Average Age	21	32	22	28	35	30	23	33	25
-------------	----	----	----	----	----	----	----	----	----

Note: Graduate figures include graduate and first professional students.

**Profile of First-Time Freshmen
Pittsburgh Campus
Fall Term, 2001**

	College of Arts and Sciences	Engineering	Nursing	College of Business Administration	CAS, Engineering Nursing and CBA	National
Headcount Enrollment by School¹	2,451	380	86	284	3,201	—
Full-Time	2,447	380	86	284	3,197	—
Female	1,420	99	81	139	1,739	—
African American	284	27	10	18	339	—
Pennsylvania resident	2,018	310	76	233	2,637	—
<hr/>						
High School Rank						
Top 10%	35%	56%	35%	26%	37%	—
Top 25%	70%	84%	67%	69%	71%	—
Top 50%	99%	98%	96%	98%	98%	—
<i>Number of students with high school rank data²:</i>	1,918	310	76	246	2,550	—
<hr/>						
ACT Scores						
25 th Percentile	23	24	21	22	23	17.5
50 th Percentile	26	26	23	25	26	20.7
75 th Percentile	29	29	24	28	29	24.3
Average	26	27	23	25	26	21.0
<i>Number of students with ACT score data²:</i>	344	66	19	39	468	1,069,772
<hr/>						
SAT Scores						
Verbal						
25 th Percentile	540	560	510	530	540	430
50 th Percentile	590	610	560	570	590	500
75 th Percentile	640	650	590	620	640	580
Average	594	607	555	575	592	506
Math						
25 th Percentile	540	610	520	560	550	440
50 th Percentile	590	650	550	600	600	510
75 th Percentile	640	690	590	640	650	590
Average	593	655	554	603	600	514
Composite						
25 th Percentile	1100	1180	1040	1100	1100	880
50 th Percentile	1170	1250	1100	1170	1180	1020
75 th Percentile	1260	1340	1150	1240	1270	1170
Average	1187	1262	1109	1178	1192	1020
<i>Number of students with SAT score data²:</i>	2,134	332	84	278	2,828	1,276,320

**Profile of First-Time Freshmen
Pittsburgh Campus
Fall Term, 2001 (continued)**

	<u>College of Arts and Sciences</u>	<u>Engineering</u>	<u>Nursing</u>	<u>College of Business Administration</u>	<u>CAS, Engineering, Nursing and CBA</u>
One-Year Retention Rates of First-Time Freshmen Entering in Fall Term, 2000	87.1%	89.9%	90.7%	84.7%	87.8%
Six-Year Graduation Rates of First-Time Freshmen Entering in Fall Term, 1995	59.8%	68.4%	80.4%	76.2%	62.2%
Other Selected Characteristics of First-Time Freshmen, Fall Term, 1997-2001					
	1997	1998	1999	2000	2001
Percent of First Generation College-Going Freshmen³	36.5%	32.8%	32.8%	29.9%	30.4%
Percent of Fathers in Blue-Collar Occupations	29.5%	27.4%	24.7%	25.1%	25.0%
Median Parental Income					
Current Dollars in Year of Admission	\$56,479	\$58,646	\$63,333	\$67,777	\$68,981
Constant 2001 Dollars ⁴	\$62,177	\$63,714	\$67,330	\$69,623	\$68,981

¹Headcount enrollment includes both full-time and part-time, first-time freshman students enrolled, including those admitted through special access programs. Special access programs include the University Challenge for Excellence Program, the Engineering IMPACT Program, the Engineering PREP Program, recruited athletes, and students who reported Test of English as a Foreign Language (TOEFL) scores.

In addition to the four schools listed, first-time, first-year students enroll in the two-year Dental Hygiene program offered through Dental Medicine and in baccalaureate programs offered through General Studies. In Fall Term, 2001 Dental Medicine enrolled 30, and General Studies enrolled 65, first-time, first-year students.

²Figures for the Pittsburgh Campus schools displayed in this table are based on full-time, first-time freshmen enrolled, for whom data are available, and exclude students admitted through special access programs. High School Rank data were available for 89% of the students. ACT and SAT score data were available for 16% and 99%, respectively.

³Based on father's education.

⁴Based on annual, 2001 CPI-W 173.5 (1982-84=100).

Sources: National SAT score information is from The College Board, *2001 College-Bound Seniors, National Report*.
National ACT score information is from ACT, *2001 National Score Report*.

A map of Pennsylvania showing its 67 counties, each labeled with its name and population. The map uses a grayscale color scheme with varying shades of gray to distinguish between counties. Major cities are marked with black dots and labeled: Erie, Titusville, Pittsburgh, Greensburg, and Johnstown. The population data for each county is as follows:

County	Population
Adams	79
Allegheny	10,551
Arcade	13
Armstrong	214
Beaver	629
Berks	279
Bedford	143
Blair	197
Butler	556
Cambria	1,287
Carbon	16
Cameron	41
Centre	46
Crawford	280
Chester	475
Clinton	10
Columbia	43
Cumberland	311
Dauphin	302
Delaware	284
Erie	444
Fayette	419
Fulton	15
Franklin	130
Greene	67
Huntingdon	35
Indiana	236
Jefferson	67
Juniata	13
Lackawanna	100
Lancaster	428
Lawrence	241
Lebanon	100
Lehigh	299
Luzerne	228
Lycoming	121
McKean	637
Merger	255
Montgomery	562
Monroe	114
Montour	16
Morris	10
Mifflin	26
Northampton	242
Northumberland	48
Perry	30
Pike	28
Potter	154
Pottsville	10
Snyder	20
Schuylkill	89
Somerset	489
Susquehanna	25
Tioga	29
Township	10
Union	35
Venango	182
Washington	817
Wayne	33
Westmoreland	2,774
York	348
York	348

Pennsylvania Total	27,577
<i>(Includes 194 Unclassified)</i>	
Other U.S. Students	4,276
Non-Resident Alien Students	<u>1,691</u>
TOTAL	<u>33,544</u>

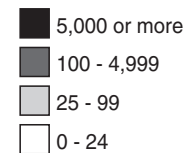

Headcount Enrollment by State or Territory

Total University

Fall Term, 2001

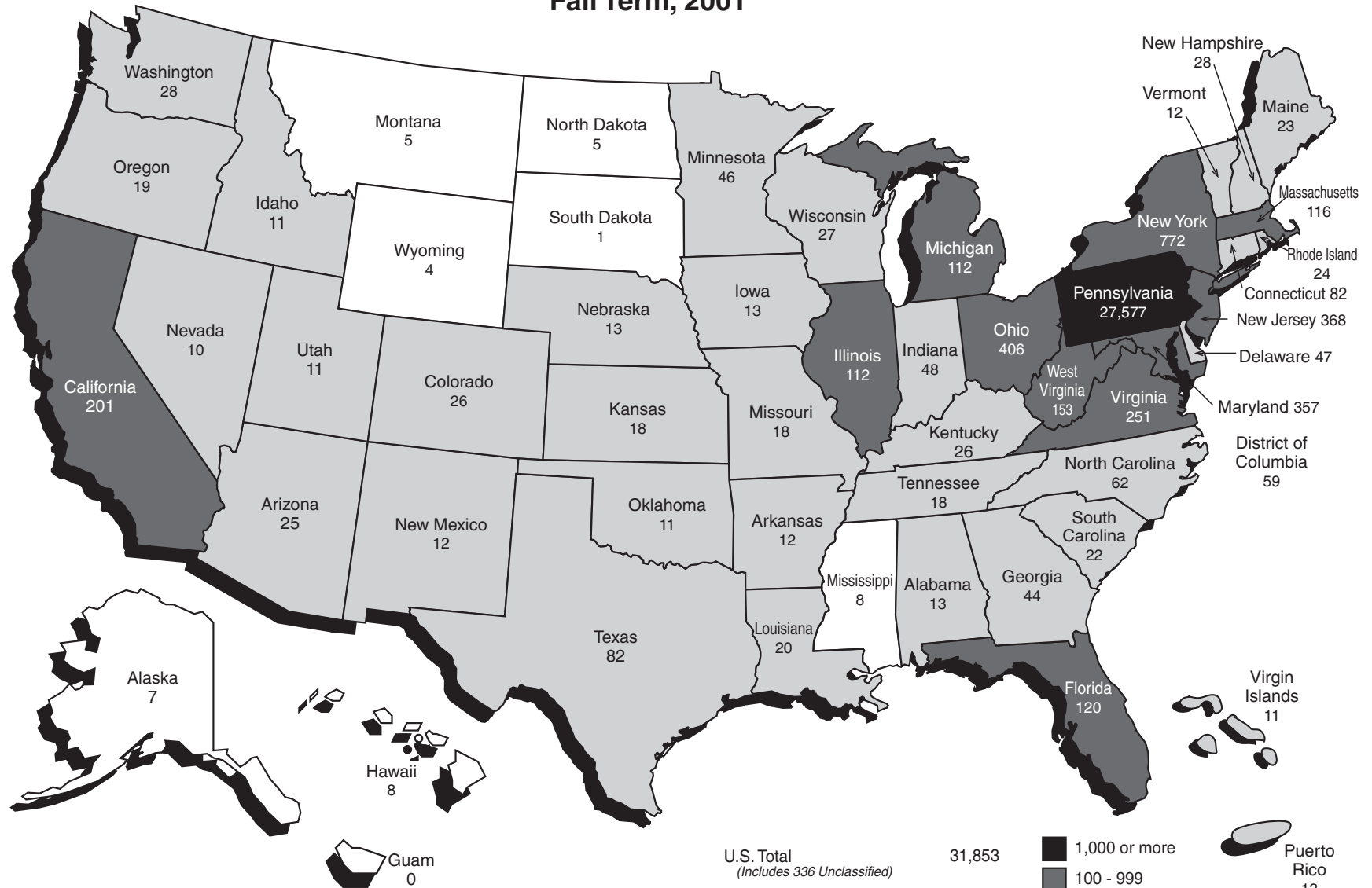

U.S. Total	31,853
<i>(Includes 336 Unclassified)</i>	
Non-Resident Alien Students	1,691
TOTAL	<u>33,544</u>

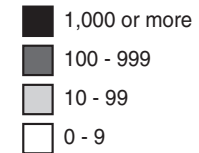

Note: Figures include undergraduate, graduate, and first professional students.

Headcount Enrollment of Non-Resident Alien Students by Geographic Region and Country of Origin Total University Fall Term, 2001

GEOGRAPHIC REGION AND COUNTRY OF ORIGIN

Africa		Europe (continued)		Asia (continued)	
Benin	1	Macedonia	3	Pakistan	5
Botswana	13	Moldova	1	Philippines	3
Cameroon	3	The Netherlands	3	Singapore	2
Egypt	21	Norway	4	Sri Lanka	1
Ethiopia	3	Poland	2	Taiwan	77
Gambia	1	Romania	39	Thailand	79
Ghana	2	Russia	28	Uzbekistan	1
Guinea-Bissau	2	Slovakia	13	Vietnam	2
Kenya	7	Spain	8	Asia Total	843
Lesotho	1	Sweden	4		
Liberia	1	Switzerland	5	Oceania	
Mali	1	Ukraine	12	Australia	2
Mauritius	1	United Kingdom	16	New Zealand	2
Morocco	2	Yugoslavia (former)	10	Oceania Total	4
Nigera	16	Europe Total	285		
Seychelles	1			North America	
Somalia	1	Middle East		Canada	50
South Africa	3	Bahrain	2	North America Total	50
Sudan	4	Cyprus	2		
Tanzania	1	Iran	6	Latin America	
Togo	1	Iraq	1	Argentina	27
Uganda	1	Israel	2	Bolivia	3
Zimbabwe	4	Jordan	8	Brazil	54
Africa Total	91	Kuwait	46	Chile	13
		Lebanon	8	Colombia	21
Europe		Oman	6	Costa Rica	1
Albania	1	Palestinian Authority	2	Dominica	1
Armenia	2	Qatar	2	Dominican Republic	1
Austria	1	Saudi Arabia	52	Ecuador	8
Azerbaijan	1	Syria	4	El Salvador	1
Belarus	4	Turkey	67	Guatemala	2
Belgium	2	United Arab Emirates	2	Guyana	1
Bosnia and Hercegovina	4	Yemen	1	Honduras	2
Bulgaria	7	Middle East Total	211	Jamaica	6
Croatia	3			Mexico	25
Czech Republic	20	Asia		Nicaragua	2
Denmark	2	Bangladesh	5	Paraguay	1
Estonia	1	China	279	Peru	10
Finland	1	Hong Kong	6	St. Kitts and Nevis	1
France	11	India	150	St. Lucia	1
Germany	36	Indonesia	21	St. Vincent and the Grenadines	1
Greece	10	Japan	87	Trinidad and Tobago	3
Hungary	4	Kazakhstan	3	Uruguay	5
Iceland	1	Korea, Republic of	109	Venezuela	17
Ireland	4	Malaysia	7	Latin America Total	207
Italy	18	Mongolia	2		
Latvia	1	Myanmar	1		
Lithuania	3	Nepal	3	TOTAL	1,691

Note: Figures include undergraduate, graduate, and first professional students.

**Full-Time and Part-Time Employees by School and Employee Type
Pittsburgh Campus, Regional Campuses and University Total
Fall Term, 2001**

SCHOOL	Faculty			Research Associate			Staff			Total		
	Full-Time	Part-Time	Total	Full-Time	Part-Time	Total	Full-Time	Part-Time	Total	Full-Time	Part-Time	Total
Pittsburgh Campus												
Faculty and College of Arts												
and Sciences	629	273	902	70	13	83	368	33	401	1,067	319	1,386
General Studies	0	9	9	0	0	0	38	5	43	38	14	52
Katz Graduate School of Business ¹	77	36	113	1	0	1	91	7	98	169	43	212
Education ²	97	10	107	23	9	32	58	1	59	178	20	198
Engineering	99	9	108	26	3	29	76	2	78	201	14	215
Law	47	2	49	0	0	0	37	0	37	84	2	86
Public and International Affairs	31	29	60	0	0	0	18	0	18	49	29	78
Social Work	33	30	63	0	1	1	33	0	33	66	31	97
Information Sciences	32	18	50	3	0	3	22	0	22	57	18	75
Dental Medicine	90	83	173	4	0	4	150	8	158	244	91	335
Nursing	68	8	76	10	1	11	54	7	61	132	16	148
Pharmacy	73	4	77	18	1	19	57	5	62	148	10	158
Public Health	114	10	124	35	4	39	409	67	476	558	81	639
Medicine	1,681	121	1,802	286	4	290	1,165	78	1,243	3,132	203	3,335
Health and Rehabilitation Sciences	72	11	83	31	3	34	27	3	30	130	17	147
Other ³	110	11	121	50	4	54	2,771	119	2,890	2,931	134	3,065
Pittsburgh Campus Total	3,253	664	3,917	557	43	600	5,374	335	5,709	9,184	1,042	10,226
Regional Campuses												
Johnstown	139	22	161	0	0	0	204	3	207	343	25	368
Greensburg	74	44	118	0	0	0	91	3	94	165	47	212
Titusville	23	27	50	0	0	0	47	4	51	70	31	101
Bradford	72	4	76	0	0	0	96	9	105	168	13	181
Regional Campuses	308	97	405	0	0	0	438	19	457	746	116	862
UNIVERSITY TOTAL	3,561	761	4,322	557	43	600	5,812	354	6,166	9,930	1,158	11,088

Note: Figures include regular full-time and regular part-time employees. Individuals employed on a temporary full-time or temporary part-time basis are not included.

¹Includes the College of Business Administration.

²Figures do not include employees in the responsibility center entitled School of Education-University Service Programs.

³Includes the following responsibility centers that were referenced in Fall Term, 2001: Office of the Chancellor, Office of the Secretary of the Board of Trustees, Student Affairs, Office of the Provost, University Honors College, Office of the Senior Vice Chancellor for Health Sciences, University Center for International Studies, University Summer Sessions, Office of General Counsel, University of Pittsburgh Cancer Institute, Office of the Vice Chancellor for Institutional Advancement, School of Education - University Service Programs, University Library System, Computing Services and Systems Development, Facilities Management, General University, Learning Research and Development Center, Athletics, University Center for Social and Urban Research, School of Medicine Division Administration, Office of the Executive Vice Chancellor, Office of the Vice Chancellor for Budget and Controller, Human Resources, and Business Operations.

Full-Time Employees by Race and Sex
Pittsburgh Campus, Regional Campuses and University Total
Fall Term, 2001

CAMPUS		Black Non-Hispanic	American Indian/ Alaskan Native	Asian/Pacific Islander	Hispanic	White Non-Hispanic	Total	
Pittsburgh	Faculty	Male	58	0	322	38	1,756	2,174
		Female	49	1	118	15	896	1,079
		Total	107	1	440	53	2,652	3,253
	Research Associate	Male	11	0	133	10	135	289
		Female	14	0	99	1	154	268
		Total	25	0	232	11	289	557
	Staff	Male	279	0	44	9	1,658	1,990
		Female	408	4	127	24	2,821	3,384
		Total	687	4	171	33	4,479	5,374
	Pittsburgh Total							
		Male	348	0	499	57	3,549	4,453
		Female	471	5	344	40	3,871	4,731
	Total	819	5	843	97	7,420	9,184	
Regional Campuses								
Johnstown								
Faculty	Male	1	0	1	0	91	93	
	Female	1	0	2	1	42	46	
	Total	2	0	3	1	133	139	
Staff	Male	5	0	1	1	90	97	
	Female	3	0	1	0	103	107	
	Total	8	0	2	1	193	204	
Johnstown Total								
	Male	6	0	2	1	181	190	
	Female	4	0	3	1	145	153	
	Total	10	0	5	2	326	343	
Greensburg								
Faculty	Male	1	0	1	0	36	38	
	Female	0	0	2	3	31	36	
	Total	1	0	3	3	67	74	
Staff	Male	5	0	0	0	34	39	
	Female	5	0	1	0	46	52	
	Total	10	0	1	0	80	91	
Greensburg Total								
	Male	6	0	1	0	70	77	
	Female	5	0	3	3	77	88	
	Total	11	0	4	3	147	165	
Titusville								
Faculty	Male	0	0	1	0	9	10	
	Female	0	0	1	0	12	13	
	Total	0	0	2	0	21	23	
Staff	Male	0	0	0	0	17	17	
	Female	0	0	0	0	30	30	
	Total	0	0	0	0	47	47	
Titusville Total								
	Male	0	0	1	0	26	27	
	Female	0	0	1	0	42	43	
	Total	0	0	2	0	68	70	

Full-Time Employees by Race and Sex
Pittsburgh Campus, Regional Campuses and University Total
Fall Term, 2001

CAMPUS (continued)		Black Non-Hispanic	American Indian/ Alaskan Native	Asian/Pacific Islander	Hispanic	White Non-Hispanic	Total
Bradford							
Faculty	Male	1	0	4	0	35	40
	Female	<u>0</u>	<u>0</u>	<u>1</u>	<u>1</u>	<u>30</u>	<u>32</u>
	Total	1	0	5	1	65	72
Staff	Male	0	0	0	0	37	37
	Female	<u>0</u>	<u>0</u>	<u>1</u>	<u>0</u>	<u>58</u>	<u>59</u>
	Total	0	0	1	0	95	96
Bradford							
	Male	1	0	4	0	72	77
	Female	<u>0</u>	<u>0</u>	<u>2</u>	<u>1</u>	<u>88</u>	<u>91</u>
	Total	1	0	6	1	160	168
<hr/>							
Regional Campuses							
Faculty	Male	3	0	7	0	171	181
	Female	<u>1</u>	<u>0</u>	<u>6</u>	<u>5</u>	<u>115</u>	<u>127</u>
	Total	4	0	13	5	286	308
Staff	Male	10	0	1	1	178	190
	Female	<u>8</u>	<u>0</u>	<u>3</u>	<u>0</u>	<u>237</u>	<u>248</u>
	Total	18	0	4	1	415	438
Regional Campuses							
	Male	13	0	8	1	349	371
	Female	<u>9</u>	<u>0</u>	<u>9</u>	<u>5</u>	<u>352</u>	<u>375</u>
	Total	22	0	17	6	701	746
<hr/>							
UNIVERSITY							
Faculty	Male	61	0	329	38	1,927	2,355
	Female	<u>50</u>	<u>1</u>	<u>124</u>	<u>20</u>	<u>1,011</u>	<u>1,206</u>
	Total	111	1	453	58	2,938	3,561
Research Associate	Male	11	0	133	10	135	289
	Female	<u>14</u>	<u>0</u>	<u>99</u>	<u>1</u>	<u>154</u>	<u>268</u>
	Total	25	0	232	11	289	557
Staff	Male	289	0	45	10	1,836	2,180
	Female	<u>416</u>	<u>4</u>	<u>130</u>	<u>24</u>	<u>3,058</u>	<u>3,632</u>
	Total	705	4	175	34	4,894	5,812
UNIVERSITY							
	Male	361	0	507	58	3,898	4,824
	Female	<u>480</u>	<u>5</u>	<u>353</u>	<u>45</u>	<u>4,223</u>	<u>5,106</u>
	Total	<u>841</u>	<u>5</u>	<u>860</u>	<u>103</u>	<u>8,121</u>	<u>9,930</u>

Note: Figures include regular full-time employees. Individuals employed on a temporary full-time basis are not included.

**Full-Time Faculty by School and Academic Rank
Pittsburgh Campus, Regional Campuses and University Total
Fall Term, 2001**

	Professor	Associate Professor	Assistant Professor	Instructor	Lecturer	Other¹	Total
SCHOOL							
Pittsburgh Campus							
Faculty and College of Arts and Sciences	214	177	107	26	104	1	629
Katz Graduate School of Business ²	32	21	19	0	5	0	77
Education ³	19	37	23	1	1	16	97
Engineering	44	32	22	0	0	1	99
Law	22	11	8	0	0	6	47
Public and International Affairs	15	8	7	0	0	1	31
Social Work	7	9	6	7	4	0	33
Information Sciences	8	11	11	0	2	0	32
Dental Medicine	10	26	49	4	0	1	90
Nursing	3	11	23	31	0	0	68
Pharmacy	14	12	38	3	1	5	73
Public Health	29	29	54	1	0	1	114
Medicine	350	388	802	139	0	2	1,681
Health and Rehabilitation Sciences	9	14	33	16	0	0	72
Other ⁴	8	4	5	8	0	85	110
Pittsburgh Campus Total	<u>784</u>	<u>790</u>	<u>1,207</u>	<u>236</u>	<u>117</u>	<u>119</u>	<u>3,253</u>
Regional Campuses							
Johnstown	16	59	36	21	0	7	139
Greensburg	8	24	27	9	0	6	74
Titusville	1	8	9	2	0	3	23
Bradford	7	23	30	9	0	3	72
Regional Campuses	<u>32</u>	<u>114</u>	<u>102</u>	<u>41</u>	<u>0</u>	<u>19</u>	<u>308</u>
UNIVERSITY TOTAL	<u>816</u>	<u>904</u>	<u>1,309</u>	<u>277</u>	<u>117</u>	<u>138</u>	<u>3,561</u>

¹Includes librarians, teachers, and other faculty whose primary job classification does not correspond to a particular academic rank.

²Includes the College of Business Administration.

³Figures do not include faculty in the responsibility center entitled School of Education - University Service Programs.

⁴Includes the following responsibility centers that were referenced in Fall Term, 2001: Office of the Chancellor, Office of the Provost, Office of the Senior Vice Chancellor for Health Sciences, University Center for International Studies, School of Education - University Service Programs, University Library System, Learning Research and Development Center, and School of Medicine Division Administration.

Note: Figures include regular full-time employees. Individuals employed on a temporary full-time basis are not included.

**Average Salary of Full-Time Instructional Faculty by Academic Rank
Pittsburgh Campus
Fall Term, 1997-2001**

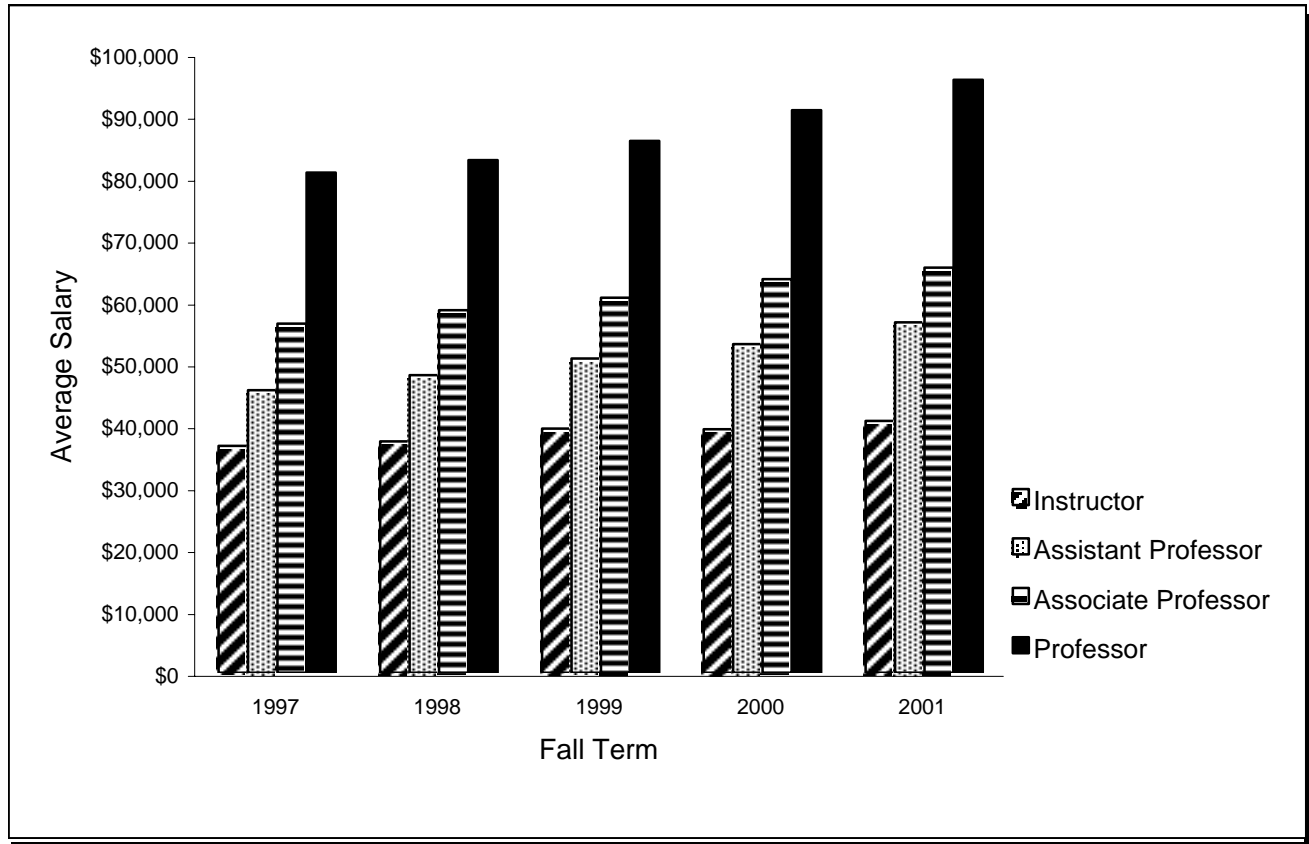

Fall Term	Professor	Associate Professor	Assistant Professor	Instructor
1997	\$80,811	\$56,399	\$45,658	\$36,660
1998	82,819	58,568	48,103	37,397
1999	85,927	60,597	50,772	39,446
2000	90,876	63,594	53,123	39,367
2001	95,807	65,444	56,617	40,685

Note: Salary figures are only for those faculty specified in the instructions for completing the American Association of University Professors (AAUP) instructional faculty salary report entitled, Faculty Compensation Survey. All twelve-month contract salaries have been converted to a nine-month equivalent by multiplying by 9/11. All other contract salaries, in accordance with the AAUP guidelines are unadjusted.

**Full-Time Faculty by School and Highest Earned Degree
Pittsburgh Campus, Regional Campuses and University Total
Fall Term, 2001**

SCHOOL	Bacca- laureate	Master's ¹	Doctorate	First Professional						Other	Total
				DMD	MD	JD	PharmD	DO	DVM		
Pittsburgh Campus											
Faculty and College of Arts and Sciences	8	75	543	0	1	1	0	0	0	1	629
Katz Graduate School of Business ²	0	6	71	0	0	0	0	0	0	0	77
Education ³	2	16	79	0	0	0	0	0	0	0	97
Engineering	0	2	96	0	1	0	0	0	0	0	99
Law	0	4	1	0	0	42	0	0	0	0	47
Public and International Affairs	0	0	30	0	0	1	0	0	0	0	31
Social Work	0	13	20	0	0	0	0	0	0	0	33
Information Sciences	0	4	28	0	0	0	0	0	0	0	32
Dental Medicine	3	6	24	56	1	0	0	0	0	0	90
Nursing	0	29	39	0	0	0	0	0	0	0	68
Pharmacy	1	5	39	0	1	0	27	0	0	0	73
Public Health	0	4	93	0	15	2	0	0	0	0	114
Medicine	5	18	433	3	1,202	0	1	14	4	1	1,681
Health and Rehabilitation Sciences	3	20	49	0	0	0	0	0	0	0	72
Other ⁴	4	82	17	0	3	0	0	0	4	0	110
Pittsburgh Campus Total	26	284	1,562	59	1,224	46	28	14	8	2	3,253
Regional Campuses											
Johnstown	13	44	82	0	0	0	0	0	0	0	139
Greensburg	3	18	53	0	0	0	0	0	0	0	74
Titusville	2	9	12	0	0	0	0	0	0	0	23
Bradford	6	25	41	0	0	0	0	0	0	0	72
Regional Campuses Total	24	96	188	0	0	0	0	0	0	0	308
UNIVERSITY TOTAL	50	380	1,750	59	1,224	46	28	14	8	2	3,561

¹In some disciplines, the master's degree is considered the terminal degree.

²Includes the College of Business Administration.

³Figures do not include faculty in the responsibility center entitled School of Education - University Service Programs.

⁴Includes the following responsibility centers that were referenced in Fall Term, 2001: Office of the Chancellor, Office of the Provost, Office of the Senior Vice Chancellor for Health Sciences, University Center for International Studies, School of Education - University Service Programs, University Library System, Learning Research and Development Center, and School of Medicine Division Administration.

Note: Figures include regular full-time employees. Individuals employed on a temporary full-time basis are not included.

**Full-Time Faculty by School and Tenure Status
Pittsburgh Campus, Regional Campuses and University Total
Fall Term, 2001**

SCHOOL	<u>Tenured</u>		<u>Tenure Stream</u>		<u>Non-Tenured/ Non-Tenure Stream</u>		<u>Total</u>
Pittsburgh Campus							
Faculty and College of Arts and Sciences	383	60.9%	89	14.1%	157	25.0%	629
Katz Graduate School of Business ¹	43	55.8%	15	19.5%	19	24.7%	77
Education ²	53	54.7%	14	14.4%	30	30.9%	97
Engineering	69	69.7%	18	18.2%	12	12.1%	99
Law	25	53.2%	6	12.8%	16	34.0%	47
Public and International Affairs	21	67.7%	4	12.9%	6	19.4%	31
Social Work	14	42.4%	3	9.1%	16	48.5%	33
Information Sciences	18	56.2%	7	21.9%	7	21.9%	32
Dental Medicine	17	18.9%	10	11.1%	63	70.0%	90
Nursing	8	11.8%	3	4.4%	57	83.8%	68
Pharmacy	21	28.8%	5	6.8%	47	64.4%	73
Public Health	39	34.2%	7	6.1%	68	59.7%	114
Medicine	287	17.1%	160	9.5%	1,234	73.4%	1,681
Health and Rehabilitation Sciences	18	25.0%	8	11.1%	46	63.9%	72
Other ³	8	7.3%	1	0.9%	101	91.8%	110
Pittsburgh Campus Total	<u>1,024</u>	31.5%	<u>350</u>	10.7%	<u>1,879</u>	57.8%	<u>3,253</u>
Regional Campuses							
Johnstown	75	54.0%	27	19.4%	37	26.6%	139
Greensburg	35	47.3%	7	9.5%	32	43.2%	74
Titusville	5	21.7%	4	17.4%	14	60.9%	23
Bradford	<u>28</u>	38.9%	<u>18</u>	25.0%	<u>26</u>	36.1%	<u>72</u>
Regional Campuses	143	46.4%	56	18.2%	109	35.4%	308
UNIVERSITY TOTAL	<u>1,167</u>	32.8%	<u>406</u>	11.4%	<u>1,988</u>	55.8%	<u>3,561</u>

¹Includes the College of Business Administration.

²Figures do not include faculty in the responsibility center entitled School of Education - University Service Programs.

³Includes the following responsibility centers that were referenced in Fall Term, 2001: Office of the Chancellor, Office of the Provost, Office of the Senior Vice Chancellor for Health Sciences, University Center for International Studies, School of Education - University Service Programs, University Library System, Learning Research and Development Center, and School of Medicine Division Administration.

Note: Figures include regular full-time employees. Individuals employed on a temporary full-time basis are not included.