

FACT BOOK 2018

University of Pittsburgh
Office of Institutional Research



Foreword

The Office of Institutional Research is pleased to present the University of Pittsburgh *Fact Book 2018*. This annually produced book is intended to be a useful source of information about the University of Pittsburgh. The information provided on these pages reflects much of what Institutional Research reports on behalf of the University, throughout the year. The Fact Book includes the most current information available for either an academic or fiscal year, as well as historical information.

Most of the information included in the Fact Book is compiled by Institutional Research from data sources developed by the office to respond to the planning, budgeting, and governmental compliance requirements of the University. If the source of the data presented is different from Institutional Research, the office providing this information is cited. In regards to these offices, Institutional Research is wholeheartedly grateful for the assistance that they have provided. IR's Director, Bob Goga, along with Information and Reporting Analyst, Diane Drazdzinski, while primarily responsible for content and presentation, are also grateful for the valuable support and significant contribution provided by IR Project Director, Rob Rodgers.

We hope that you find the Fact Book useful and informative. We encourage your comments and suggestions on how to improve future editions.





TABLE OF CONTENTS

GENERAL INFORMATION

Mission Statement	2
Guide to <i>Fact Book</i> Definitions	3
Specialized Accreditations by School, Program, and Accrediting Agency	6
Member Institutions of the Association of American Universities	12
University Maps	
Pittsburgh Campus Map	13
Johnstown Campus Map	15
Greensburg Campus Map.....	16
Titusville Campus Map.....	17
Bradford Campus Map.....	18

UNIVERSITY ORGANIZATION

University of Pittsburgh, Membership of the Board of Trustees, 2017-2018	20
Officers of the University of Pittsburgh, 2017-2018.....	21
University Officers	22
Chancellor	23
Senior Vice Chancellor for Engagement	24
Provost – Deans/Directors/Presidents.....	25
Provost – Other Academic Areas.....	26
Health Sciences – Deans and Vice Chancellors	27
Health Sciences – Institute Directors	28
Senior Vice Chancellor, Business and Operations	29
Senior Vice Chancellor and Chief Financial Officer	30
Student Affairs	31
Institutional Advancement	32
University of Pittsburgh Trust.....	33

STUDENT INFORMATION

Headcount Enrollment by Campus, School, Level, and Status, Fall Term 2017.....	35
FTE Enrollment by Campus, School, and Level, Fall Term 2017	36
Headcount Enrollment by Campus, Level, and School, Fall Term 2013-2017.....	37
FTE Enrollment by Campus, Level, and School, Fall Term 2013-2017.....	38
Headcount Enrollment by Campus, School, Level, and Gender, Fall Term 2017	39
Headcount Enrollment by Level, Campus, School, and Ethnicity, Fall Term 2017	40



TABLE OF CONTENTS

STUDENT INFORMATION (continued)

Headcount Enrollment by Campus, Status, Level, and Residency, Fall Term 2017	41
Headcount Enrollment by Age, Level, and Status, Pittsburgh Campus, Fall Term 2017	42
Headcount Enrollment by Age, Level, and Status, Regional Campuses, Fall Term 2017	43
Headcount Enrollment by Pennsylvania County, Fall Term 2017	44
Headcount Enrollment by Pennsylvania County, Total University, Fall Term 2017	45
Headcount Enrollment by State or U.S. Territory, Fall Term 2017	46
Headcount Enrollment by State or U.S. Territory, Total University, Fall Term 2017	47
Headcount Enrollment by International Students by Country of Origin, Fall Term 2017	48

DEGREE AND CERTIFICATE PROGRAMS

Degree and Certificate Programs Offered by School and Degree and Certificate Type, Fall Term 2017	51
Number of Degree Programs Offered by Degree Category and Degree Type, Pittsburgh Campus, Regional Campuses, and University Total, Fall Term 2017	63
Number of Certificate and Degree Programs Offered by Certificate/Degree Category and School, Pittsburgh Campus, Regional Campuses, and University Total, Fall Term 2017	67
Degrees and Certificates Awarded by Campus and Certificate/Degree Category, Fiscal Year 2013 to 2017	68
Degrees and Certificates Awarded by Certificate/Degree Category and Campus, Fiscal Year 2013 to 2017	69
Degrees and Certificates Awarded by Certificate/Degree Category and School/Campus, Fiscal Year 2013 to 2017	70
Degrees and Certificates Awarded by School/Campus and Certificate/Degree Category, Fiscal Year 2013 to 2017	72

FACULTY AND STAFF INFORMATION

Full-Time and Part-Time Employees by School and Employee Type, Fall Term 2017	76
Full-Time Employees by Ethnicity and Gender, Fall Term 2017	77
Full-Time Employees by Citizenship, Ethnicity and Gender, Fall Term 2017	80
Selected Characteristics of Full-Time Employees, Total University, Fall Term 2017	83
Full-Time Faculty by School and Academic Rank, Fall Term 2017	84
Average Salary of Full-Time Instructional Faculty by Academic Rank, Pittsburgh Campus, Fall Term 2013-2017	85
Full-Time Faculty by School and Highest Earned Degree, Fall Term 2017	86
Full-Time Faculty by School and Tenure Status, Fall Term 2017	87
Research Associates, Postdoctoral Associates, and Postdoctoral Scholars, Fall Term 2017	88

FINANCIAL INFORMATION

Consolidated Statements of Activities, Fiscal Year 2016 to 2018	90
Distribution of the Budget, Total University, Fiscal Year 2018	92



TABLE OF CONTENTS

FINANCIAL INFORMATION (continued)

Undergraduate Full-Time Two-Term Tuition Rates by Pennsylvania and Out-of-State Residency, Pittsburgh Campus Schools and Regional Campuses, Academic Year 2013-14 to 2017-18	93
Undergraduate Part-Time Per Credit Tuition Rates by Pennsylvania and Out-of-State Residency, Pittsburgh Campus Schools and Regional Campuses, Academic Year 2013-14 to 2017-18	94
Graduate and Doctorate-Professional Practice Full-Time Two-Term Tuition Rates by Pennsylvania and Out-of-State Residency, Pittsburgh Campus Schools, Academic Year 2013-14 to 2017-18	95
Graduate Part-Time Per Credit Tuition Rates by Pennsylvania and Out-of-State Residency, Pittsburgh Campus Schools, Academic Year 2013-14 to 2017-18	97

RESEARCH INFORMATION

Sponsored Research and Other Sponsored Programs Expenses by School and Other Area or Program, Fiscal Year 2017	99
Sponsored Research and Other Sponsored Programs, Expenses by Sponsor, Fiscal Year 2017	100
Centers, Institutes, Laboratories, and Clinics, 2017-18	101

LIBRARY COLLECTIONS AND SERVICES

Library Collections, University Library System, Health Sciences Library System, Law Library and University Total, Fiscal Year 2015, 2016 and 2017	109
Library Services, University Library System, Health Sciences Library System, Law Library and University Total, Fiscal Year 2015, 2016 and 2017	110

INSTITUTIONAL ADVANCEMENT

Voluntary Support by Source of Giving, Fiscal Year 2013-2017	112
Voluntary Support by Support Category, Fiscal Year 2017	113
Alumni Residing in Pennsylvania by County, 2017	114
Alumni Residing in the United States by State or Territory, 2017	115



GENERAL INFORMATION





MISSION STATEMENT

The University of Pittsburgh, founded in 1787, is one of the oldest institutions of higher education in the United States. As one of the nation's distinguished comprehensive universities, the resources of the University constitute an invaluable asset for the intellectual, economic, and social enrichment of Pennsylvania, while the international prestige of the University enhances the image of Pennsylvania throughout the world.

The University's mission is to:

- provide high-quality undergraduate programs in the arts and sciences and professional fields, with emphasis upon those of special benefit to the citizens of Pennsylvania;
- offer superior graduate programs in the arts and sciences and the professions that respond to the needs of Pennsylvania, as well as to the broader needs of the nation and the world;
- engage in research, artistic, and scholarly activities that advance learning through the extension of the frontiers of knowledge and creative endeavor;
- cooperate with industrial and governmental institutions to transfer knowledge in science, technology, and health care;
- offer continuing education programs adapted to the personal enrichment, professional upgrading, and career advancement interests and needs of adult Pennsylvanians; and
- make available to local communities and public agencies the expertise of the University in ways that are consistent with the primary teaching and research functions and contribute to social, intellectual, and economic development in the Commonwealth, the nation, and the world.

The trustees, faculty, staff, students, and administration of the University are dedicated to accomplishing this mission, to which they pledge their individual and collective efforts, determined that the University shall continue to be counted among the prominent institutions of higher education throughout the world.



GUIDE TO FACT BOOK DEFINITIONS

For the most part, universities share in the terminology used to describe enrollment, employment, and indeed, all other facets of a university's activities. However, there are nuances that are peculiar to each. The definitions that are presented here reflect the taxonomy used by the University of Pittsburgh, and as such are referenced here in the *Fact Book*.

Academic Rank

A categorization which includes: Professor, Associate Professor, Assistant Professor, Instructor, Lecturer, and Other, with that last category used for faculty who are Librarians, Scholars, and Teachers.

Academic Year

This is the year that begins on September 1 and then ends on August 31. Comprising this twelve-month period is the Fall Term, which runs from late August to December; the Spring Term, which runs from January to April; and the Summer Term, which runs from May to August. Summer Sessions run concurrently with the Summer Term.

Campus

This is one of the five geographic locations of the University of Pittsburgh. In addition to the Pittsburgh Campus, the regional campuses of the University are located in: Johnstown, Greensburg, Titusville, and Bradford.

Certificate Category

There are various types of certificates that are awarded at the completion of specific academic programs. As such, the certificate designation is based upon the level of the academic program. The first order of specificity is Undergraduate Certificate versus Graduate Certificate. Then within each, provision is made for further levels of detail, as follows: Undergraduate Certificates are specifically designated in the Fact Book as CERT; Graduate Certificates as: ADVCT, ADVCTM, ADVCTD, ADVCTG, and ADVCTP.

Certificate Program

An academic program whose completion is recognized by conferring upon the student an award referred to as a certificate.

Degree Category

A degree classification which includes: Associate, Baccalaureate, Master's, Doctorate-Research/Scholarship, and Doctorate-Professional Practice.

Degree Program

An academic program whose completion is recognized by conferring upon the student an award referred to as a degree.

Degree Type

A specific degree within a degree category, for example: BA, MA, PhD, MD, and so on.



GUIDE TO FACT BOOK DEFINITIONS (continued)

Fiscal Year

The year begins on July 1 and then ends on June 30.

Full-Time Equivalent (FTE) Enrollment

A calculated number derived by adding the number of full-time students to 40 percent of the number of part-time students.

Instructional Faculty

University faculty associated with teaching activities, as defined by the American Association of University Professors.

Level***Graduate Students***

Those students enrolled in programs leading to a graduate degree or certificate. Also included are those students who are enrolled for graduate coursework but who are not seeking a graduate degree or certificate.

Graduate Students (continued)

Doctoral students are enrolled in programs that are classified as follows:

Doctorate-Professional Practice

These degree programs are the professional degree programs of the School of Medicine (MD), the School of Dental Medicine (DMD), the School of Pharmacy (PharmD), the School of Law (JD), the School of Nursing (DNP), the School of Health and Rehabilitation Sciences (AUD, DPT, CSCD), and the School of Education (EdD – approved in June 2014).

Doctorate-Research/Scholarship

Degree programs in this classification are all doctoral degree programs other than those identified as Doctorate-Professional Practice.

Undergraduate Students

Those students enrolled in programs leading to an undergraduate degree or certificate. Also included are students enrolled for undergraduate coursework but who are not seeking an undergraduate degree or certificate.

Postdoctoral Associate

This is a transitional position and is viewed as preparatory for an academic and or research career. Individuals in this classification are considered employees of the University.

Postdoctoral Scholar

This is a transitional position and is viewed as preparatory for an academic and or research career. Individuals in this position are paid from a University grant that prohibits the individual from being considered an employee, or are paid from a grant whose funding source does not permit collection of a fringe rate, or are being paid a stipend by an agency outside the University.



GUIDE TO FACT BOOK DEFINITIONS (continued)

Race***For Faculty and Staff***

The U.S. Department of Labor classification wherein an individual's race is reported in terms of the following: Black or African American, American Indian or Alaskan Native, Asian, Native Hawaiian or Other Pacific Islander, Hispanic or Latino, White, and Two or More Races.

For Students

The U. S. Department of Education's classification taxonomy wherein an individual's race is reported in terms of the following: International, Black or African American, American Indian or Alaskan Native, Asian, Native Hawaiian or Other Pacific Islander, Hispanic or Latino, White, and Two or More Races.

Research Associate

This is an appointment that involves substantially full-time research or scholarship, is renewable, and is not viewed as preparation for another position. These Individuals are considered employees of the University.

School

This is an academic unit that is responsible for the administration of the institution's academic programs.

Status***Full-time students***

Undergraduate students registered for 12 or more credits in a term. Graduate students and first professional students registered for 9 or more credits in a term.

Part-time students

Undergraduate students registered for fewer than 12 credits in a term. Graduate students and first professional students registered for fewer than 9 credits in a term.

Tenure

A status accorded to those members of the University's faculty who have demonstrated high ability and achievement in their dedication to the growth of human knowledge.



SPECIALIZED ACCREDITATIONS BY SCHOOL, PROGRAM, AND ACCREDITING AGENCY

The University of Pittsburgh is accredited by the Middle States Commission on Higher Education. The following table lists specialized accreditations by school and program.

Program	Accrediting Agency
Dietrich School of Arts and Sciences	
Baccalaureate in Chemistry	American Chemical Society
Doctoral program in Clinical Psychology	American Psychological Association Committee on Accreditation
	Psychological Clinical Science Accreditation System
English Language Institute	Commission on English Language Accreditation
Baccalaureate, Masters, and Doctoral degree programs in Theatre Arts	National Association of Schools of Theatre (NAST)
Katz Graduate School of Business and College of Business Administration	
Undergraduate, Master's, and Doctoral degree programs in Business	The Association to Advance Collegiate Schools of Business
School of Education	
Applied Behavior Analysis Program	Behavior Analyst Certification Board
Early Childhood Education	Pennsylvania Department of Education
Education of Students with Mental and Physical Disabilities Certification	
K-12 Principal Certification	
Library Science, K-12 Teacher Certification Program, Library Supervisor Program	
Primary Plus: Pre K-4 Teacher Certification	
Reading Specialist Certification	
School Nurse Certification Program	
Special Education	
Superintendent's Letter of Eligibility Certification	
Supervisor of Curriculum and Instruction Certification	
Supervisor of Special Education Certification	
Master of Arts in Teaching	
Teacher Certification Programs in: Orientation and Mobility of the Visually Impaired	Association for Education and Rehabilitation of the Blind and Visually Impaired



SPECIALIZED ACCREDITATIONS BY SCHOOL, PROGRAM, AND ACCREDITING AGENCY (continued)

Program	Accrediting Agency
Swanson School of Engineering	
Baccalaureate degree programs in:	Accreditation Board for Engineering and Technology, Inc.
Bioengineering	
Chemical Engineering	
Civil Engineering	
Computer Engineering	
Electrical Engineering	
Engineering Science	
Environmental Engineering	
Industrial Engineering	
Materials Science and Engineering	
Mechanical Engineering	
School of Law	
Degree programs in Law	American Bar Association (ABA)/Association of American Law Schools (AALS)
Graduate School of Public and International Affairs	
Master's degree programs in: International Development; Public Administration; and Public and International Affairs	Network of Schools of Public Policy, Affairs, and Administration, The Commission on Peer Review and Accreditation
School of Social Work	
Baccalaureate and Master's degree programs	Council of Social Work Education
School of Computing and Information	
Masters degree program in Library and Information Science	American Library Association, Committee on Accreditation



SPECIALIZED ACCREDITATIONS BY SCHOOL, PROGRAM, AND ACCREDITING AGENCY (continued)

Program	Accrediting Agency
School of Dental Medicine	
Advanced Education in General Dentistry	American Dental Association, Commission on Dental Association
Doctor (professional practice) degree program Dental Medicine	
Dental Anesthesiology	
Dental Hygiene	
Endodontics	
General Practice Residency	
Oral and Maxillofacial Pathology	
Oral and Maxillofacial Surgery	
Oral and Maxillofacial Surgery Craniofacial Fellowship	
Orthodontics and Dentofacial Orthopedics	
Pediatric Dentistry	
Periodontics	
Prosthodontics	
School of Nursing	
Baccalaureate and Masters degree programs	Commission on Collegiate Nursing Education
Post Graduate Advanced Practice Registered Nursing (APRN) Certificate Program	
Continuing Education Programs	American Nurses Credentialing Center Pennsylvania State Nurses Association
Masters degree program in Nurse Anesthesia	American Association of Nurse Anesthetists, Council on Accreditation of Nurse Anesthesia Education Programs
Doctorate of Nursing Practice Programs	Commission on Collegiate Nursing Education
School of Pharmacy	
Doctoral (professional practice) degree program in Pharmacy	Accreditation Council for Pharmacy Education
Graduate School of Public Health	
All Master's and Doctoral degree programs	Council on Education for Public Health
Master's program in Genetic Counseling	Accreditation Council for Genetic Counseling
Masters of Health Administration	Commission on Accreditation of Healthcare Management Education



SPECIALIZED ACCREDITATIONS BY SCHOOL, PROGRAM, AND ACCREDITING AGENCY (continued)

Program	Accrediting Agency
School of Medicine	
Doctoral (professional practice) degree program in Medicine	Liaison Committee on Medical Education of the Council on Medical Education of the American Medical Association and the Association of American Medical Colleges
School of Health and Rehabilitation Sciences	
Baccalaureate degree program in Athletic Training	Commission on Accreditation of Athletic Training Education (CAATE)
AuD degree in Audiology in Communication Science and Disorders	Council on Academic Accreditation in Audiology and Speech Language Pathology
Master of Science degree in Clinical Rehabilitation and Mental Health Counseling	Commission on Accreditation of Counseling and Related Educational Programs
Master of Science Coordinated Master in Dietetics	Accreditation Council for Education in Nutrition and Dietetics, the Accrediting Agency for the Academy of Nutrition and Dietetics
Baccalaureate degree program in Emergency Medicine	Commission on Accreditation of Allied Health Education Programs (CAAHEP)
Baccalaureate degree program in Health Information Management	Commission on Accreditation for Health Informatics and Information Management Education
Master of Science degree program in Health Information Management	
Baccalaureate program in Nutrition and Dietetics	Accreditation Council for Education in Nutrition and Dietetics, the Accrediting Agency for the Academy of Nutrition and Dietetics
Doctoral degree program in Physical Therapy	Commission on Accreditation in Physical Therapy Education
Master of Science in Physician Assistant Studies	Accreditation Review Commission on Education for the Physician Assistant, Inc. (ARC-PA)
Master's degree program in Prosthetics and Orthotics	National Commission on Orthotics and Prosthetics Education, through the Commission on Accreditation of Allied Health Programs
Master of Science Degrees Rehabilitation Science and Technology; Rehabilitation Counseling	Council of Rehabilitation Education
Masters degree in Speech Language Pathology	Council on Academic Accreditation in Audiology and Speech Language Pathology



SPECIALIZED ACCREDITATIONS BY SCHOOL, PROGRAM, AND ACCREDITING AGENCY (continued)

Program	Accrediting Agency
University Counseling Center	
Doctoral Internship program in Psychology	American Psychological Association, Committee on Accreditation
Western Psychiatric Institute and Clinic/Department of Psychiatry	
Clinical Psychology Internship Training Program	American Psychological Association Committee on Accreditation
Johnstown	
Baccalaureate degree programs in:	
Civil Engineering Technology	Technology Accreditation Commission of the Accreditation Board for Engineering and Technology, Inc.
Computer Engineering Technology	
Electrical Engineering Technology	
Mechanical Engineering Technology	
Associate degree program in Respiratory Care	Commission on Accreditation of Respiratory Care
Associate degree program in Surgical Technology	Commission on Accreditation of Allied Health Education Programs
Baccalaureate degree in Nursing	Commission on Collegiate Nursing Education (CCNE)
Undergraduate and Post-Baccalaureate Teacher Certification Preparation Programs in:	
Early Childhood (Grades Pre K-4)	Pennsylvania Department of Education
Middle Level Education (Grades 4-8)	
English Language Art and Reading; Mathematics; Science; and Social Studies	
Secondary Education (Grades 7-12)	
Biology; Chemistry; Earth and Space Science; English; General Science; Mathematics; and Social Studies	
School Nurse (Grades Pre K-12)	
Special Education (Grades Pre K-8)	



SPECIALIZED ACCREDITATIONS BY SCHOOL, PROGRAM, AND ACCREDITING AGENCY (continued)

Program	Accrediting Agency
Greensburg	
Undergraduate Teacher Certification Preparation Programs in:	
Early Childhood Education (Grades Pre K-4)	Pennsylvania Department of Education
Secondary Education (Grades 7-12)	
Biology; Chemistry; English; Mathematics; and Social Studies	
Spanish (Grades Pre K-12)	
Gifted Endorsement (Grades Pre K-12)	
Science, Technology, Engineering and Mathematics (STEM) Endorsement (Grades Pre K-4)	
Titusville	
Associate of Science degree program in Nursing	Accreditation Commission for Education in Nursing
Associate of Science degree program for the Physical Therapist Assistant	Commission on Accreditation in Physical Therapy Education
Bradford	
Baccalaureate degree program in Athletic Training	Commission on Accreditation of Athletic Training Education
Associate and Baccalaureate degree programs in Nursing	Accreditation Commission for Education in Nursing
Teacher Certification Preparation Programs in:	
Early Level Education (Grades Pre K-4)	Pennsylvania Department of Education
Baccalaureate degree program Health and Physical Education (Grades Pre K-12)	
Secondary Education (Grades 7-12)	
Biology; Chemistry; English; Mathematics; Social Studies; Business; and Computers and Information Technology (Pre K-12)	

Source: Office of the Provost, April 2018.



MEMBER INSTITUTIONS OF THE ASSOCIATION OF AMERICAN UNIVERSITIES

The University of Pittsburgh is a member of the Association of American Universities (AAU), a prestigious organization of 62 preeminent doctorate-granting research institutions in the United States and Canada. The University identifies the AAU as an appropriate peer group for statistical and policy comparisons. The following table provides an alphabetical listing of the 36 public and 26 private universities that comprise the membership of the organization. The table also indicates the state or country in which each institution is located (the abbreviation CN denotes the two Canadian schools), along with the year of admission to the AAU.

AAU Member Institutions: Public

Georgia Institute of Technology.....GA.....2010	University of Arizona.....AR.....1985	University of Maryland.....MD.....1969
Indiana University.....IN.....1909	University of California, Berkeley.....CA.....1900	University of Michigan.....MI.....1900
Iowa State University.....IA.....1958	University of California, Davis.....CA.....1996	University of Minnesota.....MN.....1908
McGill University.....CN.....1926	University of California, Irvine.....CA.....1996	University of Missouri.....MO.....1908
Michigan State University.....MI.....1964	University of California, Los Angeles.....CA.....1974	University of North Carolina.....NC.....1922
Ohio State University.....OH.....1916	University of California, San Diego.....CA.....1982	University of Oregon.....OR.....1969
Pennsylvania State University.....PA.....1958	University of California, Santa Barbara.....CA.....1995	University of Pittsburgh.....PA.....1974
Purdue University.....IN.....1958	University of Colorado.....CO.....1966	University of Texas.....TX.....1929
Rutgers, The State University of New Jersey.....NJ.....1989	University of Florida.....FL.....1985	University of Toronto.....CN.....1926
Stony Brook University - SUNY ¹NY.....2001	University of Illinois.....IL.....1908	University of Virginia.....VA.....1904
Texas A&M University.....TX.....2001	University of Iowa.....IA.....1909	University of Washington.....WA.....1950
University at Buffalo - SUNY ¹NY.....1989	University of Kansas.....KS.....1909	University of Wisconsin.....WI.....1900

AAU Member Institutions: Private

Boston University.....MA.....2012	Emory University.....GA.....1995	Tulane University.....LA.....1958
Brandeis University.....MA.....1985	Harvard University.....MA.....1900	University of Chicago.....IL.....1900
Brown University.....RI.....1933	Johns Hopkins University.....MD.....1900	University of Pennsylvania.....PA.....1900
California Institute of Technology.....CA.....1934	Massachusetts Institute of Technology.....MA.....1934	University of Rochester.....NY.....1941
Carnegie Mellon University.....PA.....1982	New York University.....NY.....1950	University of Southern California.....CA.....1969
Case Western Reserve University.....OH.....1969	Northwestern University.....IL.....1917	Vanderbilt University.....TN.....1950
Columbia University.....NY.....1900	Princeton University.....NJ.....1900	Washington University.....MO.....1923
Cornell University.....NY.....1900	Rice University.....TX.....1985	Yale University.....CT.....1900
Duke University.....NC.....1938	Stanford University.....CA.....1900	

¹State University of New York.



PITTSBURGH CAMPUS MAP

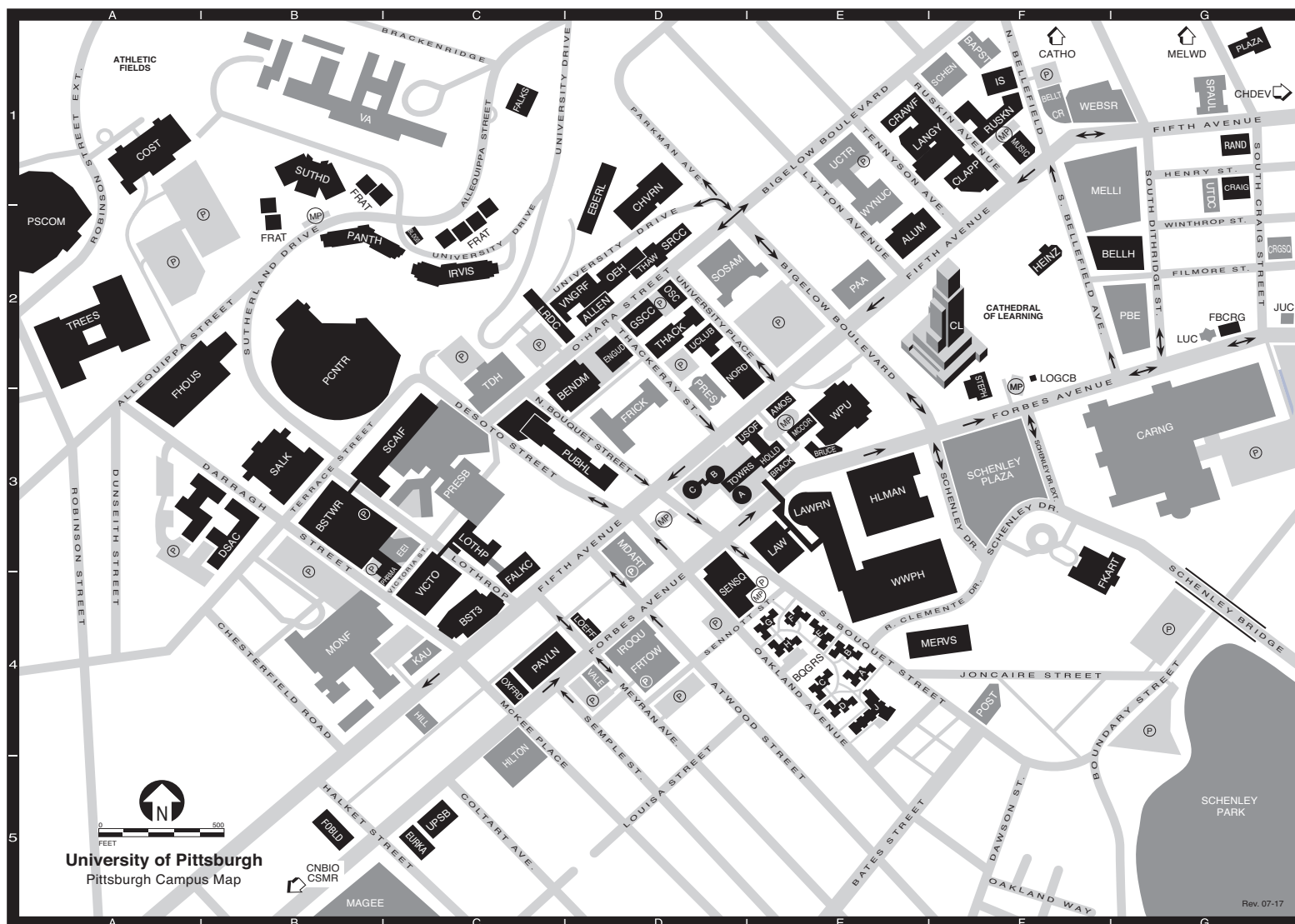



PITTSBURGH CAMPUS MAP (continued)

Allen Hall	ALLEN	D2	Fraternity Housing Complex	FRAT	B1	UPMC Presbyterian	PRESB	C3
Alumni Hall	ALUM	E2	• Frick Fine Arts Building	FKART	B1	UPMC Presbyterian South Tower	PRESB-S	C3
(Office of Admissions and Financial Aid, Office of Alumni Relations)			Gardner Steel Conference Center	GSCC	D2	Public Health	PUBHL	D3
Amos Hall (residence hall)	AMOS	E3	Heinz Memorial Chapel	HEINZ	F2	(Crabtree and Parran Halls)		
BAPST (map abbreviation for First Baptist Church)			Hill Building	HILL	C4	Rand Building	RAND	G1
• Barco Law Building	LAW	E3	• Hillman Library	HLMAN	E3	Ruskin Hall	RUSKN	F1
Bellefield Hall	BELLH	G2	Hilton Garden Inn	HILTON	C4	Ryan Catholic Newman Center	CATHO	F1
Bellefield Presbyterian Church	PRES	D3	Holland Hall (residence hall)	HOLL	E3	(The Oratory) off map		
Bellefield Towers	BELLT	F1	• Information Sciences Building	IS	F1	St. Paul Cathedral	SPAUL	G1
• Benedum Hall	BENDM	D3	Iroquois Building	IROQU	D4	Salk Hall	SALK	B3
Thomas E. Starzl Biomedical Science Tower (Tower 1) and Biomedical Science Tower 2	BSTWR	B3	Jewish University Center	JUC	G2	• Scaife Hall	SCAIF	C3
Biomedical Science Tower 3	BST3	C4	K. Leroy Irvis Hall (residence hall)	IRVIS	C2	Schenley Park	SCHEN	G4
Bouquet Gardens (residence halls A-J)	BQGRS	E4	Kaufmann Medical Building	KAU	C4	Schenley Place	SCHEN	F1
Brackenridge Hall (residence hall, Parking Services Office, The Pitt Shop)	BRACK	E3	• Langley Hall	LANGY	E1	Schenley Plaza	SCHEN	F3
Bruce Hall (residence hall)	BRUCE	E3	LAW (map abbreviation for Barco Law Building)			Sennott Square	SENSQ	D4
Building 5	BLDG5	C2	Lawrence Hall	LAWRN	E3	Soldiers & Sailors Memorial Hall & Museum	SOSAM	D2
• Carnegie Library of Pittsburgh, Carnegie Museums of Pittsburgh	CARNG	G3	Learning Research and Development Center	LRDC	C2	Space Research Coordination Center	SRCC	D2
Cathedral of Learning	CL	F2	Litchfield Towers (residence halls A, B, C)			• Stephen Foster Memorial	STEPH	F2
CATHO (map abbreviation for Ryan Catholic Newman Center)			Loeffler Building	LOEFF	D4	Sutherland Hall (residence hall)	SUTHD	B1
Center for Bioengineering off map	CNBIO	B4	Log Cabin	LOGCB	F2	Thackeray Hall (registration)	THACK	D2
Center for Sports Medicine	CSMR	B4	Lothrop Hall (residence hall)	LOTHP	C3	Thaw Hall	THAW	D2
and Rehabilitation off map			Lutheran University Center	LUC	G2	• Thomas Detre Hall of the Western Psychiatric Institute and Clinic	TDH	C2
Charles L. Cost Sports Center	COST	A1	Magee-Womens Hospital	MAGEE	B3	TOWRS (map abbreviation for Litchfield Towers)		
CHDEV (map abbreviation for University Child Development Center)			Mark A. Nordberg Hall (residence hall, Student Health Service)	NORD	D5	Trees Hall (athletic facilities)	TREES	A2
• Chevron Science Center	CHVRN	D1	McCormick Hall (residence hall)	MCCOR	E3	University Center (UPMC)	UCTR	E1
Clapp Hall	CLAPP	F1	Medical Arts Building	MDART	D3	University Child Development Center off map	CHDEV	G1
Community of Reconciliation Building	CR	F1	Mellon Institute (Pittsburgh Supercomputing Center)	MELLI	F1	University Club	UCLUB	D2
Craig Hall	CRAIG	G1	Melwood Maintenance Building off map	MELWD	G1	University Public Safety Building	UPSB	C5
Craig Square	CRGSQ	G2	• Mervis Hall	MERVS	F4	University Store on Fifth (Book Center, Copy Cat)	USOF	E3
Crawford Hall	CRAWF	E1	UPMC Montefiore	MONF	B4	University Technology Development Center	UTDC	G1
Darragh Street Apartment Complex	DSAC	A3	• Music Building	MUSIC	F1	VA Pittsburgh Healthcare System—University Drive Division	VA	B1
Eberly Hall	EBERL	D1	O'Hara Student Center	OH	D2	VALE (map abbreviation for Parkvale Building)		
Engineering Auditorium	ENGUD	D2	Old Engineering Hall	OEH	D2	Van de Graaff Building	VNGRF	D2
Eureka Building	EURKA	C5	Oxford Building (3501 Forbes Avenue)	OXFRD	C4	Victoria Building	VICTO	C4
Eye and Ear Institute	EEI	C3	Panther Hall (residence hall)	PANTH	B2	Webster Hall	WEBSR	F1
Falk Medical Building	FALKC	C3	Park Plaza	PLAZA	G1	Wesley W. Posvar Hall	WWPH	E4
Falk School	FALKS	C1	Parkvale Building	PALE	D4	Western Psychiatric Institute and Clinic (see Thomas Detre Hall)		
First Baptist Church	BAPST	F1	PAVLN (map abbreviation for Forbes Pavilion)			William Pitt Union	WPU	E3
(United Campus Ministry)			The John M. and Gertrude E. Petersen Events Center	PCNTR	B2	Wyndham Pittsburgh University Center	WYNUC	E1
Fitzgerald Field House	FHOUS	A2	Petersen Sports Complex	PSCOM	A2			
Forbes Craig Apartments	FBCRG	G2	Pharmacy Administration	PHRMA	C3			
Forbes Oakland Building	FOBLD	B5	Pittsburgh Athletic Association	PAA	E2			
Forbes Pavilion	PAVLN	C4	Pittsburgh Board of Education	PBE	G2			
(Forbes Hall [residence hall]; Department of Parking, Transportation, and Services)			Pittsburgh Science and Technology Academy	FRICK	D3			
Forbes Tower	FRTOW	D4	Post Office (Oakland Branch)	POST	F4			
			PRES (map abbreviation for Bellefield Presbyterian Church)					

- (P) Parking
 (MP) Metered Parking
 (H) Handicap Parking available in University parking lots.
- Library in Building



JOHNSTOWN CAMPUS MAP

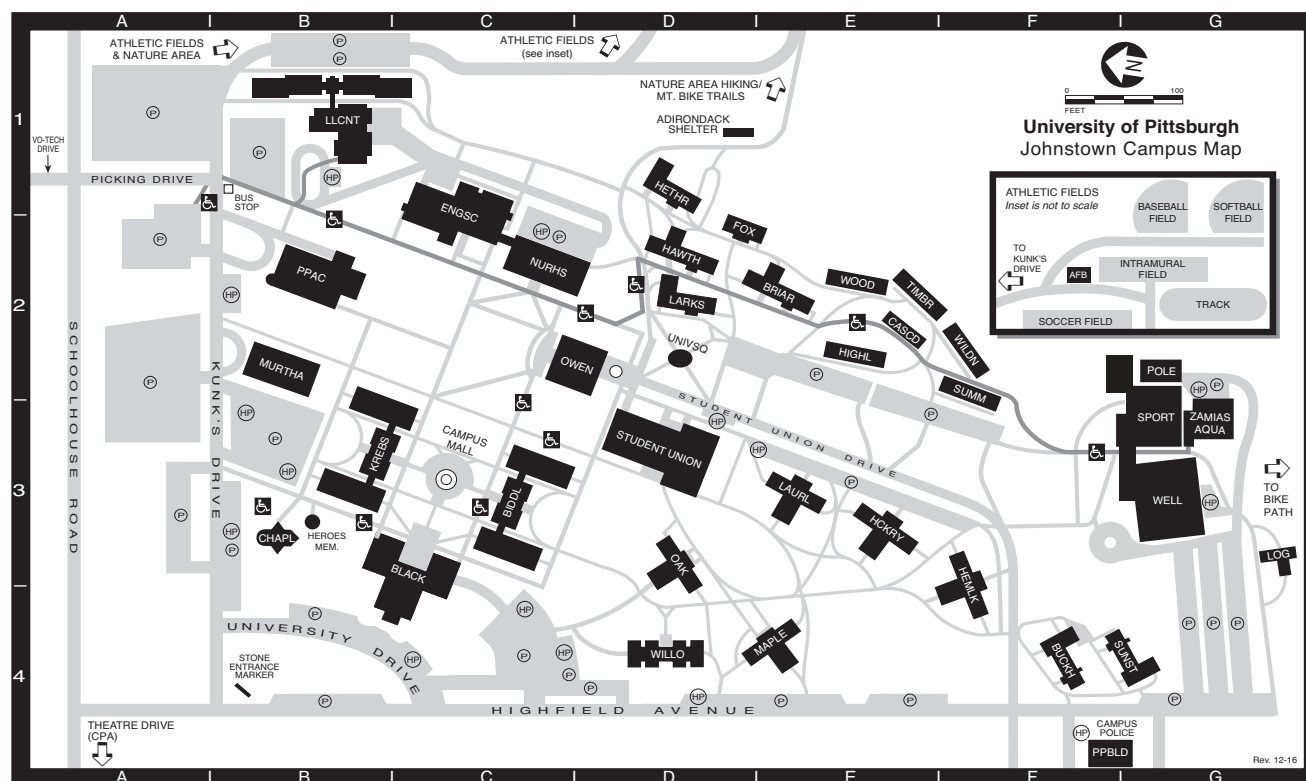

Athletics Fields (see inset)	Cascade Manor (residence hall).....CASCD E2	Log Cabin LOG G3	Student Union UNION D2
Athletic Field BuildingAFB I2	College Park Apartments (off map).....CPA A4	Maple Hall (residence hall).....MAPLE E4	(Book Center, Career Services, Disability Services, Food Services, Health and Counseling Services, Housing and Residence Life, ID Center, International Services, Mail Services, Student Activities, Student Affairs, Student Organizations)
Biddle HallBIDDL C3	(located at intersection of Schoolhouse Road and Theatre Drive)	John P. Murtha Center For Public Service and National CompetitivenessMURTHA B2	Summit Manor (residence hall)SUMM F2
(Business and Enterprise, Education, Humanities, Allied Health)	Engineering and Science BuildingENGSC C1	Nursing and Health Sciences BuildingNURHS C2	Sunset Lodge (residence hall)SUNST G4
Blackington HallBLACK C3	(Engineering, Natural Sciences)	Oak Hall (residence hall)OAK D3	Timberline Manor (residence hall)TIMBR E2
(Academic Affairs, Admissions, Advanced and Continuing Education, Alumni Relations, Business Office, Computer Science, Title IX/Equity and Inclusion, Finance and Administration, Financial Aid, Human Resources, Institutional Advancement and Community Relations, Marketing, MountainCat Veterans Program, MSW Program, President, Purchasing, Registrar, Technology Support)	Foxfire Lodge (residence hall)FOX D1	Owen LibraryOWEN D2	University SquareUNIVSQ D2
Briar Lodge (residence hall)BRIAR E2	Hawthorne Lodge (residence hall)HAWTH D2	(Academic Success Center, Faculty Resource Center, Library Offices, Printing Services, Information Technology, Technical/User Services)	Wellness CenterWELL G3
Buckhorn Lodge (residence hall)BUCKH F4	Heather Lodge (residence hall)HETHR D1	Pasquerilla Performing Arts CenterPPAC B2	Whalley Memorial ChapelCHAPL B3
Campus MallC3	Hemlock Hall (residence hall)HEMLK F3	(Arts Center Office, Southern Alleghenies Museum Of Art, Theatre Department)	(Campus Ministry)
Campus PolicePPBLD F4	Heroes MemorialHEROES B3	Physical Plant BuildingPPBLD F4	Wilderness Manor (residence hall)WILDN F2
	Hickory Hall (residence hall)HICKRY E3	(Campus Police, Physical Plant Offices, Receiving, Scene Shop)	Willow Hall (residence hall)WILLO D4
	Highland Manor (residence hall)HIGHL E2	Pole Building (Storage)POLE G2	Woodland Manor (residence hall)WOOD E2
	Krebs HallKREBS B3	Sports Center (Athletics Offices)SPORT G3	Zamias Aquatic CenterAQUA G3
	(Natural Sciences, Social Sciences)		
	Larkspur Lodge (residence hall)LARKS D2		
	Laurel Hall (residence hall)LAURL E3		
	Living-Learning CenterLLCNT B1		
	(Conference Services, residence hall)		

Ⓘ Parking Ⓙ Handicap Parking Ⓜ Handicap Accessible

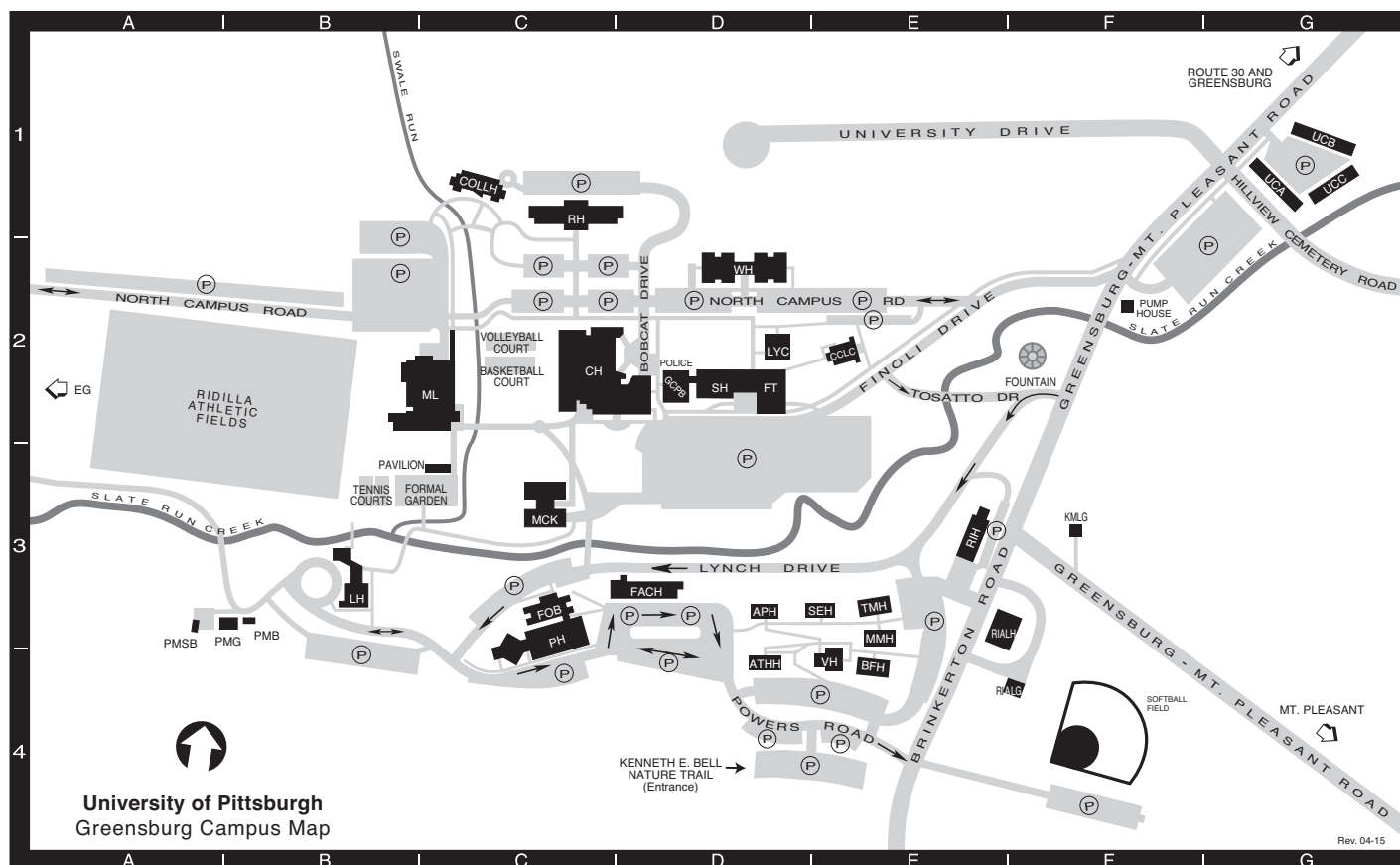

Apollo House (Residence Hall)	APH	D3	Faculty Office Building	FOB	C3	McKenna Hall	MCK	C3	Selene House (Residence Hall).....	SEH	E3
Athena House (Residence Hall)	ATHH	D4	Ferguson Theater	FT	D2	Millstein Library (Academic Advising	ML	C2	Smith Hall (Classrooms, Faculty	SH	D2
Benjamin Franklin House	BFH	E4	Frank A. Cassell Hall (Computing Services,	FACH	D3	Financial Aid, Learning Resource Center,			Labs, Offices)		
(Residence Hall)			Faculty Offices)			Library, Registrar, Student Accounts)			Thurgood Marshall House	TMH	E3
Campana Chapel and Lecture Center	CCLC	E2	Kimmel Garage	KMLG	F3	Plant Maintenance Building	PMB	B3	(Residence Hall)		
Campus Police Building	CGPB	D2	Lyceum	LYC	D2	Plant Maintenance Garage	PMG	B3	University Court (Residence Hall A).....	UCA	G1
(Mailroom, Police, Switchboard)			Lynch Hall (Conferencing, Institutional Adv.	LH	B3	Plant Maintenance Storage Building	PMSB	A3	(Residence Hall B)	UCB	G1
Chambers Hall (Athletic Facilities)	CH	C2	Office of the President, ROTC, University Relations,			Powers Hall (Auditorium,	PH	C3	(Residence Hall C)	UCC	G1
Bookstore, Dining Hall, Health Center,			Vice President for Academic Affairs,			Classrooms, Faculty Offices)			Village Hall (Coffee House)	VH	E4
Housing, Information Desk, Student Services)			Vice President for Administrative Affairs)			Rial Garage	RIALG	E4	Westmoreland Hall (Residence Hall)	WH	D2
College Hall (Residence Hall)	COLLH	C1	Margaret Mead House	MMH	E3	Rial House	RIALH	E3			
Emanuele Garage <i>off map</i>	EG	A2	(Residence Hall)			Robertshaw Hall (Residence Hall)	RH	C1			
						Rossetti House (Admissions)	RIH	E3			

Ⓔ Parking



TITUSVILLE CAMPUS MAP

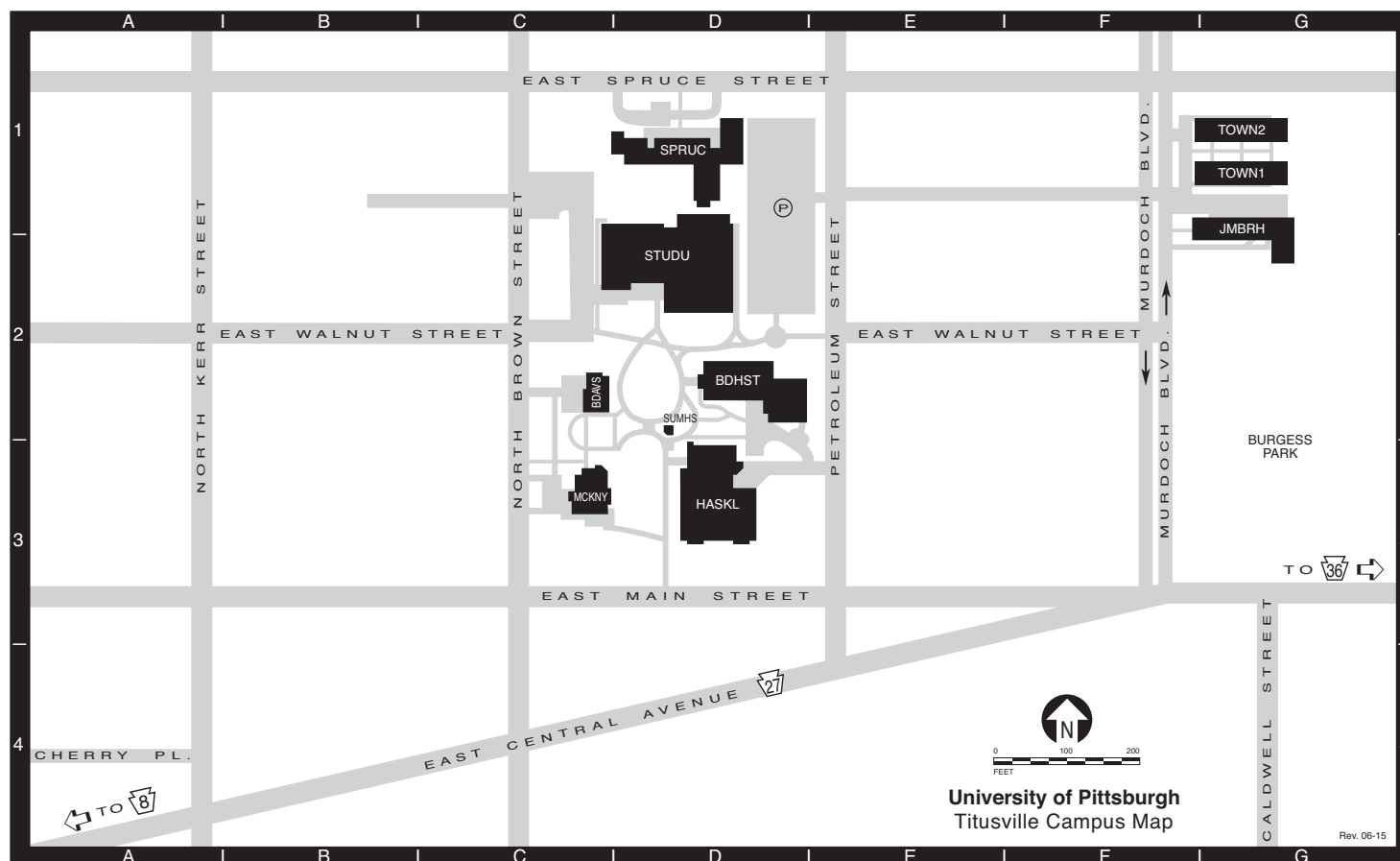

Joe M. Ball Residence Hall JMBRH G1
(residence hall, dining hall)
Bennett Davis Hall BDAVS C2
(Registrar, Student Accounts, Financial Aid,
Human Resources, Purchasing, Business Affairs,
Mail Services)
Broadhurst Science Center BDHST D2
(Academic Affairs, science classrooms
and labs, faculty offices, computer lab,
Henne Auditorium)

Haskell Memorial Library HASKL D3
(auditorium, Computer Center, Nursing
Program faculty offices and labs, Physical
Therapist Assistant Program, Learning Center)
McKinney Hall MCKNY C3
(Admissions, classrooms, President's Office,
Public Relations, Nursing Program Office,
Alumni Relations)

**J. Curtis McKinney II Student Union
and Gymnasium** STUDU D2
(Student Affairs, Book Center, Boomer's
Snack Bar, Health Service)
Murdoch Townhouses TOWN1 G1
TOWN2 G1
(residence halls, Coffee House,
Facilities Management)

Spruce Hall (residence hall, Campus Police) ... SPRUC D1
Summer House SUMHS D2

(P) Parking

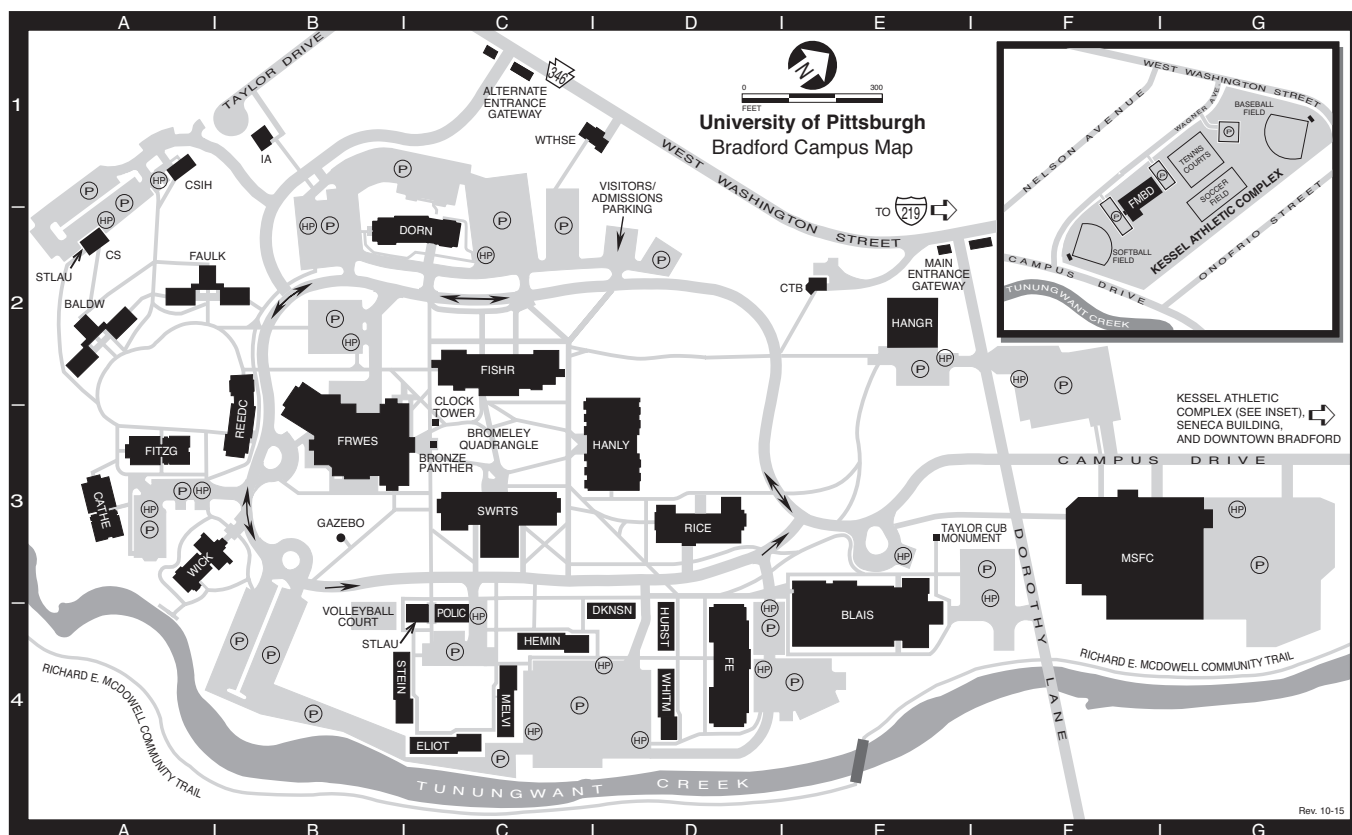

BRADFORD CAMPUS MAP

**Admissions and Financial Aid Offices**

Admissions located in Hanley Library HANLY
 Financial Aid located in Hangar Building HANGR
Blaisdell Hall (Communication Arts, Fine Arts) ... BLAIS
Campus Police Building POLIC
Ceramic Studio CS
Control Tower Building CTB
Crime Scene Investigation (CSI) House CSH
Richard E. and Ruth McDowell
Sport and Fitness Center MSFC
Fisher Hall (Natural Sciences, Engineering, ... FISHR
 Computer Center, Rice Auditorium)

Facilities Management Building (see inset) ... FMBO

Frame-Westerberg Commons FRWES
 (Student Union, Book Store,
 Student Affairs, Dining Halls)
Hangar Building (Business Affairs, ... HANGR
 Financial Aid, Registration, Student Accounts)
Hanley Library (Library, President's Office, ... HANLY
 Institutional Advancement, Admissions,
 Communications and Marketing)
Harriett B. Wick Chapel WICK
International House IA
Kessel Athletic Complex (see inset) F2

Residence Halls

Emily Dickinson House DKNSN
 Ernest Hemingway House HEMIN
 F. Scott Fitzgerald House FITZG
 Gertrude Stein House STEIN
 Herman Melville House MELVI
 Howard L. Fesenmyer House FE
 James Baldwin House BALDW
 Lester and Barbara Rice House RICE
 Reed-Coit House REEDC
 Sarah B. Dorn House DORN
 T. S. Eliot House ELIOT
 Walt Whitman House WHITM

Willis Cather House CATHE
 William Faulkner House FAULK
 Zora Neale Hurston House HURST
Seneca Building (off map) SNECA
Student Laundry Building STLAU
Swarts Hall (Humanities, ... SWRTS
 Social Sciences, Nursing)
White House (Science in Motion program) ... WTHSE

(P) Parking (HP) Handicap Parking



UNIVERSITY ORGANIZATION





**University of Pittsburgh
Membership of the Board of Trustees
2017-2018**

Eva Tansky Blum, Chairperson
Patrick Gallagher, Chancellor and Chief Executive Officer, Member Ex Officio (voting)

Term Trustees

2014-2018	2015-2019	2016-2020	2017-2021
Mary Ellen Callahan James Covert Terrence P. Laughlin Keith E. Schaefer	Robert G. Lovett Martha Hartle Munsch William E. Strickland Jr. Stephen R. Tritch	John A. Barbour Eva Tansky Blum Edward J. Grefenstette Patricia D. Horoho John H. Pelusi Jr.	Ira J. Gumberg Dawne S. Hickton Roberta A. Luxbacher Thomas E. Richards

Special Trustees

2014-2018	2015-2019	2016-2020	2017-2021
Brian Generalovich Robert M. Hernandez Robert P. Randall Sam S. Zacharias	G. Nicholas Beckwith III Louis R. Cestello Thomas M. Kurtz Jeannine T. Schoenecker	David C. Chavern Marlee S. Myers Shawndya L. Simpson	Douglas M. Browning Deborah J. Gillotti Tamara M. Haddad

Alumni Trustees

2014-2018	2015-2019	2016-2020	2017-2021
Jane Bilewicz Allred F. James McCarl III	Michael A. Bryson	S. Jeffrey Kondis Jack D. Smith	Larry J. Merlo

Commonwealth Trustees

(G - Governor appointment; H - House appointment; S - Senate appointment)

2013-2017	2014-2018	2015-2019	2016-2020
Sy Holzer (G) William K. Lieberman (S) Thomas VanKirk (H)	John A. Maher III (H) John J. Verbanac (S) Vacant	Herbert S. Shear (H) Peter C. Varischetti (S) Jake Wheatley Jr. (G)	Jay Costa Jr. (S) Bradley J. Franc (G) Thomas O. Johnson II (H)

Members Ex Officio (non-voting)

Tom Wolf, Governor of the Commonwealth of Pennsylvania
Pedro Rivera, Secretary of Education of the Commonwealth of Pennsylvania
Rich Fitzgerald, Allegheny County Executive
William Peduto, Mayor of the City of Pittsburgh

Emeritus Trustees

J. David Barnes Steven C. Beering Thomas G. Bigley John G. Conomikes George A. Davidson Jr. Catherine D. DeAngelis Herbert P. Douglas Jr.	D. Michael Fisher E. Jeanne Gleason J. Roger Glunt Earl F. Hord A. Alice Kindling Paul E. Lego George L. Miles Jr.	Frank E. Mosier Alfred L. Moyé Thomas H. O'Brien Anthony J. F. O'Reilly Robert A. Paul James C. Roddey Farrell Rubenstein	Richard P. Simmons Charles M. Steiner John A. Swanson Burton M. Tansky Dick Thornburgh Thomas J. Usher
---	--	---	---

Source: Office of the Secretary, December 2017.



Officers of the University of Pittsburgh 2017-2018

Eva Tansky Blum	Chairperson of the Board of Trustees
Patrick Gallagher	Chancellor and Chief Executive Officer
Patricia E. Beeson	Senior Vice Chancellor and Provost
Arthur S. Levine	Senior Vice Chancellor for Health Sciences and Dean of the School of Medicine
Rob A. Rutenbar	Senior Vice Chancellor for Research
Geovette E. Washington.....	Senior Vice Chancellor and Chief Legal Officer
Arthur G. Ramicone	Senior Vice Chancellor and Chief Financial Officer
Kathy W. Humphrey	Senior Vice Chancellor for Engagement and Secretary of the Board of Trustees
Gregory A. Scott	Senior Vice Chancellor for Business and Operations
Cynthia C. Moore.....	Deputy Secretary of the Board of Trustees
Amy K. Marsh	Chief Investment Officer and Treasurer
Susan M. Gilbert	Assistant Treasurer
Paul Lawrence	Assistant Treasurer

Source: Office of the Secretary, November 2017.



UNIVERSITY OFFICERS

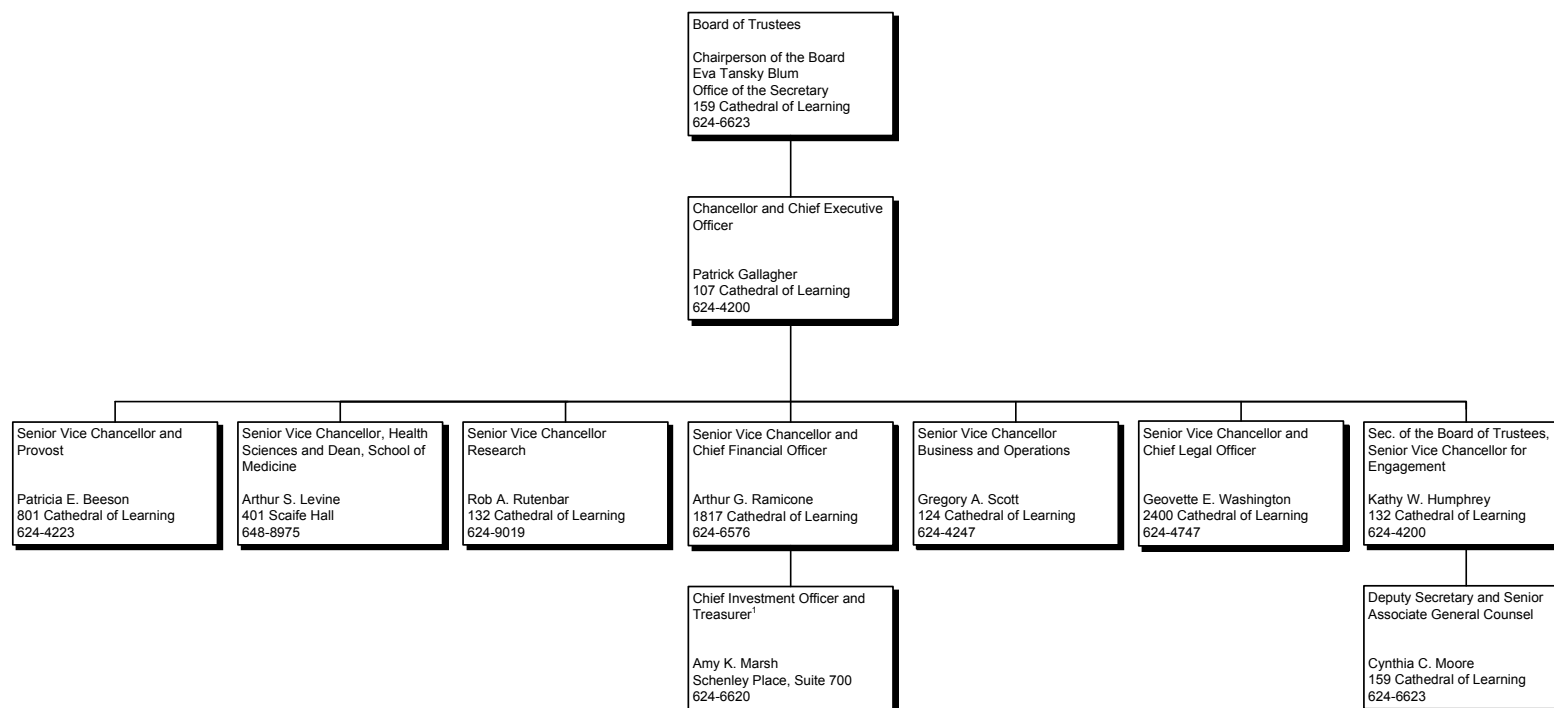

¹Individuals who also serve as University officers include: Susan M. Gilbert, Assistant Treasurer and Paul Lawrence, Assistant Treasurer.

Note: All telephone numbers are in the 412 area code unless indicated otherwise.



CHANCELLOR

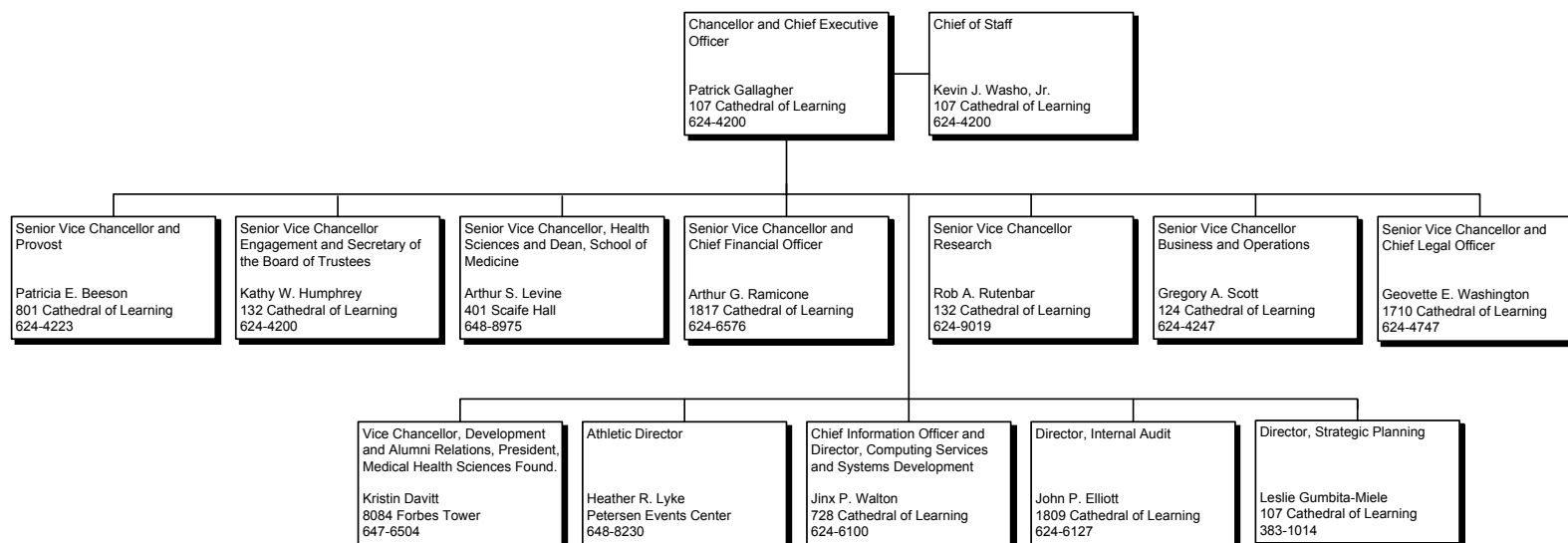

Note: All telephone numbers are in the 412 area code unless indicated otherwise.



University of Pittsburgh
2017-18

01.2018



SENIOR VICE CHANCELLOR FOR ENGAGEMENT

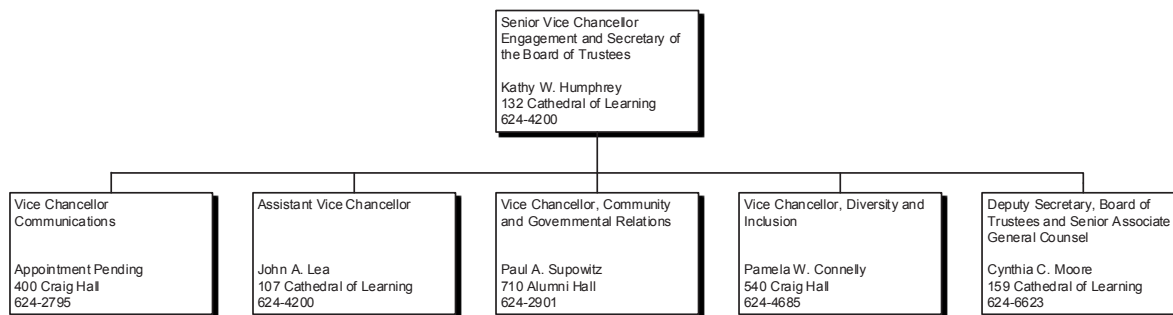

Note: All telephone numbers are in the 412 area code unless indicated otherwise.



University of Pittsburgh
2017-18

01.2018



PROVOST – DEANS/DIRECTORS/PRESIDENTS

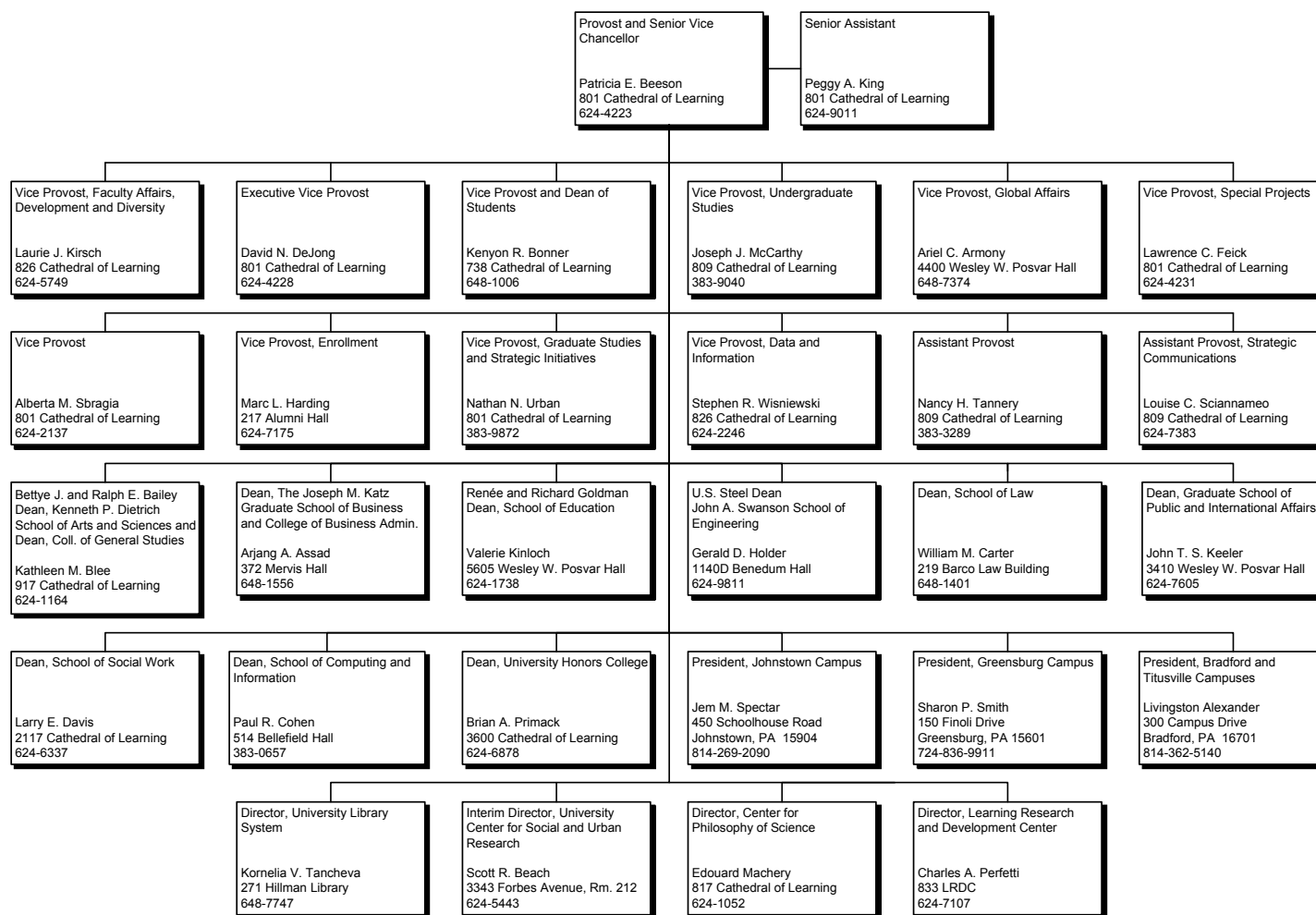

Note: All telephone numbers are in the 412 area code unless indicated otherwise.



University of Pittsburgh
2017-18

11.2017



PROVOST – OTHER ACADEMIC AREAS

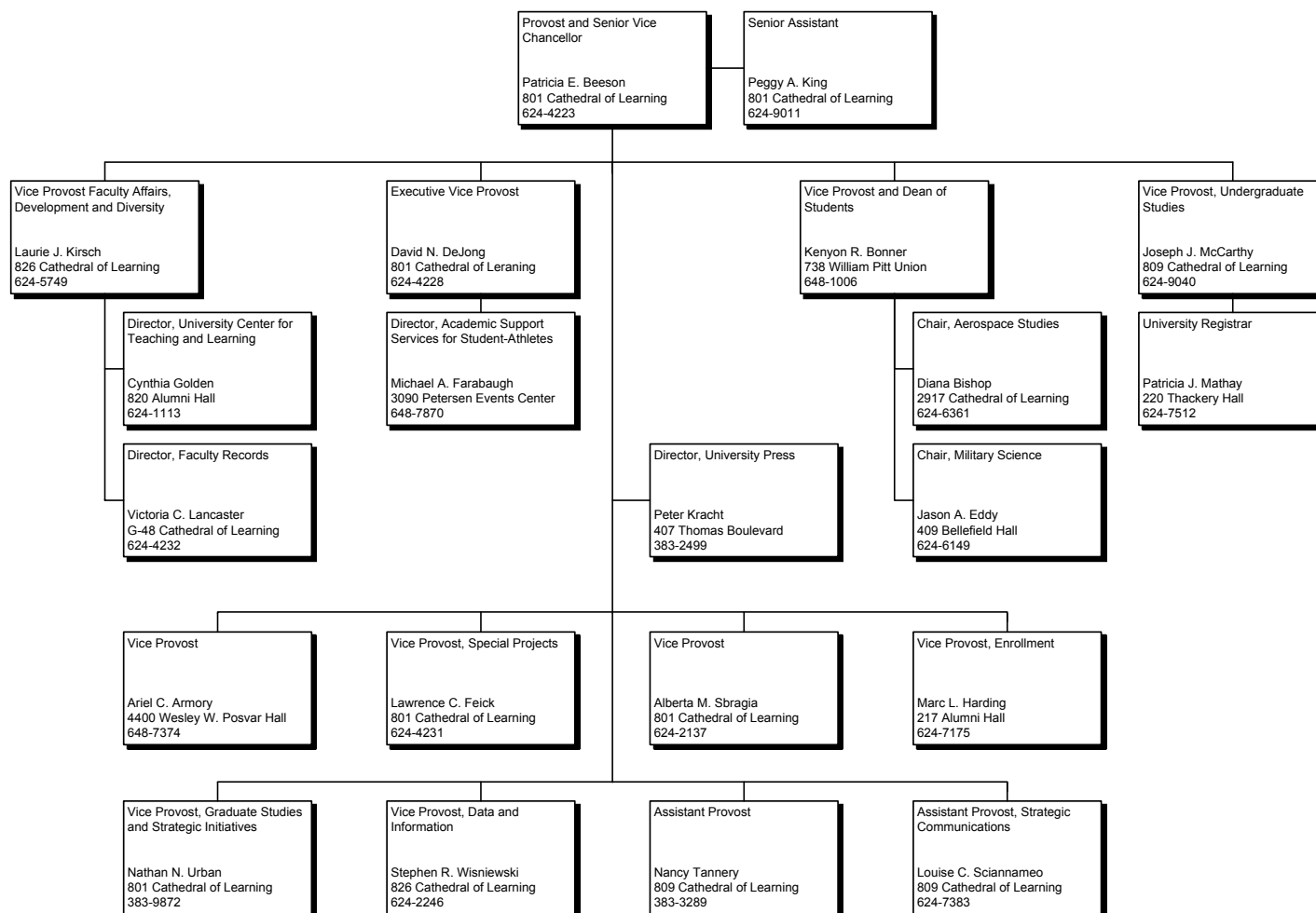

Note: All telephone numbers are in the 412 area code unless indicated otherwise.



University of Pittsburgh
2017-18

11.2017



HEALTH SCIENCES – DEANS AND VICE CHANCELLORS

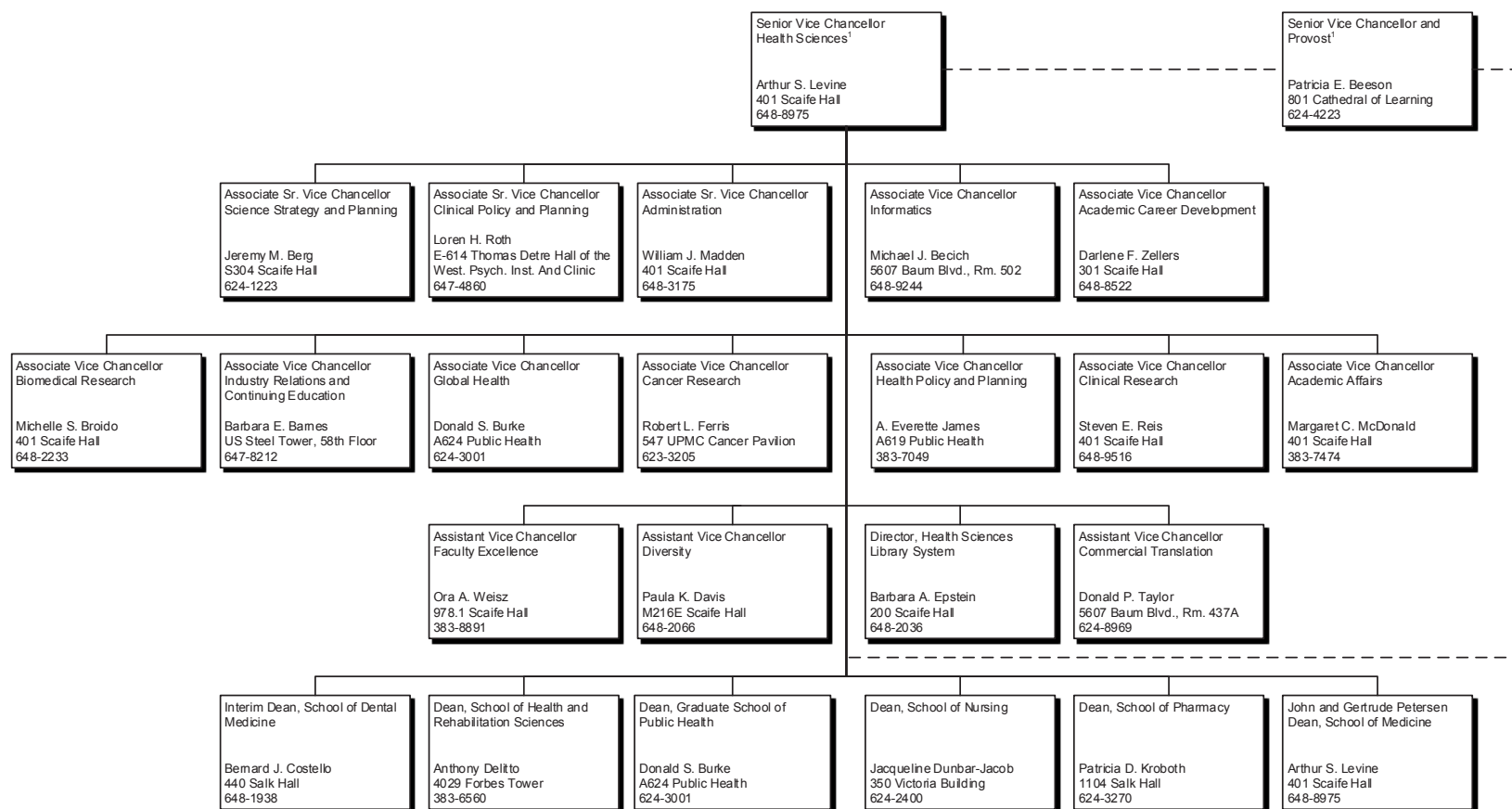

¹Faculty appointments and academic degree programs require the Provost's approval.

Note: All telephone numbers are in the 412 area code unless indicated otherwise.





HEALTH SCIENCES – INSTITUTE DIRECTORS

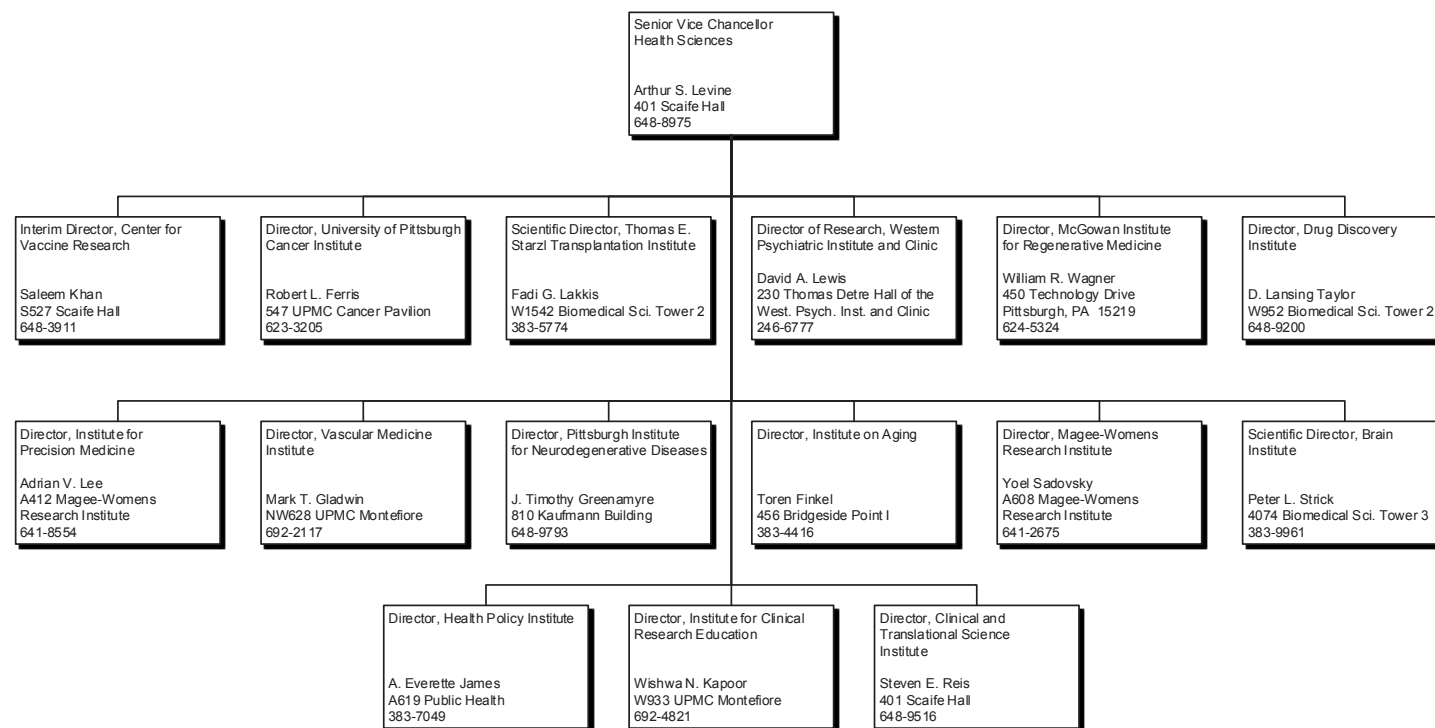

Note: All telephone numbers are in the 412 area code unless indicated otherwise.



University of Pittsburgh
2017-18

11.2017



SENIOR VICE CHANCELLOR BUSINESS AND OPERATIONS

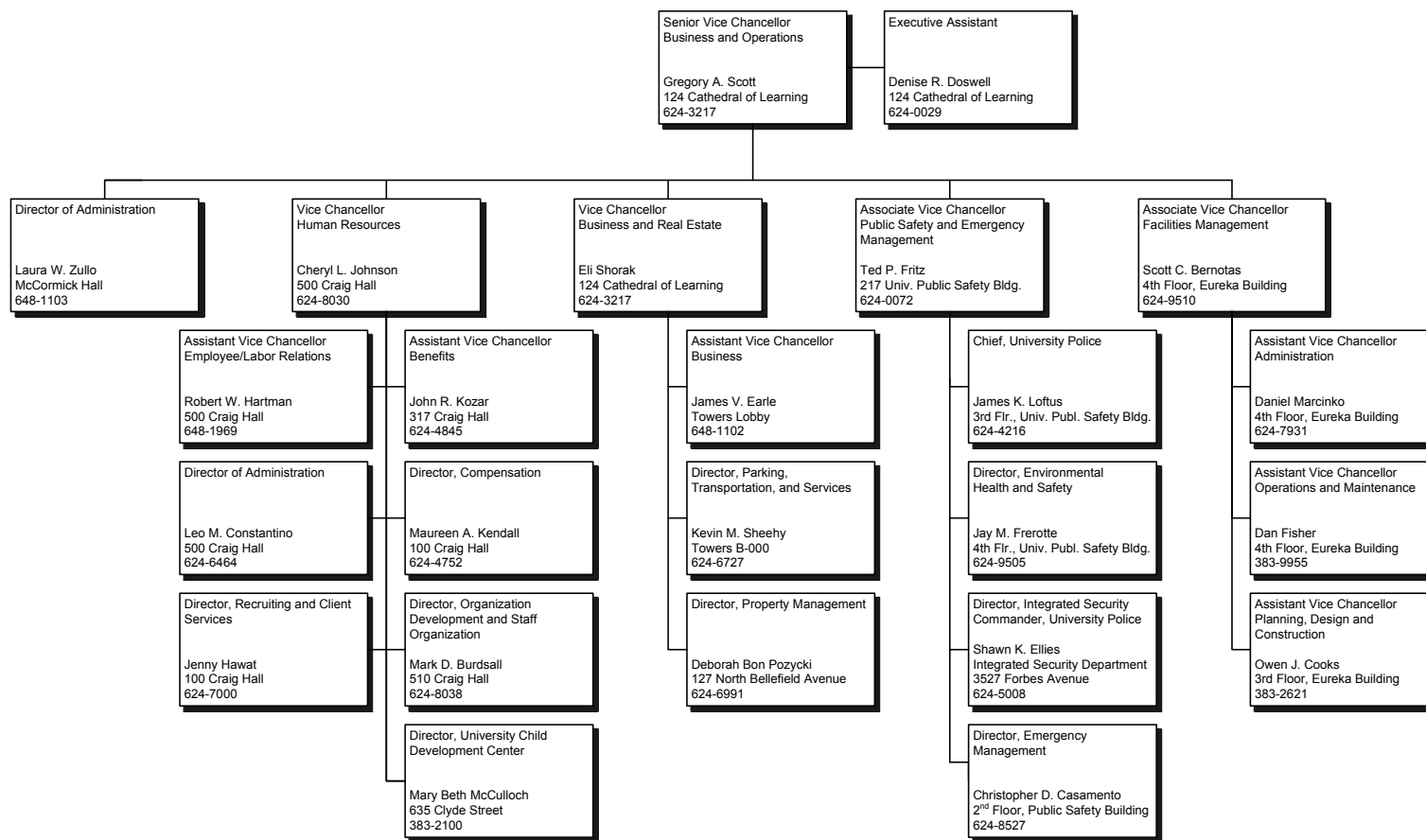

Note: All telephone numbers are in the 412 area code unless indicated otherwise.



University of Pittsburgh
2017-18

11.2017



SENIOR VICE CHANCELLOR AND CHIEF FINANCIAL OFFICER

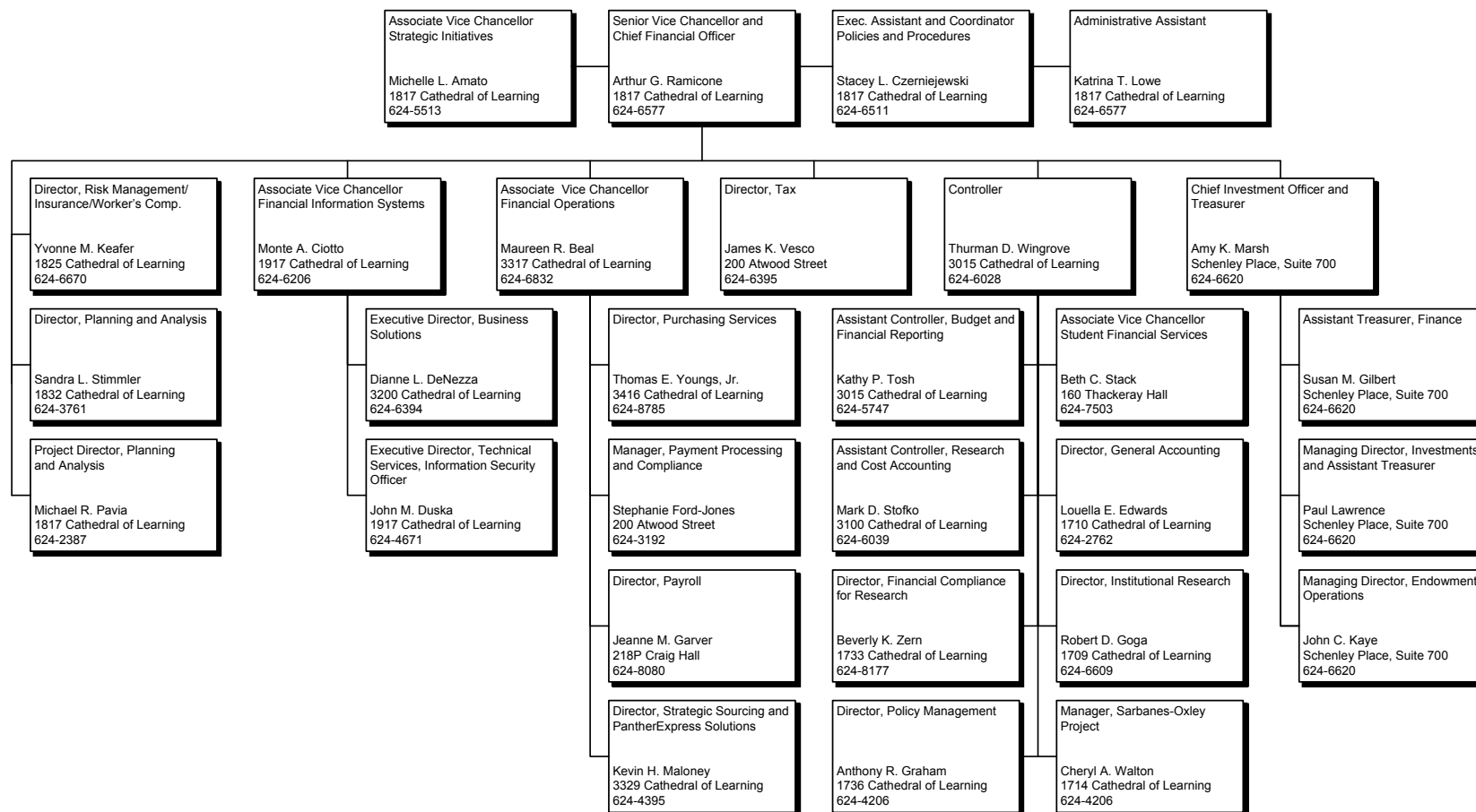

Note: All telephone numbers are in the 412 area code unless indicated otherwise.



University of Pittsburgh
2017-18

12.2017



STUDENT AFFAIRS

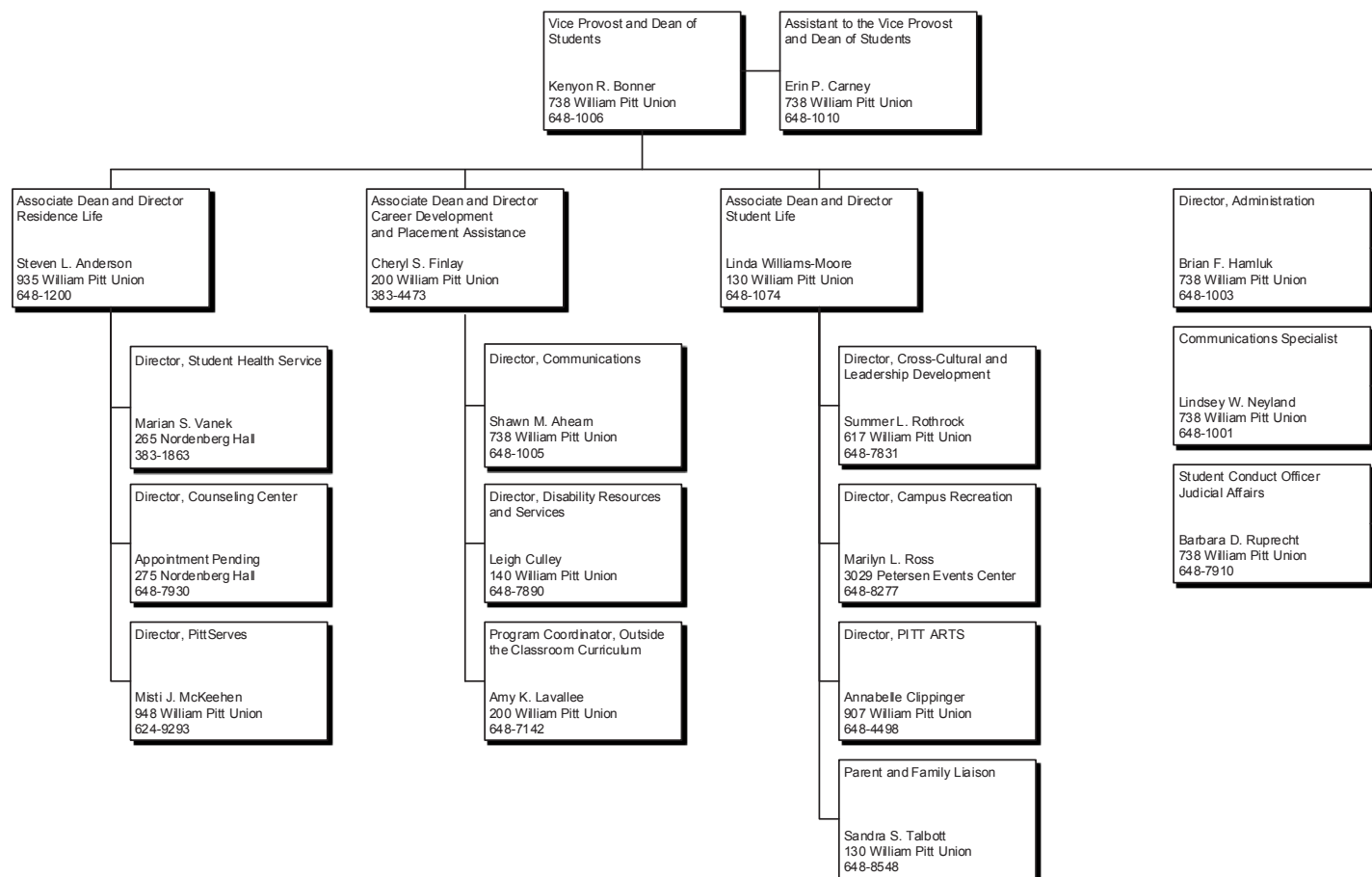

Note: All telephone numbers are in the 412 area code unless indicated otherwise.



University of Pittsburgh
2017-18

12.2017



INSTITUTIONAL ADVANCEMENT

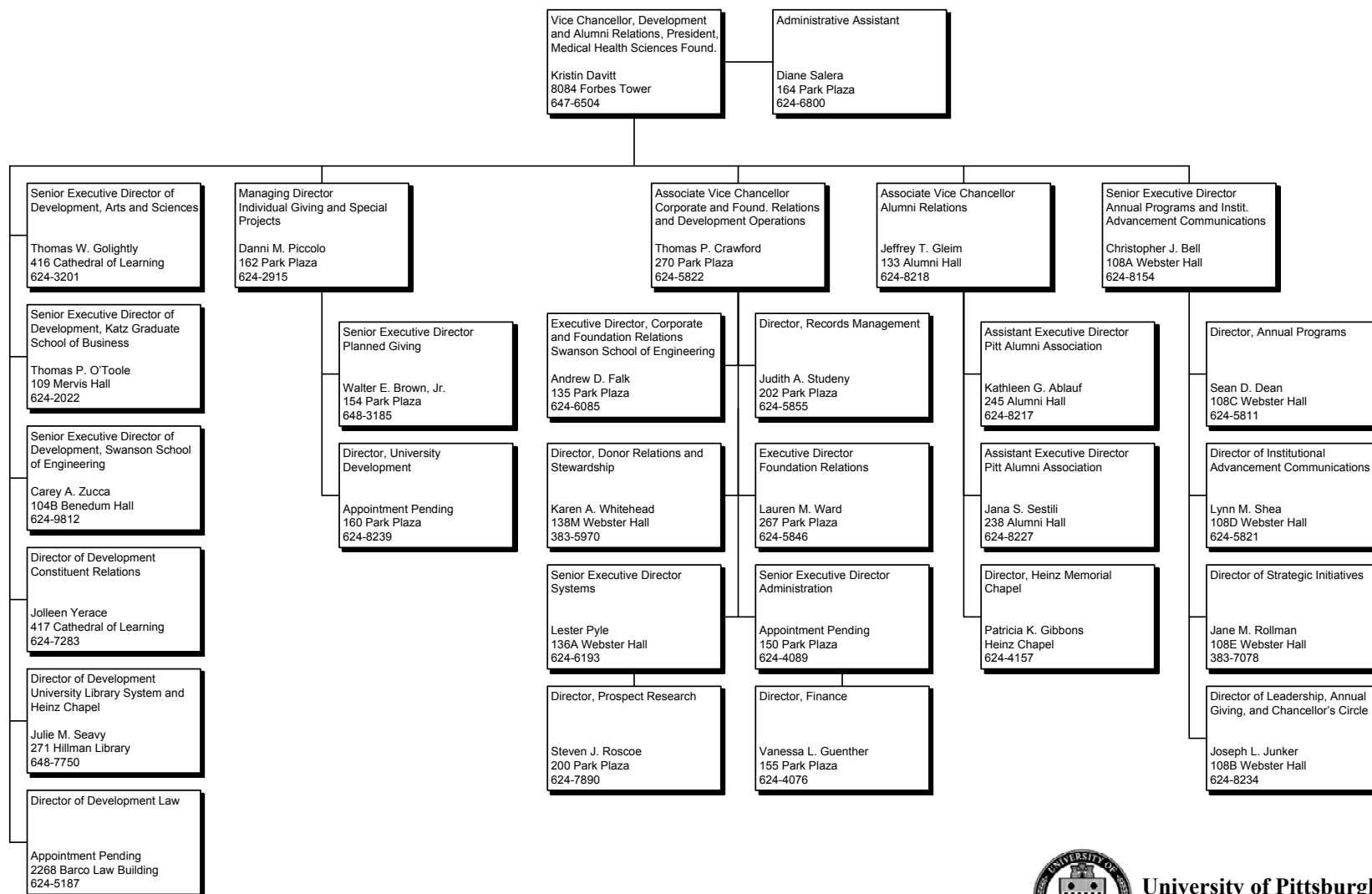

University of Pittsburgh
2017-18

11.2017

Note: All telephone numbers are in the 412 area code unless indicated otherwise.

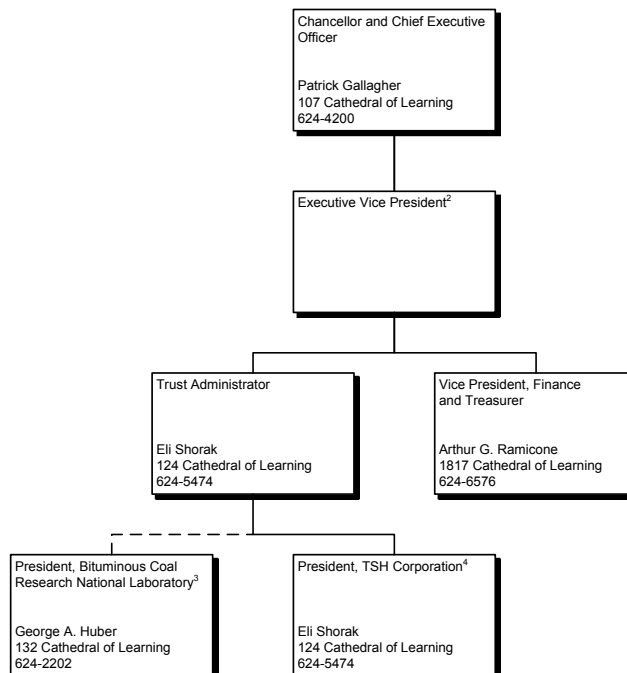
UNIVERSITY OF PITTSBURGH TRUST¹¹Independent corporation with its own Board of Directors.²Position is vacant.³Affiliated corporation with its own Board of Directors.⁴Subsidiary corporation of the University of Pittsburgh Trust with its own Board of Directors. Formerly Pittsburgh Applied Research Corporation.

Note: All telephone numbers are in the 412 area code unless indicated otherwise.





STUDENT INFORMATION





HEADCOUNT ENROLLMENT BY CAMPUS, SCHOOL, LEVEL, AND STATUS — FALL TERM 2017

		Undergraduate			Graduate			Doctorate - Professional Practice			Total - All Levels		
		Full-Time	Part-Time	Total	Full-Time	Part-Time	Total	Full-Time	Part-Time	Total	Full-Time	Part-Time	Total
Pittsburgh Campus	Dietrich School of Arts and Sciences	10,971	368	11,339	1,254	46	1,300				12,225	414	12,639
	College of General Studies	631	379	1,010							631	379	1,010
	Katz Graduate School of Business				435	347	782				435	347	782
	School of Education	227	7	234	406	224	630	19	192	211	652	423	1,075
	Swanson School of Engineering	2,892	75	2,967	724	193	917				3,616	268	3,884
	School of Law				29	41	70	394	2	396	423	43	466
	Graduate School of Public and International Affairs				264	143	407				264	143	407
	School of Social Work	83	11	94	415	126	541				498	137	635
	School of Computing and Information	151	32	183	439	113	552				590	145	735
	College of Business Administration	2,047	57	2,104							2,047	57	2,104
	School of Dental Medicine	63	2	65	59		59	327		327	449	2	451
	School of Nursing	584	1	585	120	63	183	80	85	165	784	149	933
	School of Pharmacy	191		191	79	2	81	266		266	536	2	538
	Graduate School of Public Health				451	134	585				451	134	585
	School of Medicine				322	125	447	595		595	917	125	1,042
	School of Health and Rehabilitation Sciences	550	4	554	488	41	529	241	17	258	1,279	62	1,341
	University Center for Social and Urban Research					15	15					15	15
	Total	18,390	936	19,326	5,485	1,613	7,098	1,922	296	2,218	25,797	2,845	28,642
Regional Campuses	Johnstown	2,713	71	2,784							2,713	71	2,784
	Greensburg	1,436	87	1,523							1,436	87	1,523
	Titusville	255	40	295							255	40	295
	Bradford	1,229	107	1,336							1,229	107	1,336
	Total	5,633	305	5,938							5,633	305	5,938
University Total		24,023	1,241	25,264	5,485	1,613	7,098	1,922	296	2,218	31,430	3,150	34,580



FULL-TIME EQUIVALENT ENROLLMENT BY CAMPUS, SCHOOL, AND LEVEL — FALL TERM 2017

		Undergraduate	Graduate	Doctorate - Professional Practice	Total - All Levels
Pittsburgh Campus	Dietrich School of Arts and Sciences	11,118.2	1,272.4		12,390.6
	College of General Studies	782.6			782.6
	Katz Graduate School of Business		573.8		573.8
	School of Education	229.8	495.6	95.8	821.2
	Swanson School of Engineering	2,922.0	801.2		3,723.2
	School of Law		45.4	394.8	440.2
	Graduate School of Public and International Affairs		321.2		321.2
	School of Social Work	87.4	465.4		552.8
	School of Computing and Information	163.8	484.2		648.0
	College of Business Administration	2,069.8			2,069.8
	School of Dental Medicine	63.8	59.0	327.0	449.8
	School of Nursing	584.4	145.2	114.0	843.6
	School of Pharmacy	191.0	79.8	266.0	536.8
	Graduate School of Public Health		504.6		504.6
	School of Medicine		372.0	595.0	967.0
	School of Health and Rehabilitation Sciences	551.6	504.4	247.8	1,303.8
	University Center for Social and Urban Research		6.0		6.0
	Total	18,764.4	6,130.2	2,040.4	26,935.0
Regional Campuses	Johnstown	2,741.4			2,741.4
	Greensburg	1,470.8			1,470.8
	Titusville	271.0			271.0
	Bradford	1,271.8			1,271.8
	Total	5,755.0			5,755.0
University Total		24,519.4	6,130.2	2,040.4	32,690.0



HEADCOUNT ENROLLMENT BY CAMPUS, LEVEL, AND SCHOOL — FALL TERM 2013-2017

			2013	2014	2015	2016	2017	
Pittsburgh Campus	Undergraduate	Dietrich School of Arts and Sciences ¹	10,822	10,817	10,877	11,153	11,339	
		College of General Studies	1,048	1,027	1,035	1,011	1,010	
		School of Education	221	213	208	215	234	
		Swanson School of Engineering	2,625	2,798	2,973	3,015	2,967	
		School of Social Work	101	99	95	100	94	
		School of Computing and Information ¹					183	
		School of Information Sciences ¹	154	150	174	170		
		College of Business Administration	2,155	2,180	2,147	2,099	2,104	
		School of Dental Medicine	67	72	70	63	65	
		School of Nursing	609	593	552	529	585	
		School of Pharmacy	198	178	188	200	191	
		School of Health and Rehabilitation Sciences	615	630	589	568	554	
		Total	18,615	18,757	18,908	19,123	19,326	
	Graduate	Dietrich School of Arts and Sciences ¹	1,485	1,438	1,405	1,376	1,300	
		Katz Graduate School of Business	849	861	854	825	782	
		School of Education	970	930	746	754	630	
		Swanson School of Engineering	981	988	968	945	917	
		School of Law	31	31	51	56	70	
		Graduate School of Public and International Affairs	399	392	405	407	407	
		School of Social Work	571	579	605	573	541	
		School of Computing and Information ¹					552	
		School of Information Sciences ¹	531	483	510	468		
		School of Dental Medicine	53	55	56	58	59	
		School of Nursing	291	264	248	246	183	
		School of Pharmacy	90	79	68	70	81	
		Graduate School of Public Health	619	613	600	580	585	
		School of Medicine	375	369	372	377	447	
		School of Health and Rehabilitation Sciences	642	637	638	613	529	
		University Center for Social and Urban Research	20	20	13	9	15	
		Total	7,907	7,739	7,539	7,357	7,098	
		Doctorate - Professional Practice	School of Education			197	233	211
			School of Law	592	528	456	412	396
	School of Dental Medicine		325	324	327	326	327	
School of Nursing	166		189	165	138	165		
School of Pharmacy	239		267	261	252	266		
School of Medicine	621		613	606	628	595		
School of Health and Rehabilitation Sciences	184		200	190	195	258		
Total	2,127		2,121	2,202	2,184	2,218		
Total	28,649		28,617	28,649	28,664	28,642		
Regional Campuses	Undergraduate		Johnstown	2,840	2,869	2,816	2,769	2,784
			Greensburg	1,677	1,578	1,562	1,520	1,523
		Titusville	367	371	346	332	295	
		Bradford	1,481	1,499	1,453	1,465	1,336	
	Total	6,365	6,317	6,177	6,086	5,938		
Total		6,365	6,317	6,177	6,086	5,938		
University Total			35,014	34,934	34,826	34,750	34,580	

¹The School of Computing and Information officially started-up on July 1, 2017. To date, that is, as of Fall Term 2017, most University data that had previously been accounted for and reported respective to the School of Information Sciences and the Dietrich School of Arts and Sciences' Department of Computer Science is now accounted for and reported under this school.



FULL-TIME EQUIVALENT ENROLLMENT BY CAMPUS, LEVEL, AND SCHOOL — FALL TERM 2013-2017

			2013	2014	2015	2016	2017
Pittsburgh Campus	Undergraduate	Dietrich School of Arts and Sciences ¹	10,572.4	10,584.2	10,638.8	10,934.0	11,118.2
		College of General Studies	738.4	743.8	775.2	776.4	782.6
		School of Education	210.8	201.6	202.6	210.8	229.8
		Swanson School of Engineering	2,596.2	2,768.6	2,940.0	2,976.6	2,922.0
		School of Social Work	94.4	91.8	87.8	91.0	87.4
		School of Computing and Information ¹					163.8
		School of Information Sciences ¹	133.6	129.6	145.8	142.4	
		College of Business Administration	2,117.2	2,145.8	2,118.8	2,069.6	2,069.8
		School of Dental Medicine	67.0	69.6	67.6	61.8	63.8
		School of Nursing	604.2	585.8	546.6	523.6	584.4
		School of Pharmacy	198.0	178.0	188.0	200.0	191.0
		School of Health and Rehabilitation Sciences	603.6	620.4	584.2	560.8	551.6
		Total	17,935.8	18,119.2	18,295.4	18,547.0	18,764.4
	Graduate	Dietrich School of Arts and Sciences ¹	1,442.4	1,396.0	1,363.6	1,336.4	1,272.4
		Katz Graduate School of Business	547.2	579.0	582.2	585.6	573.8
		School of Education	666.4	664.8	579.8	597.4	495.6
		Swanson School of Engineering	795.6	820.6	815.0	811.2	801.2
		School of Law	24.4	23.2	40.8	36.2	45.4
		Graduate School of Public and International Affairs	362.4	351.2	350.4	328.4	321.2
		School of Social Work	473.2	476.4	511.4	489.0	465.4
		School of Computing and Information ¹					484.2
		School of Information Sciences ¹	430.8	397.2	439.2	393.6	
		School of Dental Medicine	51.2	53.8	53.0	55.0	59.0
		School of Nursing	207.0	198.6	191.0	196.8	145.2
		School of Pharmacy	86.4	76.6	66.2	68.2	79.8
		Graduate School of Public Health	500.2	508.0	501.6	489.4	504.6
		School of Medicine	310.2	297.6	304.8	309.8	372.0
		School of Health and Rehabilitation Sciences	600.6	600.4	600.8	584.2	504.4
		University Center for Social and Urban Research	8.6	8.6	5.2	4.2	6.0
		Total	6,506.6	6,452.0	6,405.0	6,285.4	6,130.2
	Doctorate - Professional Practice	School of Education			99.2	110.0	95.8
		School of Law	590.2	526.2	454.8	412.0	394.8
		School of Dental Medicine	325.0	324.0	327.0	326.0	327.0
		School of Nursing	107.2	126.0	106.8	81.6	114.0
		School of Pharmacy	238.4	267.0	261.0	252.0	266.0
		School of Medicine	621.0	613.0	605.4	626.8	595.0
		School of Health and Rehabilitation Sciences	176.8	189.2	183.4	187.2	247.8
		Total	2,058.6	2,045.4	2,037.6	1,995.6	2,040.4
	Total		26,501.0	26,616.6	26,738.0	26,828.0	26,935.0
Regional Campuses	Undergraduate	Johnstown	2,787.8	2,819.8	2,772.8	2,732.4	2,741.4
		Greensburg	1,609.2	1,517.4	1,507.4	1,470.8	1,470.8
		Titusville	325.0	330.2	314.8	296.6	271.0
		Bradford	1,409.0	1,430.6	1,381.6	1,395.4	1,271.8
	Total		6,131.0	6,098.0	5,976.6	5,895.2	5,755.0
University Total			32,632.0	32,714.6	32,714.6	32,723.2	32,690.0

¹The School of Computing and Information officially started-up on July 1, 2017. To date, that is, as of Fall Term 2017, most University data that had previously been accounted for and reported respective to the School of Information Sciences and the Dietrich School of Arts and Sciences' Department of Computer Science is now accounted for and reported under this school.



HEADCOUNT ENROLLMENT BY CAMPUS, SCHOOL, LEVEL, AND GENDER — FALL TERM 2017

		Undergraduate			Graduate			Doctorate - Professional Practice			Total - All Levels		
		M	F	Total	M	F	Total	M	F	Total	M	F	Total
Pittsburgh Campus	Dietrich School of Arts and Sciences	5,136	6,203	11,339	697	603	1,300				5,833	6,806	12,639
	College of General Studies	424	586	1,010							424	586	1,010
	Katz Graduate School of Business				468	314	782				468	314	782
	School of Education	54	180	234	123	507	630	78	133	211	255	820	1,075
	Swanson School of Engineering	2,092	875	2,967	690	227	917				2,782	1,102	3,884
	School of Law				27	43	70	209	187	396	236	230	466
	Graduate School of Public and International Affairs				162	245	407				162	245	407
	School of Social Work	15	79	94	88	453	541				103	532	635
	School of Computing and Information	133	50	183	317	235	552				450	285	735
	College of Business Administration	1,272	832	2,104							1,272	832	2,104
	School of Dental Medicine	1	64	65	30	29	59	151	176	327	182	269	451
	School of Nursing	68	517	585	36	147	183	30	135	165	134	799	933
	School of Pharmacy	67	124	191	38	43	81	91	175	266	196	342	538
	Graduate School of Public Health				177	408	585				177	408	585
	School of Medicine				199	248	447	294	301	595	493	549	1,042
	School of Health and Rehabilitation Sciences	119	435	554	131	398	529	63	195	258	313	1,028	1,341
	University Center for Social and Urban Research				2	13	15				2	13	15
	Total	9,381	9,945	19,326	3,185	3,913	7,098	916	1,302	2,218	13,482	15,160	28,642
Regional Campuses	Johnstown	1,542	1,242	2,784							1,542	1,242	2,784
	Greensburg	701	822	1,523							701	822	1,523
	Titusville	96	199	295							96	199	295
	Bradford	602	734	1,336							602	734	1,336
	Total	2,941	2,997	5,938							2,941	2,997	5,938
University Total		12,322	12,942	25,264	3,185	3,913	7,098	916	1,302	2,218	16,423	18,157	34,580



HEADCOUNT ENROLLMENT BY LEVEL, CAMPUS, SCHOOL, AND ETHNICITY — FALL TERM 2017

			International	Black or African American	American Indian or Alaskan Native	Asian	Native Hawaiian/Other Pacific Islander	Hispanic or Latino	White	Two or More Races	Race Unknown	Total
Undergraduate	Pittsburgh Campus	Dietrich School of Arts and Sciences	479	617	8	1,336	3	478	7,799	490	129	11,339
		College of General Studies	24	119	1	50		44	704	50	18	1,010
		School of Education	8	12		10		8	191	4	1	234
		Swanson School of Engineering	137	107	3	247	1	77	2,249	116	30	2,967
		School of Social Work		11		5		2	66	6	4	94
		School of Computing and Information	6	8		24	1	7	125	7	5	183
		College of Business Administration	125	61	1	122	3	62	1,649	57	24	2,104
		School of Dental Medicine		4		5		3	50	2	1	65
		School of Nursing	14	18		50		16	461	24	2	585
		School of Pharmacy	3	6		32		3	135	7	5	191
		School of Health and Rehabilitation Sciences	7	21		53		17	419	33	4	554
		Total	803	984	13	1,934	8	717	13,848	796	223	19,326
	Regional Campuses	Johnstown	65	117	5	54	2	51	2,311	91	88	2,784
		Greensburg	16	92	1	69	2	90	1,149	53	51	1,523
		Titusville		55	1	3		15	204	12	5	295
		Bradford	26	169	6	32	1	68	925	36	73	1,336
		Total	107	433	13	158	5	224	4,589	192	217	5,938
	Total		910	1,417	26	2,092	13	941	18,437	988	440	25,264
Graduate	Pittsburgh Campus	Dietrich School of Arts and Sciences	489	30	1	38		75	614	32	21	1,300
		Katz Graduate School of Business	259	30		34		17	411	8	23	782
		School of Education	113	30		16	1	20	431	12	7	630
		Swanson School of Engineering	507	20	1	41	1	26	292	18	11	917
		School of Law	22	5				2	20	2	19	70
		Graduate School of Public and International Affairs	95	7		5		18	121		161	407
		School of Social Work	21	61	1	9		21	398	15	15	541
		School of Computing and Information	394	9		11		6	124	7	1	552
		School of Dental Medicine	17			5		2	18		17	59
		School of Nursing	12	9		19		7	132	1	3	183
		School of Pharmacy	58	1		2			11		9	81
		Graduate School of Public Health	133	32		48	2	24	304	17	25	585
		School of Medicine	72	27		39		19	240	11	39	447
		School of Health and Rehabilitation Sciences	71	12	1	14	1	17	365	14	34	529
		University Center for Social and Urban Research							5		10	15
		Total	2,263	273	4	281	5	254	3,486	137	395	7,098
	Total		2,263	273	4	281	5	254	3,486	137	395	7,098
Doctorate - Professional Practice	Pittsburgh Campus	School of Education	3	39		4	1	9	146	6	3	211
		School of Law	10	31	1	21		19	265	9	40	396
		School of Dental Medicine	30	4		50	1	11	183	12	36	327
		School of Nursing	1	2		12		2	137	3	8	165
		School of Pharmacy	5	7	1	36		3	169	6	39	266
		School of Medicine	12	52		141		34	329	15	12	595
		School of Health and Rehabilitation Sciences	2	5	1	15		8	209	1	17	258
	Total		63	140	3	279	2	86	1,438	52	155	2,218
	Total		63	140	3	279	2	86	1,438	52	155	2,218
Total - All Levels and All Campuses			3,236	1,830	33	2,652	20	1,281	23,361	1,177	990	34,580



HEADCOUNT ENROLLMENT BY CAMPUS, STATUS, LEVEL, AND RESIDENCY — FALL TERM 2017

		Undergraduate			Graduate			Doctorate - Professional Practice			Total - All Levels		
		In- State	Out-of- State	Total	In- State	Out-of- State	Total	In- State	Out-of- State	Total	In- State	Out-of- State	Total
Pittsburgh Campus	Full-Time	12,544	5,846	18,390	1,757	3,728	5,485	1,037	885	1,922	15,338	10,459	25,797
	Part-Time	828	108	936	1,388	225	1,613	248	48	296	2,464	381	2,845
	Total	13,372	5,954	19,326	3,145	3,953	7,098	1,285	933	2,218	17,802	10,840	28,642
Johnstown Campus	Full-Time	2,588	125	2,713							2,588	125	2,713
	Part-Time	70	1	71							70	1	71
	Total	2,658	126	2,784							2,658	126	2,784
Greensburg Campus	Full-Time	1,364	72	1,436							1,364	72	1,436
	Part-Time	86	1	87							86	1	87
	Total	1,450	73	1,523							1,450	73	1,523
Titusville Campus	Full-Time	235	20	255							235	20	255
	Part-Time	40		40							40		40
	Total	275	20	295							275	20	295
Bradford Campus	Full-Time	932	297	1,229							932	297	1,229
	Part-Time	103	4	107							103	4	107
	Total	1,035	301	1,336							1,035	301	1,336
University Total		18,790	6,474	25,264	3,145	3,953	7,098	1,285	933	2,218	23,220	11,360	34,580



HEADCOUNT ENROLLMENT BY AGE, LEVEL, AND STATUS — PITTSBURGH CAMPUS — FALL TERM 2017

	Undergraduate			Graduate			Doctorate - Professional Practice			Total - All Levels		
	Full-Time	Part-Time	Total	Full-Time	Part-Time	Total	Full-Time	Part-Time	Total	Full-Time	Part-Time	Total
<18	181	10	191							181	10	191
18 - 19	7,500	16	7,516	1		1				7,501	16	7,517
20 - 21	8,208	97	8,305	97	3	100	25		25	8,330	100	8,430
22 - 24	1,950	303	2,253	2,095	234	2,329	981	12	993	5,026	549	5,575
25 - 29	377	213	590	2,053	603	2,656	683	39	722	3,113	855	3,968
30 - 34	106	107	213	750	331	1,081	172	67	239	1,028	505	1,533
35 - 39	39	63	102	282	179	461	33	63	96	354	305	659
40 - 49	22	66	88	160	166	326	21	77	98	203	309	512
50 - 64	7	57	64	46	88	134	7	36	43	60	181	241
65+		4	4	1	8	9		2	2	1	14	15
Unknown					1	1					1	1
Total	18,390	936	19,326	5,485	1,613	7,098	1,922	296	2,218	25,797	2,845	28,642
Avg. Age	20	29	21	27	32	28	26	38	27	22	32	23

Note: The age ranges shown in this presentation are those specified by the U. S. Department of Education in the IPEDS Fall Enrollment Survey.



HEADCOUNT ENROLLMENT BY AGE AND STATUS — REGIONAL CAMPUSES — FALL TERM 2017

	Johnstown			Greensburg			Titusville			Bradford		
	Full-Time	Part-Time	Total	Full-Time	Part-Time	Total	Full-Time	Part-Time	Total	Full-Time	Part-Time	Total
<18	10	1	11	13		13	3		3	18	30	48
18 - 19	1,256	5	1,261	688	8	696	142	3	145	570	9	579
20 - 21	1,015	9	1,024	477	10	487	64	9	73	413	20	433
22 - 24	345	26	371	185	27	212	18	5	23	150	11	161
25 - 29	59	12	71	42	19	61	15	6	21	43	10	53
30 - 34	10	6	16	22	14	36	6	9	15	17	9	26
35 - 39	9	3	12	4	3	7	3	4	7	8	5	13
40 - 49	7	7	14	4	5	9	4	4	8	9	9	18
50 - 64	2	2	4	1	1	2				1	4	5
Total	2,713	71	2,784	1,436	87	1,523	255	40	295	1,229	107	1,336
Avg. Age	20	27	20	20	26	21	21	28	22	20	25	21

Note: The age ranges shown in this presentation are those specified by the U. S. Department of Education in the IPEDS Fall Enrollment Survey.



HEADCOUNT ENROLLMENT BY PENNSYLVANIA COUNTY — FALL TERM 2017

County	Pittsburgh Campus	Regional Campuses	University Total
Adams	46	12	58
Allegheny	6,941	960	7,901
Armstrong	69	52	121
Beaver	288	42	330
Bedford	31	107	138
Berks	256	34	290
Blair	111	100	211
Bradford	17	9	26
Bucks	877	57	934
Butler	505	92	597
Cambria	174	629	803
Cameron	3	6	9
Carbon	21	5	26
Centre	47	12	59
Chester	823	57	880
Clarion	21	14	35
Clearfield	36	34	70
Clinton	10	2	12
Columbia	26	1	27
Crawford	42	112	154
Cumberland	327	41	368
Dauphin	214	42	256
Delaware	519	52	571
Elk	31	66	97
Erie	276	83	359
Fayette	148	123	271
Forest	5	11	16
Franklin	68	21	89
Fulton	3	12	15

County	Pittsburgh Campus	Regional Campuses	University Total
Greene	14	3	17
Huntingdon	8	15	23
Indiana	100	92	192
Jefferson	31	20	51
Juniata	3	6	9
Lackawanna	133	11	144
Lancaster	392	51	443
Lawrence	128	14	142
Lebanon	52	9	61
Lehigh	323	32	355
Luzerne	178	19	197
Lycoming	70	27	97
McKean	47	360	407
Mercer	109	15	124
Mifflin	17	9	26
Monroe	108	37	145
Montgomery	1,160	73	1,233
Montour	15	1	16
Northampton	271	19	290
Northumberland	25	8	33
Perry	14	5	19
Philadelphia	243	120	363
Pike	41	6	47
Potter	10	42	52
Schuylkill	44	5	49
Snyder	11	2	13
Somerset	57	310	367
Sullivan	3	1	4
Susquehanna	15	2	17

County	Pittsburgh Campus	Regional Campuses	University Total
Tioga	9	12	21
Union	15	8	23
Venango	39	53	92
Warren	22	67	89
Washington	547	144	691
Wayne	35	3	38
Westmoreland	935	903	1,838
Wyoming	11	3	14
York	320	89	409
Unknown County	312	34	346
Total PA Residents	17,802	5,418	23,220
Other U.S. Residents	7,711	413	8,124
International Students	3,129	107	3,236
University Total	28,642	5,938	34,580

Pennsylvania Students <i>(Includes 346 Unclassified)</i>	23,220	67.1%
Other U.S. Students <i>(not shown on this map)</i>	8,124	23.5%
International Students <i>(not shown on this map)</i>	<u>3,236</u>	<u>9.4%</u>
TOTAL	34,580	100.0%

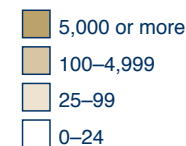



HEADCOUNT ENROLLMENT BY STATE OR U.S. TERRITORY — FALL TERM 2017

State	Pittsburgh Campus	Regional Campus	Total University
Alabama	28		28
Alaska	4	1	5
Arizona	41	1	42
Arkansas	10	1	11
California	408	5	413
Colorado	52	1	53
Connecticut	148	3	151
Delaware	84	5	89
District of Columbia	85	30	115
Florida	221	13	234
Georgia	93	6	99
Guam	2		2
Hawaii	18		18
Idaho	7		7
Illinois	345	5	350
Indiana	63	1	64
Iowa	20	1	21
Kansas	20	1	21
Kentucky	31		31
Louisiana	12	1	13
Maine	21		21
Maryland	653	36	689
Massachusetts	326	1	327
Michigan	174		174
Minnesota	54		54
Mississippi	10	1	11
Missouri	41	6	47
Montana	7		7
Nebraska	11		11
Nevada	19	3	22

State	Pittsburgh Campus	Regional Campus	Total University
New Hampshire	38		38
New Jersey	1,411	48	1,459
New Mexico	8		8
New York	1,105	162	1,267
North Carolina	142	3	145
North Dakota	5		5
Ohio	669	24	693
Oklahoma	12		12
Oregon	37	1	38
Pennsylvania	17,802	5,418	23,220
Puerto Rico	13	3	16
Rhode Island	25	1	26
South Carolina	45	2	47
South Dakota	4		4
Tennessee	58		58
Texas	166	7	173
U.S. Virgin Islands	1		1
Utah	29	1	30
Vermont	29	1	30
Virginia	492	20	512
Washington	73	3	76
West Virginia	94	3	97
Wisconsin	66		66
Wyoming	9		9
Unknown	172	12	184
Total Us Residents	25,513	5,831	31,344
International Students	3,129	107	3,236
University Total	28,642	5,938	34,580



Headcount Enrollment by State or U.S. Territory Total University Fall Term 2017

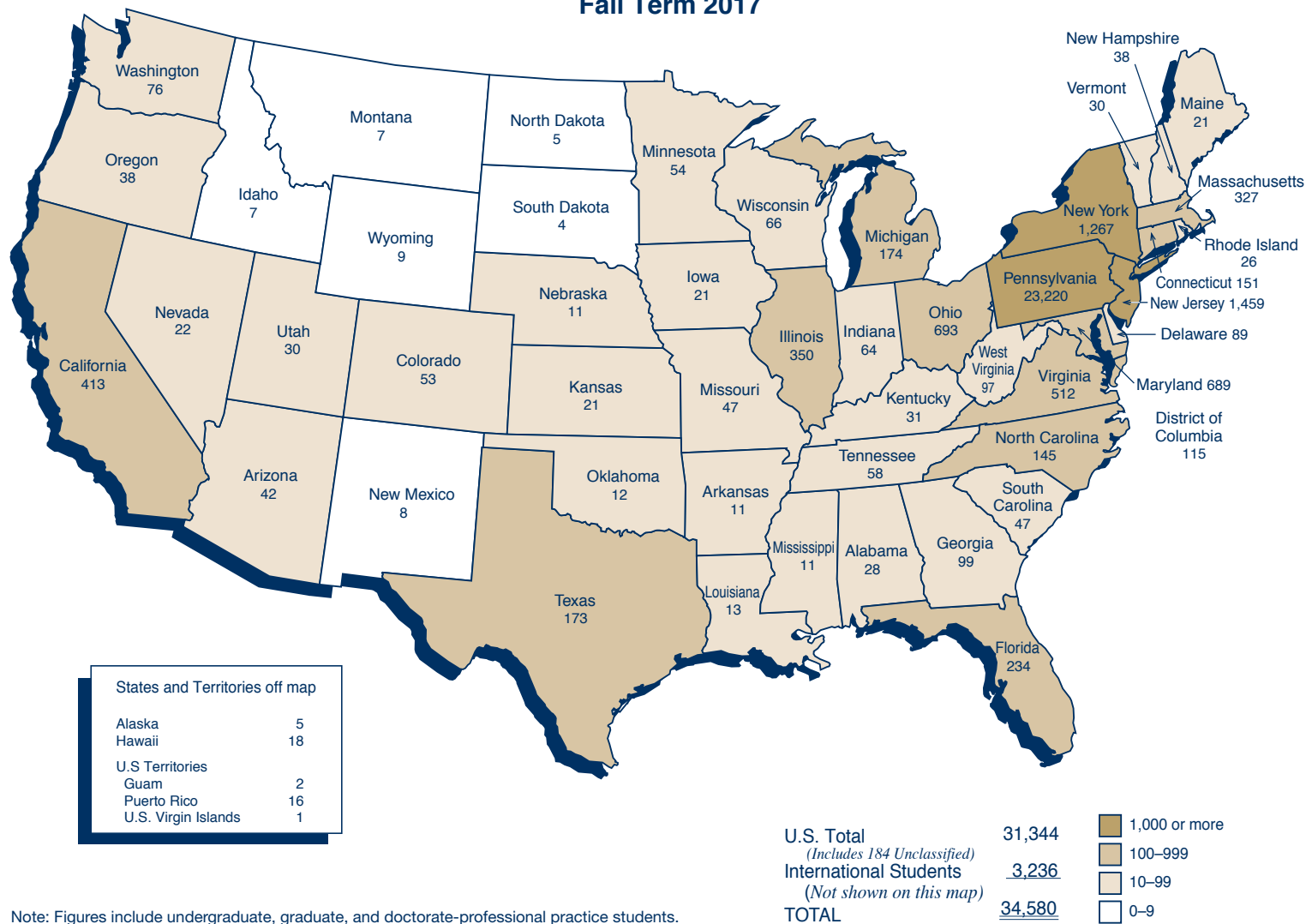

Note: Figures include undergraduate, graduate, and doctorate-professional practice students.



HEADCOUNT ENROLLMENT OF INTERNATIONAL STUDENTS BY COUNTRY OF ORIGIN — FALL TERM 2017

Country	Pittsburgh Campus	Regional Campuses	University Total
Albania	3		3
Argentina	7		7
Armenia	1		1
Australia	14	2	16
Bahamas, The	1	1	2
Bangladesh	12	1	13
Belgium	1		1
Bolivia	3		3
Bosnia and Herzegovina	1		1
Brazil	60		60
Bulgaria	6		6
Burkina Faso	1		1
Cameroon	3		3
Canada	56	2	58
Chile	9		9
China	1,776	74	1,850
Colombia	24		24
Congo, Democratic Republic of the	1		1
Costa Rica	5		5
Cuba	1		1
Czech Republic	3		3
Ecuador	11	1	12
Egypt	16		16
Ethiopia	3		3
France	19		19
Gaza Strip	1		1
Georgia	1		1

Country	Pittsburgh Campus	Regional Campuses	University Total
Germany	23		23
Ghana	6		6
Greece	3		3
Guinea	1		1
Haiti	1		1
Honduras	1		1
Hungary	4		4
India	339	6	345
Indonesia	16	2	18
Iran	60		60
Iraq	2		2
Ireland	1		1
Israel	5		5
Italy	11		11
Jamaica	4		4
Japan	26	2	28
Jordan	7		7
Kazakhstan	9		9
Kenya	6		6
Korea, Republic of	97	3	100
Kosovo	1		1
Kuwait	5		5
Lebanon	3		3
Lesotho	1		1
Libya	3		3
Macedonia	1		1
Malawi	1		1
Malaysia	17	2	19
Mexico	15	1	16

Country	Pittsburgh Campus	Regional Campuses	University Total
Mongolia	1		1
Morocco	2		2
Myanmar	1		1
Nepal	10		10
Netherlands	2		2
New Zealand	4		4
Nicaragua	2		2
Nigeria	20	2	22
Oman	2	1	3
Pakistan	5		5
Palestinian Territories	1		1
Panama	3		3
Peru	15		15
Philippines	2		2
Poland	4	1	5
Portugal	5		5
Qatar		1	1
Romania	2		2
Russia	10		10
Saudi Arabia	88	3	91
Senegal	3		3
Serbia	4		4
Singapore	9		9
Slovakia	1		1
Slovenia	1		1
South Africa	5		5
Spain	13		13



HEADCOUNT ENROLLMENT OF INTERNATIONAL STUDENTS BY COUNTRY OF ORIGIN — FALL TERM 2017 (continued)

Country	Pittsburgh Campus	Regional Campuses	University Total
Sri Lanka	5		5
Sudan	1		1
Sweden	2		2
Syria	2		2
Taiwan	86	2	88
Thailand	13		13
Trinidad and Tobago	1		1
Tunisia	1		1

Country	Pittsburgh Campus	Regional Campuses	University Total
Turkey	30		30
Uganda	3		3
Ukraine	6		6
United Arab Emirates	3		3
United Kingdom	19		19
Uruguay	5		5
Uzbekistan	1		1
Venezuela	7		7

Country	Pittsburgh Campus	Regional Campuses	University Total
Vietnam	19		19
Yugoslavia (former)	1		1
Zambia	1		1
University Total	3,129	107	3,236

TOP 10 COUNTRIES OF ORIGIN

Pitt students come from 102 countries.

1	China	1,839
2	India	345
3	Korea, Republic of	100
4	Saudi Arabia	91
5	Taiwan	88
6	Brazil	60
7	Iran	60
8	Canada	58
9	Turkey	30
10	Japan	28

Notes: Pittsburgh Campus enrollment figures include undergraduate, graduate, and doctorate-professional practice students.
Regional campuses enrollment figures include, exclusively, undergraduate students.



DEGREE AND CERTIFICATE PROGRAMS





DEGREE AND CERTIFICATE PROGRAMS OFFERED BY SCHOOL AND DEGREE AND CERTIFICATE TYPE — FALL TERM 2017

School/Campus and Program	Undergraduate Certificate	Graduate Certificate	Associate	Baccalaureate	Master's	Doctorate Research/Scholarship	Doctorate Professional Practice
Dietrich School of Arts and Sciences - Humanities							
American Sign Language	CERT						
Arabic Language and Literature	CERT						
Architectural Studies				BA			
Bioethics					MA		
Children's Literature	CERT						
Chinese				BA			
Classics				BA			
Communication: Rhetoric and Communication				BA	MA	PhD	
Composition, Literacy, and Pedagogy		ADVCTM ADVCTD					
Creative and Professional Writing				BA			
Critical European Culture						PhD	
Cultural Studies		ADVCTM ADVCTD					
East Asian Studies					MA		
English					MA MFA	PhD	
English Literature				BA			
Film Studies		ADVCTM ADVCTD		BA	MA	PhD	
French				BA	MA	PhD	
German Language	CERT						
German Language and Cultural Studies				BA			
German Studies, Interdisciplinary				BA			
Hispanic Language and Literature					MA	PhD	
Hispanic Linguistics					MA	PhD	
History and Philosophy of Science				BA	MA	PhD	
History of Art and Architecture				BA	MA	PhD	
Italian				BA	MA		
Japanese				BA			
Jewish Studies	CERT						
Linguistics				BA	MA	PhD	
Medieval and Renaissance Studies	CERT	ADVCT					
Music				BA	MA	PhD	
Philosophy				BA	MA	PhD	
Polish				BA			
Public and Professional Writing	CERT						
Religious Studies				BA			
Russian				BA			
Slavic Languages and Literatures					MA	PhD	
Slavic Studies				BA			
Spanish				BA			
Studio Arts				BA			
Teaching English to Speakers of Other Languages		ADVCT					
Theatre Arts				BA	MA MFA	PhD	
Dietrich School of Arts and Sciences - Natural Sciences							
Actuarial Mathematics				BS			
Applied Mathematics				BS	MA MS		
Applied Statistics					MA MS		
Astronomy				BA			



DEGREE AND CERTIFICATE PROGRAMS OFFERED BY SCHOOL AND DEGREE AND CERTIFICATE TYPE — FALL TERM 2017 (continued)

School/Campus and Program	Undergraduate Certificate	Graduate Certificate	Associate	Baccalaureate	Master's	Doctorate Research/Scholarship	Doctorate Professional Practice
Dietrich School of Arts and Sciences - Natural Sciences (continued)							
Bioinformatics				BS			
Biological Sciences				BS	MS	PhD	
Chemistry				BS	MS	PhD	
Ecology and Evolution				BS			
Environmental Science				BS			
Environmental Studies				BA			
Geographic Information Systems	CERT				MS		
Geology				BS			
Geology and Environmental Science					MS	PhD	
Life Sciences Research	CERT						
Mathematical Biology				BS			
Mathematics				BS	MA MS	PhD	
Mathematics Professional Program					MS		
Mathematics-Economics				BA BS			
Microbiology				BS			
Molecular Biology				BS			
Molecular Biophysics and Structural Biology					MS	PhD	
NanoScience and Engineering	CERT						
Neuroscience				BS	MS	PhD	
Photonics	CERT						
Physics				BS	MS	PhD	
Physics and Astronomy				BS			
Psychology				BS	MS	PhD	
Statistics				BS	MA MS	PhD	
Dietrich School of Arts and Sciences - Social Sciences							
Africana Studies				BA			
Anthropology				BA	MA	PhD	
Economics				BA BS	MA	PhD	
Economics - Statistics				BS			
History				BA	MA	PhD	
History Education					MA		
Political Science				BA BS	MA	PhD	
Sociology				BA	MA	PhD	
Urban Studies				BA			
Dietrich School of Arts and Sciences - Other							
Africana Studies - English				BA			
Business (Dual Major Program)				BA BS			
Computational Modeling and Simulation					MS	PhD	
Conceptual Foundations of Medicine	CERT						
Gender, Sexuality, and Women's Studies		ADVCTM ADVCTD		BA			
Interdisciplinary Studies				BA BS			
International and Area Studies				BPhil			
Politics - Philosophy				BA			



DEGREE AND CERTIFICATE PROGRAMS OFFERED BY SCHOOL AND DEGREE AND CERTIFICATE TYPE — FALL TERM 2017 (continued)

School/Campus and Program	Undergraduate Certificate	Graduate Certificate	Associate	Baccalaureate	Master's	Doctorate Research/Scholarship	Doctorate Professional Practice
College of General Studies							
Accounting	CERT						
Administration of Justice				BA			
Communication	CERT						
Community Health Assessment	CERT						
Corporate/Community Relations	CERT						
Dental Hygiene				BS			
Digital Media	CERT						
Gender, Sexuality, and Women's Studies	CERT						
Health Services				BA			
Humanities Area				BA			
Leadership	CERT						
Legal Studies				BA			
Liberal Studies				BA			
Managing Health Services Programs and Projects	CERT						
Media and Professional Communications				BA			
National Preparedness and Homeland Security	CERT						
Natural Sciences Area				BS			
Nonprofit Management	CERT						
Public Service				BA			
Self Design				BA BS			
Social Sciences Area				BA			
Statistical Quality Control	CERT						
Writing	CERT						
Writing for the Professions	CERT						
Honors College							
Bachelor of Philosophy				BPhil			
Katz Graduate School of Business							
Accounting					MS		
Business Administration (11-Month MBA Program)					MBA	PhD	
Business Administration (Two-Year MBA Program)					MBA		
Customer Insights					MS		
Executive MBA Program					MBA		
Finance					MS		
International Business					MIB		
Management of Information Systems					MS		
Supply Chain Management					MS		
School of Education							
Administrative and Policy Studies					MA MEd	PhD	EdD
Advanced Study in Special Ed. Teacher Prep. Pre K-8		ADVCT					
Applied Behavior Analysis		ADVCT					
Applied Developmental Psychology				BS	MS	PhD	
Autism		ADVCT ADVCTG					
Educational Administration		ADVCT					



DEGREE AND CERTIFICATE PROGRAMS OFFERED BY SCHOOL AND DEGREE AND CERTIFICATE TYPE — FALL TERM 2017 (continued)

School/Campus and Program	Undergraduate Certificate	Graduate Certificate	Associate	Baccalaureate	Master's	Doctorate Research/Scholarship	Doctorate Professional Practice
School of Education (continued)							
Educational Supervision		ADVCT					
Health and Physical Activity				BS	MS	PhD	EdD
Instruction and Learning					Med MAT	PhD	EdD
Learning Sciences and Policy						PhD	EdD
Orientation and Mobility		ADVCT					
Psychology in Education					MA MS MEd	PhD	
Reading (Specialist)		ADVCT					
Teaching		ADVCT					
Urban Education	CERT						
Swanson School of Engineering							
Bioengineering				BSE	MSBENG	PhD	
Chemical Engineering				BSE	MSChE	PhD	
Civil Engineering				BSE	MSCE	PhD	
Civil Engineering and Architectural Studies	CERT						
Computational Modeling and Simulation					MS	PhD	
Computer Engineering				BSE	MSCOE	PhD	
Electric Power Engineering		ADVCT ADVCTG ADVCTP					
Electrical Engineering				BSE	MSEE	PhD	
Energy Resource Utilization	CERT						
Engineering for Humanity	CERT						
Engineering Physics				BSE			
Engineering Science				BSE			
Engineering Simulation in Design	CERT						
Environmental Engineering				BSE			
Fessenden Honors Engineering	CERT						
Health Systems Engineering	CERT						
Healthcare Systems Engineering		ADVCTM					
Industrial Engineering				BSE	MSIE	PhD	
Innovation, Product Design, and Entrepreneurship	CERT						
Interdisciplinary PhD Program						PhD	
International Engineering Studies	CERT						
Materials Science and Engineering				BSE	MSMSE	PhD	
Mechanical Engineering				BSE	MSME	PhD	
Medical Product Innovation		ADVCT ADVCTG ADVCTP					
Mining Engineering	CERT	ADVCT					
NanoScience and Engineering	CERT						
Nuclear Engineering	CERT	ADVCTM ADVCTD			MSNE		
Petroleum Engineering					MSPE		
Safety Engineering		ADVCT ADVCTG					
Supply Chain Management	CERT						
Sustainability	CERT						
Sustainable Engineering	CERT				MSSE		
School of Law							
Civil Litigation		ADVCT					
Disability Legal Studies		ADVCTM					
Health Care Compliance		ADVCT					



DEGREE AND CERTIFICATE PROGRAMS OFFERED BY SCHOOL AND DEGREE AND CERTIFICATE TYPE — FALL TERM 2017 (continued)

School/Campus and Program	Undergraduate Certificate	Graduate Certificate	Associate	Baccalaureate	Master's	Doctorate Research/Scholarship	Doctorate Professional Practice
School of Law (continued)							
Health Law		ADVCT					
International and Comparative Law		ADVCT			LLM		
Law					MSL	SJD	JD
Graduate School of Public and International Affairs							
Energy and Environment					MPA MID		
Governance and International Public Management					MPA MID		
Human Security					MPA MID		
International Political Economy					MPA		
Non-Government Organizations and Civil Society					MID		
Policy Research and Analysis					MPA		
Public and International Affairs						PhD	
Public and Nonprofit Management					MPA		
Public Policy and Management					MPPM		
Security and Intelligence Studies					MPA		
Urban Affairs and Planning					MPA MID		
School of Social Work							
Behavioral Health Case Management	CERT						
Gerontology		ADVCT					
Integrated Health Care		ADVCTG					
Social Work				BASW	MSW	PhD	
Social Work in Labor and Industry	CERT						
School of Computing and Information							
Big Data Analytics		ADVCT ADVCTG					
Computer Engineering					MS	PhD	
Computer Science				BS	MS	PhD	
Information Science		ADVCT		BS	MSIS	PhD	
Intelligent Systems					MS	PhD	
Library and Information Science		ADVCT			MLIS	PhD	
Security Assured Information Systems		ADVCT ADVCTG					
Telecommunications		ADVCT			MST		
College of Business Administration							
Accounting				BSBA			
Business Analytics	CERT						
Business Information Systems				BSBA			
Finance				BSBA			
Global Management				BSBA			
Human Resources Management				BSBA			
Innovation and Entrepreneurship	CERT						
International Business	CERT						
Leadership and Ethics	CERT						
Marketing				BSBA			
Supply Chain Management	CERT			BSBA			



DEGREE AND CERTIFICATE PROGRAMS OFFERED BY SCHOOL AND DEGREE AND CERTIFICATE TYPE — FALL TERM 2017 (continued)

School/Campus and Program	Undergraduate Certificate	Graduate Certificate	Associate	Baccalaureate	Master's	Doctorate Research/Scholarship	Doctorate Professional Practice
School of Dental Medicine							
Anesthesiology		ADVCT					
Dental Hygiene	CERT		AS				
Dental Medicine							DMD
Dental Public Health		ADVCTG					
Endodontics		ADVCT			MDS		
Maxillofacial Prosthodontics		ADVCT					
Oral and Maxillofacial Pathology		ADVCTM					
Oral Biology					MS	PhD	
Orthodontics and Dentofacial Orthopedics		ADVCT			MDS		
Pediatric Dentistry		ADVCT			MDS		
Periodontics		ADVCT			MDS		
Prosthodontics		ADVCT			MDS		
School of Nursing							
Adult-Gerontology Acute Care Nurse Practitioner		ADVCTM					
Adult Nurse Practitioner		ADVCTM					
Clinical Nurse Specialist					MSN		DNP
Healthcare Administration		ADVCTM					
Health Care Genetics		ADVCTM					
Neonatal Nurse Practitioner		ADVCTM					
Nurse Anesthesia					MSN		DNP
Nurse Midwife							DNP
Nurse Practitioner					MSN		DNP
Nurse Specialty Role					MSN		DNP
Nursing				BSN		PhD	
Nursing Case Management for Primary Care		ADVCTM					
Nursing - RN to BSN				BSN			
Nursing - RN to MSN				BSN			
Nursing - RN to DNP				BSN			
Nursing Education		ADVCTM					
Nursing Informatics		ADVCTM ADVCTG					
Nursing Research		ADVCT ADVCTP					
Pediatric Nurse Practitioner		ADVCTM					
Psychiatric Mental Health Nurse Practitioner		ADVCTP					
Women's Health Nurse Practitioner		ADVCTM					
School of Pharmacy							
Pharmaceutical Sciences				BSPS	MS	PhD	
Pharmacy							PharmD
Pharmacy Administration					MS		
Pharmacy Business Administration					MS		



DEGREE AND CERTIFICATE PROGRAMS OFFERED BY SCHOOL AND DEGREE AND CERTIFICATE TYPE — FALL TERM 2017 (continued)

School/Campus and Program	Undergraduate Certificate	Graduate Certificate	Associate	Baccalaureate	Master's	Doctorate Research/Scholarship	Doctorate Professional Practice
Graduate School of Public Health							
Behavioral and Community Health Sciences					MPH	PhD DRPH	
Biostatistics					MS MPH	PhD DRPH	
Community-Based Participatory Research and Practice		ADVCT					
Environmental and Occupational Health					MS MPH	PhD DRPH	
Environmental Health Risk Assessment		ADVCTM					
Epidemiology					MS MPH	PhD DRPH	
Evaluation of Pub Hlth Promotion and Health Ed Programs		ADVCTM ADVCTD					
Genetic Counseling					MS		
Global Health		ADVCT					
Health Equity		ADVCTM					
Health Policy and Management					MHA MPH	PhD	
Health Services Research and Policy					MS	PhD	
Health Systems Leadership and Management		ADVCTD					
Healthcare Systems Engineering		ADVCTM					
Human Genetics					MS	PhD	
Industrial Hygiene		ADVCTM					
Infectious Diseases and Microbiology					MS MPH	PhD DRPH	
LGBT Health and Wellness		ADVCTM					
Management Program for Health Professionals		ADVCTM					
Multidisciplinary MPH Program					MPH		
Occupational Medicine					MPH		
Public Health Genetics		ADVCTM			MPH		
Public Health Preparedness and Disaster Response		ADVCT					
School of Medicine							
Biomedical Informatics		ADVCTM			MS	PhD	
Biomedical Sciences					MS		
Cell Biology and Molecular Physiology					MS	PhD	
Cellular and Molecular Pathology					MS	PhD	
Clinical and Translational Science						PhD	
Clinical Research		ADVCTM			MS		
Comparative Effectiveness Research		ADVCT					
Computational Biology						PhD	
Immunology					MS	PhD	
Integrative Systems Biology					MS	PhD	
Medical Education		ADVCTM			MS		
Medicine							MD
Microbiology and Immunology					MS	PhD	
Molecular Biophysics and Structural Biology					MS	PhD	
Molecular Genetics and Developmental Biology					MS	PhD	
Molecular Pharmacology					MS	PhD	
Molecular Virology and Microbiology					MS	PhD	
Neurobiology					MS	PhD	



DEGREE AND CERTIFICATE PROGRAMS OFFERED BY SCHOOL AND DEGREE AND CERTIFICATE TYPE — FALL TERM 2017 (continued)

School/Campus and Program	Undergraduate Certificate	Graduate Certificate	Associate	Baccalaureate	Master's	Doctorate Research/Scholarship	Doctorate Professional Practice
School of Health and Rehabilitation Sciences							
Assistive Technology in Rehabilitation	CERT						
Athletic Training				BS			
Audiology							AuD
Clinical Rehabilitation and Mental Health Counseling					MS		
Communication Science				BA			
Communication Science and Disorders					MA MS	PhD	
Coordinated Master in Nutrition and Dietetics					MS		
Disability Studies		ADVCT					
Emergency Medicine				BS			
Emergency Medicine in Rehabilitation	CERT				MS		
Health and Rehabilitation Sciences							
Health Information Management				BS			
Nutrition and Dietetics				BS			
Occupational Therapy					MS MOT		CSCD. OTD
Pathokinesiology in Rehabilitation	CERT						
Physical Therapy							DPT
Physician Assistant Studies					MS		
Prosthetics and Orthotics					MS		
Psycho-Social Issues in Rehabilitation	CERT						
Rehabilitation Science				BS		PhD	
Rehabilitation Technology		ADVCTM					
Speech-Language Pathology							CSCD
University Center for International Studies							
African Studies	CERT						
Asian Studies	CERT	ADVCT					
Eastern European Studies		ADVCT					
European Union Studies	CERT	ADVCT					
Global Studies	CERT	ADVCT					
Latin American Social and Public Policy		ADVCT					
Latin American Studies	CERT	ADVCT					
Russian and East European Studies	CERT						
Russian Studies		ADVCT					
Soviet Studies		ADVCT					
Transatlantic Studies	CERT						
West European Studies	CERT	ADVCT					
University Center for Social and Urban Research							
Gerontology		ADVCT					
Johnstown - Business and Enterprise							
Accounting				BS			
Economics				BA			
Finance				BS			
Information Systems				BS			
Management				BS			
Marketing				BS			



DEGREE AND CERTIFICATE PROGRAMS OFFERED BY SCHOOL AND DEGREE AND CERTIFICATE TYPE — FALL TERM 2017 (continued)

School/Campus and Program	Undergraduate Certificate	Graduate Certificate	Associate	Baccalaureate	Master's	Doctorate Research/Scholarship	Doctorate Professional Practice
Johnstown - Education							
Early Childhood Education				BS			
Early Childhood Education with Special Education				BA			
Middle Level Education				BS			
Middle Level Education with Special Education				BA			
Secondary Education				BA BS			
Johnstown - Engineering							
Chemical Engineering Technology				BSE			
Civil Engineering Technology				BSE			
Computer Engineering Technology				BSE			
Electrical Engineering Technology				BSE			
Mechanical Engineering Technology				BSE			
Johnstown - Humanities							
American Studies				BA			
Communication				BA			
English Literature				BA			
English: Writing				BA			
Humanities				BA			
Journalism				BA			
Multimedia and Digital Culture				BA			
Theatre Arts				BA			
Johnstown - Natural Sciences							
Biochemistry				BS			
Biology				BS			
Chemistry				BS			
Computer Science				BS			
Energy and Earth Resources				BS			
Healthcare				BS			
Mathematics				BS			
Natural Science				BS			
Psychology				BS			
Respiratory Care			AS				
Surgical Technology			AS				
Johnstown - Social Sciences							
Environmental Studies				BA			
Geographic Information Systems	CERT						
Geography				BA			
History				BA			
International Studies	CERT						
Justice Administration and Criminology				BA			
Political Science				BA			
Social Sciences				BA			
Sociology				BA			



DEGREE AND CERTIFICATE PROGRAMS OFFERED BY SCHOOL AND DEGREE AND CERTIFICATE TYPE — FALL TERM 2017 (continued)

School/Campus and Program	Undergraduate Certificate	Graduate Certificate	Associate	Baccalaureate	Master's	Doctorate Research/Scholarship	Doctorate Professional Practice
Johnstown - Other Programs							
Self Design				BA BS			
Greensburg - Behavioral Sciences							
American Studies				BA			
Anthropology				BA			
Criminal Justice				BA			
Gerontology	CERT						
History				BA			
Latin American Studies	CERT						
Management				BS			
Management Information Systems				BS			
Management-Accounting				BS			
Manufacturing Management	CERT						
Political Science				BA			
Public Policy				BS			
Social Sciences Area				BA			
Spanish Education				BS			
Greensburg - Humanities							
Arts Entrepreneurship	CERT						
Children's Literature	CERT						
Communication: Rhetoric and Communication				BA			
Creative and Professional Writing				BA			
Digital Studies	CERT						
English Literature				BA			
Humanities Area				BA			
Spanish				BA			
Visual and Performing Arts				BA			
Greensburg - Natural Sciences							
Applied Mathematics				BS			
Biochemistry				BS			
Biological Sciences				BS			
Chemistry				BS			
Information Technology				BS			
Nursing				BSN			
Psychology				BS			
Greensburg - Other Programs							
Early Childhood Education				BS			
Healthcare Management				BS			
Secondary Education				BS			
Self Design				BA BS			



DEGREE AND CERTIFICATE PROGRAMS OFFERED BY SCHOOL AND DEGREE AND CERTIFICATE TYPE — FALL TERM 2017 (continued)

School/Campus and Program	Undergraduate Certificate	Graduate Certificate	Associate	Baccalaureate	Master's	Doctorate Research/Scholarship	Doctorate Professional Practice
Titusville							
Accounting			AS				
Biological Sciences			AS				
Business			AS				
Business Information Systems			AS				
Computer Technology			AS				
Criminal Justice			AS				
History			AS				
Human Services			AA				
Liberal Arts			AA				
Natural Science			AS				
Nursing			AS				
Physical Therapist Assistant			AS				
Psychology			AS				
Bradford - Education							
Biology Education 7-12				BS			
Business, Computer and Information Technology K-12				BS			
Chemistry Education 7-12				BS			
Early Level Education (Pre K- 4)				BS			
English Education 7-12				BS			
Health and Physical Education				BS			
Mathematics Education 7-12				BS			
Social Studies Education 7-12				BS			
Bradford - Humanities							
Broadcast Communications				BA			
Communications				BA			
English				BA			
Interdisciplinary Arts				BA			
Liberal Studies			AA				
Public Relations				BA			
Writing				BA			
Bradford - Natural Sciences							
Applied Mathematics				BS			
Biology				BS			
Chemistry				BS			
Computer Information Systems and Technology				BA BS			
Environmental Studies				BA			
Forensic Science				BS			
Information Systems			AS				
Petroleum Technology			AS				
Physical Sciences				BS			
Psychology				BS			



DEGREE AND CERTIFICATE PROGRAMS OFFERED BY SCHOOL AND DEGREE AND CERTIFICATE TYPE — FALL TERM 2017 (continued)

School/Campus and Program	Undergraduate Certificate	Graduate Certificate	Associate	Baccalaureate	Master's	Doctorate Research/Scholarship	Doctorate Professional Practice
Bradford - Social Sciences							
Accounting				BS			
American Studies				BA			
Business Management				BS			
Criminal Justice				BA			
Economics				BA			
Entrepreneurship				BS			
History - Political Science				BA			
Hospitality Management				BS			
Human Relations				BA			
International Affairs				BA			
Social Sciences				BA			
Sociology				BA			
Bradford - Other Programs							
Athletic Training				BS			
Energy Science and Technology				BS			
Engineering Science			AS				
Exercise Science				BS			
General Studies				BA			
Nursing			AS	BSN			
Radiological Science				BS			
Sport and Recreation Management				BS			

Notes: In this table, the schools are listed in the same order as is used in presenting student enrollment information in the Student Information section of the *Fact Book*.

The degree and certificate programs listed are those which are currently offered.

Application to certain programs and the conferring of specific, non-terminal degrees in these programs are contingent upon departmental guidelines.

CERT and ADVCT denote the undergraduate-level and graduate-level certificates, respectively. ADVCTG, ADVCTM, ADVCTD, and ADVCTP denote the graduate-level, masters-level, doctoral-level and post-professional certificates, respectively.

The Bachelor of Philosophy degree (BPhil) is offered through the Honors College and is available in all baccalaureate programs. As such, it is enumerated only once in this table. The one exception is the Dietrich School of Arts and Sciences degree program, International and Area Studies, in which the sole baccalaureate awarded is the BPhil.

Offered in addition to those programs listed here are the combined major and numerous dual, joint, and cooperative degree programs.



**NUMBER OF DEGREE PROGRAMS OFFERED BY DEGREE CATEGORY AND DEGREE TYPE,
PITTSBURGH CAMPUS, REGIONAL CAMPUSES, AND UNIVERSITY TOTAL — FALL TERM 2017**

PITTSBURGH CAMPUS

Certificates		
Undergraduate Certificate		60
Graduate Certificate		96
Certificates Total		156
Degree Programs		
Associate Degree Programs		
Associate of Science	AS	1
Associate Degree Programs Total		1
Baccalaureate Degree Programs		
Bachelor of Arts	BA	49
Bachelor of Arts in Social Work	BASW	1
Bachelor of Philosophy	BPhil	2
Bachelor of Science	BS	35
Bachelor of Science in Business Administration	BSBA	7
Bachelor of Science in Engineering	BSE	11
Bachelor of Science in Nursing	BSN	4
Bachelor of Science in Pharmaceutical Sciences	BSPS	1
Baccalaureate Degree Programs Total		110
Master's Degree Programs		
Master of Arts	MA	29
Master of Arts in Teaching	MAT	1
Master of Business Administration	MBA	3
Master of Dental Science	MDS	5
Master of Education	MEd	3
Master of Fine Arts	MFA	2
Master of Health Administration	MHA	1
Master of International Business	MIB	1
Master of International Development	MID	5
Master of Laws	LLM	1
Master of Library and Information Science	MLIS	1
Master of Occupational Therapy	MOT	1
Master of Public Administration	MPA	5
Master of Public Health	MPH	9
Master of Public and International Affairs	MPIA	3
Master of Public Policy and Management	MPPM	1
Master of Science	MS	58
Master of Science in Bioengineering	MSBENG	1
Master of Science in Chemical Engineering	MSChE	1
Master of Science in Civil Engineering	MSCE	1
Master of Science in Computer Engineering	MSCOE	1
Master of Science in Electrical Engineering	MSEE	1
Master of Science in Industrial Engineering	MSIE	1
Master of Science in Information Science	MSIS	1
Master of Science in Materials Science and Engineering	MSMSE	1
Master of Science in Mechanical Engineering	MSME	1
Master of Science in Nuclear Engineering	MSNE	1
Master of Science in Nursing	MSN	4
Master of Science in Petroleum Engineering	MSPE	1



**NUMBER OF DEGREE PROGRAMS OFFERED BY DEGREE CATEGORY AND DEGREE TYPE,
PITTSBURGH CAMPUS, REGIONAL CAMPUSES, AND UNIVERSITY TOTAL — FALL TERM 2017 (continued)**

PITTSBURGH CAMPUS (continued)			
Master's Degree Programs (continued)			
Master of Science in Sustainable Engineering	MSSE	1	
Master of Science in Telecommunications	MST	1	
Master of Social Work	MSW	1	
Master of Studies in Law	MSL	1	
Master's Degree Programs Total		148	
Doctorate - Research/Scholarship Degree Programs			
Doctor of Jurisprudence	SJD	1	
Doctor of Philosophy	PhD	79	
Doctor of Public Health	DrPH	5	
Doctorate - Research/Scholarship Degree Programs Total		85	
Doctorate - Professional Practice Degree Programs			
Doctor of Audiology	AuD	1	
Doctor of Clinical Science	CSCD	2	
Doctor of Dental Medicine	DMD	1	
Doctor of Education	EdD	4	
Doctor of Medicine	MD	1	
Doctor of Nursing Practice	DNP	5	
Doctor of Pharmacy	PharmD	1	
Doctor of Occupational Therapy	DOT	1	
Doctor of Physical Therapy	DPT	1	
Juris Doctor	JD	1	
Doctorate - Professional Practice Degree Programs Total		18	
Pittsburgh Campus Degree Programs Total		362	
PITTSBURGH CAMPUS TOTALS			
Pittsburgh Campus Certificates Total		156	
Pittsburgh Campus Degree Programs Total		362	
Pittsburgh Campus Certificates and Degree Programs Total		518	
REGIONAL CAMPUSES			
JOHNSTOWN CAMPUS			
Certificates			
Undergraduate Certificate		2	
Certificates Total		2	
Degree Programs			
Associate Degree Programs			
Associate of Science	AS	2	
Associate Degree Programs Total		2	



**NUMBER OF DEGREE PROGRAMS OFFERED BY DEGREE CATEGORY AND DEGREE TYPE,
PITTSBURGH CAMPUS, REGIONAL CAMPUSES, AND UNIVERSITY TOTAL — FALL TERM 2017 (continued)**

JOHNSTOWN CAMPUS (continued)

Baccalaureate Degree Programs		
Bachelor of Arts	BA	20
Bachelor of Science	BS	18
Bachelor of Science in Engineering	BSE	5
Baccalaureate Degree Programs Total		43
Johnstown Campus Degree Programs Total		45

JOHNSTOWN CAMPUS TOTALS

Johnstown Campus Certificates Total	2
Johnstown Campus Degree Programs Total	45
Johnstown Campus Certificates and Degree Programs Total	47

GREENSBURG CAMPUS

Certificates		
Undergraduate Certificate		6
Certificates Total		6

Degree Programs

Baccalaureate Degree Programs		
Bachelor of Arts	BA	13
Bachelor of Science	BS	15
Bachelor of Science in Nursing	BSN	1
Baccalaureate Degree Programs Total		29
Greensburg Campus Degree Programs Total		29

GREENSBURG CAMPUS TOTALS

Greensburg Campus Certificates Total	6
Greensburg Campus Degree Programs Total	29
Greensburg Campus Certificates and Degree Programs Total	35

TITUSVILLE CAMPUS

Degree Programs		
Associate Degree Program		
Associate of Arts	AA	2
Associate of Science	AS	11
Associate Degree Program Total		13
Titusville Campus Degree Programs Total		13

TITUSVILLE CAMPUS TOTALS

Titusville Campus Degree Programs Total	13
--	-----------



**NUMBER OF DEGREE PROGRAMS OFFERED BY DEGREE CATEGORY AND DEGREE TYPE,
PITTSBURGH CAMPUS, REGIONAL CAMPUSES, AND UNIVERSITY TOTAL — FALL TERM 2017 (continued)**

BRADFORD CAMPUS		
Degree Programs		
Associate Degree Programs		
Associate of Arts	AA	1
Associate of Science	AS	4
Associate Degree Programs Total		5
Baccalaureate Degree Programs		
Bachelor of Arts	BA	17
Bachelor of Science	BS	24
Bachelor of Science in Nursing	BSN	1
Baccalaureate Degree Programs Total		42
Bradford Campus Degree Programs Total		47
BRADFORD CAMPUS TOTALS		
Bradford Campus Degree Programs Total		47
REGIONAL CAMPUSES TOTALS		
Regional Campuses Certificates Total		8
Regional Campuses Degree Programs Total		134
Regional Campuses Certificates And Degree Programs Total		142
UNIVERSITY TOTALS		
University Certificates Total		164
University Degree Programs Total		496
University Certificates And Degree Programs Total		660

Notes: Degree programs enumerated here are those that are currently offered, that is, those to which students can be admitted.

Application to certain programs and the subsequent conferring of specific, non-terminal degrees in these programs are contingent upon departmental guidelines.

The Bachelor of Philosophy degree (BPhil) is offered through the Honors College and is available in all baccalaureate programs. As such, it is enumerated only once in this table. The one exception is the Dietrich School of Arts and Sciences degree program, International and Area Studies, in which the sole baccalaureate awarded is the BPhil.

Offered in addition to those programs enumerated here are the combined major and numerous dual, joint and cooperative degree programs.



**NUMBER OF CERTIFICATE AND DEGREE PROGRAMS OFFERED BY CERTIFICATE/DEGREE CATEGORY AND SCHOOL,
PITTSBURGH CAMPUS, REGIONAL CAMPUSES AND UNIVERSITY TOTAL — FALL TERM 2017**

SCHOOL	Certificate			Degree						Certificate and Degree Total
	Under-graduate	Certificate Graduate	Certificate Total	Associate	Baccalaureate	Master's	Doctorate Research/ Scholarship	Doctorate Professional Practice	Degree Total	
Pittsburgh Campus										
Dietrich School of Arts and Sciences	12	10	22	0	63	42	29	0	134	156
College of General Studies	13	0	13	0	12	0	0	0	12	25
Honors College	0	0	0	0	1	0	0	0	1	1
Katz Graduate School of Business	0	0	0	0	0	9	1	0	10	10
School of Education	1	9	10	0	2	9	6	4	21	31
Swanson School of Engineering	14	12	26	0	11	12	10	0	33	59
School of Law	0	5	5	0	0	2	1	1	4	9
Graduate School of Public and International Affairs	0	0	0	0	0	14	1	0	15	15
School of Social Work	2	2	4	0	1	1	1	0	3	7
School of Computing and Information	0	7	7	0	2	6	5	0	13	20
College of Business Administration	5	0	5	0	7	0	0	0	7	12
School of Dental Medicine	1	9	10	1	0	6	1	1	9	19
School of Nursing	0	13	13	0	4	4	1	5	14	27
School of Pharmacy	0	0	0	0	1	3	1	1	6	6
Graduate School of Public Health	0	13	13	0	0	17	13	0	30	43
School of Medicine	0	4	4	0	0	14	13	1	28	32
School of Health and Rehabilitation Sciences	4	2	6	0	6	9	2	5	22	28
University Center for International Studies	8	9	17	0	0	0	0	0	0	17
University Center for Social and Urban Research	0	1	1	0	0	0	0	0	0	1
Pittsburgh Campus Total	60	96	156	1	110	148	85	18	362	518
Regional Campuses										
Johnstown	2	0	2	2	43	0	0	0	45	47
Greensburg	6	0	6	0	29	0	0	0	29	35
Titusville	0	0	0	13	0	0	0	0	13	13
Bradford	0	0	0	5	42	0	0	0	47	47
Regional Campuses Total	8	0	8	20	114	0	0	0	134	142
UNIVERSITY TOTAL	68	96	164	21	224	148	85	18	496	660

Notes: Degree programs enumerated here are those that are currently offered, that is, those to which students can be admitted.

Application to certain programs and the subsequent conferring of specific, non-terminal degrees in these programs are contingent upon departmental guidelines.

The Bachelor of Philosophy degree (BPhil) is offered through the Honors College and is available in all baccalaureate programs. As such, it is enumerated only once in this table. The one exception is the Dietrich School of Arts and Sciences degree program, International and Area Studies, in which the sole baccalaureate awarded is the BPhil.

Offered in addition to those programs enumerated here are the combined major and numerous dual, joint and cooperative degree programs.



DEGREES AND CERTIFICATES AWARDED BY CAMPUS AND CERTIFICATE/DEGREE CATEGORY — FISCAL YEAR 2013 TO 2017

			2013	2014	2015	2016	2017
Pittsburgh Campus	Certificate	Undergraduate Certificate	982	988	936	953	972
		Graduate Certificate	430	377	332	355	384
		Total	1,412	1,365	1,268	1,308	1,356
	Degree	Associate					12
		Baccalaureate	4,345	4,346	4,521	4,453	4,527
		Master's	2,315	2,367	2,295	2,309	2,280
		Doctorate - Research/Scholarship	435	496	438	461	416
		Doctorate - Professional Practice	651	639	652	626	657
		Total	7,746	7,848	7,906	7,849	7,892
	Total		9,158	9,213	9,174	9,157	9,248
Johnstown Campus	Certificate	Undergraduate Certificate	6	13	10	9	15
		Total	6	13	10	9	15
	Degree	Associate	13	16	23	27	24
		Baccalaureate	438	522	462	470	479
		Total	451	538	485	497	503
		Total	457	551	495	506	518
Greensburg Campus	Certificate	Undergraduate Certificate	3	6	1	6	11
		Total	3	6	1	6	11
	Degree	Baccalaureate	261	319	270	256	263
		Total	261	319	270	256	263
		Total	264	325	271	262	274
Titusville Campus	Degree	Associate	46	57	56	61	58
		Total	46	57	56	61	58
	Total	46	57	56	61	58	
Bradford Campus	Degree	Associate	40	49	41	39	46
		Baccalaureate	295	238	247	241	242
		Total	335	287	288	280	288
	Total	335	287	288	280	288	
University Total			10,260	10,433	10,284	10,266	10,386



DEGREES AND CERTIFICATES AWARDED BY CERTIFICATE/DEGREE CATEGORY AND CAMPUS — FISCAL YEAR 2013 TO 2017

		2013	2014	2015	2016	2017
Undergraduate Certificate	Pittsburgh Campus	982	988	936	953	972
	Johnstown Campus	6	13	10	9	15
	Greensburg Campus	3	6	1	6	11
	Total	991	1,007	947	968	998
Associate	Pittsburgh Campus					12
	Johnstown Campus	13	16	23	27	24
	Titusville Campus	46	57	56	61	58
	Bradford Campus	40	49	41	39	46
	Total	99	122	120	127	140
Baccalaureate	Pittsburgh Campus	4,345	4,346	4,521	4,453	4,527
	Johnstown Campus	438	522	462	470	479
	Greensburg Campus	261	319	270	256	263
	Bradford Campus	295	238	247	241	242
	Total	5,339	5,425	5,500	5,420	5,511
Graduate Certificate	Pittsburgh Campus	430	377	332	355	384
	Total	430	377	332	355	384
Master's	Pittsburgh Campus	2,315	2,367	2,295	2,309	2,280
	Total	2,315	2,367	2,295	2,309	2,280
Doctorate - Research/Scholarship	Pittsburgh Campus	435	496	438	461	416
	Total	435	496	438	461	416
Doctorate - Professional Practice	Pittsburgh Campus	651	639	652	626	657
	Total	651	639	652	626	657
University Total		10,260	10,433	10,284	10,266	10,386



DEGREES AND CERTIFICATES AWARDED BY CERTIFICATE/DEGREE CATEGORY AND SCHOOL/CAMPUS — FISCAL YEAR 2013 TO 2017

		2013	2014	2015	2016	2017
Undergraduate Certificate	Dietrich School of Arts and Sciences	411	418	426	410	449
	College of General Studies	130	132	151	179	192
	Swanson School of Engineering	82	83	45	42	68
	School of Social Work		5	3	1	
	College of Business Administration	60	54	56	67	59
	School of Dental Medicine	35	18	40	23	10
	School of Health and Rehabilitation Sciences	53	63	50	39	34
	University Center for International Studies	211	215	165	192	160
	Johnstown	6	13	10	9	15
	Greensburg	3	6	1	6	11
	Total	991	1,007	947	968	998
Associate	School of Dental Medicine					12
	Johnstown	13	16	23	27	24
	Titusville	46	57	56	61	58
	Bradford	40	49	41	39	46
	Total	99	122	120	127	140
Baccalaureate	Dietrich School of Arts and Sciences	2,235	2,148	2,184	2,033	2,169
	College of General Studies	260	256	278	291	287
	School of Education	87	105	101	97	95
	Swanson School of Engineering	472	537	555	590	675
	School of Social Work	36	43	50	37	42
	School of Information Sciences	69	72	65	78	89
	College of Business Administration	594	605	650	700	602
	School of Nursing	240	220	258	249	203
	School of Pharmacy	103	89	81	82	92
	School of Health and Rehabilitation Sciences	249	271	299	296	273
	Johnstown	438	522	462	470	479
	Greensburg	261	319	270	256	263
	Bradford	295	238	247	241	242
	Total	5,339	5,425	5,500	5,420	5,511
Graduate Certificate	Dietrich School of Arts and Sciences	31	35	32	23	27
	School of Education	121	78	68	85	114
	Swanson School of Engineering	19	21	21	39	25
	School of Law	67	45	36	21	29
	School of Social Work	16	9	15	22	50
	School of Information Sciences	9	1	1	1	
	School of Dental Medicine	16	15	16	14	17
	School of Nursing	1	2	2	4	3
	Graduate School of Public Health	44	48	28	45	35
	School of Medicine	34	30	31	16	24
	School of Health and Rehabilitation Sciences	10	13	16	19	11
	University Center for Social and Urban Research	6	11	8	7	5
	University Center for International Studies	56	69	58	59	44
	Total	430	377	332	355	384
Master's	Dietrich School of Arts and Sciences	150	172	174	144	121
	Katz Graduate School of Business	384	379	377	381	404
	School of Education	361	287	326	271	289
	Swanson School of Engineering	176	241	270	244	250



DEGREES AND CERTIFICATES AWARDED BY CERTIFICATE/DEGREE CATEGORY AND SCHOOL/CAMPUS — FISCAL YEAR 2013 TO 2017 (continued)

		2013	2014	2015	2016	2017
Master's	School of Law	20	20	15	29	23
	Graduate School of Public and International Affairs	166	193	143	176	165
	School of Social Work	204	246	215	252	243
	School of Information Sciences	255	257	228	236	217
	School of Dental Medicine	3	2	8	3	7
	School of Nursing	111	89	73	61	65
	School of Pharmacy	3	12	19	14	19
	Graduate School of Public Health	175	151	170	196	154
	School of Medicine	44	35	33	33	38
	School of Health and Rehabilitation Sciences	263	283	244	269	285
	Total	2,315	2,367	2,295	2,309	2,280
Doctorate - Research/Scholarship	Dietrich School of Arts and Sciences	172	193	171	189	167
	Katz Graduate School of Business	7	7	10	5	5
	School of Education	54	59	43	42	56
	Swanson School of Engineering	58	69	68	78	63
	School of Law		1	1		1
	Graduate School of Public and International Affairs	11	5	5	4	2
	School of Social Work	4	5	2	6	3
	School of Information Sciences	5	16	15	15	7
	School of Dental Medicine			1		1
	School of Nursing	7	5	5	11	4
	School of Pharmacy	2	5	12	6	7
	Graduate School of Public Health	46	49	59	37	38
	School of Medicine	50	63	36	50	38
	School of Health and Rehabilitation Sciences	19	19	10	18	24
	Total	435	496	438	461	416
Doctorate - Professional Practice	School of Education					38
	School of Law	241	220	196	176	138
	School of Dental Medicine	78	80	82	87	86
	School of Nursing	20	24	34	47	48
	School of Pharmacy	106	104	108	110	107
	School of Medicine	144	150	150	138	162
	School of Health and Rehabilitation Sciences	62	61	82	68	78
	Total	651	639	652	626	657
University Total		10,260	10,433	10,284	10,266	10,386



DEGREES AND CERTIFICATES AWARDED BY SCHOOL/CAMPUS AND CERTIFICATE/DEGREE CATEGORY — FISCAL YEAR 2013 TO 2017

		2013	2014	2015	2016	2017
Dietrich School of Arts and Sciences	Undergraduate Certificate	411	418	426	410	449
	Baccalaureate	2,235	2,148	2,184	2,033	2,169
	Graduate Certificate	31	35	32	23	27
	Master's	150	172	174	144	121
	Doctorate - Research/Scholarship	172	193	171	189	167
	Total	2,999	2,966	2,987	2,799	2,933
College of General Studies	Undergraduate Certificate	130	132	151	179	192
	Baccalaureate	260	256	278	291	287
	Total	390	388	429	470	479
Katz Graduate School of Business	Master's	384	379	377	381	404
	Doctorate - Research/Scholarship	7	7	10	5	5
	Total	391	386	387	386	409
School of Education	Baccalaureate	87	105	101	97	95
	Graduate Certificate	121	78	68	85	114
	Master's	361	287	326	271	289
	Doctorate - Research/Scholarship	54	59	43	42	56
	Doctorate - Professional Practice					38
	Total	623	529	538	495	592
Swanson School of Engineering	Undergraduate Certificate	82	83	45	42	68
	Baccalaureate	472	537	555	590	675
	Graduate Certificate	19	21	21	39	25
	Master's	176	241	270	244	250
	Doctorate - Research/Scholarship	58	69	68	78	63
	Total	807	951	959	993	1,081
School of Law	Graduate Certificate	67	45	36	21	29
	Master's	20	20	15	29	23
	Doctorate - Research/Scholarship		1	1		1
	Doctorate - Professional Practice	241	220	196	176	138
	Total	328	286	248	226	191
Graduate School of Public and International Affairs	Master's	166	193	143	176	165
	Doctorate - Research/Scholarship	11	5	5	4	2
	Total	177	198	148	180	167
School of Social Work	Undergraduate Certificate		5	3	1	
	Baccalaureate	36	43	50	37	42
	Graduate Certificate	16	9	15	22	50
	Master's	204	246	215	252	243
	Doctorate - Research/Scholarship	4	5	2	6	3
	Total	260	308	285	318	338



DEGREES AND CERTIFICATES AWARDED BY SCHOOL/CAMPUS AND CERTIFICATE/DEGREE CATEGORY — FISCAL YEAR 2013 TO 2017 (continued)

		2013	2014	2015	2016	2017
School of Information Sciences	Baccalaureate	69	72	65	78	89
	Graduate Certificate	9	1	1	1	
	Master's	255	257	228	236	217
	Doctorate - Research/Scholarship	5	16	15	15	7
	Total	338	346	309	330	313
College of Business Administration	Undergraduate Certificate	60	54	56	67	59
	Baccalaureate	594	605	650	700	602
	Total	654	659	706	767	661
School of Dental Medicine	Undergraduate Certificate	35	18	40	23	10
	Associate					12
	Graduate Certificate	16	15	16	14	17
	Master's	3	2	8	3	7
	Doctorate - Research/Scholarship			1		1
	Doctorate - Professional Practice	78	80	82	87	86
	Total	132	115	147	127	133
School of Nursing	Baccalaureate	240	220	258	249	203
	Graduate Certificate	1	2	2	4	3
	Master's	111	89	73	61	65
	Doctorate - Research/Scholarship	7	5	5	11	4
	Doctorate - Professional Practice	20	24	34	47	48
	Total	379	340	372	372	323
School of Pharmacy	Baccalaureate	103	89	81	82	92
	Master's	3	12	19	14	19
	Doctorate - Research/Scholarship	2	5	12	6	7
	Doctorate - Professional Practice	106	104	108	110	107
	Total	214	210	220	212	225
Graduate School of Public Health	Graduate Certificate	44	48	28	45	35
	Master's	175	151	170	196	154
	Doctorate - Research/Scholarship	46	49	59	37	38
	Total	265	248	257	278	227
School of Medicine	Graduate Certificate	34	30	31	16	24
	Master's	44	35	33	33	38
	Doctorate - Research/Scholarship	50	63	36	50	38
	Doctorate - Professional Practice	144	150	150	138	162
	Total	272	278	250	237	262
School of Health and Rehabilitation Sciences	Undergraduate Certificate	53	63	50	39	34
	Baccalaureate	249	271	299	296	273
	Graduate Certificate	10	13	16	19	11



DEGREES AND CERTIFICATES AWARDED BY SCHOOL/CAMPUS AND CERTIFICATE/DEGREE CATEGORY — FISCAL YEAR 2013 TO 2017 (continued)

		2013	2014	2015	2016	2017
School of Health and Rehabilitation Sciences	Master's	263	283	244	269	285
	Doctorate - Research/Scholarship	19	19	10	18	24
	Doctorate - Professional Practice	62	61	82	68	78
	Total	656	710	701	709	705
University Center for Social and Urban Research	Graduate Certificate	6	11	8	7	5
	Total	6	11	8	7	5
University Center for International Studies	Undergraduate Certificate	211	215	165	192	160
	Graduate Certificate	56	69	58	59	44
	Total	267	284	223	251	204
Johnstown	Undergraduate Certificate	6	13	10	9	15
	Associate	13	16	23	27	24
	Baccalaureate	438	522	462	470	479
	Total	457	551	495	506	518
Greensburg	Undergraduate Certificate	3	6	1	6	11
	Baccalaureate	261	319	270	256	263
	Total	264	325	271	262	274
Titusville	Associate	46	57	56	61	58
	Total	46	57	56	61	58
Bradford	Associate	40	49	41	39	46
	Baccalaureate	295	238	247	241	242
	Total	335	287	288	280	288
University Total		10,260	10,433	10,284	10,266	10,386



FACULTY AND STAFF INFORMATION





FULL-TIME AND PART-TIME EMPLOYEES BY SCHOOL AND EMPLOYEE TYPE — FALL TERM 2017

		Faculty			Research Associates and Postdoctoral Associates			Staff			All Employees		
		Full-Time	Part-Time	Total	Full-Time	Part-Time	Total	Full-Time	Part-Time	Total	Full-Time	Part-Time	Total
Pittsburgh Campus	Dietrich School of Arts and Sciences	801	341	1,142	115	2	117	365	17	382	1,281	360	1,641
	College of General Studies							17	1	18	17	1	18
	Honors College	1		1				13		13	14		14
	Katz Graduate School of Business ¹	91	31	122	1		1	99	5	104	191	36	227
	School of Education ²	122	6	128	3	1	4	112	14	126	237	21	258
	Swanson School of Engineering	182	10	192	62	4	66	121	5	126	365	19	384
	School of Law	48	9	57				39	3	42	87	12	99
	Graduate School of Public and International Affairs	30	3	33	1		1	23	3	26	54	6	60
	School of Social Work	33	48	81				121	6	127	154	54	208
	School of Computing and Information	60	60	120	3		3	35		35	98	60	158
	School of Dental Medicine	88	104	192	6		6	190	4	194	284	108	392
	School of Nursing	86	4	90	2		2	71	6	77	159	10	169
	School of Pharmacy	75	11	86	19		19	72	6	78	166	17	183
	Graduate School of Public Health	153	10	163	16	1	17	303	23	326	472	34	506
	School of Medicine	2,322	93	2,415	430	5	435	1,700	107	1,807	4,452	205	4,657
	School of Health and Rehabilitation Sciences	117	12	129	5		5	75	7	82	197	19	216
	Other Areas ³	109	14	123	39	5	44	3,489	96	3,585	3,637	115	3,752
	Total	4,318	756	5,074	702	18	720	6,845	303	7,148	11,865	1,077	12,942
Regional Campuses	Johnstown	144	10	154				184	5	189	328	15	343
	Greensburg	75	16	91				102	4	106	177	20	197
	Titusville	24	20	44				35		35	59	20	79
	Bradford	76	20	96				130	9	139	206	29	235
	Total	319	66	385				451	18	469	770	84	854
University Total		4,637	822	5,459	702	18	720	7,296	321	7,617	12,635	1,161	13,796

¹Includes the College of Business Administration.

²Figures do not include employees in the responsibility center entitled Education - University Service Programs.

³Other Areas include the following responsibility centers: Office of the Chancellor, Senior Vice Chancellor for Research, Office of the Secretary of the Board of Trustees, Student Affairs, Office of the Provost and Senior Vice Chancellor, Senior Vice Chancellor for Health Sciences, University Center for International Studies, General Counsel, Pittsburgh Cancer Institute, Office of the Vice Chancellor for Institutional Advancement, Education-University Service Programs, University Library System, Computing Services and Systems Development, Facilities Management, Learning Research and Development Center, Athletics, University Center for Social and Urban Research, School of Medicine Division Administration, Office of the Chief Financial Officer, Senior Vice Chancellor for Business and Operations, Office of the Associate Vice Chancellor for Human Resources, and Business Operations.

Notes: Figures include regular full-time and regular part-time employees. Not included are individuals employed on a temporary full-time or temporary part-time basis.



FULL-TIME EMPLOYEES BY ETHNICITY AND GENDER — FALL TERM 2017

Note: In this table, international employees are reported respective to race, in accordance with U.S. Department of Labor guidelines.
For counts of employees that recognize citizenship, refer to the table, "Full-Time Employees by Citizenship, Ethnicity and Gender".

Pittsburgh Campus		Black or African American	Am. Indian or Alaskan Native	Asian	Native Hawaiian/ Other Pacific Islander	Hispanic or Latino	White	Two or More Races	Race Unknown	Total
Faculty	Male	58	1	526	3	78	1,788	11	32	2,497
	Female	63	1	311	3	68	1,347	4	24	1,821
	Total	121	2	837	6	146	3,135	15	56	4,318
Research Associates and Postdoctoral Associates	Male	3	2	226		17	135		27	410
	Female	7		120	1	17	128		19	292
	Total	10	2	346	1	34	263		46	702
Staff	Male	305		144	4	42	2,141	28	39	2,703
	Female	349	7	274	1	62	3,363	36	50	4,142
	Total	654	7	418	5	104	5,504	64	89	6,845
Total Employees	Male	366	3	896	7	137	4,064	39	98	5,610
	Female	419	8	705	5	147	4,838	40	93	6,255
	Total	785	11	1,601	12	284	8,902	79	191	11,865

Johnstown Campus		Black or African American	Am. Indian or Alaskan Native	Asian	Native Hawaiian/ Other Pacific Islander	Hispanic or Latino	White	Two or More Races	Race Unknown	Total
Faculty	Male	1		9		2	66		1	79
	Female	1		6			54		4	65
	Total	2		15		2	120		5	144
Research Associates and Postdoctoral Associates	Male									
	Female									
	Total									
Staff	Male	3		2			77		3	85
	Female	1			1		94	1	2	99
	Total	4		2	1		171	1	5	184
Total Employees	Male	4		11		2	143		4	164
	Female	2		6	1		148	1	6	164
	Total	6		17	1	2	291	1	10	328



FULL-TIME EMPLOYEES BY ETHNICITY AND GENDER — FALL TERM 2017 (continued)

Note: In this table, international employees are reported respective to race, in accordance with U.S. Department of Labor guidelines.
For counts of employees that recognize citizenship, refer to the table, "Full-Time Employees by Citizenship, Ethnicity and Gender".

Greensburg Campus		Black or African American	Am. Indian or Alaskan Native	Asian	Native Hawaiian/ Other Pacific Islander	Hispanic or Latino	White	Two or More Races	Race Unknown	Total
Faculty	Male	2				1	27			30
	Female	1		3		3	38			45
	Total	3		3		4	65			75
Research Associates and Postdoctoral Associates	Male									
	Female									
	Total									
Staff	Male	3					34		1	38
	Female	1		1		2	60			64
	Total	4		1		2	94		1	102
Total Employees	Male	5				1	61		1	68
	Female	2		4		5	98			109
	Total	7		4		6	159		1	177

Titusville Campus		Black or African American	Am. Indian or Alaskan Native	Asian	Native Hawaiian/ Other Pacific Islander	Hispanic or Latino	White	Two or More Races	Race Unknown	Total
Faculty	Male			2			7			9
	Female						15			15
	Total			2			22			24
Research Associates and Postdoctoral Associates	Male									
	Female									
	Total									
Staff	Male						13			13
	Female						22			22
	Total						35			35
Total Employees	Male			2			20			22
	Female						37			37
	Total			2			57			59



FULL-TIME EMPLOYEES BY ETHNICITY AND GENDER — FALL TERM 2017 (continued)

Note: In this table, international employees are reported respective to race, in accordance with U.S. Department of Labor guidelines.
For counts of employees that recognize citizenship, refer to the table, "Full-Time Employees by Citizenship, Ethnicity and Gender".

Bradford Campus		Black or African American	Am. Indian or Alaskan Native	Asian	Native Hawaiian/ Other Pacific Islander	Hispanic or Latino	White	Two or More Races	Race Unknown	Total
Faculty	Male	4		6			35		1	46
	Female					1	29			30
	Total	4		6		1	64		1	76
Research Associates and Postdoctoral Associates	Male									
	Female									
	Total									
Staff	Male	2					50			52
	Female	2				1	73		2	78
	Total	4				1	123		2	130
Total Employees	Male	6		6			85		1	98
	Female	2				2	102		2	108
	Total	8		6		2	187		3	206

Total University		Black or African American	Am. Indian or Alaskan Native	Asian	Native Hawaiian/ Other Pacific Islander	Hispanic or Latino	White	Two or More Races	Race Unknown	Total
Faculty	Male	65	1	543	3	81	1,923	11	34	2,661
	Female	65	1	320	3	72	1,483	4	28	1,976
	Total	130	2	863	6	153	3,406	15	62	4,637
Research Associates and Postdoctoral Associates	Male	3	2	226		17	135		27	410
	Female	7		120	1	17	128		19	292
	Total	10	2	346	1	34	263		46	702
Staff	Male	313		146	4	42	2,315	28	43	2,891
	Female	353	7	275	2	65	3,612	37	54	4,405
	Total	666	7	421	6	107	5,927	65	97	7,296
Total Employees	Male	381	3	915	7	140	4,373	39	104	5,962
	Female	425	8	715	6	154	5,223	41	101	6,673
	Total	806	11	1,630	13	294	9,596	80	205	12,635



FULL-TIME EMPLOYEES BY CITIZENSHIP, ETHNICITY AND GENDER — FALL TERM 2017

Note: In this table, international employees are reported separate from domestic employees in accordance with U.S. Department of Education guidelines.

For counts of employees without regard to citizenship, refer to the table, "Full-Time Employees by Ethnicity and Gender".

Pittsburgh Campus			Black or African American	Am. Indian or Alaskan Native	Asian	Native Hawaiian/ Other Pacific Islander	Hispanic or Latino	White	Two or More Races	Race Unknown	Total
Faculty	Male	130	55	1	463	3	67	1,741	9	28	2,497
	Female	68	63	1	285	3	60	1,315	4	22	1,821
	Total	198	118	2	748	6	127	3,056	13	50	4,318
Research Associates and Postdoctoral Associates	Male	266	2		45		6	72		19	410
	Female	149	3		33		5	83		19	292
	Total	415	5		78		11	155		38	702
Staff	Male	46	303		111	4	41	2,133	28	37	2,703
	Female	82	348	6	214	1	57	3,352	36	46	4,142
	Total	128	651	6	325	5	98	5,485	64	83	6,845
Total Employees	Male	442	360	1	619	7	114	3,946	37	84	5,610
	Female	299	414	7	532	4	122	4,750	40	87	6,255
	Total	741	774	8	1,151	11	236	8,696	77	171	11,865

Johnstown Campus			Black or African American	Am. Indian or Alaskan Native	Asian	Native Hawaiian/ Other Pacific Islander	Hispanic or Latino	White	Two or More Races	Race Unknown	Total
Faculty	Male	2	1		8		2	65		1	79
	Female	1	1		5			54		4	65
	Total	3	2		13		2	119		5	144
Research Associates and Postdoctoral Associates	Male										
	Female										
	Total										
Staff	Male	1	3		1			77		3	85
	Female		1			1		94	1	2	99
	Total	1	4		1	1		171	1	5	184
Total Employees	Male	3	4		9		2	142		4	164
	Female	1	2		5	1		148	1	6	164
	Total	4	6		14	1	2	290	1	10	328



FULL-TIME EMPLOYEES BY CITIZENSHIP, ETHNICITY AND GENDER — FALL TERM 2017 (continued)

Note: In this table, international employees are reported separate from domestic employees in accordance with U.S. Department of Education guidelines.

For counts of employees without regard to citizenship, refer to the table, "Full-Time Employees by Ethnicity and Gender".

Greensburg Campus			Black or African American	Am. Indian or Alaskan Native	Asian	Native Hawaiian/ Other Pacific Islander	Hispanic or Latino	White	Two or More Races	Race Unknown	Total
Faculty	Male	International	2				1	27			30
	Female		1		3		3	38			45
	Total		3		3		4	65			75
Research Associates and Postdoctoral Associates	Male										
	Female										
	Total										
Staff	Male		3					34		1	38
	Female		1		1		2	60			64
	Total		4		1		2	94		1	102
Total Employees	Male		5				1	61		1	68
	Female		2		4		5	98			109
	Total		7		4		6	159		1	177

Titusville Campus			Black or African American	Am. Indian or Alaskan Native	Asian	Native Hawaiian/ Other Pacific Islander	Hispanic or Latino	White	Two or More Races	Race Unknown	Total
Faculty	Male	International			2			7			9
	Female							15			15
	Total				2			22			24
Research Associates and Postdoctoral Associates	Male										
	Female										
	Total										
Staff	Male							13			13
	Female							22			22
	Total							35			35
Total Employees	Male				2			20			22
	Female							37			37
	Total				2			57			59



FULL-TIME EMPLOYEES BY CITIZENSHIP, ETHNICITY AND GENDER — FALL TERM 2017 (continued)

Note: In this table, international employees are reported separate from domestic employees in accordance with U.S. Department of Education guidelines.

For counts of employees without regard to citizenship, refer to the table, "Full-Time Employees by Ethnicity and Gender".

Bradford Campus		International	Black or African American	Am. Indian or Alaskan Native	Asian	Native Hawaiian/ Other Pacific Islander	Hispanic or Latino	White	Two or More Races	Race Unknown	Total
Faculty	Male	4	3		4			34		1	46
	Female	1					1	28			30
	Total	5	3		4		1	62		1	76
Research Associates and Postdoctoral Associates	Male										
	Female										
	Total										
Staff	Male		2					50			52
	Female		2				1	73		2	78
	Total		4				1	123		2	130
Total Employees	Male	4	5		4			84		1	98
	Female	1	2				2	101		2	108
	Total	5	7		4		2	185		3	206

Total University		International	Black or African American	Am. Indian or Alaskan Native	Asian	Native Hawaiian/ Other Pacific Islander	Hispanic or Latino	White	Two or More Races	Race Unknown	Total
Faculty	Male	136	61	1	477	3	70	1,874	9	30	2,661
	Female	70	65	1	293	3	64	1,450	4	26	1,976
	Total	206	126	2	770	6	134	3,324	13	56	4,637
Research Associates and Postdoctoral Associates	Male	266	2		45		6	72		19	410
	Female	149	3		33		5	83		19	292
	Total	415	5		78		11	155		38	702
Staff	Male	47	311		112	4	41	2,307	28	41	2,891
	Female	82	352	6	215	2	60	3,601	37	50	4,405
	Total	129	663	6	327	6	101	5,908	65	91	7,296
Total Employees	Male	449	374	1	634	7	117	4,253	37	90	5,962
	Female	301	420	7	541	5	129	5,134	41	95	6,673
	Total	750	794	8	1,175	12	246	9,387	78	185	12,635



SELECTED CHARACTERISTICS OF FULL-TIME EMPLOYEES — TOTAL UNIVERSITY — FALL TERM 2017

Number of Full-Time Employees by Employee Type

Faculty	4,637	36.7%
Research/Post Doctoral Associates	702	5.6%
Staff	7,296	57.7%
Total	<u>12,635</u>	100.0%

Faculty by Academic Rank

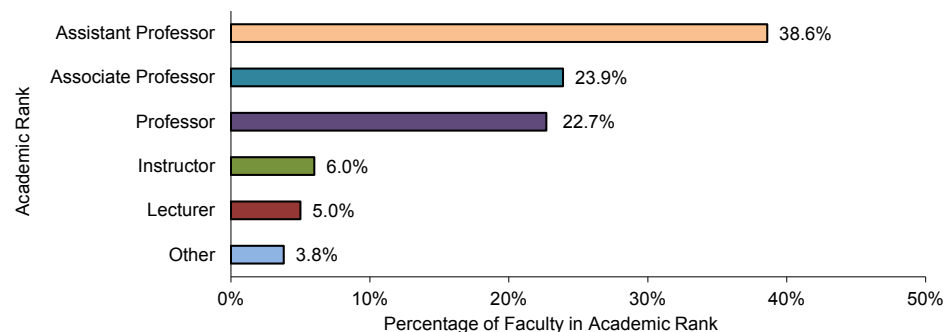

Staff by Occupational Activity Category

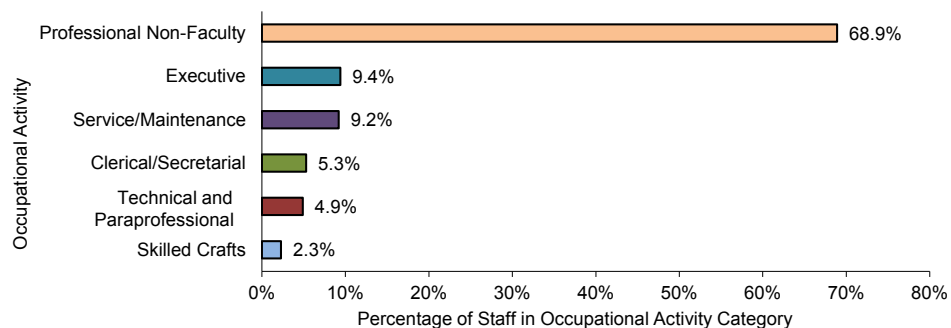

Notes: The charts shown on this page provide faculty and staff details, ranks and occupational activity categories, respectively. Figures include regular full-time employees. Individuals employed on a temporary basis are not included.



FULL-TIME FACULTY BY SCHOOL AND ACADEMIC RANK — FALL TERM 2017

		Professor	Associate Professor	Assistant Professor	Instructor	Lecturer	Other	Total
Pittsburgh Campus	Dietrich School of Arts and Sciences	205	149	178	60	206	3	801
	Honors College					1		1
	Katz Graduate School of Business ¹	31	25	34		1		91
	School of Education ²	14	31	35			42	122
	Swanson School of Engineering	63	48	65		5	1	182
	School of Law	29	4	7	2		6	48
	Graduate School of Public and International Affairs	8	11	8		3		30
	School of Social Work	6	11	13		3		33
	School of Computing and Information	22	13	14		11		60
	School of Dental Medicine	15	18	46	9			88
	School of Nursing	19	16	51				86
	School of Pharmacy	18	25	30	1		1	75
	Graduate School of Public Health	42	50	59	2			153
	School of Medicine	527	565	1,083	114		33	2,322
	School of Health and Rehabilitation Sciences	20	24	53	20			117
	Other Areas ³	5	2	4	9		89	109
	Total	1,024	992	1,680	217	230	175	4,318
Regional Campuses	Johnstown	12	54	50	27	1		144
	Greensburg	6	29	23	17			75
	Titusville	1	4	12	7			24
	Bradford	10	28	28	9	1		76
	Total	29	115	113	60	2		319
University Total		1,053	1,107	1,793	277	232	175	4,637

¹Includes the College of Business Administration.

²Figures do not include faculty in the responsibility center entitled Education-University Service Programs.

³Includes the following responsibility centers: Office of the Chancellor, Senior Vice Chancellor Research, Office of the Provost and Senior Vice Chancellor, Senior Vice Chancellor for Health Sciences, University Center for International Studies, Education-University Service Programs, University Library System, University Center for Social and Urban Research, School of Medicine Division Administration, and Senior Vice Chancellor for Business and Operations.

Note: Academic Rank of Other includes faculty with a primary job classification that does not correspond to a particular academic rank, such as Librarian or Teacher.



AVERAGE SALARY OF FULL-TIME INSTRUCTIONAL FACULTY BY ACADEMIC RANK, PITTSBURGH CAMPUS — FALL TERM 2013-2017

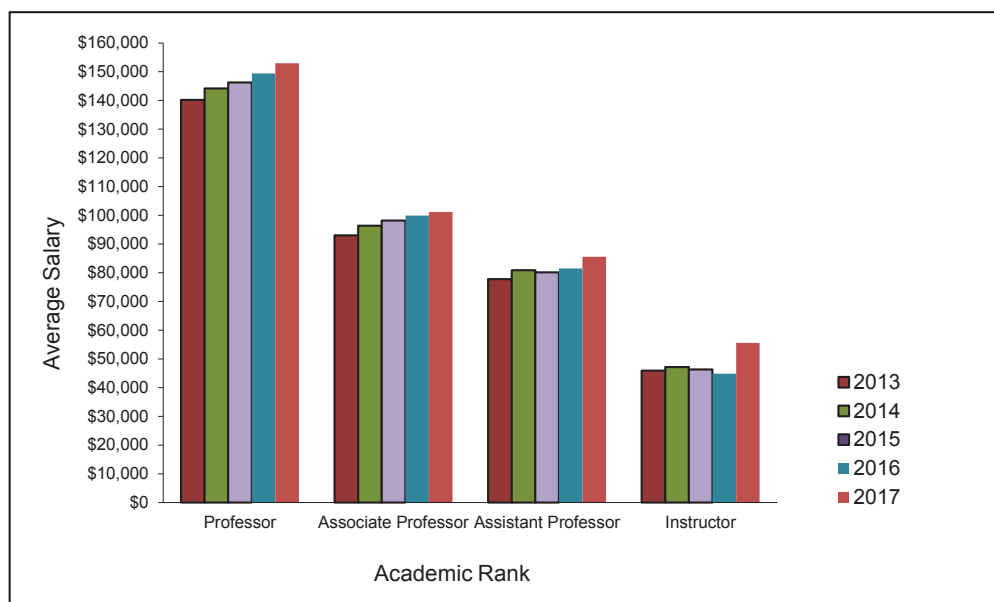

Fall Term	Professor	Associate Professor	Assistant Professor	Instructor
2013	\$140,175	\$93,002	\$77,780	\$45,939
2014	144,189	96,431	80,915	47,149
2015	146,278	98,195	80,157	46,341
2016	149,444	99,920	81,505	44,878
2017	153,001	101,149	85,625	55,553

Note: The University of Pittsburgh annually reports specifically-defined faculty salaries data to the American Association of University Professors (AAUP) via their *Annual Faculty Compensation Survey*. To be included in this survey, the AAUP takes into account each individual faculty member's instructional effort. Instructional effort, prior to the 2015-16 survey, was narrowly defined in that the faculty member's effort needed to be 50% or more instructional. Beginning with the 2015-16 survey, the criteria has broadened, so as to include a faculty member with any level of instructional effort. Beginning with the 2017-18 survey, visiting faculty in the ranks: Professor, Associate Professor, are reported as Instructor.



FULL-TIME FACULTY BY SCHOOL AND HIGHEST EARNED DEGREE — FALL TERM 2017

		Doctoral									
		Bachelor's	Master's	PhD/ScD/ EdD	DMD/DDS	MD	JD	DO	DVM	Other Professional Doctorate	Total
Pittsburgh Campus	Dietrich School of Arts and Sciences	6	119	669		2	4			1	801
	Honors College			1							1
	Katz Graduate School of Business ¹		10	80			1				91
	School of Education ²	3	38	80			1				122
	Swanson School of Engineering		3	177		2					182
	School of Law		7				41				48
	Graduate School of Public and International Affairs		2	27			1				30
	School of Social Work		9	23						1	33
	School of Computing and Information	1	6	53							60
	School of Dental Medicine	2	6	22	52	5				1	88
	School of Nursing	2	4	71		1	1			7	86
	School of Pharmacy	1	3	41		1				29	75
	Graduate School of Public Health		3	130		17	3				153
	School of Medicine	7	8	755	1	1,509		33	4	5	2,322
	School of Health and Rehabilitation Sciences	4	25	80			1			7	117
Other Areas ³	2	84	13		1			9		109	
Total		28	327	2,222	53	1,538	53	33	13	51	4,318
Regional Campuses	Johnstown	3	40	101							144
	Greensburg	3	17	53						2	75
	Titusville	1	11	12							24
	Bradford	2	23	51							76
	Total	9	91	217						2	319
University Total		37	418	2,439	53	1,538	53	33	13	53	4,637

¹Includes the College of Business Administration.

²Figures do not include faculty in the responsibility center entitled Education-University Service Programs.

³Includes the following responsibility centers: Senior Vice Chancellor Research, Office of the Provost and Senior Vice Chancellor, Senior Vice Chancellor for Health Sciences, University Center for International Studies, Education-University Service Programs, University Library System, University Center for Social and Urban Research, School of Medicine Division Administration, and Senior Vice Chancellor for Business and Operations.

Note: In some disciplines, the master's degree is considered to be the terminal degree.



FULL-TIME FACULTY BY SCHOOL AND TENURE STATUS — FALL TERM 2017

		Tenured		Tenure Stream		Non-Tenured and Non-Tenure Stream		Total	
		Total	% of Total	Total	% of Total	Total	% of Total	Total	% of Total
Pittsburgh Campus	Dietrich School of Arts and Sciences	338	42.2%	134	16.7%	329	41.1%	801	100.0%
	Honors College					1	100.0%	1	100.0%
	Katz Graduate School of Business ¹	44	48.4%	16	17.6%	31	34.1%	91	100.0%
	School of Education ²	33	27.0%	17	13.9%	72	59.0%	122	100.0%
	Swanson School of Engineering	93	51.1%	35	19.2%	54	29.7%	182	100.0%
	School of Law	21	43.8%	5	10.4%	22	45.8%	48	100.0%
	Graduate School of Public and International Affairs	17	56.7%	4	13.3%	9	30.0%	30	100.0%
	School of Social Work	16	48.5%	3	9.1%	14	42.4%	33	100.0%
	School of Computing and Information	33	55.0%	5	8.3%	22	36.7%	60	100.0%
	School of Dental Medicine	10	11.4%	5	5.7%	73	83.0%	88	100.0%
	School of Nursing	22	25.6%	19	22.1%	45	52.3%	86	100.0%
	School of Pharmacy	20	26.7%	5	6.7%	50	66.7%	75	100.0%
	Graduate School of Public Health	51	33.3%	18	11.8%	84	54.9%	153	100.0%
	School of Medicine	434	18.7%	175	7.5%	1,713	73.8%	2,322	100.0%
	School of Health and Rehabilitation Sciences	18	15.4%	10	8.5%	89	76.1%	117	100.0%
Regional Campuses	Other Areas ³	3	2.8%			106	97.2%	109	100.0%
	Total	1,153	26.7%	451	10.4%	2,714	62.9%	4,318	100.0%
	Johnstown	62	43.1%	25	17.4%	57	39.6%	144	100.0%
	Greensburg	32	42.7%	8	10.7%	35	46.7%	75	100.0%
	Titusville	5	20.8%			19	79.2%	24	100.0%
	Bradford	33	43.4%	15	19.7%	28	36.8%	76	100.0%
University Total		1,285	27.7%	499	10.8%	2,853	61.5%	4,637	100.0%

¹Includes the College of Business Administration.

²Figures do not include faculty in the responsibility center entitled Education-University Service Programs.

³Includes the following responsibility centers: Office of the Chancellor, Senior Vice Chancellor Research, Office of the Provost and Senior Vice Chancellor, Senior Vice Chancellor for Health Sciences, University Center for International Studies, Education-University Service Programs, University Library System, University Center for Social and Urban Research, School of Medicine Division Administration, and Senior Vice Chancellor for Business and Operations.



RESEARCH ASSOCIATES, POSTDOCTORAL ASSOCIATES, AND POSTDOCTORAL SCHOLARS— FALL TERM 2017

	Research Associates			Postdoctoral Associates			Postdoctoral Scholars			Total		
	Full-Time	Part-Time	Total	Full-Time	Part-Time	Total	Full-Time	Part-Time	Total	Full-Time	Part-Time	Total
Dietrich School of Arts and Sciences	10	2	12	105		105	9		9	124	2	126
Katz Graduate School of Business				1		1				1		1
School of Education	2	1	3	1		1				3	1	4
Swanson School of Engineering	7	3	10	55	1	56				62	4	66
Graduate School of Public and International Affairs				1		1				1		1
School of Computing and Information				3		3				3		3
School of Dental Medicine	2		2	4		4				6		6
School of Nursing	1		1	1		1	4		4	6		6
School of Pharmacy	1		1	18		18	1		1	20		20
Graduate School of Public Health				16	1	17	8		8	24	1	25
School of Medicine	92	3	95	338	2	340	168	1	169	598	6	604
School of Health and Rehabilitation Sciences				5		5	1		1	6		6
Office of the Provost				2		2				2		2
University Center for International Studies	2		2	2		2				4		4
Learning Research and Development Center	23	5	28	5		5				28	5	33
University Center for Social and Urban Research	1		1							1		1
School of Medicine - Division Administration				2		2				2		2
Student Affairs				2		2				2		2
University Total	141	14	155	561	4	565	191	1	192	893	19	912

Note: Research Associates and Postdoctoral Associates are University of Pittsburgh employees, while individuals classified as Postdoctoral Scholars, even as they are similarly involved in postdoctoral activities, are not.



FINANCIAL INFORMATION





CONSOLIDATED STATEMENTS OF ACTIVITIES — FISCAL YEAR 2016 TO 2018

	2016 Actual	2017 Actual	2018 Budget
OPERATING REVENUES			
Tuition and Fees	\$764,499	\$788,455	\$809,335
Tuition Discounts	(176,412)	(187,897)	(194,378)
Net Tuition and Fees	588,087	600,558	614,957
Commonwealth Appropriation	154,335	158,899	157,915
Commonwealth Construction Grants	21,289	24,645	37,364
Grants and Contracts	726,531	764,478	770,013
Contributions for Operations	54,011	44,823	51,607
Investment Income - Operating Investments	6,080	6,808	5,722
Endowment Distributions for Operations	118,245	126,472	138,787
Sales and Services, Rental Revenue, and Other	438,211	442,979	442,794
TOTAL OPERATING REVENUES	\$2,106,789	\$2,169,662	\$2,219,159
OPERATING EXPENSES			
See inset box below for these figures expressed as functional expenses.			
Salaries and Wages	\$906,494	\$949,288	\$970,873
Fringe Benefits	273,652	300,772	308,504
Total Compensation	1,180,146	1,250,060	1,279,377
Supplies	106,618	115,802	119,281
Business and Professional	332,685	347,621	348,889
Utilities	46,658	47,018	48,956
Maintenance and Facilities	48,674	52,152	54,047
Depreciation	175,135	177,781	187,927
Interest	42,212	31,343	30,256
Other	70,265	62,222	67,513
TOTAL OPERATING EXPENSES	\$2,002,393	\$2,083,999	\$2,136,246
CHANGE IN NET ASSETS FROM OPERATING ACTIVITIES	\$104,396	\$85,663	\$82,913
OTHER ACTIVITIES¹			
Investment Gains (Losses), net of Endowment			
Distributions for Operations	(208,241)	330,579	n/a
Contributions for Endowment	22,123	29,006	n/a
Change in Fair Value of Interest Rate Swaps	(34,522)	33,826	n/a
Nonperiodic Changes in Benefit Plans	(96,523)	54,787	n/a
Bond Refunding	--	(46,464)	n/a
TOTAL OTHER ACTIVITIES	(\$317,163)	\$401,734	n/a
CHANGE IN NET ASSETS	(\$212,767)	\$487,397	\$82,913
NET ASSETS, BEGINNING OF YEAR	\$4,400,440	\$4,187,673	\$4,675,070
NET ASSETS, END OF YEAR	\$4,187,673	\$4,675,070	\$4,757,983

(continued on next page)



CONSOLIDATED STATEMENTS OF ACTIVITIES — FISCAL YEAR 2016 TO 2018 (continued)

FUNCTIONAL EXPENSES	2016 Actual	2017 Actual
Based on Expenses shown above.		
Instruction	\$566,786	\$581,624
Research	676,069	707,495
Public Service	85,449	85,899
Academic Support	193,807	205,833
Libraries	47,240	47,342
Student Services	150,751	166,434
Institutional Support	139,898	145,404
Auxiliary Enterprises	142,393	143,968
TOTAL FUNCTIONAL EXPENSES	\$2,002,393	\$2,083,999

Note: Actual and budgeted figures are for the total University and are reported in thousands. Certain 2016 operating expenses include reclassifications related to the presentation of internal cost recovery to conform with the 2017 and 2018 presentation.

¹These nonoperating activities are not included in the budget due to the inherent difficulty of projecting investment decisions, market fluctuations and changes in actuarial assumptions.

Source: Office of Budget and Financial Reporting, November 2017.



DISTRIBUTION OF THE BUDGET — FISCAL YEAR 2018

Revenues

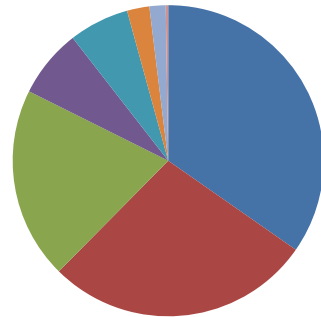

- Grants and Contracts 34.7%
- Net Tuition and Fees 27.7%
- Sales and Services, Rental Revenue, and Other 19.9%
- Commonwealth Appropriation 7.1%
- Endowment Distributions for Operations 6.3%
- Contributions for Operations 2.3%
- Commonwealth Construction Grants 1.7%
- Investment Income - Operating Investments 0.3%

Expenses

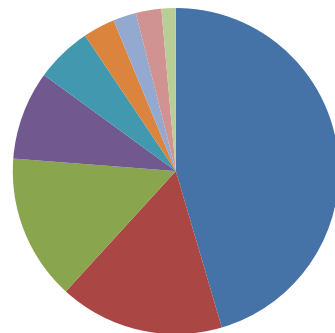

- Salaries and Wages 45.5%
- Business and Professional 16.3%
- Fringe Benefits 14.4%
- Depreciation 8.8%
- Supplies 5.6%
- Other 3.2%
- Utilities 2.3%
- Maintenance and Facilities 2.5%
- Interest 1.4%

Note: The revenue percentages are based upon budgeted Total Revenues of \$2.22 billion. The expense percentages are based upon budgeted Total Expenses of \$2.14 billion. The dollar amounts upon which these percentages are derived are displayed in the table "Consolidated Statements of Activities - Fiscal Year 2016 to 2018".

Source: Office of Budget and Financial Reporting, November 2017.



UNDERGRADUATE FULL-TIME TWO-TERM TUITION RATES BY PENNSYLVANIA AND OUT-OF-STATE RESIDENCY PITTSBURGH CAMPUS SCHOOLS AND REGIONAL CAMPUSES, ACADEMIC YEAR 2013-14 TO 2017-18

For specific programs, rates may vary from those displayed in this table. A comprehensive tuition rate schedule is available at the following website:

<http://ir.pitt.edu/tuition-rates-fees>.

School / Campus	2013-14	2014-15	2015-16	2016-17	2017-18
Dietrich School of Arts and Sciences, College of General Studies, School of Education, and School of Social Work					
Pennsylvania residents	\$16,240	\$16,872	\$17,292	\$17,688	\$18,130
Out-of-State residents	\$26,246	\$27,268	\$28,058	\$28,828	\$29,692
College of Business Administration					
Pennsylvania residents	\$18,138	\$18,844	\$19,314	\$19,758	\$20,250
Out-of-State residents	\$29,568	\$30,720	\$31,610	\$32,478	\$33,452
Swanson School of Engineering					
Pennsylvania residents	\$17,324	\$17,998	\$18,446	\$18,870	\$19,340
Out-of-State residents	\$28,678	\$29,796	\$30,660	\$31,502	\$32,446
School of Computing and Information					
Pennsylvania residents	\$17,490	\$18,172	\$18,626	\$19,054	\$19,530
Out-of-State residents	\$28,354	\$29,458	\$30,312	\$31,144	\$32,078
School of Dental Medicine					
Pennsylvania residents	\$15,778	\$16,392	\$16,800	\$17,186	\$17,614
Out-of-State residents	\$26,120	\$27,138	\$27,924	\$28,690	\$29,550
School of Nursing and School of Health and Rehabilitation Sciences					
Pennsylvania residents	\$20,444	\$21,240	\$21,770	\$22,270	\$22,826
Out-of-State residents	\$33,358	\$34,658	\$35,662	\$36,642	\$37,740
Johnstown, Greensburg, and Bradford					
Pennsylvania residents	\$12,208	\$12,452	\$12,452	\$12,688	\$12,940
Out-of-State residents	\$22,812	\$23,268	\$23,268	\$23,710	\$24,184
Titusville					
Pennsylvania residents	\$10,544	\$10,754	\$10,754	\$10,958	\$10,958
Out-of-State residents	\$19,918	\$20,316	\$20,316	\$20,702	\$20,702



UNDERGRADUATE PART-TIME PER CREDIT TUITION RATES BY PENNSYLVANIA AND OUT-OF-STATE RESIDENCY PITTSBURGH CAMPUS SCHOOLS AND REGIONAL CAMPUSES, ACADEMIC YEAR 2013-14 TO 2017-18

For specific programs, rates may vary from those displayed in this table. A comprehensive tuition rate schedule is available at the following website:
<http://ir.pitt.edu/tuition-rates-fees>.

	2013-14	2014-15	2015-16	2016-17	2017-18
School / Campus					
Dietrich School of Arts and Sciences, College of General Studies, School of Education and School of Social Work					
Pennsylvania residents	\$676	\$703	\$720	\$737	\$755
Out-of-State residents	\$1,093	\$1,136	\$1,169	\$1,201	\$1,237
College of Business Administration					
Pennsylvania residents	\$755	\$785	\$804	\$823	\$843
Out-of-State residents	\$1,232	\$1,280	\$1,317	\$1,353	\$1,393
Swanson School of Engineering					
Pennsylvania residents	\$721	\$749	\$768	\$786	\$805
Out-of-State residents	\$1,194	\$1,241	\$1,277	\$1,312	\$1,351
School of Computing and Information					
Pennsylvania residents	\$728	\$757	\$776	\$793	\$813
Out-of-State residents	\$1,181	\$1,227	\$1,263	\$1,297	\$1,336
School of Dental Medicine					
Pennsylvania residents	\$657	\$683	\$700	\$716	\$733
Out-of-State residents	\$1,088	\$1,130	\$1,163	\$1,195	\$1,231
School of Nursing and School of Health and Rehabilitation Sciences					
Pennsylvania residents	\$851	\$885	\$907	\$927	\$951
Out-of-State residents	\$1,389	\$1,444	\$1,485	\$1,526	\$1,572
Johnstown, Greensburg, and Bradford					
Pennsylvania residents	\$508	\$518	\$518	\$528	\$539
Out-of-State residents	\$950	\$969	\$969	\$987	\$1,007
Titusville					
Pennsylvania residents	\$439	\$448	\$448	\$456	\$456
Out-of-State residents	\$829	\$846	\$846	\$862	\$862



GRADUATE AND DOCTORATE-PROFESSIONAL PRACTICE FULL-TIME TWO-TERM TUITION RATES BY PENNSYLVANIA AND OUT-OF-STATE RESIDENCY PITTSBURGH CAMPUS SCHOOLS, ACADEMIC YEAR 2013-14 TO 2017-18

For specific programs, rates may vary from those displayed in this table. A comprehensive tuition rate schedule is available at the following website:
<http://ir.pitt.edu/tuition-rates-fees>.

School	2013-14	2014-15	2015-16	2016-17	2017-18
Dietrich School of Arts and Sciences, School of Education, and Graduate School of Public and International Affairs					
Pennsylvania residents	\$19,964	\$20,742	\$21,260	\$21,748	\$22,290
Out-of-State residents	\$32,686	\$33,960	\$34,944	\$35,904	\$36,980
School of Social Work					
Pennsylvania residents	\$19,964	\$20,742	\$21,260	\$21,748	\$22,290
Out-of-State residents	\$26,996	\$28,048	\$28,860	\$29,652	\$30,540
Katz Graduate School of Business					
Pennsylvania residents	\$26,542	\$27,576	\$28,264	\$28,914	\$29,636
Out-of-State residents	\$35,954	\$37,356	\$38,438	\$39,494	\$40,678
Swanson School of Engineering					
Pennsylvania residents	\$22,916	\$23,808	\$24,402	\$24,962	\$25,586
Out-of-State residents	\$37,528	\$38,990	\$40,120	\$41,222	\$42,458
School of Law (not LLM)					
Pennsylvania residents	\$29,660	\$30,816	\$31,586	\$32,312	\$33,118
Out-of-State residents	\$36,864	\$38,300	\$39,410	\$40,492	\$41,706
School of Law (LLM)					
Pennsylvania residents	\$34,680	\$35,280	\$36,500	\$37,500	\$38,500
Out-of-State residents	\$34,680	\$35,280	\$36,500	\$37,500	\$38,500
School of Computing and Information					
Pennsylvania residents	\$20,992	\$21,810	\$22,354	\$22,868	\$23,438
Out-of-State residents	\$34,370	\$35,710	\$36,744	\$37,754	\$38,886
School of Dental Medicine					
Pennsylvania residents	\$44,616	\$46,356	\$47,514	\$48,606	\$49,820
Out-of-State residents	\$52,832	\$54,892	\$56,482	\$58,034	\$59,774
School of Dental Medicine (DMD)					
Pennsylvania residents	\$41,518	\$43,136	\$44,214	\$45,230	\$46,360
Out-of-State residents	\$48,078	\$49,952	\$51,400	\$52,812	\$54,396
School of Nursing					
Pennsylvania residents	\$23,408	\$24,320	\$24,928	\$25,500	\$26,136
Out-of-State residents	\$26,996	\$28,048	\$28,860	\$29,652	\$30,540



**GRADUATE AND DOCTORATE-PROFESSIONAL PRACTICE FULL-TIME TWO-TERM TUITION RATES BY PENNSYLVANIA AND OUT-OF-STATE RESIDENCY
PITTSBURGH CAMPUS SCHOOLS, ACADEMIC YEAR 2013-14 TO 2017-18 (continued)**

For specific programs, rates may vary from those displayed in this table. A comprehensive tuition rate schedule is available at the following website:
<http://ir.pitt.edu/tuition-rates-fees>.

	2013-14	2014-15	2015-16	2016-17	2017-18
School of Pharmacy (not PharmD)					
Pennsylvania residents	\$23,408	\$24,320	\$24,928	\$25,500	\$26,136
Out-of-State residents	\$24,110	\$25,050	\$25,776	\$26,484	\$27,278
School of Pharmacy (PharmD)					
Pennsylvania residents	\$27,798	\$28,882	\$29,604	\$30,284	\$31,040
Out-of-State residents	\$30,870	\$32,072	\$33,002	\$33,908	\$34,924
Graduate School of Public Health					
Pennsylvania residents	\$23,408	\$24,320	\$24,928	\$25,500	\$26,136
Out-of-State residents	\$38,356	\$39,850	\$41,004	\$42,130	\$43,392
School of Health and Rehabilitation Sciences¹					
Pennsylvania residents	\$23,408	\$24,320	\$24,928	\$25,500	\$26,136
Out-of-State residents ¹	\$38,356	\$39,850	\$41,004	\$42,130	\$43,392
School of Health and Rehabilitation Sciences²					
Pennsylvania residents	\$23,408	\$24,320	\$24,928	\$25,500	\$26,136
Out-of-State residents ²	\$26,996	\$28,048	\$28,860	\$29,652	\$30,540
School of Health and Rehabilitation Sciences (DPT)³					
Pennsylvania residents	\$35,460	\$37,944	\$38,892	\$39,786	\$40,779
Out-of-State residents	\$40,299	\$43,125	\$44,373	\$45,591	\$46,956
School of Medicine (not MD)					
Pennsylvania residents	\$22,562	\$23,440	\$24,026	\$25,226	\$25,932
Out-of-State residents	\$35,666	\$37,056	\$38,130	\$40,036	\$41,156
School of Medicine (MD)					
Pennsylvania residents	\$46,962	\$48,792	\$50,010	\$52,510	\$53,980
Out-of-State residents	\$48,138	\$50,014	\$51,464	\$54,036	\$55,548

¹All School of Health and Rehabilitation Science programs except those referenced in footnote 2.

²Rates applicable to specific School of Health and Rehabilitation Science programs. See website for specific programs: <http://ir.pitt.edu/graduate-tuition/>.

³Rates shown for this program are for three (not two) terms.



GRADUATE PART-TIME PER CREDIT TUITION RATES BY PENNSYLVANIA AND OUT-OF-STATE RESIDENCY PITTSBURGH CAMPUS SCHOOLS, ACADEMIC YEAR 2013-14 TO 2017-18

For specific programs, rates may vary from those displayed in this table. A comprehensive tuition rate schedule is available at the following website:

<http://ir.pitt.edu/tuition-rates-fees>.

Doctorate - Professional Practice figures are not shown as various rates apply, such as fractional full-time rates and per credit rates for courses that are outside the curriculum.

School	2013-14	2014-15	2015-16	2016-17	2017-18
Dietrich School of Arts and Sciences, School of Education, and Graduate School of Public and International Affairs					
Pennsylvania residents	\$807	\$838	\$858	\$877	\$898
Out-of-State residents	\$1,337	\$1,389	\$1,429	\$1,468	\$1,512
School of Social Work					
Pennsylvania residents	\$807	\$838	\$858	\$877	\$898
Out-of-State residents	\$1,103	\$1,146	\$1,179	\$1,211	\$1,247
Katz Graduate School of Business					
Pennsylvania residents	\$1,145	\$1,189	\$1,218	\$1,246	\$1,277
Out-of-State residents	\$1,710	\$1,776	\$1,827	\$1,877	\$1,933
Swanson School of Engineering					
Pennsylvania residents	\$1,088	\$1,130	\$1,158	\$1,184	\$1,213
Out-of-State residents	\$1,776	\$1,845	\$1,898	\$1,950	\$2,008
School of Law					
Pennsylvania residents	\$1,120	\$1,163	\$1,192	\$1,219	\$1,249
Out-of-State residents	\$1,617	\$1,680	\$1,728	\$1,775	\$1,828
School of Computing and Information					
Pennsylvania residents	\$856	\$889	\$911	\$931	\$954
Out-of-State residents	\$1,415	\$1,470	\$1,512	\$1,553	\$1,599
School of Dental Medicine					
Pennsylvania residents	\$1,844	\$1,915	\$1,962	\$2,007	\$2,057
Out-of-State residents	\$2,190	\$2,275	\$2,340	\$2,404	\$2,476
School of Nursing					
Pennsylvania residents	\$955	\$992	\$1,016	\$1,039	\$1,064
Out-of-State residents	\$1,103	\$1,146	\$1,179	\$1,211	\$1,247
School of Pharmacy					
Pennsylvania residents	\$955	\$992	\$1,016	\$1,039	\$1,064
Out-of-State residents	\$986	\$1,024	\$1,053	\$1,081	\$1,113
Graduate School of Public Health and School of Health and Rehabilitation Sciences					
Pennsylvania residents	\$955	\$992	\$1,016	\$1,039	\$1,064
Out-of-State residents	\$1,572	\$1,633	\$1,680	\$1,726	\$1,777
School of Medicine					
Pennsylvania residents	\$920	\$955	\$978	\$1,026	\$1,054
Out-of-State residents	\$1,462	\$1,519	\$1,563	\$1,641	\$1,686



RESEARCH INFORMATION





SPONSORED RESEARCH AND OTHER SPONSORED PROGRAMS EXPENSES BY SCHOOL AND OTHER AREA OR PROGRAM — FISCAL YEAR 2017

School	Sponsored Research	Other Sponsored Programs	Total
School of Medicine	\$327,549	\$47,235	\$374,784
Graduate School of Public Health	48,889	12,226	61,115
Dietrich School of Arts and Sciences	55,744	5,160	60,904
Swanson School of Engineering	28,148	2,750	30,898
School of Social Work	635	21,499	22,134
School of Education	2,049	14,297	16,346
School of Health and Rehabilitation Sciences	11,402	3,063	14,465
School of Pharmacy	7,184	2,091	9,275
School of Dental Medicine	5,804	443	6,247
School of Nursing	4,476	1,689	6,165
University Center for International Studies	34	2,603	2,637
School of Information Sciences	1,478	984	2,462
Graduate School of Public and International Affairs	1,207	350	1,557
Katz Graduate School of Business	701	0	701
Greensburg Campus	41	338	379
Bradford Campus	0	263	263
School of Law	0	260	260
Johnstown Campus	0	73	73
Other Area or Program			
Western Psychiatric Institute and Clinic	53,541	10,754	64,295
University of Pittsburgh Cancer Institute	46,997	8,046	55,043
School of Medicine Division Administration	11,536	6,994	18,530
Learning Research and Development Center	6,653	1,224	7,877
University Center for Social and Urban Research	1,194	1,355	2,549
College Work Study Program	0	1,876	1,876
Office of the Senior Vice Chancellor, Health Sciences	37	1,574	1,611
Supplemental Educational Opportunity Grant Program	0	1,276	1,276
Office of the Provost	5	1,167	1,172
Chancellor	0	465	465
Pennsylvania Higher Education Assistance Agency (PHEAA)	0	295	295
Student Affairs	0	183	183
Libraries	0	50	50
CSSD	43	0	43
Honors College	0	41	41
Pell Grant Program	0	27	27
Associate Vice Chancellor Human Resources	0	18	18
Education - University Service Programs	0	6	6
Total	\$615,347	\$150,675	\$766,022
Plus Financial Statement Adjustments			(\$1,544)
Total per the Financial Statements			\$764,478

Notes: Figures are for the total University and are reported in thousands.

Sponsored Research, as referenced in this table, comprises both the direct costs attributable to the "Research" expense category and the indirect costs attributed to other expense categories. The direct cost portion and institutionally-funded (i.e., non-sponsored) research expenses (the latter not shown in this table) comprise the amount shown for the functional expense category "Research" for FY 2017. These data appear in the *Fact Book* table, *Consolidated Statements of Revenues, Expenses, and Changes in Net Assets, Fiscal Year 2016 to 2018*.

Source: Office of Research and Cost Accounting, October 2017.



SPONSORED RESEARCH AND OTHER SPONSORED PROGRAMS — EXPENSES BY SPONSOR — FISCAL YEAR 2017

	Sponsored Research	Other Sponsored Programs	Total
Federal			
National Institutes of Health	\$411,293	\$36,570	\$447,863
Department of the Army	25,917	29	25,946
National Science Foundation	21,073	2,985	24,058
Department of Education	2,197	6,400	8,597
Health Resources and Services Administration	435	7,605	8,040
Department of Navy	7,617	0	7,617
Center for Disease Control and Prevention	6,384	149	6,533
Department of Energy	5,779	500	6,279
Department of Veterans Affairs	2,641	2,733	5,374
Administration for Children and Families	57	4,088	4,145
Administration for Community Living	3,300	177	3,477
Agency for Healthcare Research and Quality	1,971	1,019	2,990
Department of the Air Force	2,226	0	2,226
Other	3,925	1,967	5,892
Pass Through Funding	73,248	36,593	109,841
Total Federal	568,063	100,815	668,878
Companies and Foundations	24,236	26,669	50,905
State and Local Governments	5,486	10,540	16,026
Other Agencies and Institutions	17,562	12,651	30,213
Total	\$615,347	\$150,675	\$766,022
Plus Financial Statement Adjustments			(\$1,544)
Total per the Financial Statements			<u>\$764,478</u>

Notes: Figures are for the total University and are reported in thousands.

Sponsored Research, as referenced in this table, comprises both the direct costs attributable to the "Research" expense category and the indirect costs attributed to other expense categories. The direct cost portion and institutionally-funded (i.e., non-sponsored) research expenses (the latter not shown in this table) comprise the amount shown for the functional expenses category "Research" for FY 2017. These data appear in the *Fact Book* table, *Consolidated Statements of Revenues, Expenses, and Changes in Net Assets, Fiscal Year 2016 to 2018*.

Source: Office of Research and Cost Accounting, October 2017.



CENTERS, INSTITUTES, LABORATORIES, AND CLINICS 2017-18

University Centers and Institutes¹

Learning Research and Development Center
University Center for International Studies
University Center for Social and Urban Research
University of Pittsburgh Cancer Institute

Dietrich School of Arts and Sciences

Also, see "Jointly-Administered Centers."

Allegheny Observatory
Borges Center
Center for African American Poetry and Poetics (CAAPP)
Center for Comparative Archaeology
Center for the Study of American Politics and Society
Clinical Psychology Center
Combinatorial Chemistry Center (CCC)
Discipline Based Science Education Research Center
English Language Institute
Humanities Center
Less Commonly Taught Languages Center
Math Assistance Center
Pittsburgh Bacteriophage Institute
Pittsburgh Experimental Economics Laboratory
Pittsburgh Particle Physics, Astrophysics, and Cosmology Center (PITTPACC)
Pittsburgh Quantum Institute
Pymatuning Laboratory of Ecology
Robert Henderson Language Media Center
World History Center
The Writing Center

College of General Studies

McCarl Center for Nontraditional Student Success
Osher Lifelong Learning Institute

Katz Graduate School of Business

Also, see "Jointly-Administered Centers."

Artificial Intelligence Management Laboratory
Behavioral Research Laboratory
Center for Branding
Center for Executive Education
Center for Supply Chain Management
David Berg Center for Ethics and Leadership
Finance Laboratory

School of Education

Center for Motivation and Engagement
Center for Urban Education
Healthy Living Institute
Institute for International Studies in Education
Office of Child Development
Physical Activity and Weight Management Research Center
Pittsburgh Learning Policy Center
Reading Center
Western Pennsylvania Writing Project

Swanson School of Engineering

Also, see "Jointly-Administered Centers."

Additive Manufacturing Research Lab
Applied Nanomaterials and Surface Science Laboratory
Applied Signal and System Analysis Laboratory
Basic Metals Processing Research Institute
Bio-Integrating Optoelectric Neural Interface and Cybernetics Lab
BioManufacturing and Vascular Device Laboratory
Bio Tissues and Complex Fluids Laboratory
Cardiovascular Systems Laboratory
Cell Migration Laboratory
Center for Assistive Technologies
Center for Bioengineering
Center for Complex Engineered Multifunctional Materials
Center for Energy
Center for Faculty Excellence
Center for Industry Studies
Center for Medical Innovation
Center for Sustainable Transportation Infrastructure
Cluster Computing Laboratory
Cognition and Sensorimotor Integration (CSI) Lab
Computational Materials Science Laboratory
Computational Nanomechanics Laboratory
Computational Solid Mechanics Laboratory
Computational Transport Phenomena Laboratory
Computer Architecture Laboratory
Computer Lab for Innovation and Productivity (CLIP)
Electric Power Initiative at the University of Pittsburgh
Engineering Education Research Center
Experimental and Computational Embryonic Stem Cell Laboratory (ExCEL)
Fiber Optics and Sensor Laboratory (FOSL)



CENTERS, INSTITUTES, LABORATORIES, AND CLINICS (continued) 2017-18

Swanson School of Engineering (continued)

Also, see "Jointly-Administered Centers."

Flow Visualization Laboratory
 Gas Turbine Heat Transfer Laboratory
 Geotechnical Engineering Laboratory
 Human Engineering Research Laboratories (HERL)
 Human Factors Engineering Laboratory (HFE)
 Human Movement and Balance Laboratory
 The Hydraulic Fracturing and Geomechanics Laboratory
 Industrial Engineering Design Studios
 Innovative Medical Engineering Developments (iMED)
 Instrumentation and Controls Laboratory
 John A. Jurenko Computer Architecture Laboratory
 Laboratory for Advanced Materials at Pittsburgh (LAMP)
 Laboratory for Nondestructive Evaluation and Structural Health Monitoring Studies
 Laboratory for the Exploration of Advanced Energy Resilience Solutions (E-LEADERS)
 Laser and Opto-Electronics Laboratories
 Manufacturing Assistance Center
 Mascaro Center for Sustainable Innovation
 Materials-Micro Characterization Laboratory (MMCL)
 McGowan Institute for Regenerative Medicine
 Mechanical Testing Laboratory
 Medical Device Prototype Laboratory
 Metals Processing Laboratory
 Micro/Bio Fluidics Laboratory
 Micro-/Nano-electronic Device Characterization and Modeling Lab
 Micromechanics and Nano-science Laboratory
 Microsensor and Microactuator Laboratory
 Morsi Research Group
 The Motor Learning Laboratory
 Musculoskeletal Research Center
 Nanoelectronics and Device Laboratory (NEDL)
 Nanoscale Optoelectronics Laboratory
 Networked Control Laboratory (NCL)
 Neuromuscular Control and Robotics Laboratory
 Nondestructive Evaluation and Structural Health Monitoring Laboratory
 Orthopaedic Engineering Laboratory
 Orthopaedic Robotics Laboratory (ORL)
 Pavement Mechanics and Materials Laboratory
 Photonics Innovation and Research Laboratory (PIRL)
 Radio Frequency Identification (RFID) Center of Excellence
 Radio Frequency (RF) Research Facility
 The Shankar Research Group
 Soft Materials and Rheology Group

Swanson School of Engineering (continued)

Also, see "Jointly-Administered Centers."

Sound, Systems, and Structures Laboratory
 Structural Nanomaterials Laboratory
 Swanson Center for Product Innovation
 Thermal and Chemical Analysis Laboratory
 Thermal Science and Imaging Laboratory
 Vibration and Control Laboratory
 The Visualization and Image Analysis (VIA) Laboratory
 Watkins-Haggart Structural Engineering Laboratory
 University of Pittsburgh Center for Advanced Manufacturing
 Vascular Bioengineering Laboratory

School of Law

Also, see "Jointly-Administered Centers."

Energy Law and Policy Institute
 Environmental Law Clinic
 Family Law Clinic
 Health Law Clinic
 The Hickton Center for Community Legal Services and Clinical Legal Education
 Immigration Law Clinic
 Innovation Practice Institute
 Institute for Cyber Law, Policy, and Security
 Low Income Taxpayer Clinic
 Securities Arbitration Clinic
 Veterans' Practicum

Graduate School of Public and International Affairs

Also, see "Jointly-Administered Centers."

Center for Disaster Management
 Center for Metropolitan Studies
 Ford Institute for Human Security
 Graduate School of Public and International Affairs Nonprofit Clinic
 Johnson Institute for Responsible Leadership
 Shale Gas Governance Center

School of Social Work

Center for Interventions to Enhance Community Health (CITECH)
 Center on Race and Social Problems
 Child Welfare Resource Center



CENTERS, INSTITUTES, LABORATORIES, AND CLINICS (continued) 2017-18

School of Computing and Information

Also, see "Jointly-Administered Centers."

Advanced Data Management Technologies Lab
 Augmentation Research Lab
 CyREN
 Decision Systems Research Lab
 Geoinformatics Research Lab
 Group for Research on Idealized Neural Systems Lab
 Information Retrieval, Integration and Synthesis (iRiS) Lab
 iSchool Inclusion Institute
 Laboratory of Education and Research on Security Assured Information Systems (LERSAIS)
 Learning Technologies Lab
 Litman Lab
 Mobile Interfaces and Pedagogical Systems Group
 Personalized Adaptive Web Systems Research Lab
 Pitt Computational Social Science Lab (PICSO)
 Sara Fine Institute
 Scholarship for Service Research Lab
 Social Analytics Lab (SOANA)
 Spatial Information Research Group Lab
 Teaching and Learning Research Lab (TALER)
 The Prognostic Lab

School of Dental Medicine

Also, see "Jointly-Administered Centers."

Center for Craniofacial and Dental Genetics
 Center for Craniofacial Regeneration
 Center for Oral Health Research in Appalachia
 Center for Patients with Special Needs
 Dental Registry and DNA Repository
 Multidisciplinary Implant Center

School of Nursing

Also, see "Jointly-Administered Centers."

Center for Research and Evaluation
 Center for Scholarship in Nursing Education

School of Pharmacy

Also, see "Jointly-Administered Centers."

Center for Clinical Pharmaceutical Science
 Center for Community Leadership and Innovation in Practice (CLIP)
 Center for Education and Drug Abuse Research (CEDAR)
 Center for Pharmacogenetics
 Computational Chemical Genomics Screening Center
 Drug Design, Delivery, and Development (D3) Center
 National Center of Excellence for Computational Drug Abuse Research (CDAR)

Graduate School of Public Health

Also, see "Jointly-Administered Centers."

Center for Aging and Population Health
 Center for the Environmental Basis for Human Disease
 Center for Free Radical and Antioxidant Health
 Center for Global Health
 Center for Health Equity
 Center for Healthy Environments and Community
 Center for LGBT Health Research
 Center for Occupational Biostatistics and Epidemiology
 Center for Public Health Practice
 Center for Rural Health Practice
 Comparative Effectiveness Research Center
 Concept Mapping Institute
 Epidemiology Data Center
 Institute for Evaluation Sciences in Community Health
 Pennsylvania/Mid-Atlantic AIDS Education and Training Center
 Pennsylvania Public Health Training Center
 Public Health Dynamics Laboratory

School of Medicine

Also, see "Jointly-Administered Centers."

Advanced Center for Interventions and Services Research for Early Onset
 Mood and Anxiety Disorders
 Alzheimer Disease Research Center
 Brain Trauma Research Center
 Center for Behavioral Health and Smart Technology
 Center for Biologic Imaging
 Center for Clinical Trials and Data Coordination
 Center for Military Medicine Research
 Center for Primary Care Community-Based Research



CENTERS, INSTITUTES, LABORATORIES, AND CLINICS (continued) 2017-18

School of Medicine (continued)*Also, see "Jointly-Administered Centers."*

Center for Research on Health Care
 Cystic Fibrosis Research Center
 The Live Like Lou Center for ALS Research
 Nutrition and Obesity Research Center
 Ophthalmology and Visual Sciences Research Center
 Pittsburgh Center for Pain Research
 RAND-University of Pittsburgh Health Institute

School of Health and Rehabilitation Sciences*Also, see "Jointly-Administered Centers."*

Center for Balance Disorders - Jordan Center
 Center for Emergency Medicine
 Centers for Rehab Services
 Cognitive Skills Enhancement Program - Hiram G. Andrews Center
 Human Engineering Research Laboratories
 Neuromuscular Research Laboratory
 Rehabilitation Engineering Research Center on Spinal Cord Injury
 Rehabilitation Engineering Research Center on ICT Access

Centers, Institutes, Laboratories, and Clinics: Other Academic Units and the Regional Campuses**Office of the Provost and Senior Vice Chancellor**

Center for Philosophy of Science
 Real-time Outbreak and Disease Surveillance Laboratory
 University Center for Teaching and Learning

Office of Student Affairs

Student Health Service
 University Counseling Center

University Center for International Studies*Also, see "Jointly-Administered Centers."*

African Studies Program
 Asian Studies Center
 Center for Latin American Studies
 Center for Russian and East European Studies
 European Studies Center
 Global Studies Center
 Jean Monnet European Union Center of Excellence

University Library System

Center for American Music

Johnstown Campus

John P. and Joyce Murtha Center for Continuing Education and Professional Development

Greensburg Campus

Center for Applied Research
 Center for the Digital Text

Bradford Campus

Allegheny Institute of Natural History
 American Refining Group/Harry R. Halloran Jr. Energy Institute
 Center for Leadership and Service
 Center for Rural Health Practice

Centers, Institutes, Laboratories, and Clinics by School: Jointly-Administered Centers***Dietrich School of Arts and Sciences/Health Sciences²***

Drug Discovery Institute

Dietrich School of Arts and Sciences/Health Sciences²/School of Law

Center for Bioethics and Health Law

Dietrich School of Arts and Sciences/School of Medicine

Center for the Neural Basis of Cognition
 Center for Neuroanatomy with Neurotropic Viruses
 Center for Neuroscience
 Center for Protein Conformational Diseases
 Conte Center for the Neuroscience of Mental Disorders
 Pittsburgh Institute for Neurodegenerative Diseases
 University Community Leaders and Individuals with Disabilities Center

Dietrich School of Arts and Sciences/Swanson School of Engineering

Center for Molecular and Materials Simulations
 Center for Simulation and Modeling
 Petersen Institute of NanoScience and Engineering



CENTERS, INSTITUTES, LABORATORIES, AND CLINICS (continued) 2017-18

**Graduate School of Public and International Affairs/
Katz Graduate School of Business**
Center for Conflict Resolution and Negotiation

**Graduate School of Public and International Affairs/University Center for
International Affairs**
Matthew B. Ridgway Center for International Security Studies

Health Sciences²/Children's Hospital of Pittsburgh of UPMC
Magee-Women's Hospital and Research Institute
Pittsburgh Cytogenetics Laboratory

Health Sciences²/Swanson School of Engineering
Center for Vascular Remodeling and Regeneration
Magnetic Resonance Research Center
McGowan Institute for Regenerative Medicine
Orthopaedic Engineering Laboratory
Pittsburgh Claude D. Pepper Older Americans Independence Center
VA Engineering Resource Center

Health Sciences²/UPMC
Aging Institute
Brain Institute
Center for Balance Disorders
Center for Skull Base Surgery
Center for Sports Medicine
Center for Vaccine Research
Clinical and Translational Science Institute
Institute for Clinical Research Education
Institute for Precision Medicine
Physical Therapy Clinical and Translational Research Center
UPMC Hillman Cancer Center
UPMC Rehabilitation Institute
Winter Institute of Simulation Education and Research (WISER)

**Katz Graduate School of Business/University Center for International
Studies**
International Business Center

**School of Health and Rehabilitation Sciences/Swanson School of
Engineering/VA Pittsburgh Health Care System/UPMC**
Human Engineering Research Laboratories (HERL)

**School of Health and Rehabilitation Sciences/VA
Pittsburgh Health Care System/UPMC**
Model Center on Spinal Cord Injuries

School of Law/University Center for International Studies
Center for International Legal Education

School of Medicine/Children's Hospital of Pittsburgh of UPMC
Benedum Pediatric Trauma Program
Center of Excellence in Child and Adolescent Health Research
Pediatric Craniofacial Biology Laboratory
Pediatric Center for Neuroscience
Pediatric Clinical and Translational Research Center
Pediatric Imaging Research Center
Pediatric Simulation Center
Richard King Mellon Foundation Institute for Pediatric Research

School of Medicine/Children's Hospital of Pittsburgh of UPMC
Center for Microbial Pathogenesis
Center for Pediatric Research on Obesity and Metabolism
Fetal Diagnosis and Treatment Center
Magee-Women's Hospital and Research Institute

School of Medicine/Magee-Women's Hospital and Research Institute
American Heart Association Network Center
Center for Family Planning Research
Center for Fertility and Reproductive Endocrinology
Center for Incontinence and Pelvic Floor Disorders
Center for Medical Genetics and Genomics
Center for Women's Health Research and Innovation
Obstetric-Fetal Pharmacology Research Center
Perinatal Biology Group
Pregnancy Adaptation Group
Women's Cancer Research Center

School of Medicine/UPMC
Acute Lung Injury Center of Excellence
Adipose Stem Cell Center
American Parkinson Disease Association Center for Advanced Research
Anatomic Pathology Centers of Excellence
Arthritis Institute
Asthma Institute
Bariatric Surgery Center of Excellence
Benedum Geriatrics Center
Brain and Spine Injury Center



CENTERS, INSTITUTES, LABORATORIES, AND CLINICS (continued)

2017-18

School of Medicine/UPMC (continued)

Center for Advanced Brain Magnetic Source Imaging
 Center for AIDS/HIV Research
 Center for ALS Research
 Center for Audiology
 Center for Balance Disorders
 Center for Clinical Neurophysiology
 Center for Diabetes
 Center for Emergency Medicine of Western Pennsylvania
 Center for Endovascular and Exovascular Therapy
 Center for Innovation in Restorative Medicine
 Center for Innovative Antimicrobial Therapy
 Center for Image-Guided Neurosurgery
 Center for Integrative Medicine
 Center for Intestinal Health and Nutrition Support
 Center for Liver Diseases
 Center for Medicine and the Microbiome
 Center for Metabolism and Mitochondrial Medicine
 Center for Pathology Informatics
 Center for Sleep and Circadian Science
 Center for Surgical Pain Management
 Center for Translational Mental Health Research
 Center for Ultrasound Molecular Imaging and Therapeutics
 Center for Vascular Biology and Medicine
 Center for Women's Digestive Health
 Charles T. Campbell Eye Microbiology Laboratory
 Clinical Research, Investigation, and Systems Modeling of Acute Illness
 Center (CRISMA)
 Comprehensive Center for Cerebrovascular Neurosurgery
 Comprehensive Epilepsy Center
 Comprehensive Prostate and Urologic Cancer Center
 Cosmetic Surgery and Skin Health Center
 Cranial Base Surgery Center
 Cranial Nerve and Brainstem Disorders Program
 Cutaneous Lymphoma Center
 Emphysema COPD Research Center
 Epilepsy and Movement Disorders Program
 Ferguson Laboratory for Orthopedic and Spine Research
 Fox Center for Vision Restoration
 Gastrointestinal Cancer Prevention and Treatment Center
 Head and Neck Cancer Program
 Heart, Lung, and Esophageal Surgery Institute
 Heart and Vascular Institute
 HIV Lung Research Center
 Human Neural Prosthetics Program
 Inflammatory Bowel Disease Center

School of Medicine/UPMC (continued)

Institute for Doctor-Patient Communication
 Institute to Enhance Palliative Care
 Kidney Stone Center
 LHAS Women's Heart Center
 Limb Preservation Center
 Magee-Women's Research Institute
 Magnetic Resonance Research Center
 McGowan Institute for Regenerative Medicine
 Model Center on Spinal Cord Injury
 Model Center on Traumatic Brain Injury
 Musculoskeletal Growth and Regeneration Laboratory
 Musculoskeletal Oncology Laboratory
 Neurogastroenterology and Motility Center
 Neuromuscular Research Laboratory
 Neurosurgical Oncology Center
 Orthopaedic Biodynamics Laboratory
 Osteoporosis Prevention and Treatment Center
 Pancreas and Biliary Center
 PET Research Center
 Pittsburgh Center for Kidney Research
 Pittsburgh Liver Research Center
 Pittsburgh Hearing Research Center
 Pittsburgh Institute for Multiple Sclerosis Care and Research
 Pittsburgh Institute for Neurodegenerative Diseases
 Pittsburgh Surgical Outcomes Research Center
 Rheumatoid Arthritis Center
 Safar Center for Resuscitation Research
 Simmons Center for Interstitial Lung Disease
 Sleep Medicine Center
 Sports Medicine Concussion Research Laboratory
 STAR Center (Services for Teens at Risk)
 Starzl Transplantation Institute
 Stroke Institute
 University of Pittsburgh Headache Center
 UPMC Eye Center
 UPMC Hillman Cancer Center
 Vascular Medicine Institute
 Visceral Inflammation and Pain Center
 Western Psychiatric Institute and Clinic
 Wound Healing Laboratory

School of Medicine/VA Pittsburgh Health Care System

Center for Health Equity and Research Promotion
 Geriatric Research Education and Clinical Center
 Model Center on Spinal Cord Injury



CENTERS, INSTITUTES, LABORATORIES, AND CLINICS (continued) 2017-18

Swanson School of Engineering/School of Computing Information
Graduate School of Public Health/School of Medicine
 Center for National Preparedness

University of Pittsburgh/Carnegie Mellon University
 Center for Causal Discovery
 Center for the Neural Basis of Cognition
 National Center of Excellence for Computational Drug Abuse Research
 National Center for Multiscale Modeling of Biological Systems
 Pittsburgh Center for Social History
 Quality of Life Technology Center

University of Pittsburgh/Carnegie Mellon University/Westinghouse
Electric Corporation
 Pittsburgh Supercomputing Center

University-wide
 Institute of Politics
 Center for Postdoctoral Affairs

¹Centers and institutes in the category "University Centers and Institutes" are distinguished by organizational permanence, programmatic autonomy, and an annual operating budget fiscally independent of any other academic, research and/or services unit.

²Centers and institutes listed are jointly administered by two or more schools of the Health Sciences, including: Graduate School of Public Health, School of Dental Medicine, School of Health and Rehabilitation Sciences, School of Nursing, School of Pharmacy, and School of Medicine.

Notes: The centers, institutes, laboratories, and clinics listed are University of Pittsburgh or University affiliated organizations. They are either single or multidisciplinary in scope, and are generally involved in some combination of education, research or service activities. Each center, institute, laboratory, and clinic is listed under the name of the unit with which it is associated.

Source: Office of the Provost, April 2018.



LIBRARY COLLECTIONS AND SERVICES





LIBRARY COLLECTIONS — UNIVERSITY LIBRARY SYSTEM, HEALTH SCIENCES LIBRARY SYSTEM, LAW LIBRARY AND UNIVERSITY TOTAL FISCAL YEAR 2015, 2016 AND 2017

	2015	2016	2017
University Library System¹			
Titles Held (all formats)	4,700,309	4,762,499	4,836,017
Volumes Held (print)	5,492,805	5,527,843	5,280,367
E-books	1,363,369	1,483,478	1,305,441
Health Sciences Library System²			
Titles Held (all formats)	105,878	107,213	95,441
Volumes Held (print)	147,616	148,198	130,555
E-books	4,741	5,101	5,303
Law Library			
Titles Held (all formats)	437,413	482,340	507,706
Volumes Held (print)	213,641	208,945	167,094
E-books	--	1	1
University Total			
Titles Held (all formats)	5,243,600	5,352,052	5,439,164
Volumes Held (print)	5,854,062	5,884,986	5,578,016
E-books	1,368,110	1,488,580	1,310,745

¹The University Library System includes the Allegheny Observatory Library, Archives Service Center, African American Collection, Buhl Social Work Collection, Center for American Music, Chemistry Library, Computer Science Collection, Special Collections, Bevier Engineering Library, East Asian Collection, Frick Fine Arts Library, Hillman Library, Langley Library, Music Library, Library Collections Storage Unit, and the libraries located at the regional campuses of Bradford, Greensburg, Johnstown and Titusville.

²The Health Sciences Library System includes the Falk Library of the Health Sciences, the UPMC Shadyside Libraries, and the Children's Hospital Library.

Source: University Library System, November 2017.



LIBRARY SERVICES — UNIVERSITY LIBRARY SYSTEM, HEALTH SCIENCES LIBRARY SYSTEM, LAW LIBRARY AND UNIVERSITY TOTAL FISCAL YEAR 2015, 2016 AND 2017

	University Library System ¹			Health Sciences Library System ²			Law Library			University Total		
	2015	2016	2017	2015	2016	2017	2015	2016	2017	2015	2016	2017
Circulation Transactions ³	159,194	165,865	81,654	14,961	13,333	3,168	1,743	1,467	1,487	175,898	180,665	86,309
Reference Transactions ⁴	41,762	39,638	38,499	11,240	13,020	12,666	1,309	1,034	1,487	54,311	53,692	52,652
Interlibrary Loans	47,717	43,859	39,197	20,472	23,233	14,558	192	297	240	68,381	67,389	53,995
Library Instruction Sessions	816	888	994	487	465	366	74	108	77	1,377	1,461	1,437
Number of Participants in Instruction Sessions	16,804	19,170	20,710	5,406	4,733	4,924	701	4,710	1,869	22,911	28,613	27,503
Visitors (Gate Counts) ⁵	1,845,956	1,956,606	1,907,512	222,283	242,875	229,060	--	--	--	2,068,239	2,199,481	2,136,572
Digital Services – All Libraries ⁶												
Number of Regular Searches in Databases										4,104,641	3,713,773	4,834,860
Number of Full Text Article Downloads										10,038,052	7,263,643	5,585,713

¹The University Library System includes the Allegheny Observatory Library, Archives Service Center, African American Collection, Buhl Social Work Collection, Center for American Music, Chemistry Library, Computer Science Collection, Special Collections, Bevier Engineering Library, East Asian Collection, Frick Fine Arts Library, Hillman Library, Langley Library, Music Library, Library Collections Storage Unit, and the libraries located at the regional campuses of Bradford, Greensburg, Johnstown and Titusville.

²The Health Sciences Library System includes the Falk Library of the Health Sciences, the UPMC Shadyside Libraries, and the Children's Hospital Library.

³FY 2017 circulation numbers exclude circulation of equipment and supplies.

⁴Includes directional transactions.

⁵The Law Library does not record gate counts.

⁶Decreases in use of electronic usage is a result of changes in reporting requirements that are defined by the Association of Research Libraries.

Source: University Library System, November 2017.



INSTITUTIONAL ADVANCEMENT





VOLUNTARY SUPPORT BY SOURCE OF GIVING - FISCAL YEAR 2013 TO 2017

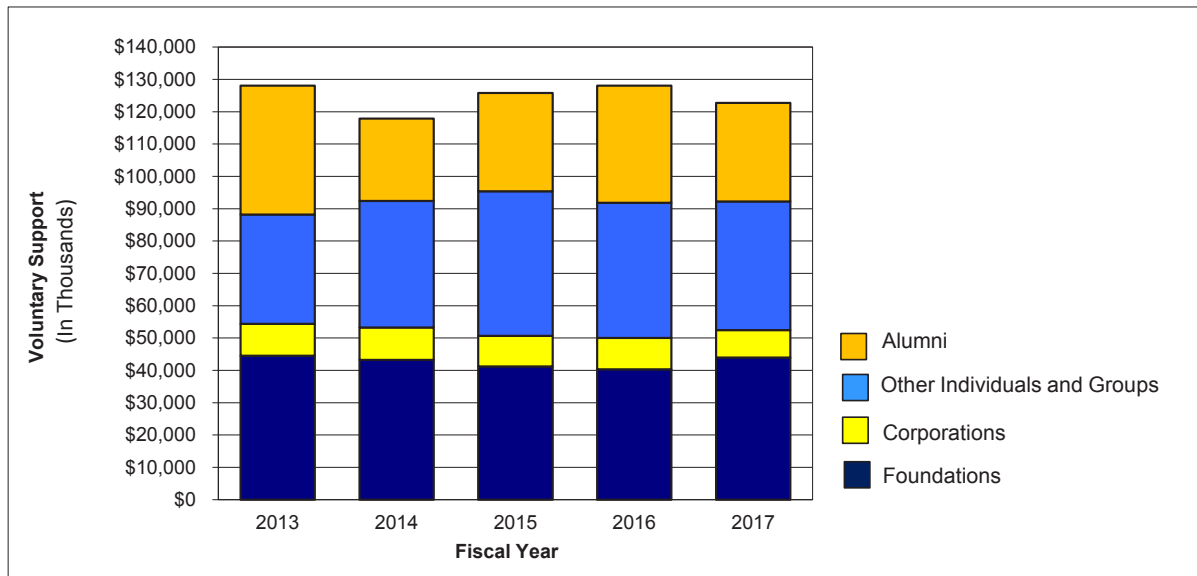

Fiscal Year	Alumni	Other Individuals and Groups	Corporations	Foundations	Voluntary Support All Sources
2013	\$39,858,294	\$33,743,560	\$9,851,223	\$44,573,310	\$128,026,387
2014	25,419,554	39,199,010	9,990,835	43,247,075	117,856,474
2015	30,408,640	44,739,390	9,391,961	41,256,179	125,796,170
2016	36,235,042	41,790,615	9,696,506	40,315,346	128,037,509
2017	30,437,790	39,793,366	8,482,879	43,989,144	122,703,179

Note: Voluntary Support figures shown in this table are point-in-time, and as such, serve only as a reference point. Other presentations of these data may take into account changes in donor specifications and various other developments.

Source: Institutional Advancement, October 2017.



VOLUNTARY SUPPORT BY SUPPORT CATEGORY - FISCAL YEAR 2017

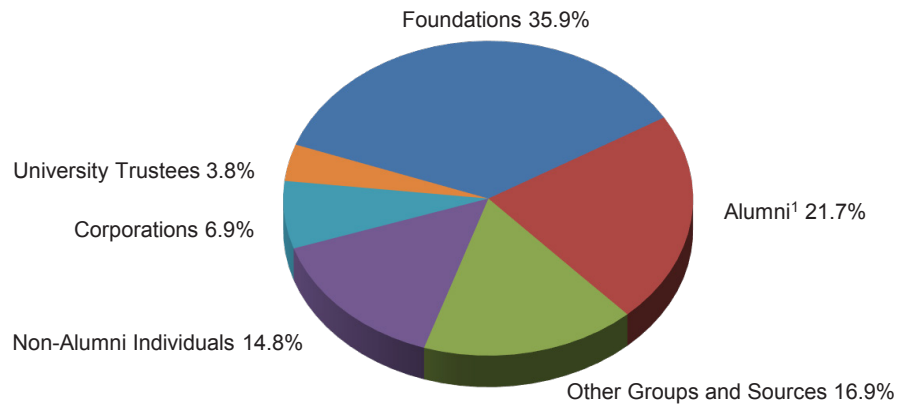

Support Category	Voluntary Support
Foundations	\$43,989,144
Alumni ¹	26,691,342
Other Groups and Sources	20,755,851
Non-Alumni Individuals	18,160,648
Corporations	8,482,879
University Trustees	4,623,315
Support Category Total	\$122,703,179

¹University of Pittsburgh alumni who serve as members of the University Board of Trustees are included under the support category designated as *University Trustees*.

Note: Voluntary Support figures shown in this table are point-in-time, and as such, serve only as a reference point. Other presentations of these data may take into account changes in donor specifications and various other developments.

Source: Institutional Advancement, October 2017.

[illegible]

Total living alumni include these alumni of record as well as those alumni who are without a current address.

Alumni of Record		
Pennsylvania	179,851	15,000 or more
Other U.S.*	107,122	1,000–14,999
<i>(Includes 92 Unclassified)</i>		100–999
Outside U.S.*	<u>8,479</u>	0–99
Alumni of Record Total	295,452	
Living Alumni Without		
Current Address	28,431	
Total Living Alumni	323,883	

*Not shown on this map.



Alumni Residing in the United States by State or Territory 2017

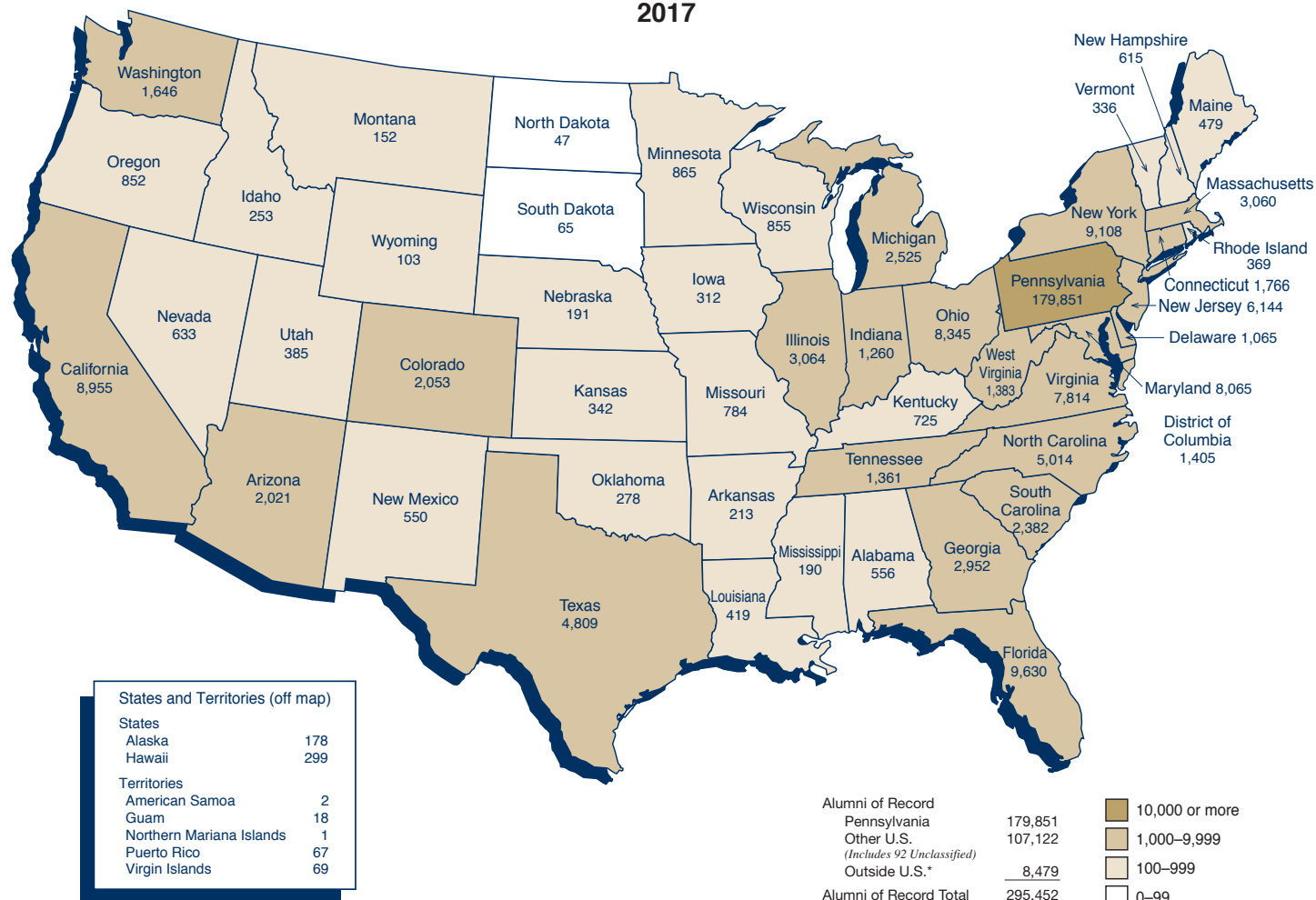

Note: Alumni data reflected in the above map are the five campuses of the University of Pittsburgh's alumni of record.
Total living alumni include these alumni of record, as well as those alumni who are without a current address.

Source: Office of Institutional Advancement, October 2017.

*Not shown on this map.