CHANCELLOR AND CHIEF EXECUTIVE OFFICER

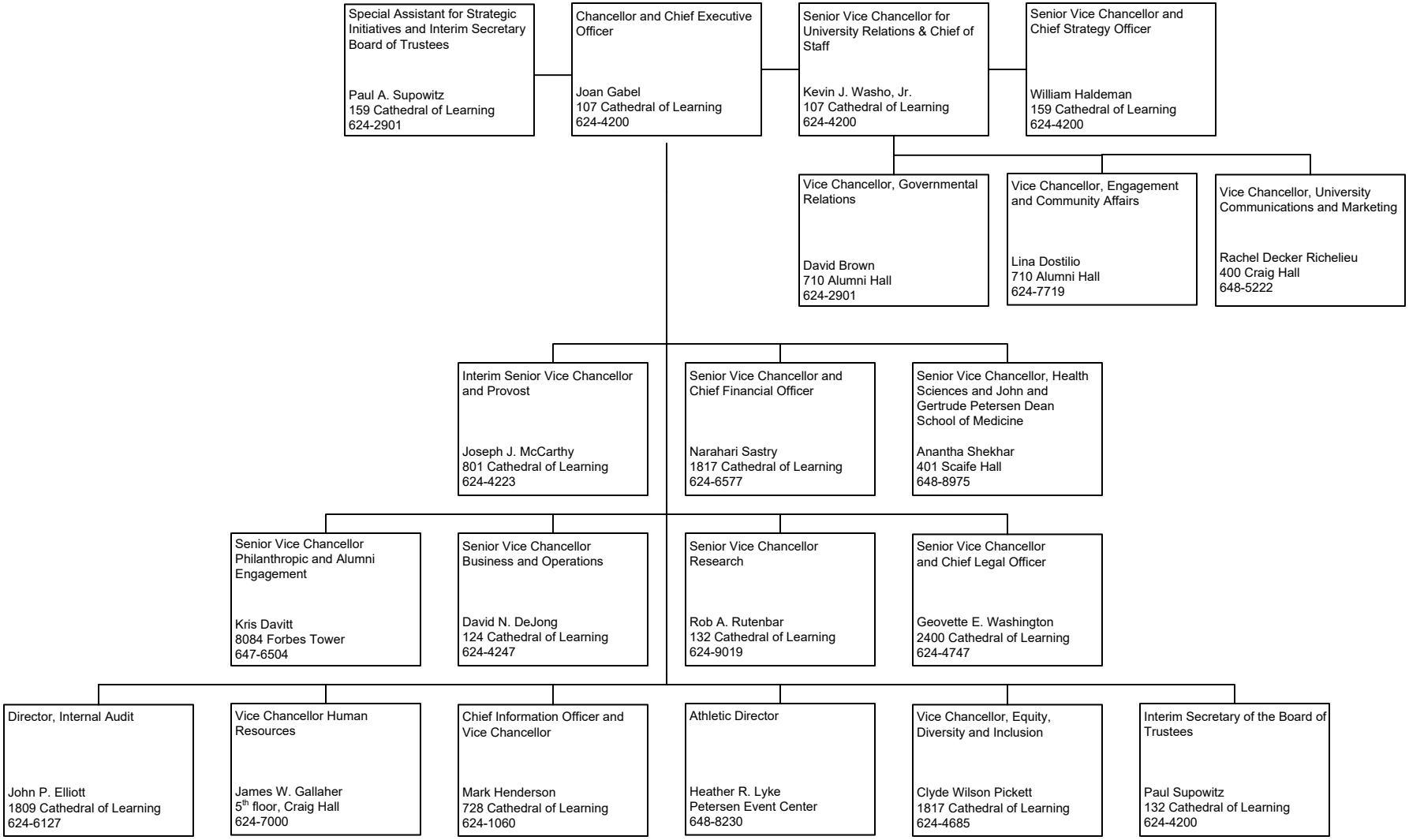

University of Pittsburgh

2023-24

Note: All telephone numbers are in the 412 area code unless indicated otherwise.

01.2024